

ELMAVAN 3D WAVEFORMS (Measured data sampled at 50 kHz) 51000 packets of 144 samples from 2015-08-31T06:21:36.720.999.

Processed Thu Oct 8 11:26:07 2015 by ELM ver.2012-10-06 from 001__elm20150831_062135__dat00.bin

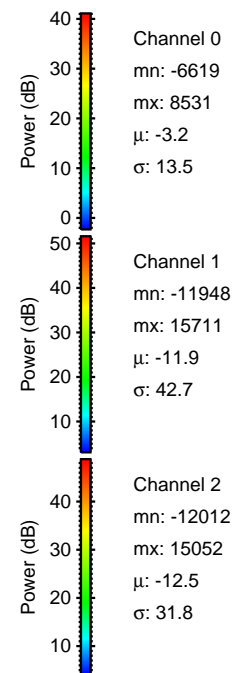

Processed Thu Oct 8 11:26:22 2015 by ELM ver.2012-10-06 from 001__elm20150831_062135__dat00.bin

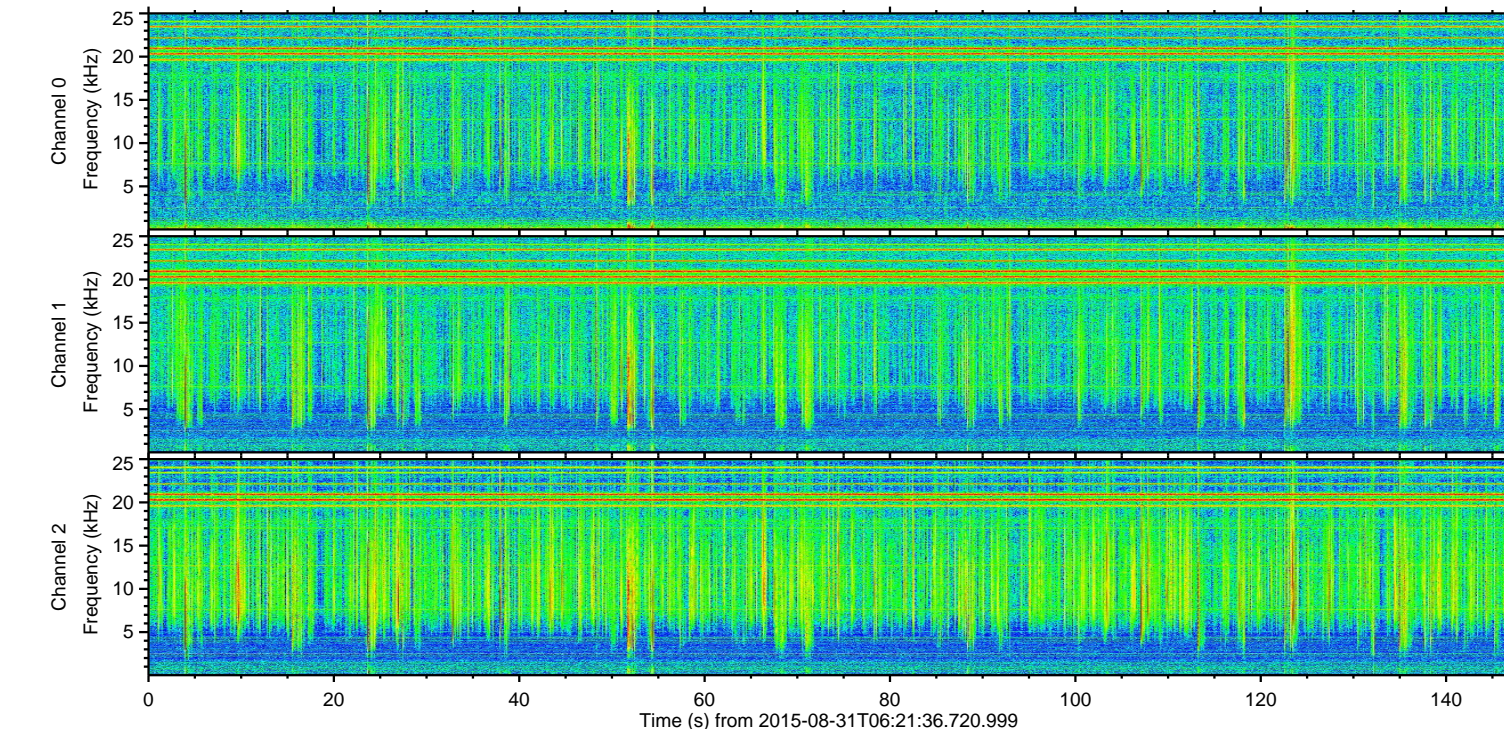
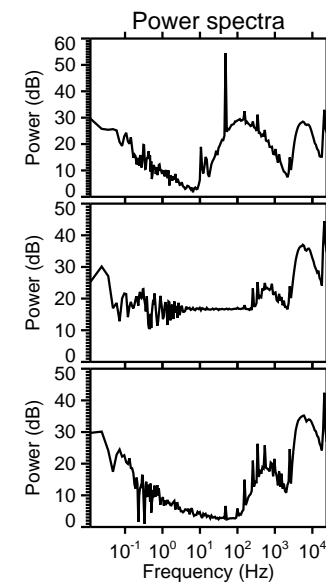
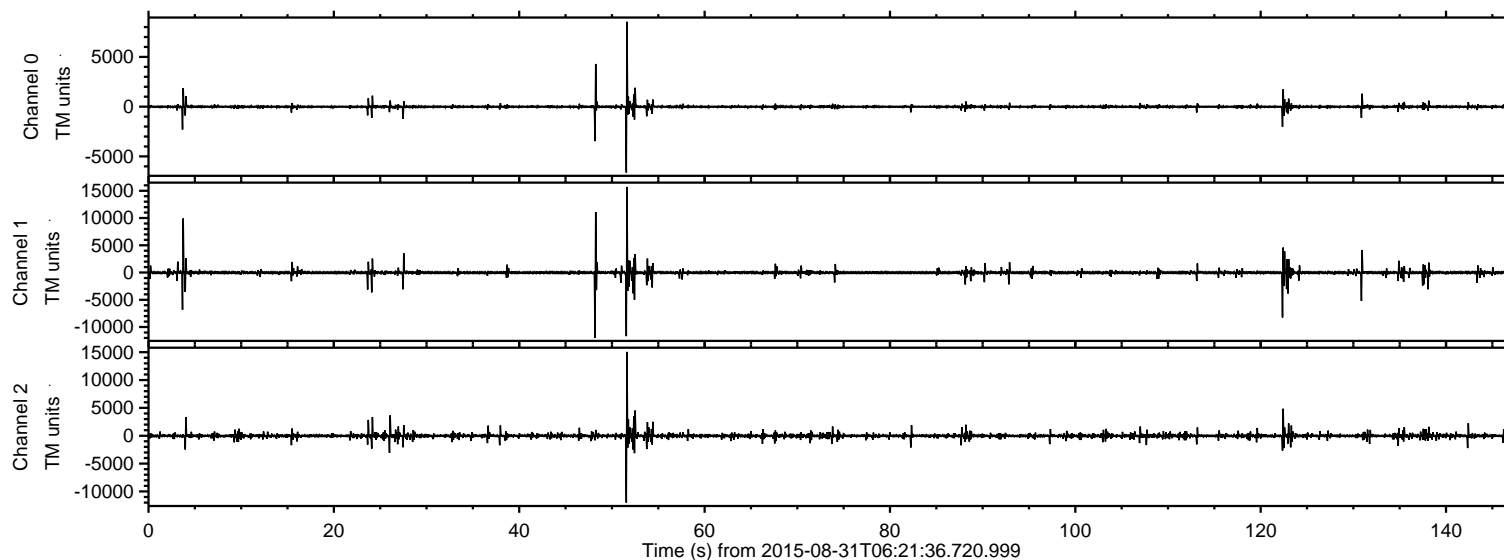
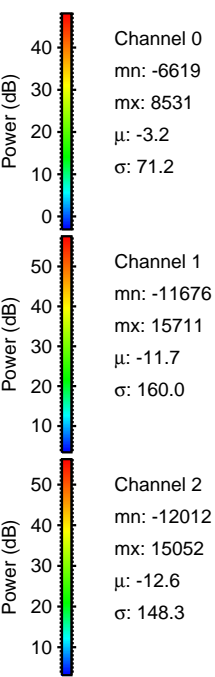
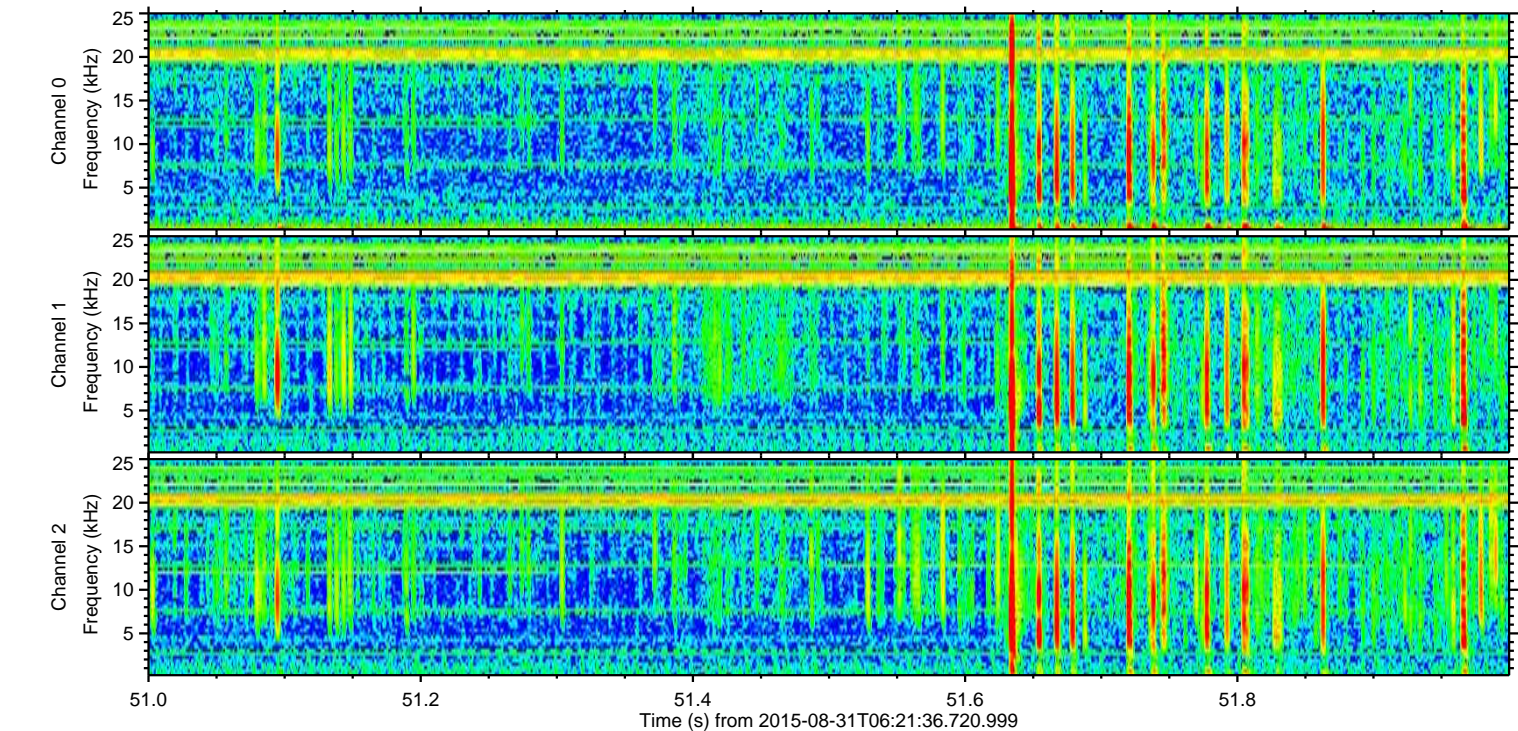
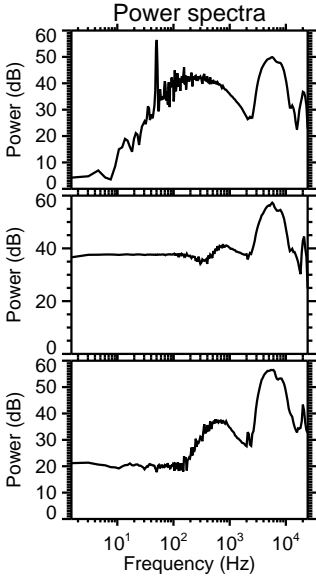
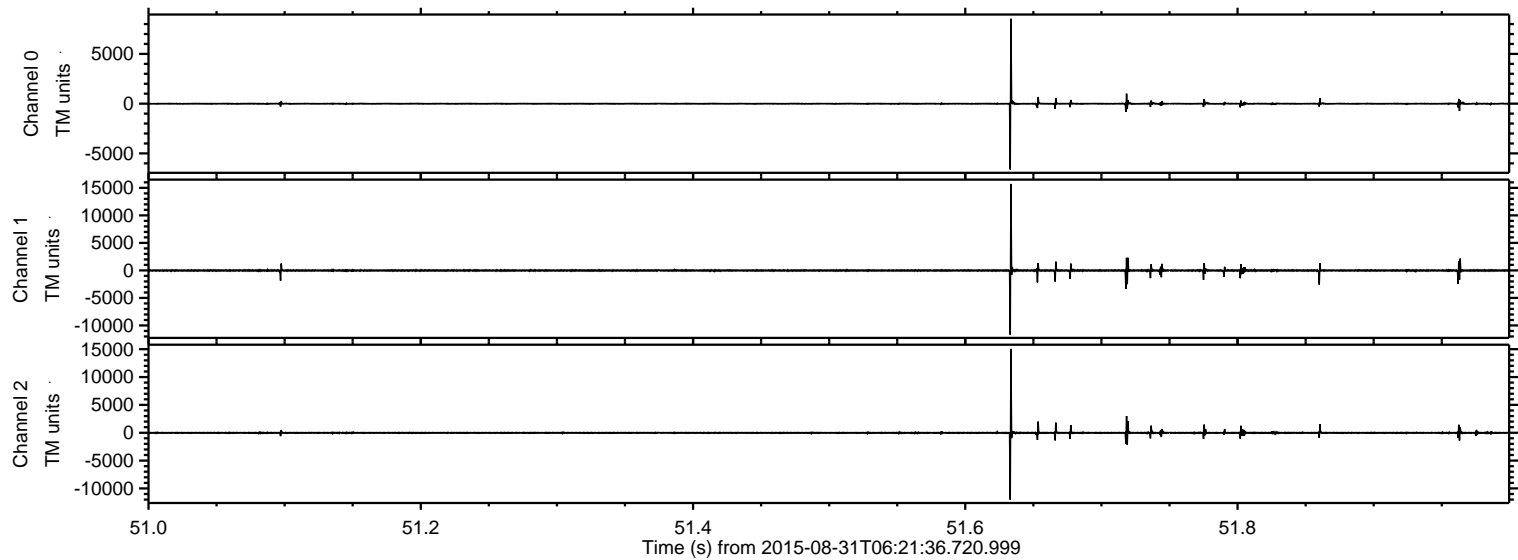

Processed Thu Oct 8 11:26:23 2015 by ELM ver.2012-10-06 from 001__elm20150831_062135__dat00.bin

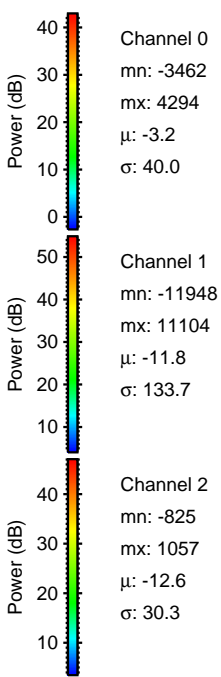
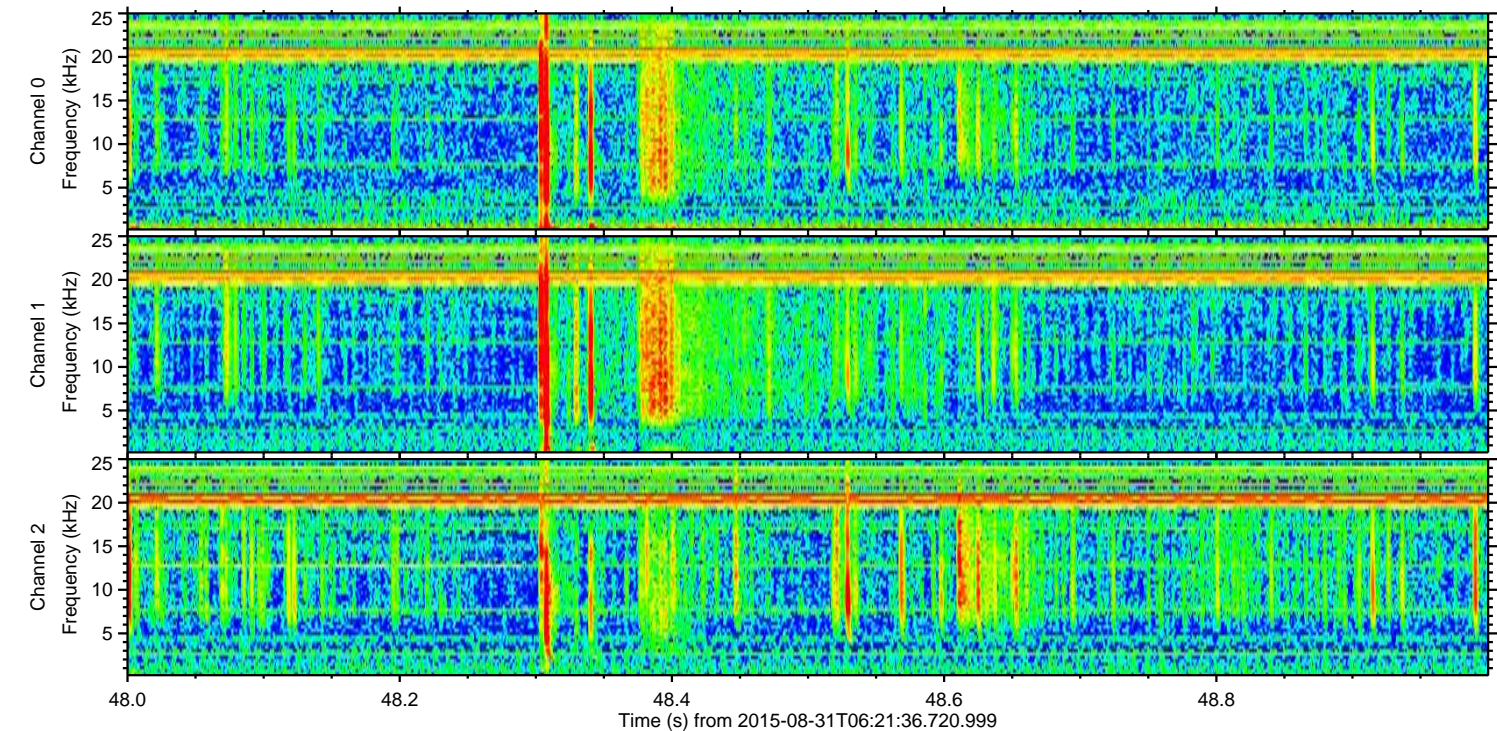
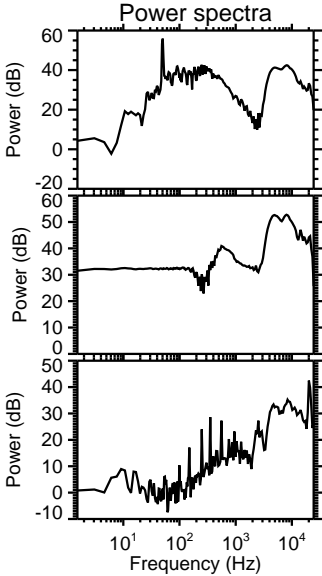
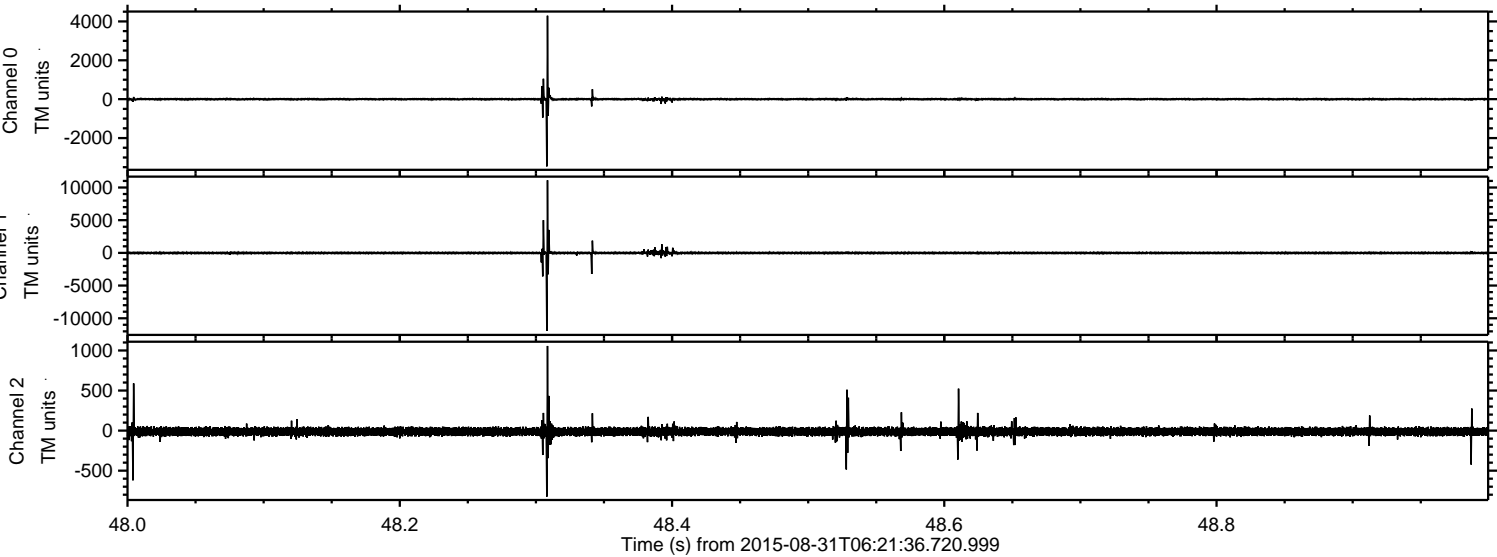

Processed Thu Oct 8 11:26:24 2015 by ELM ver.2012-10-06 from 001__elm20150831_062135__dat00.bin

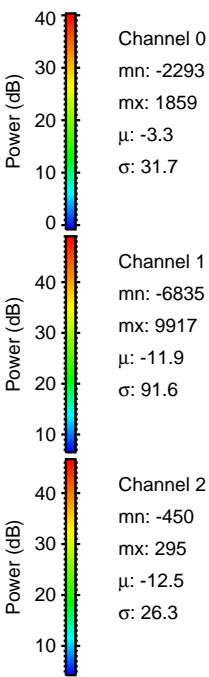
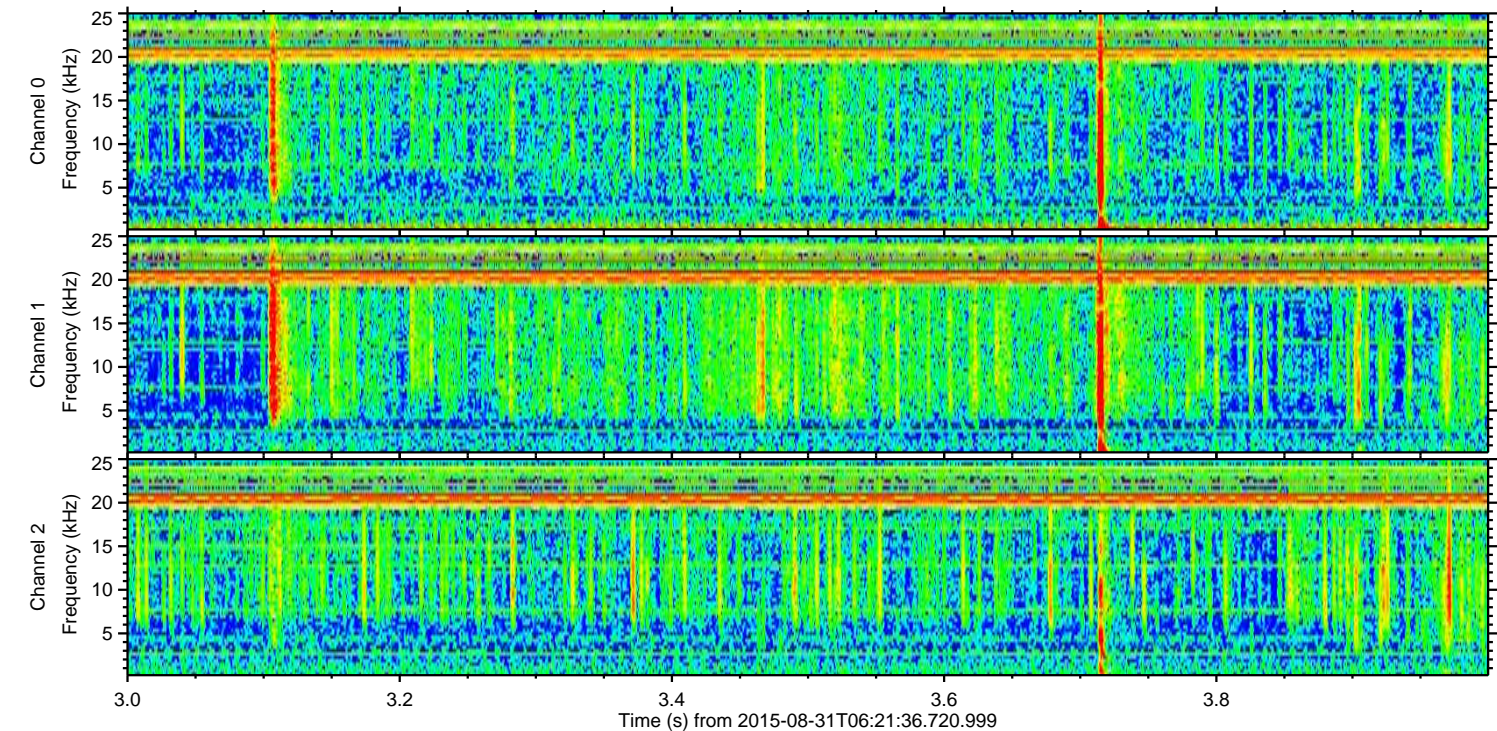
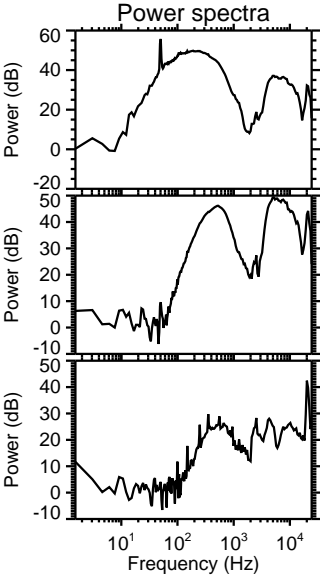
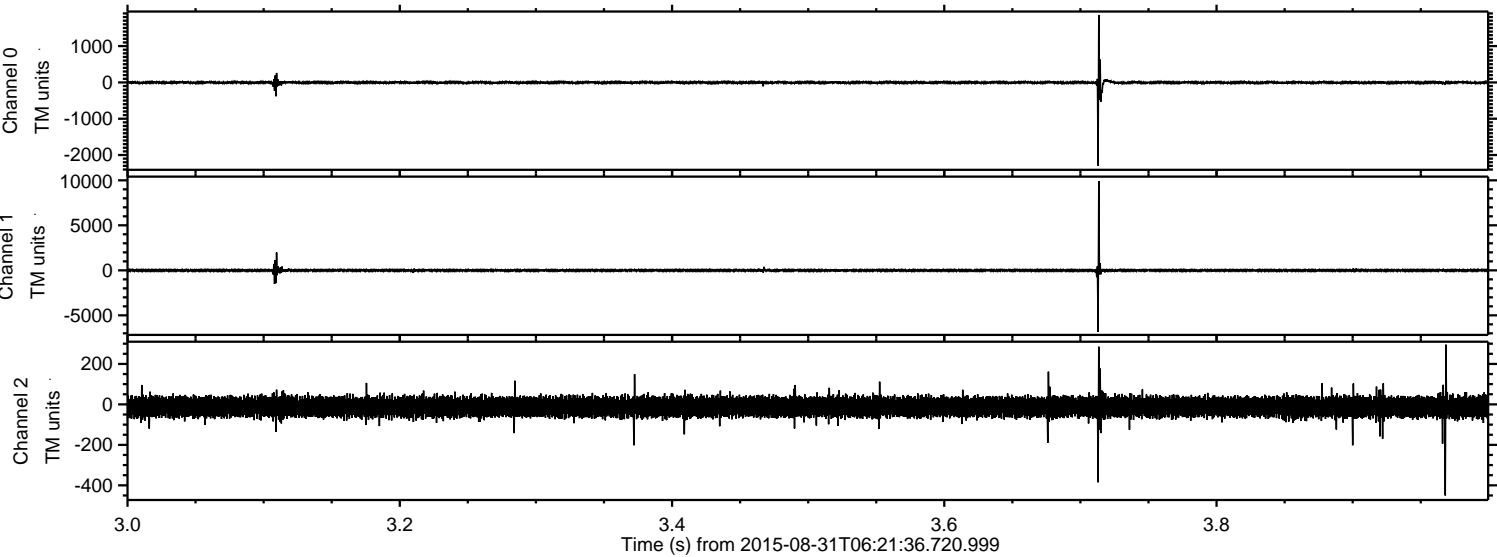

ELMAVAN 3D WAVEFORMS (Measured data sampled at 50 kHz) 51000 packets of 144 samples from 2015-08-31T06:21:36.720.999. Part 123/147

Processed Thu Oct 8 11:26:25 2015 by ELM ver.2012-10-06 from 001__elm20150831_062135__dat00.bin

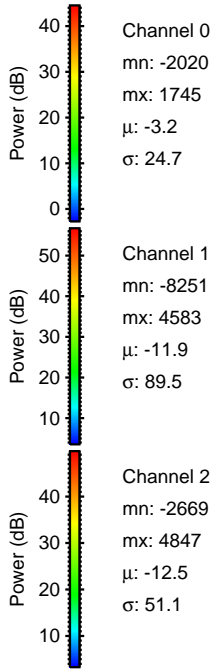
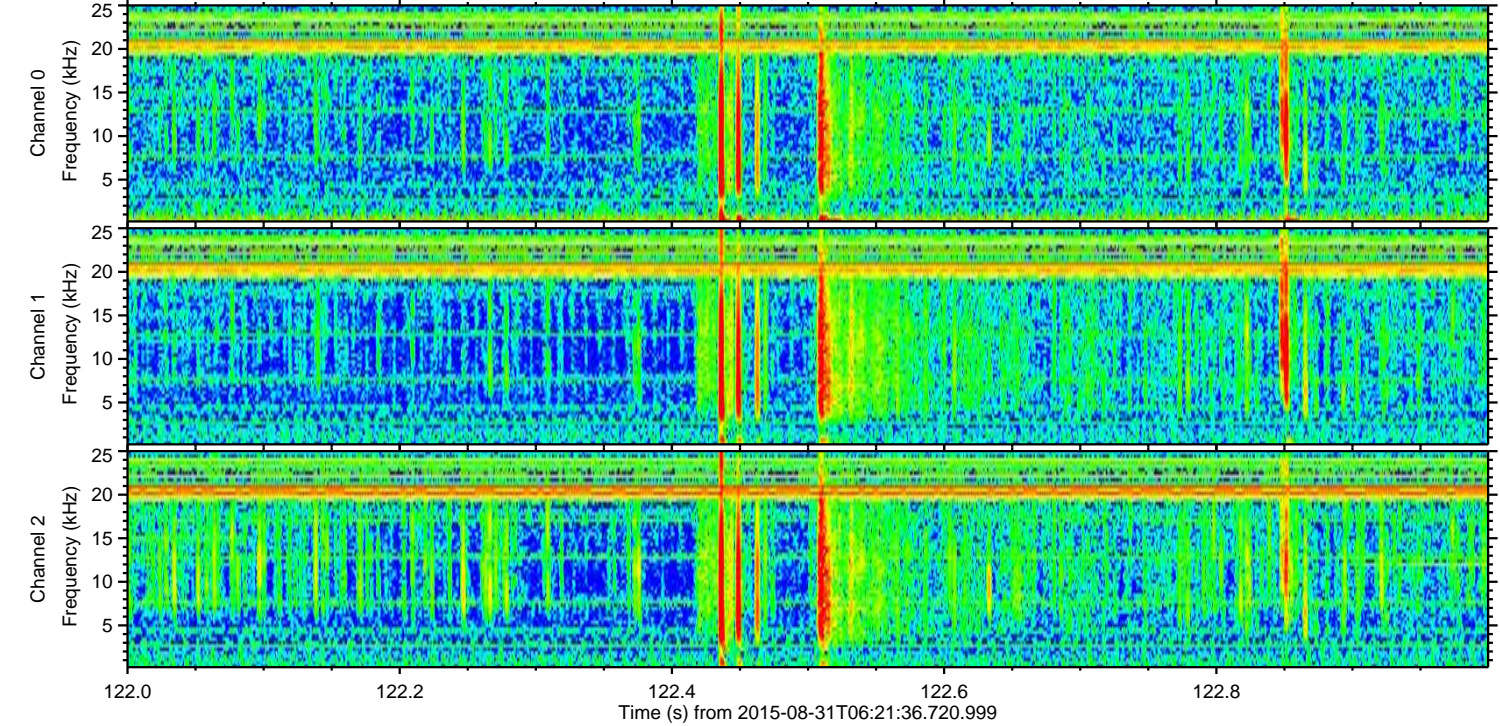
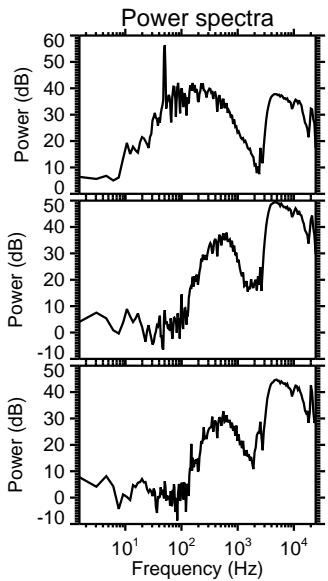
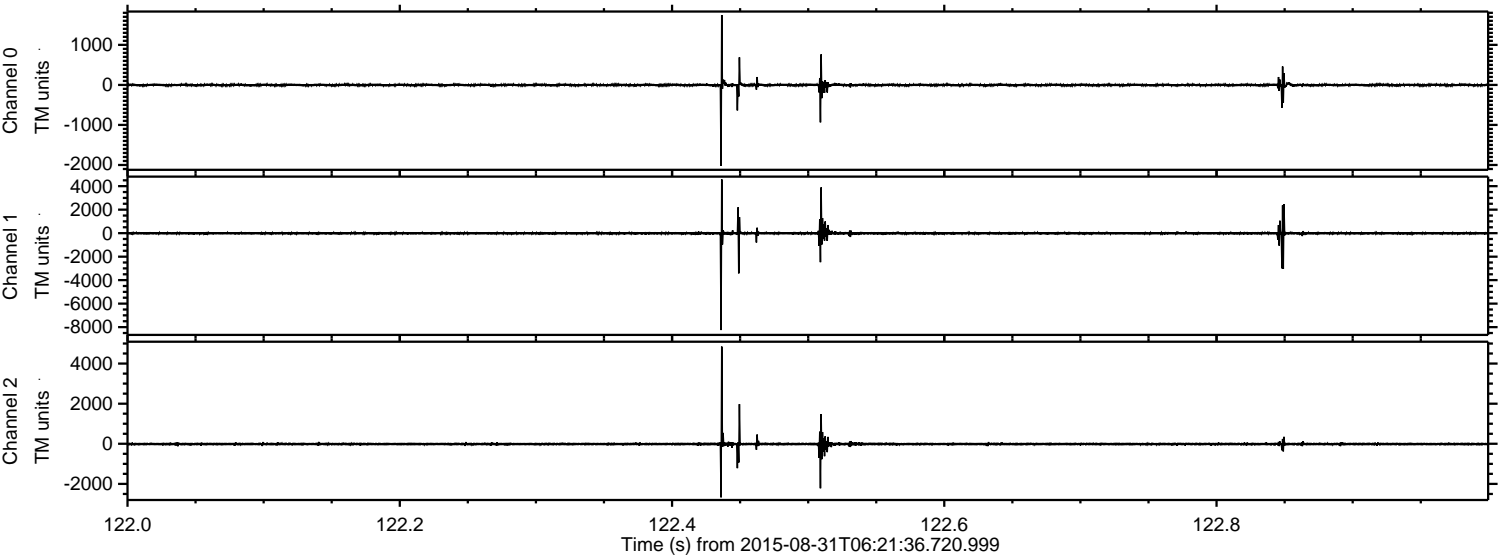

Channel 0
mn: -2020
mx: 1745
 μ : -3.2
 σ : 24.7

Channel 1
mn: -8251
mx: 4583
 μ : -11.9
 σ : 89.5

Channel 2
mn: -2669
mx: 4847
 μ : -12.5
 σ : 51.1

ELMAVAN 3D WAVEFORMS (Measured data sampled at 50 kHz) 51000 packets of 144 samples from 2015-08-31T06:21:36.720.999. Part 131/147

Processed Thu Oct 8 11:26:26 2015 by ELM ver.2012-10-06 from 001__elm20150831_062135__dat00.bin

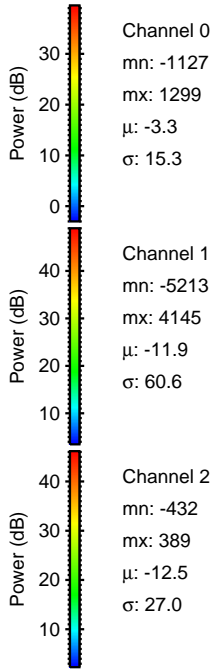
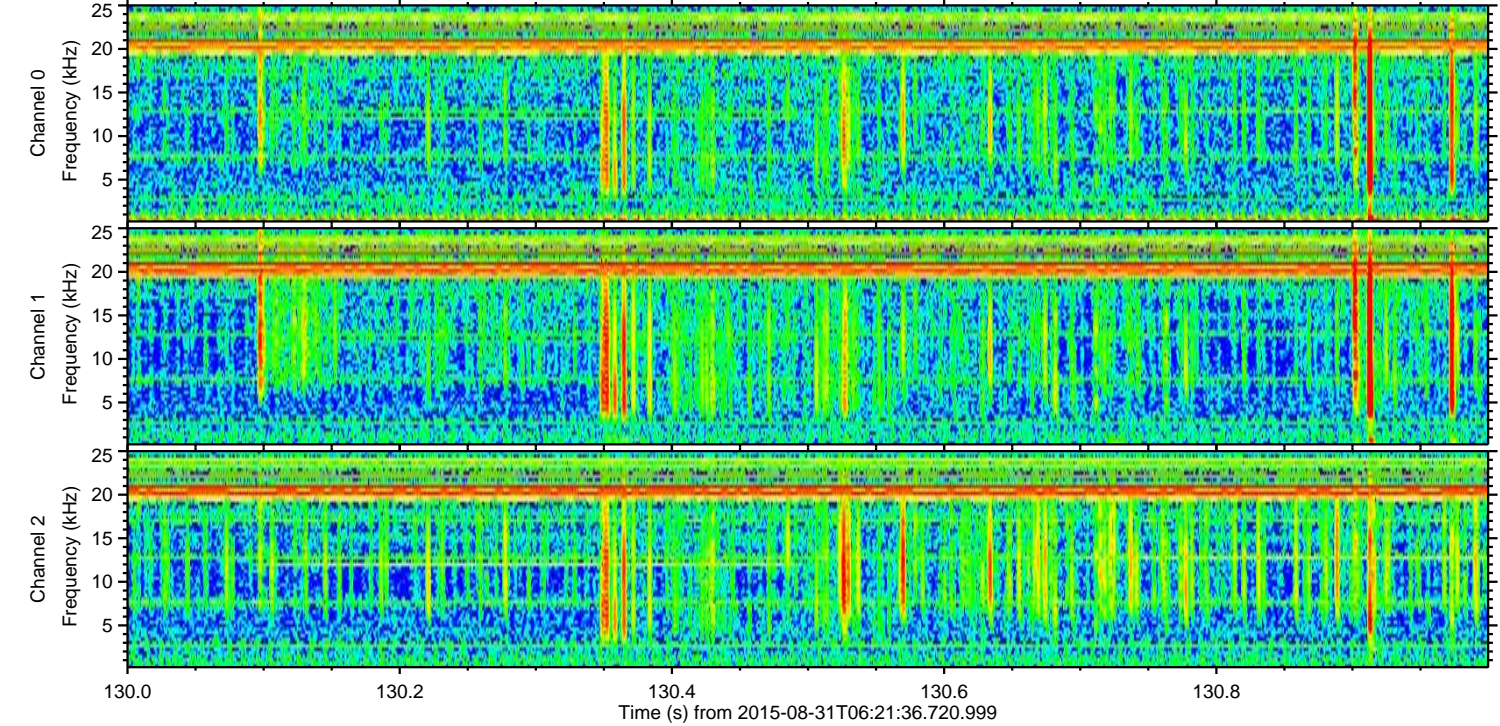
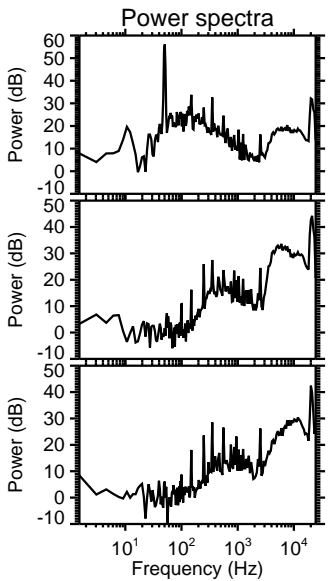
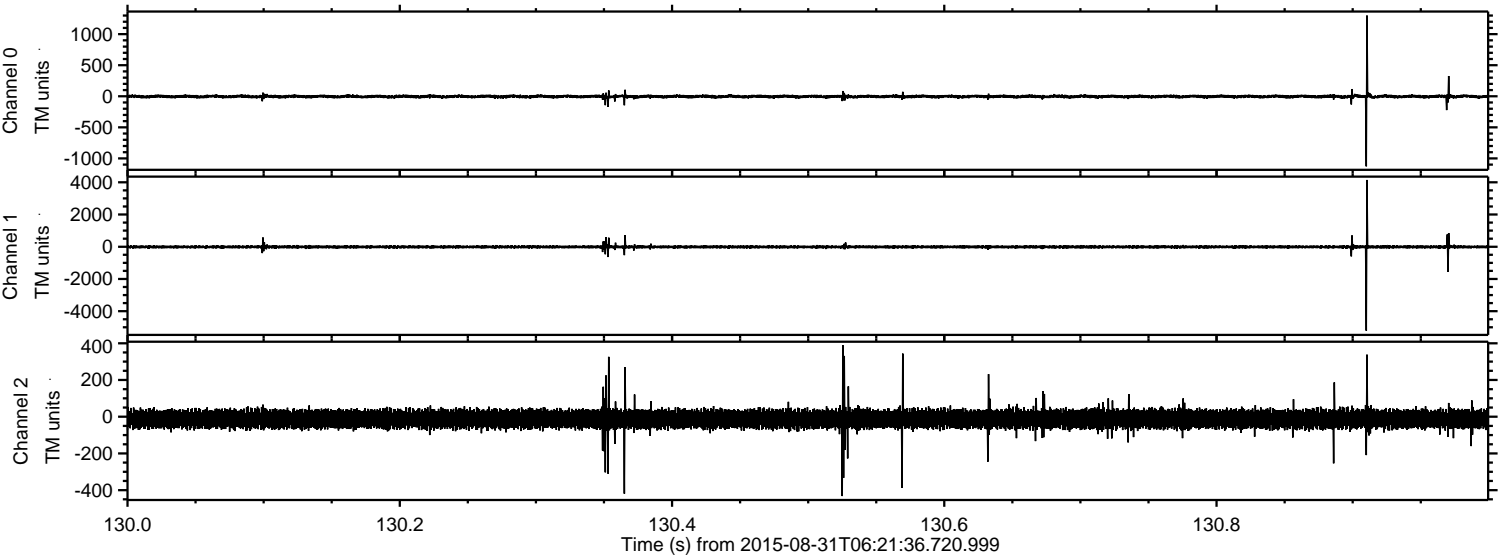

Processed Thu Oct 8 11:26:27 2015 by ELM ver.2012-10-06 from 001__elm20150831_062135__dat00.bin

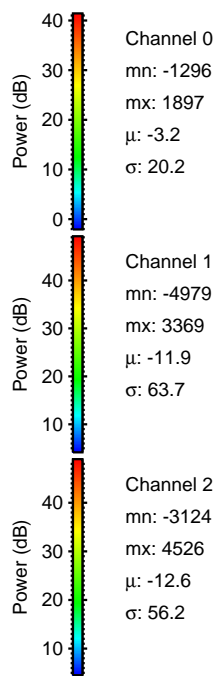
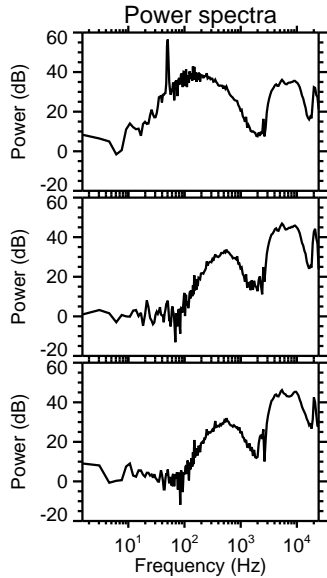
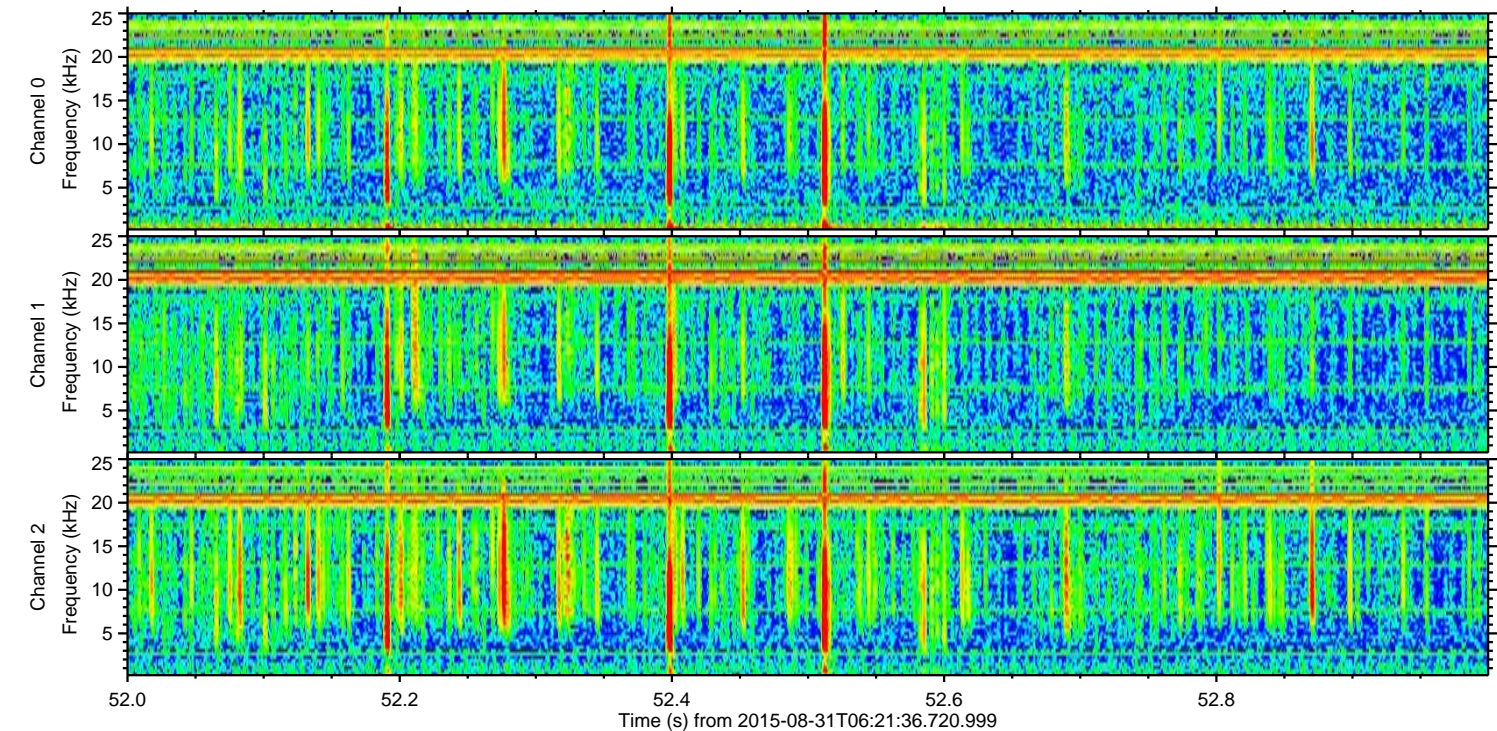
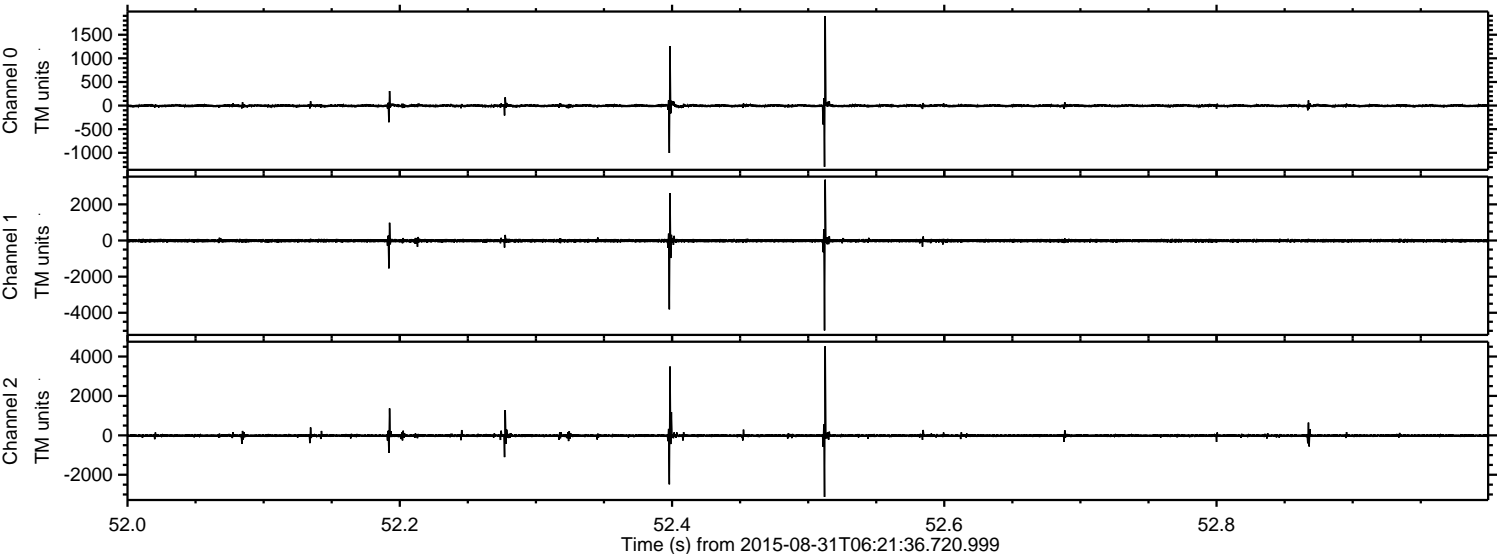

ELMAVAN 3D WAVEFORMS (Measured data sampled at 50 kHz) 51000 packets of 144 samples from 2015-08-31T06:21:36.720.999. Part 124/147

Processed Thu Oct 8 11:26:28 2015 by ELM ver.2012-10-06 from 001__elm20150831_062135__dat00.bin

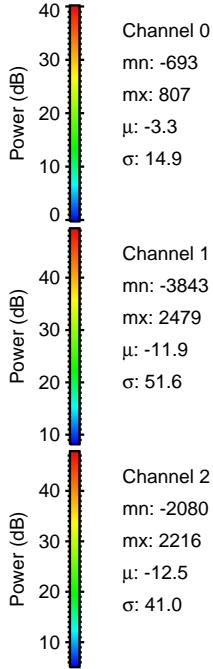
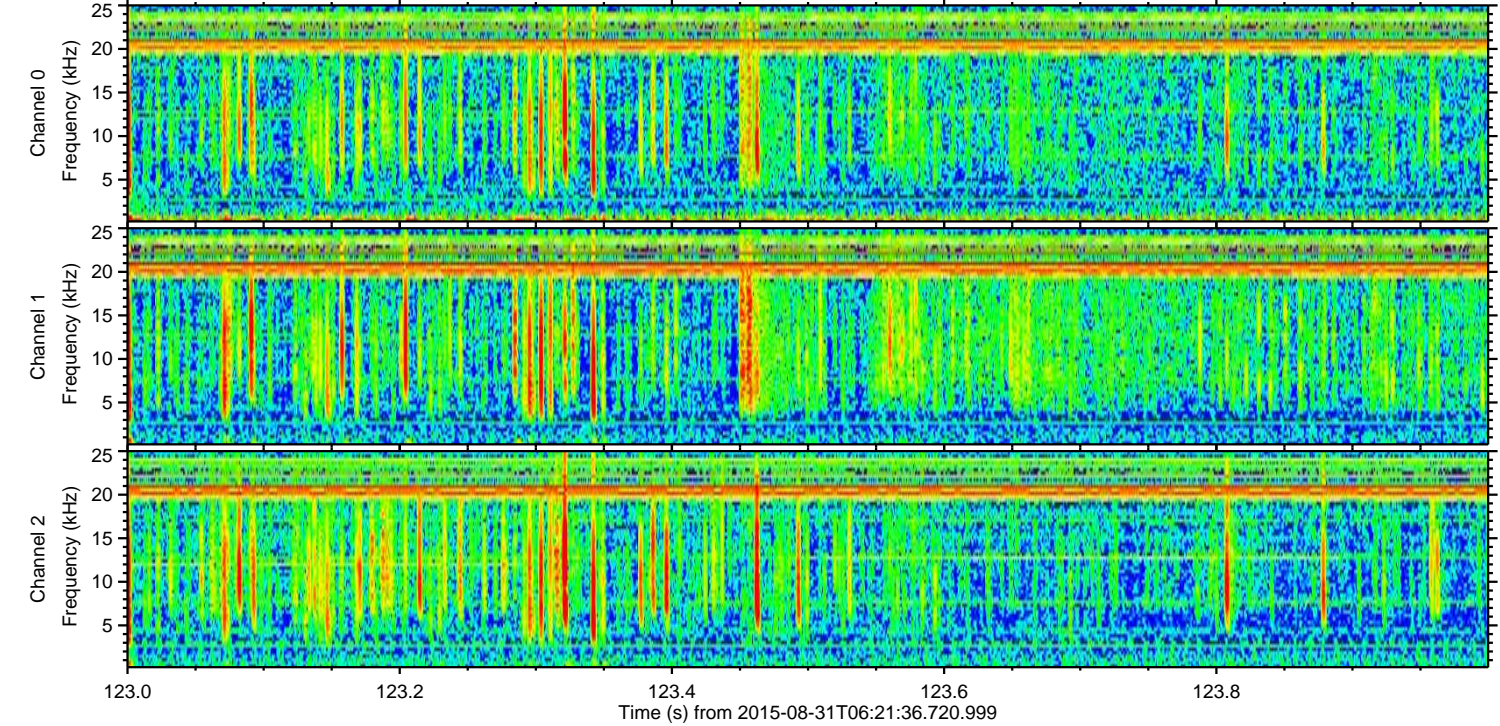
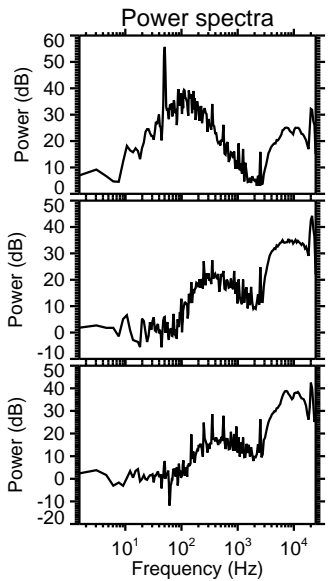
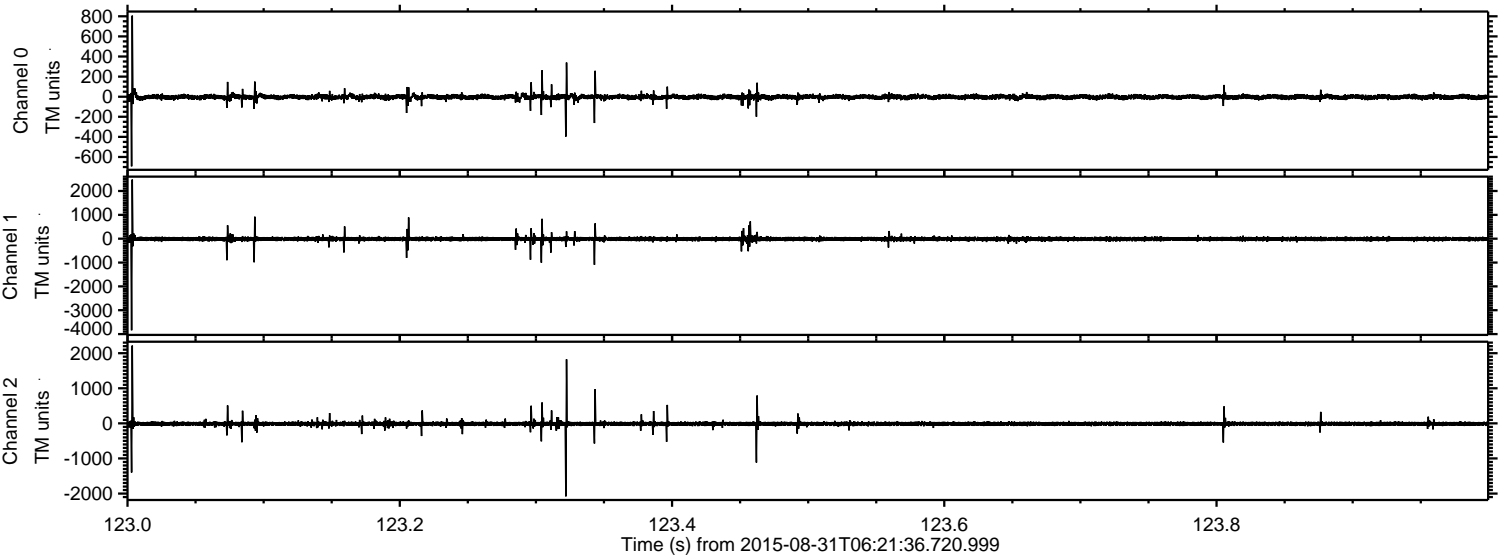

Channel 0
mn: -693
mx: 807
 μ : -3.3
 σ : 14.9

Channel 1
mn: -3843
mx: 2479
 μ : -11.9
 σ : 51.6

Channel 2
mn: -2080
mx: 2216
 μ : -12.5
 σ : 41.0

Processed Thu Oct 8 11:26:29 2015 by ELM ver.2012-10-06 from 001__elm20150831_062135__dat00.bin

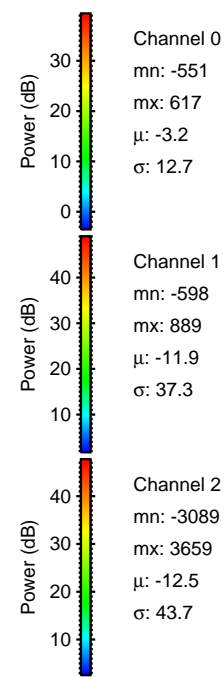
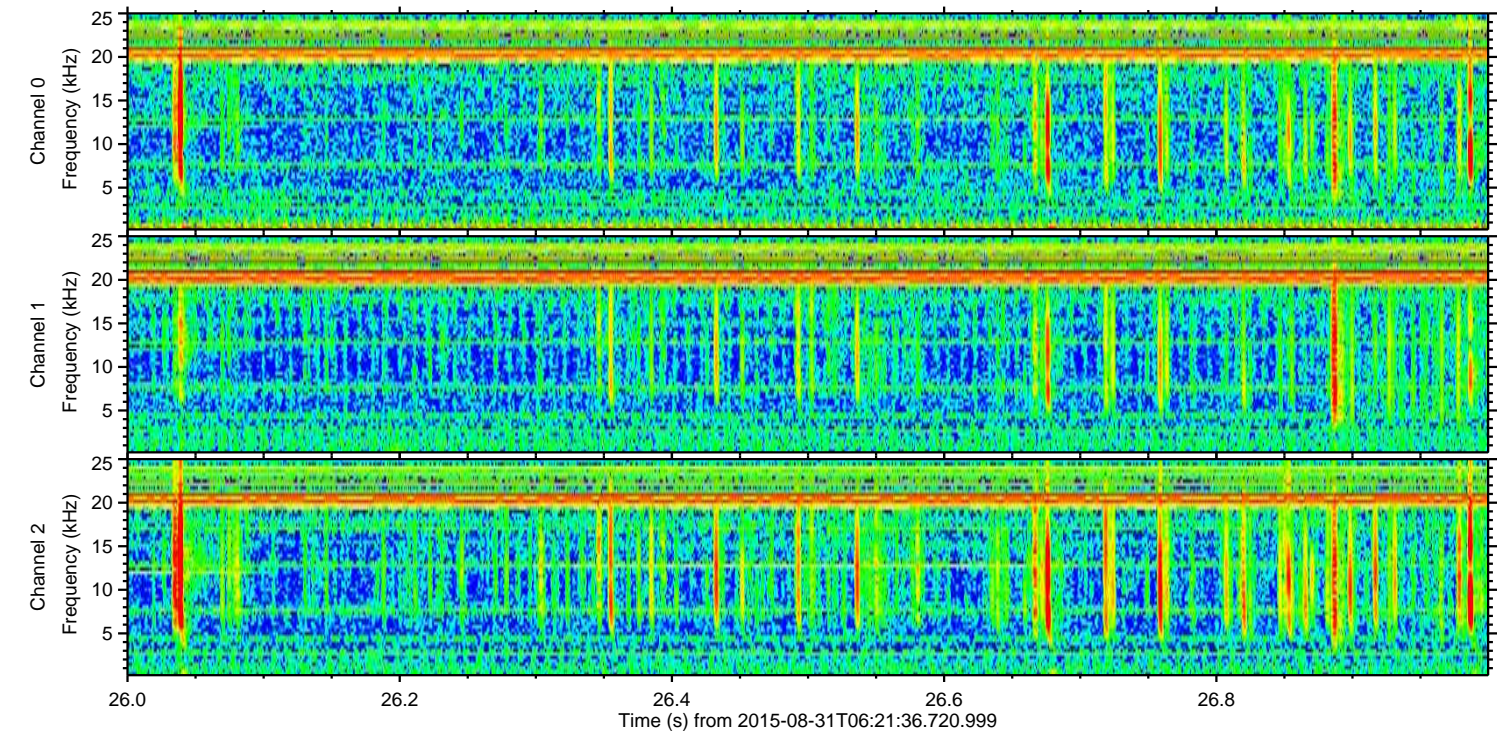
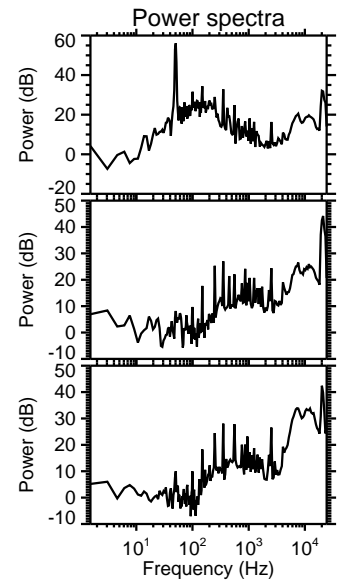
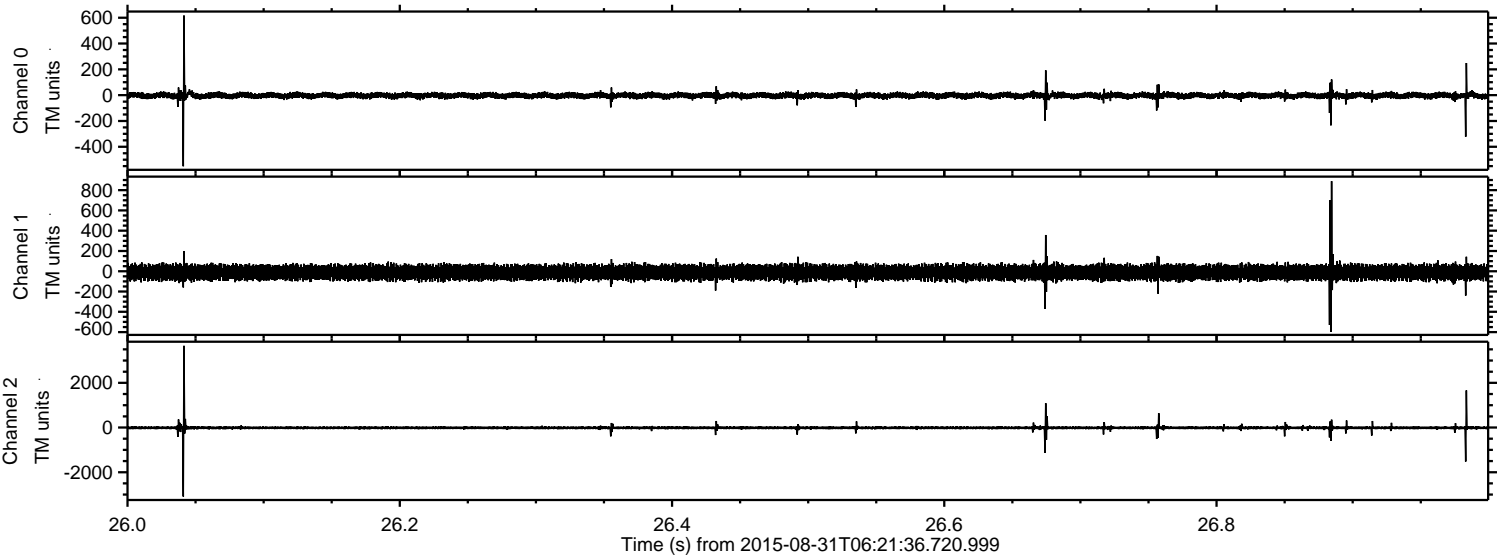

Channel 0
mn: -551
mx: 617
 μ : -3.2
 σ : 12.7

Channel 1
mn: -598
mx: 889
 μ : -11.9
 σ : 37.3

Channel 2
mn: -3089
mx: 3659
 μ : -12.5
 σ : 43.7

Processed Thu Oct 8 11:26:30 2015 by ELM ver.2012-10-06 from 001__elm20150831_062135__dat00.bin

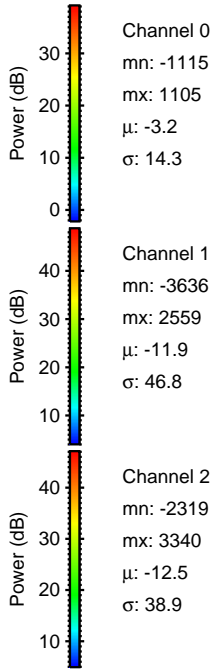
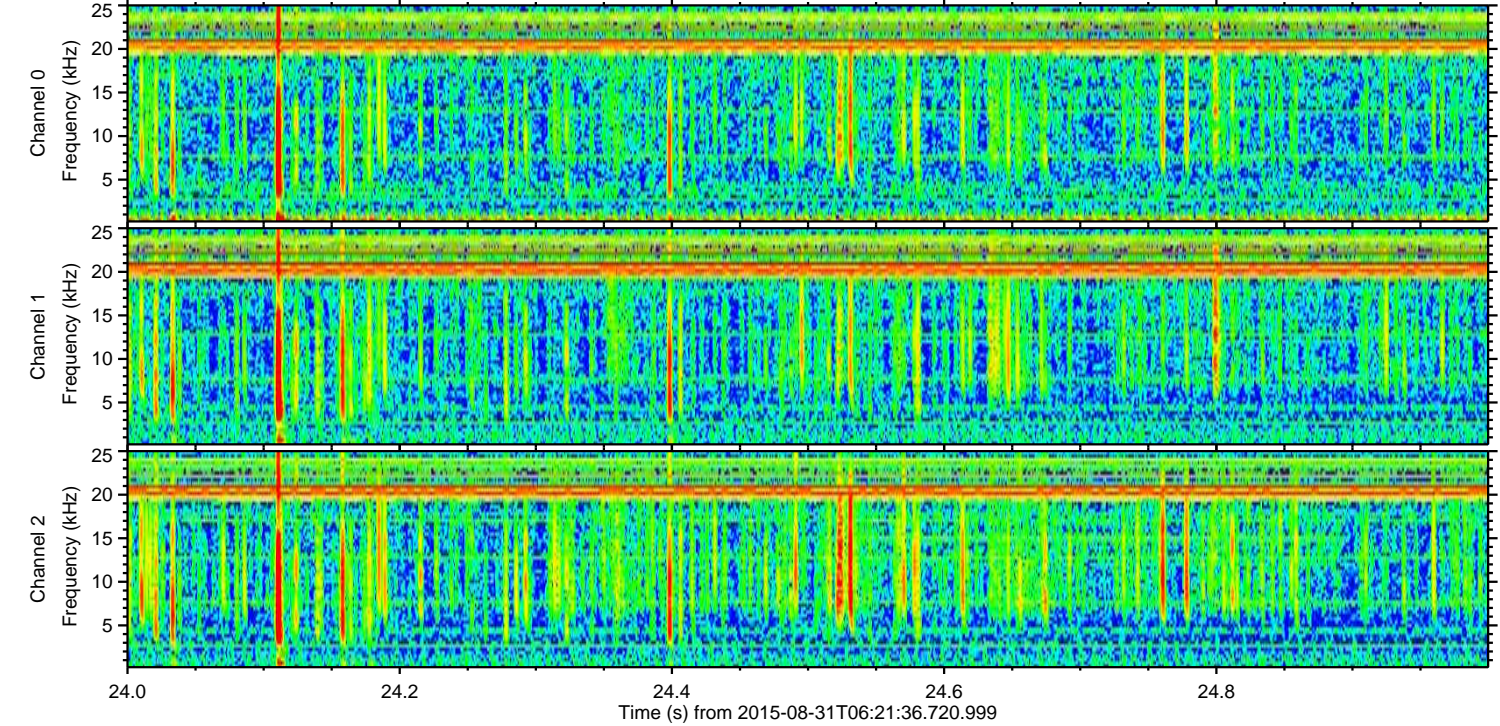
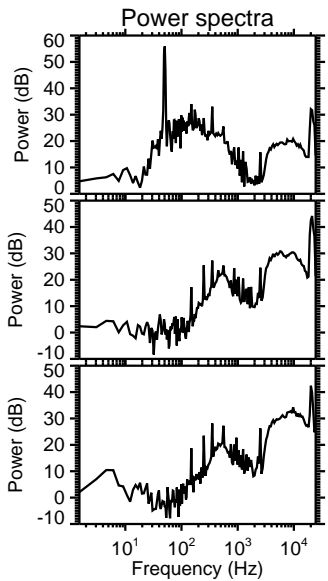
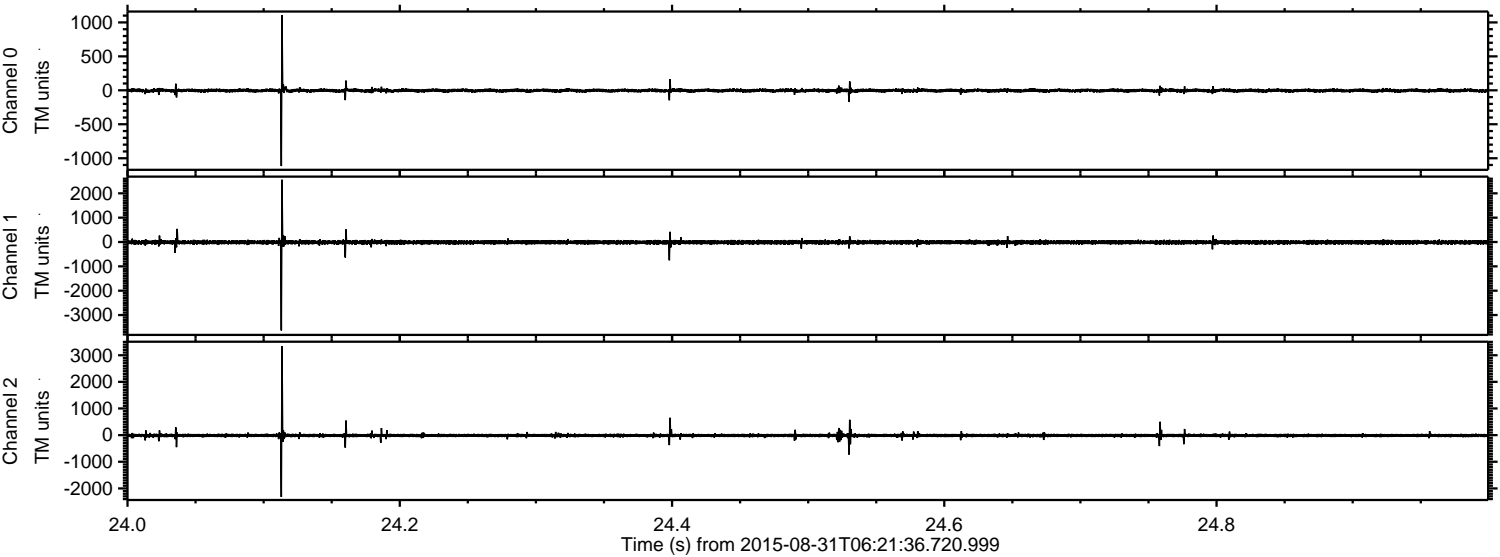

Processed Thu Oct 8 11:26:32 2015 by ELM ver.2012-10-06 from 001__elm20150831_062135__dat00.bin

