

ELMAVAN 3D WAVEFORMS (Measured data sampled at 50 kHz) 51000 packets of 144 samples from 2015-08-31T05:26:34.229.999.

Processed Thu Oct 8 11:10:58 2015 by ELM ver.2012-10-06 from 001__elm20150831_052633__dat00.bin

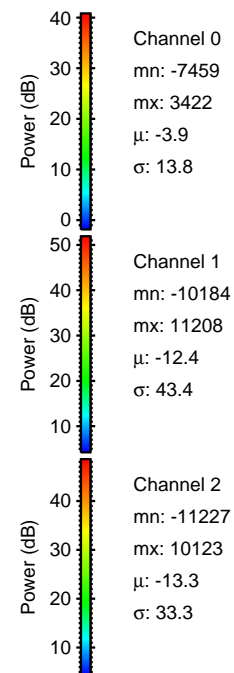

Processed Thu Oct 8 11:11:14 2015 by ELM ver.2012-10-06 from 001__elm20150831_052633__dat00.bin

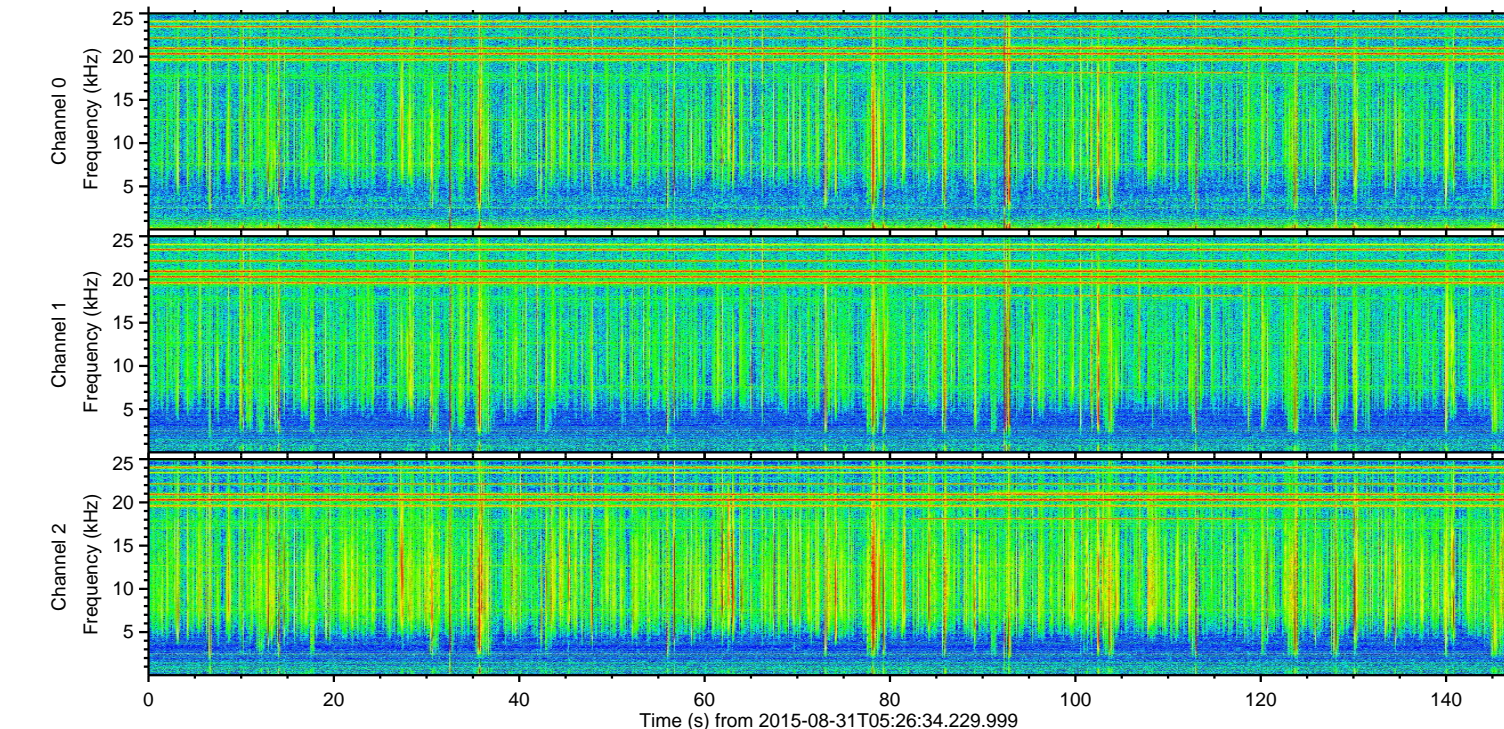
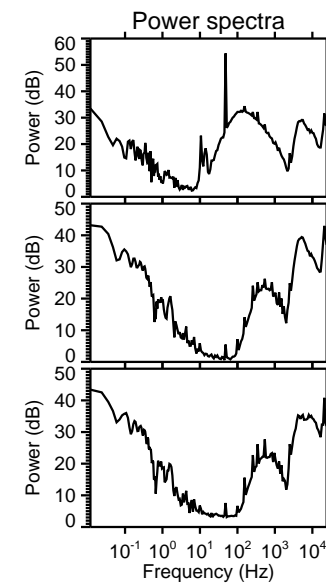
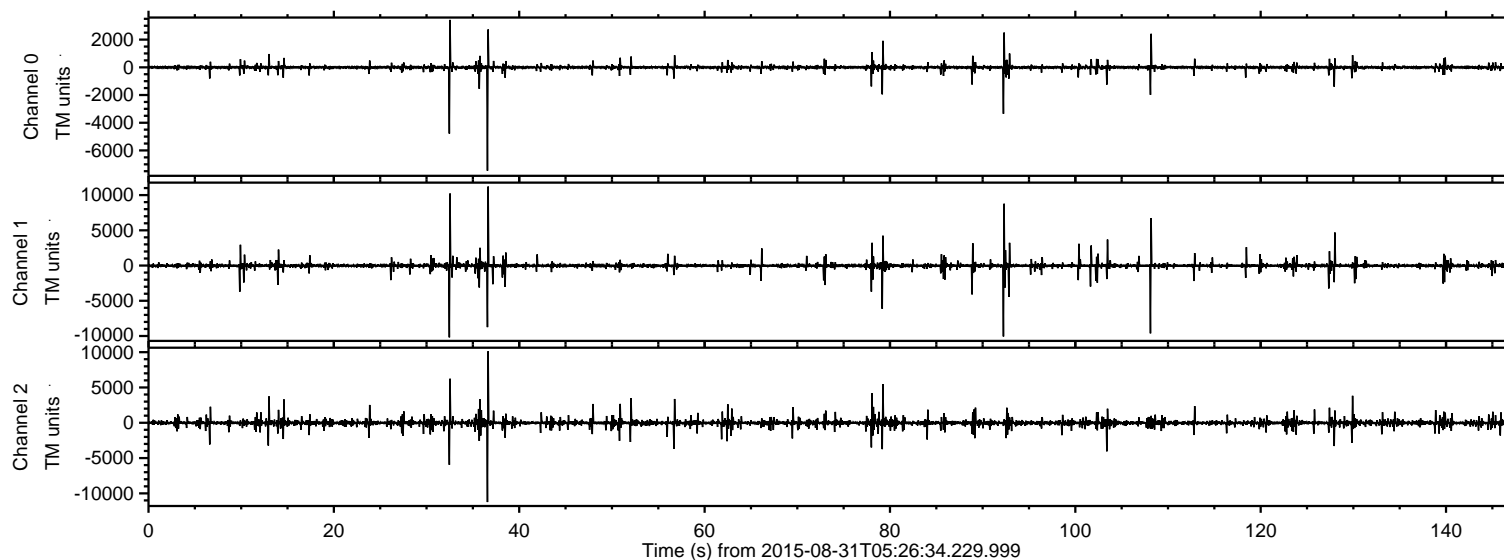
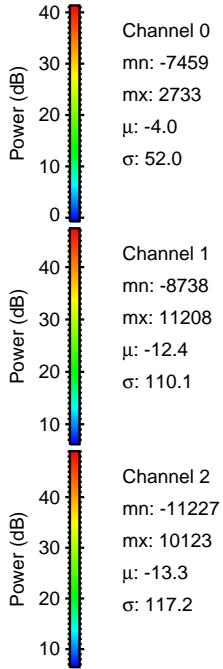
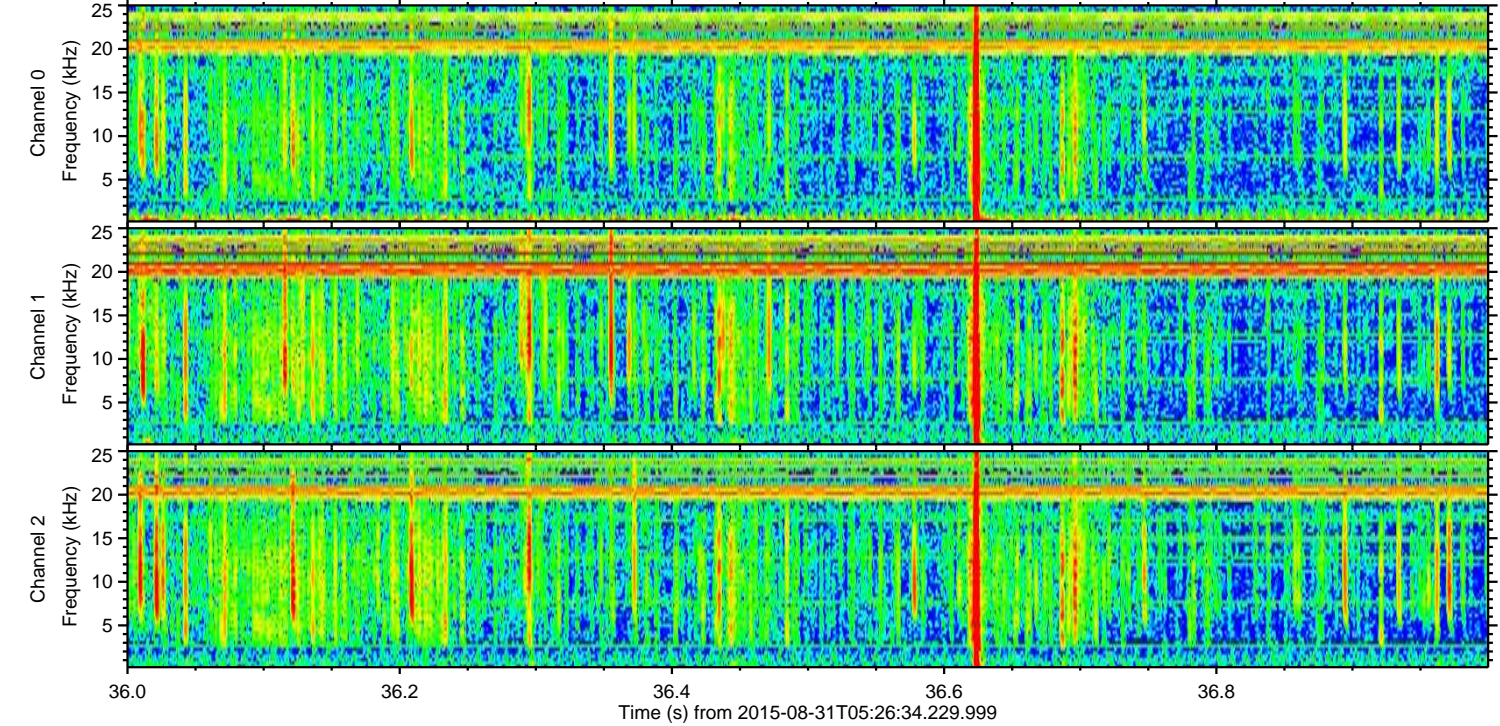
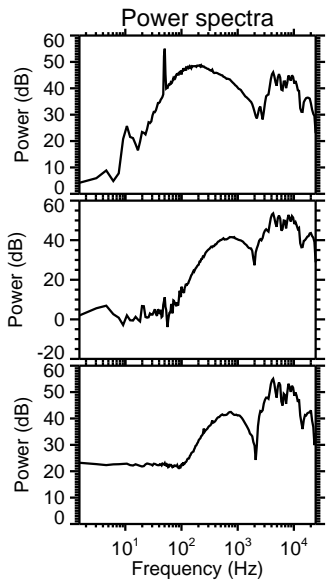
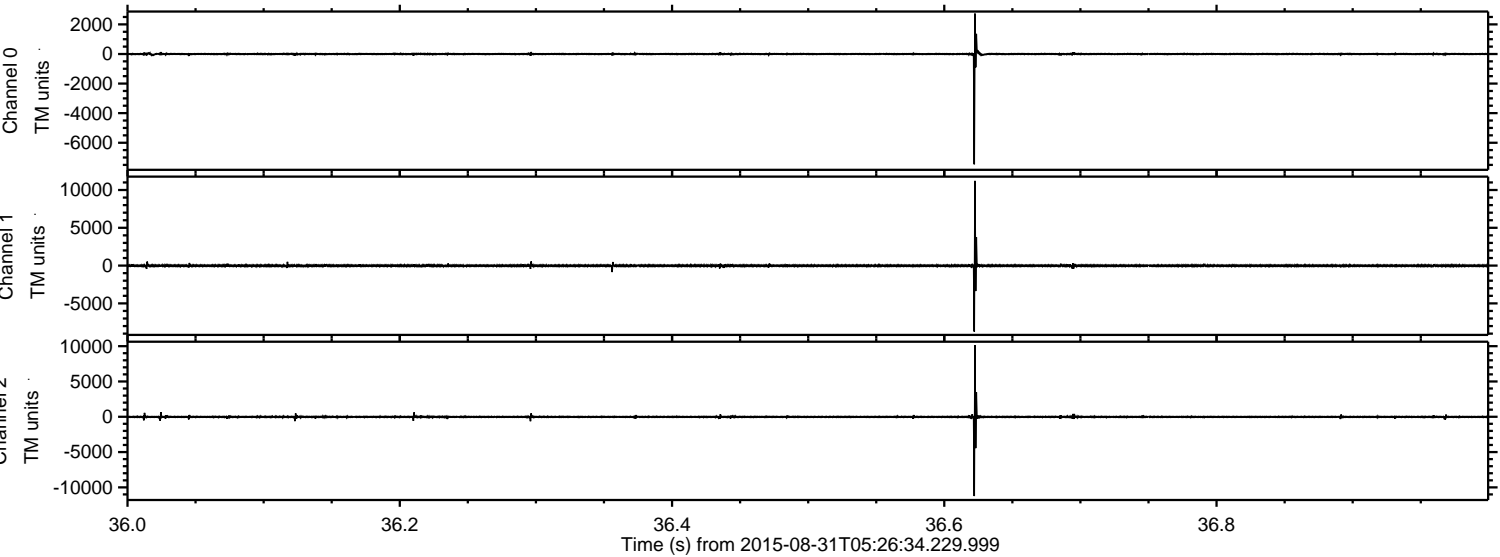

ELMAVAN 3D WAVEFORMS (Measured data sampled at 50 kHz) 51000 packets of 144 samples from 2015-08-31T05:26:34.229.999. Part 33/147

Processed Thu Oct 8 11:11:15 2015 by ELM ver.2012-10-06 from 001__elm20150831_052633__dat00.bin

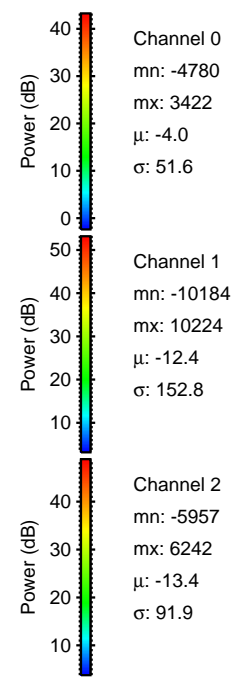
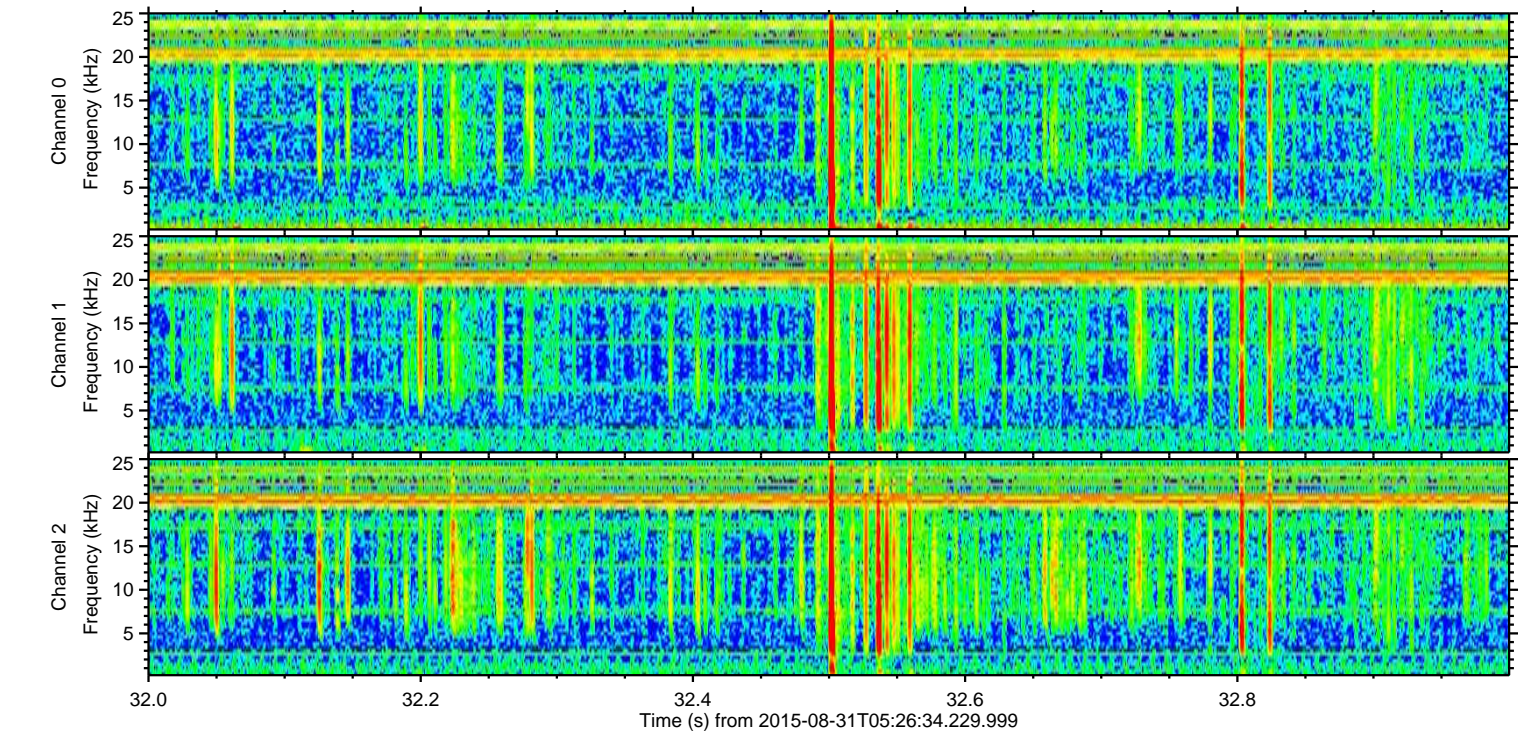
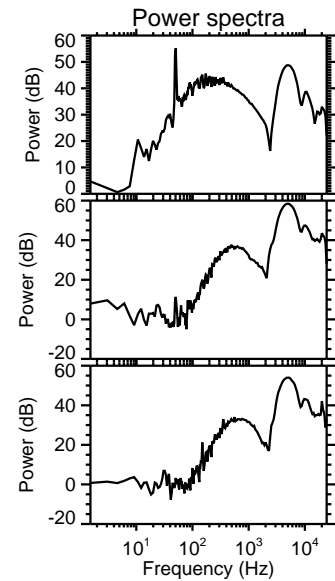
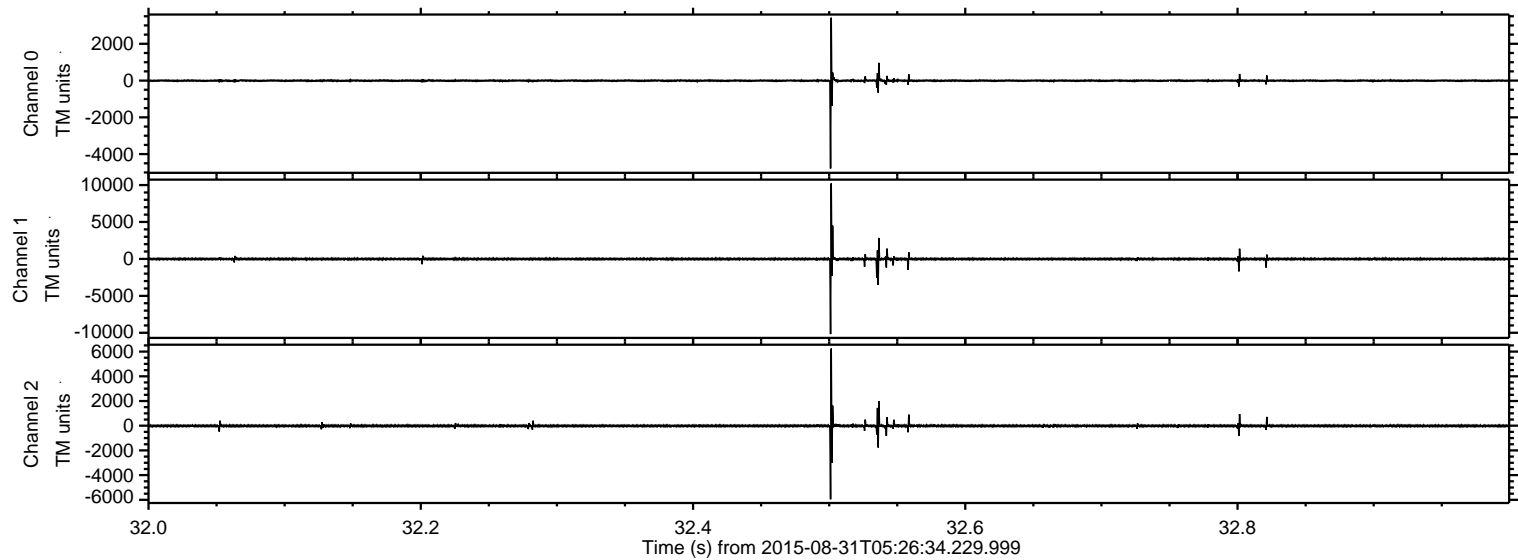

ELMAVAN 3D WAVEFORMS (Measured data sampled at 50 kHz) 51000 packets of 144 samples from 2015-08-31T05:26:34.229.999. Part 93/147

Processed Thu Oct 8 11:11:16 2015 by ELM ver.2012-10-06 from 001__elm20150831_052633__dat00.bin

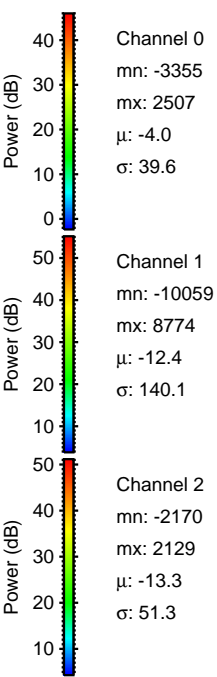
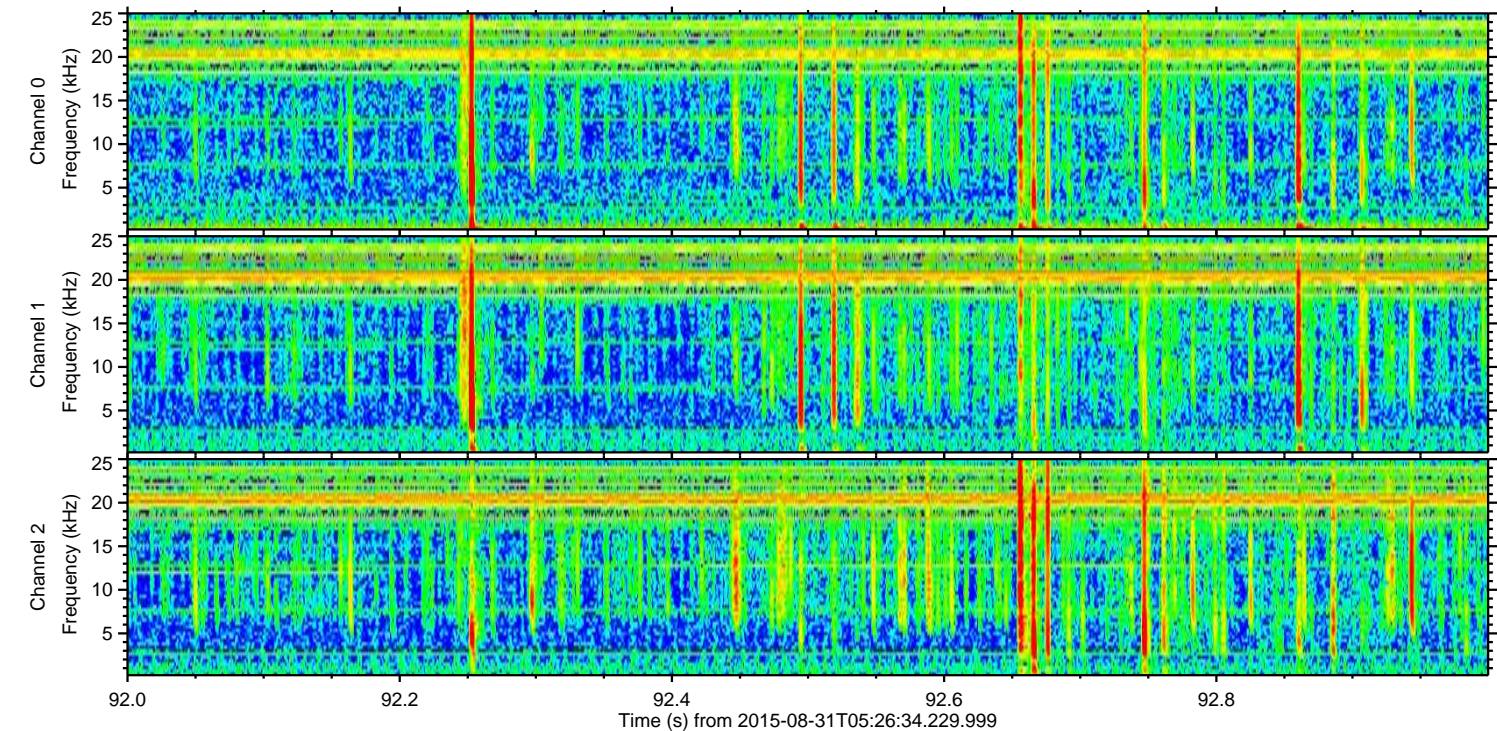
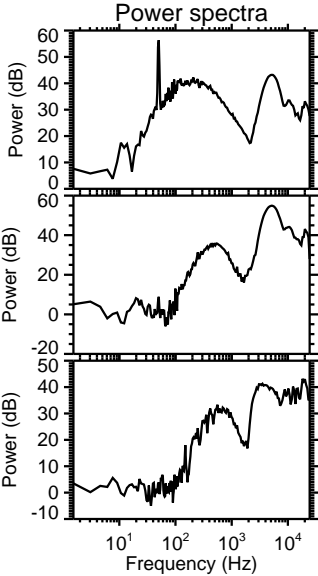
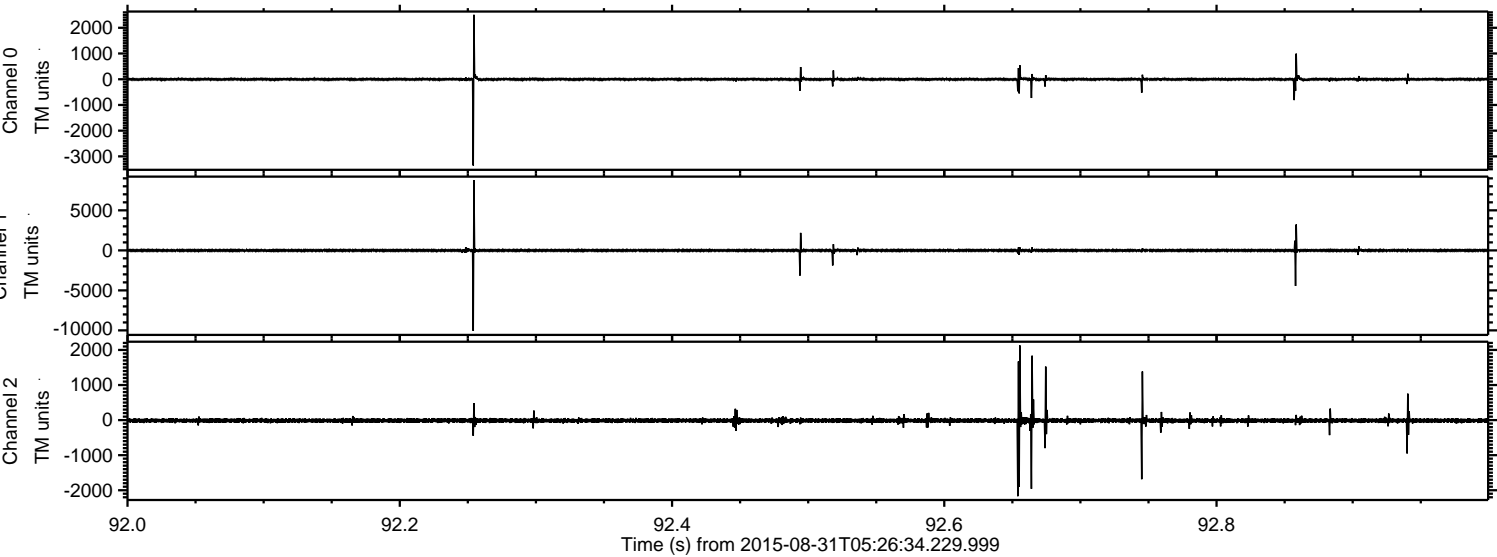

ELMAVAN 3D WAVEFORMS (Measured data sampled at 50 kHz) 51000 packets of 144 samples from 2015-08-31T05:26:34.229.999. Part 109/147

Processed Thu Oct 8 11:11:17 2015 by ELM ver.2012-10-06 from 001__elm20150831_052633__dat00.bin

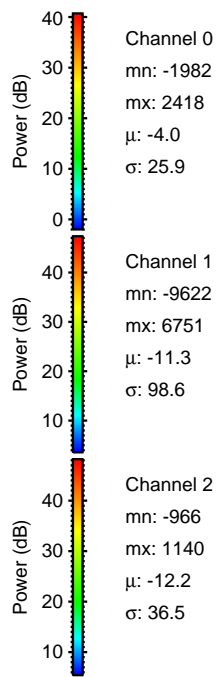
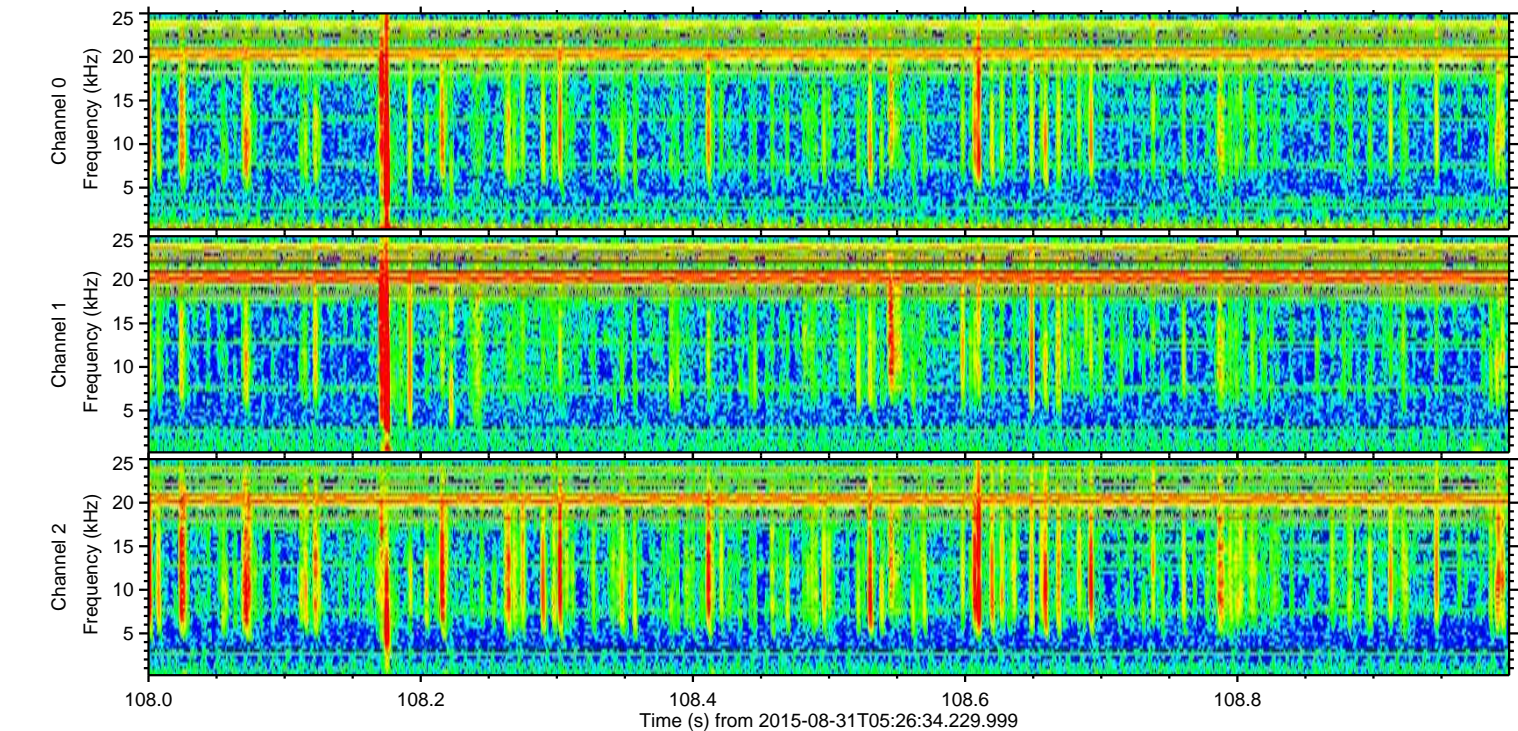
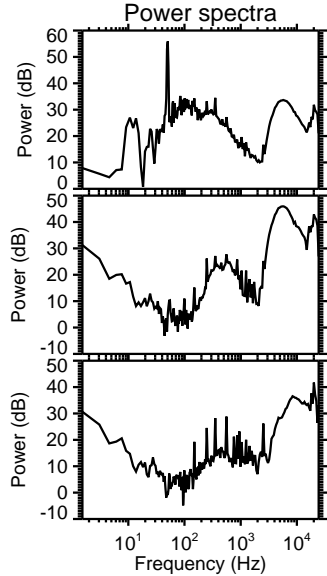
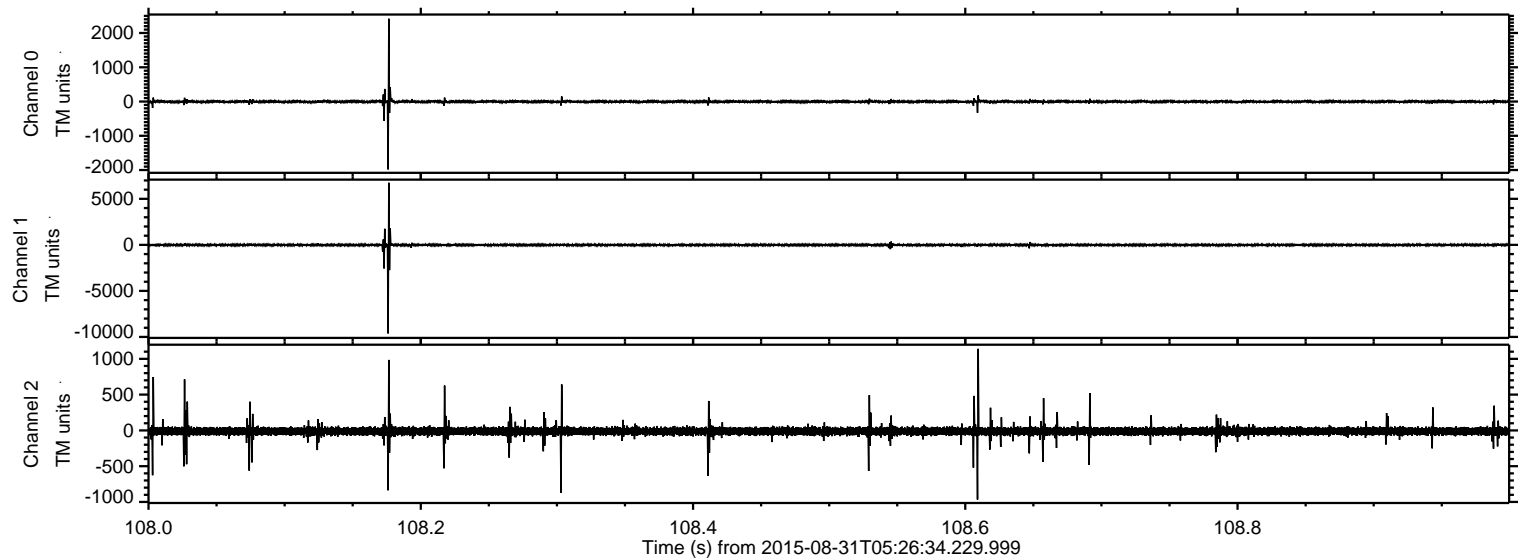

ELMAVAN 3D WAVEFORMS (Measured data sampled at 50 kHz) 51000 packets of 144 samples from 2015-08-31T05:26:34.229.999. Part 80/147

Processed Thu Oct 8 11:11:18 2015 by ELM ver.2012-10-06 from 001__elm20150831_052633__dat00.bin

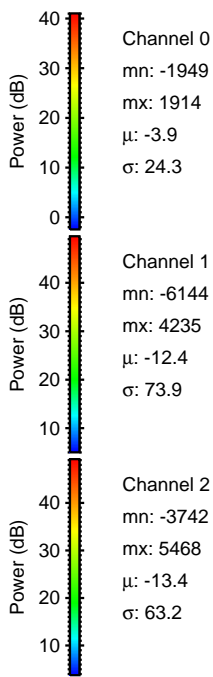
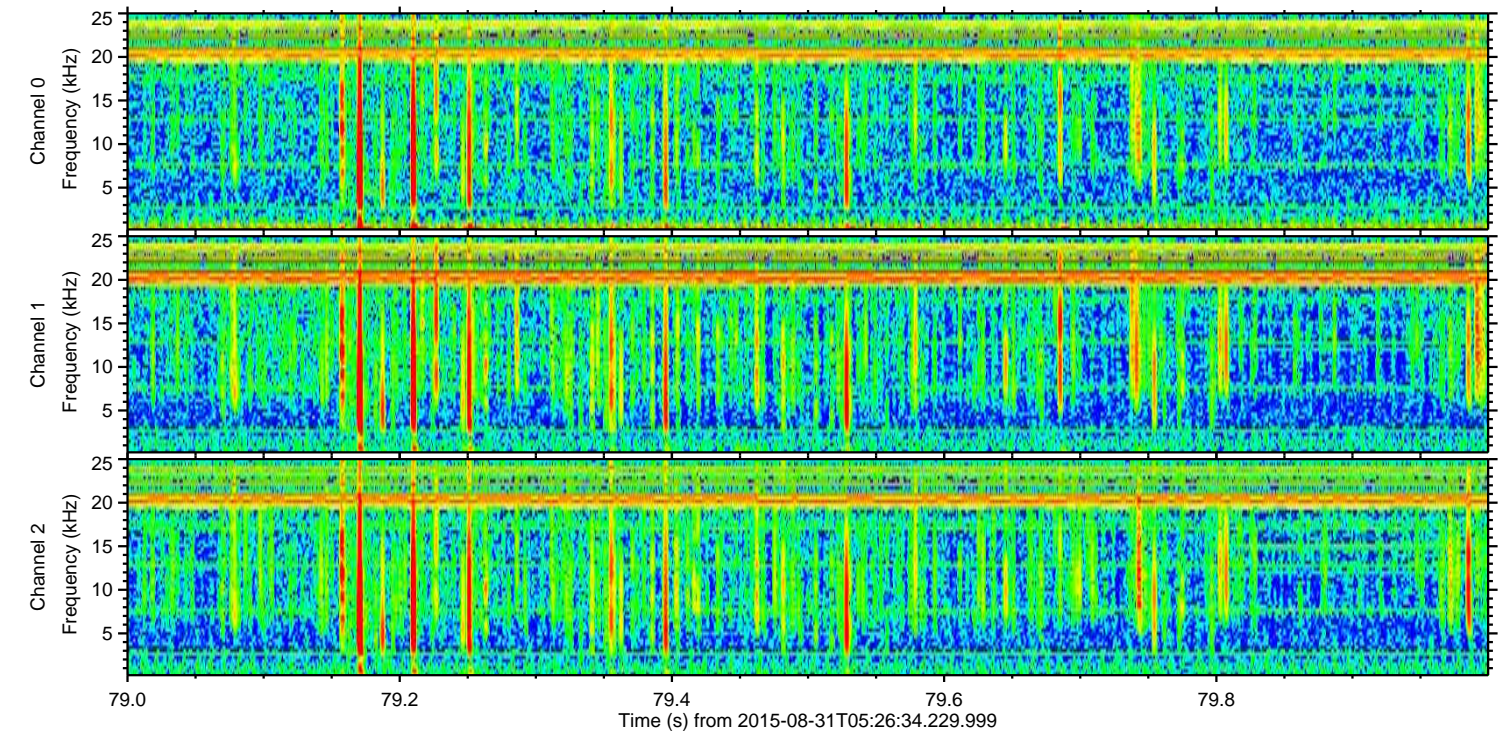
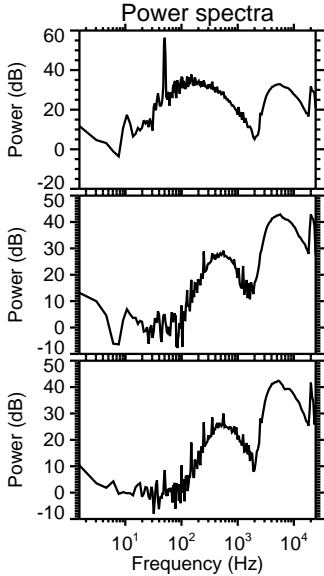
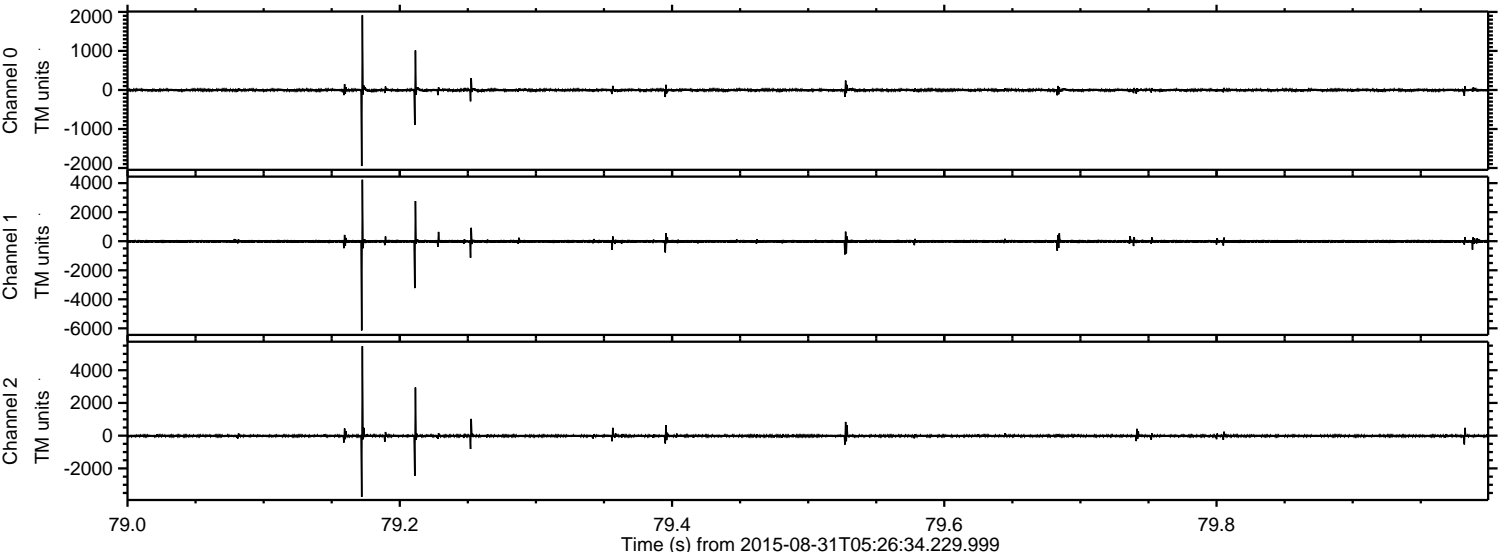

ELMAVAN 3D WAVEFORMS (Measured data sampled at 50 kHz) 51000 packets of 144 samples from 2015-08-31T05:26:34.229.999. Part 129/147

Processed Thu Oct 8 11:11:19 2015 by ELM ver.2012-10-06 from 001__elm20150831_052633__dat00.bin

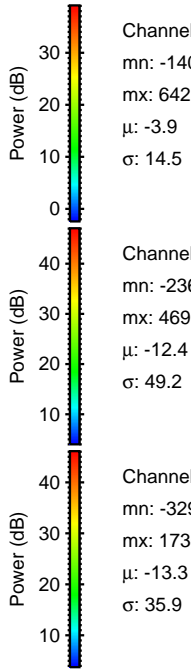
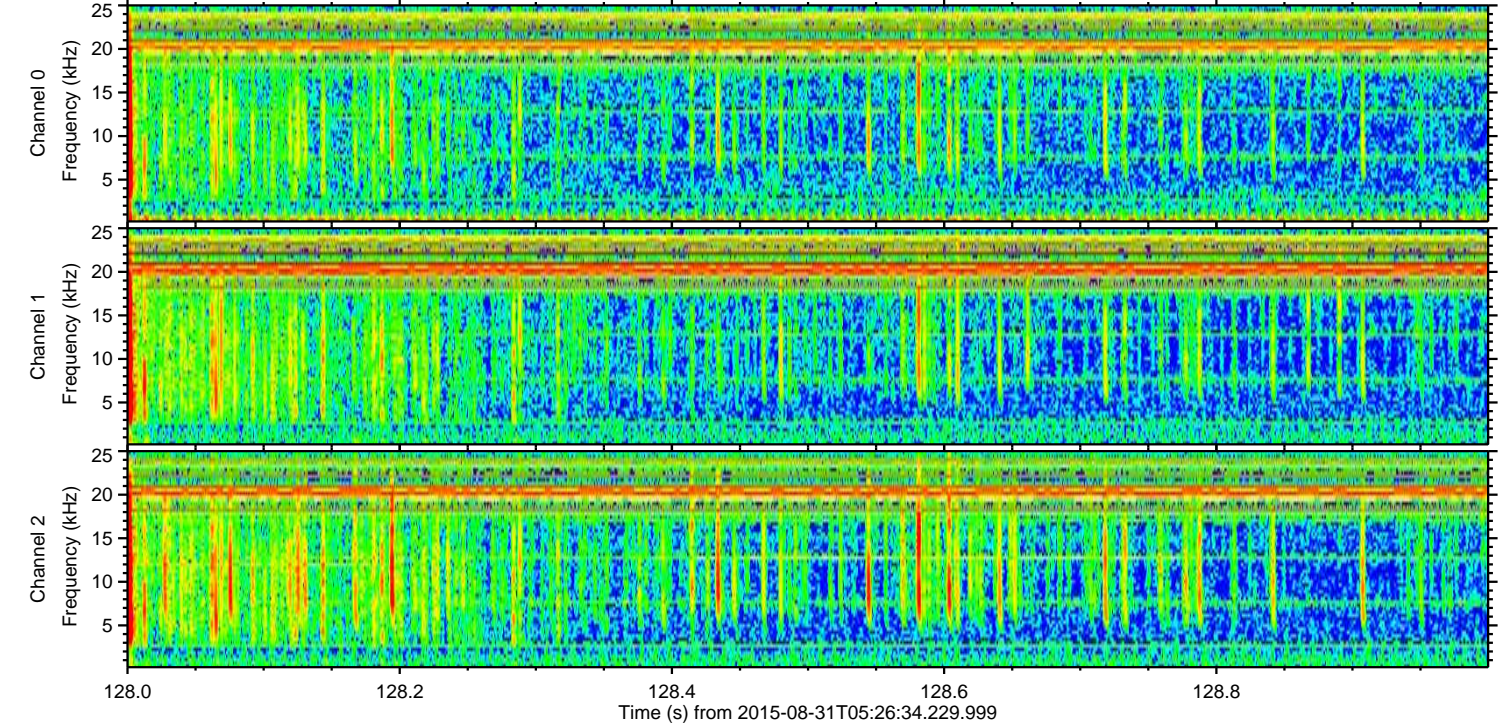
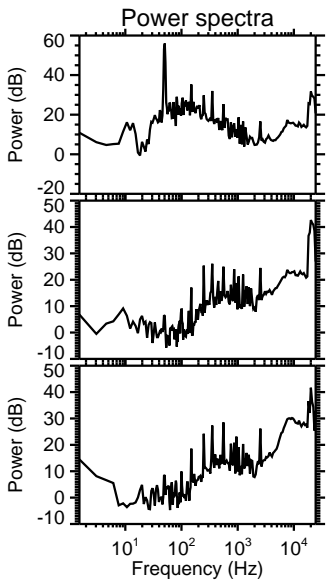
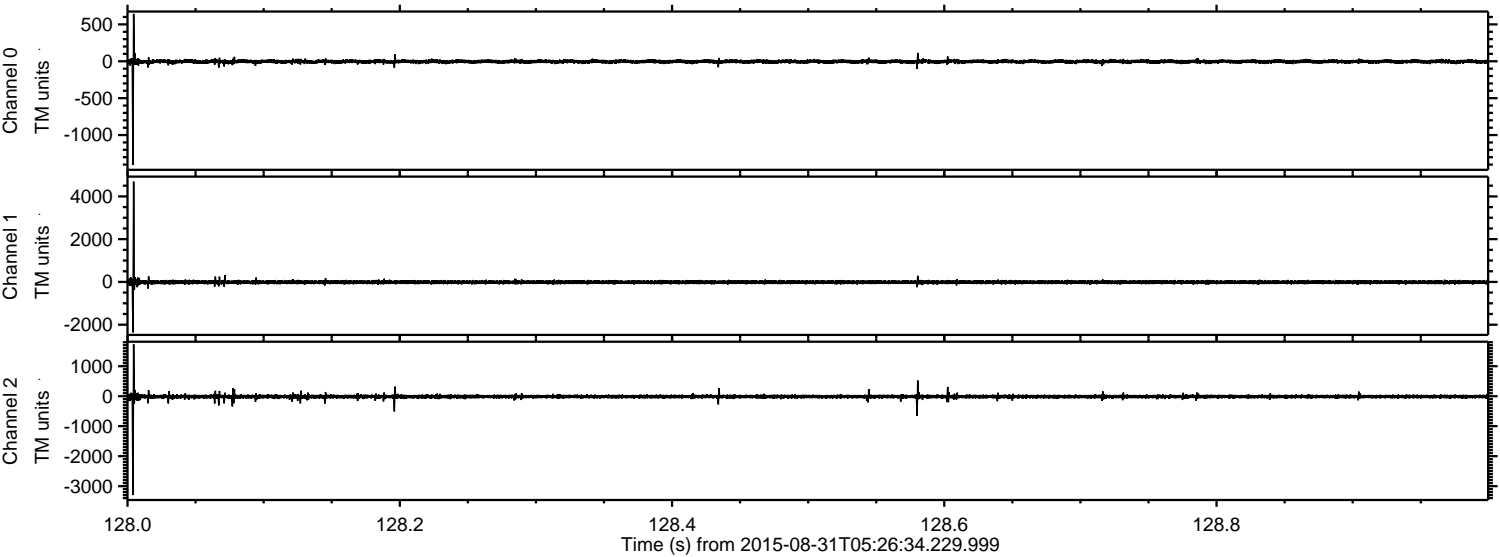

Channel 0
mn: -1401
mx: 642
 μ : -3.9
 σ : 14.5

Channel 1
mn: -2360
mx: 4690
 μ : -12.4
 σ : 49.2

Channel 2
mn: -3297
mx: 1730
 μ : -13.3
 σ : 35.9

Processed Thu Oct 8 11:11:21 2015 by ELM ver.2012-10-06 from 001__elm20150831_052633__dat00.bin

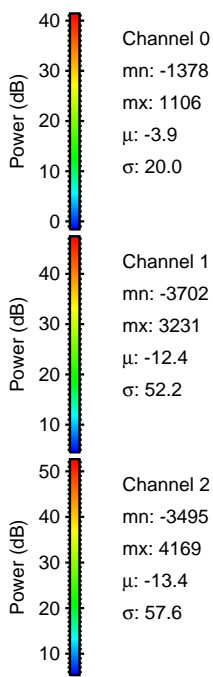
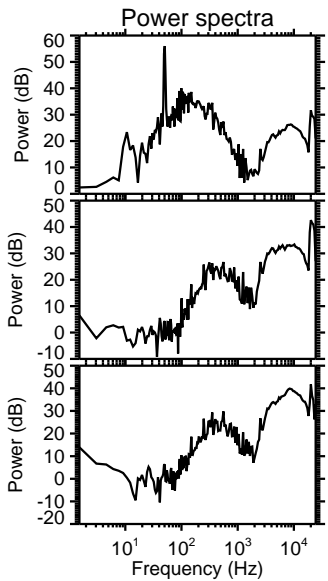
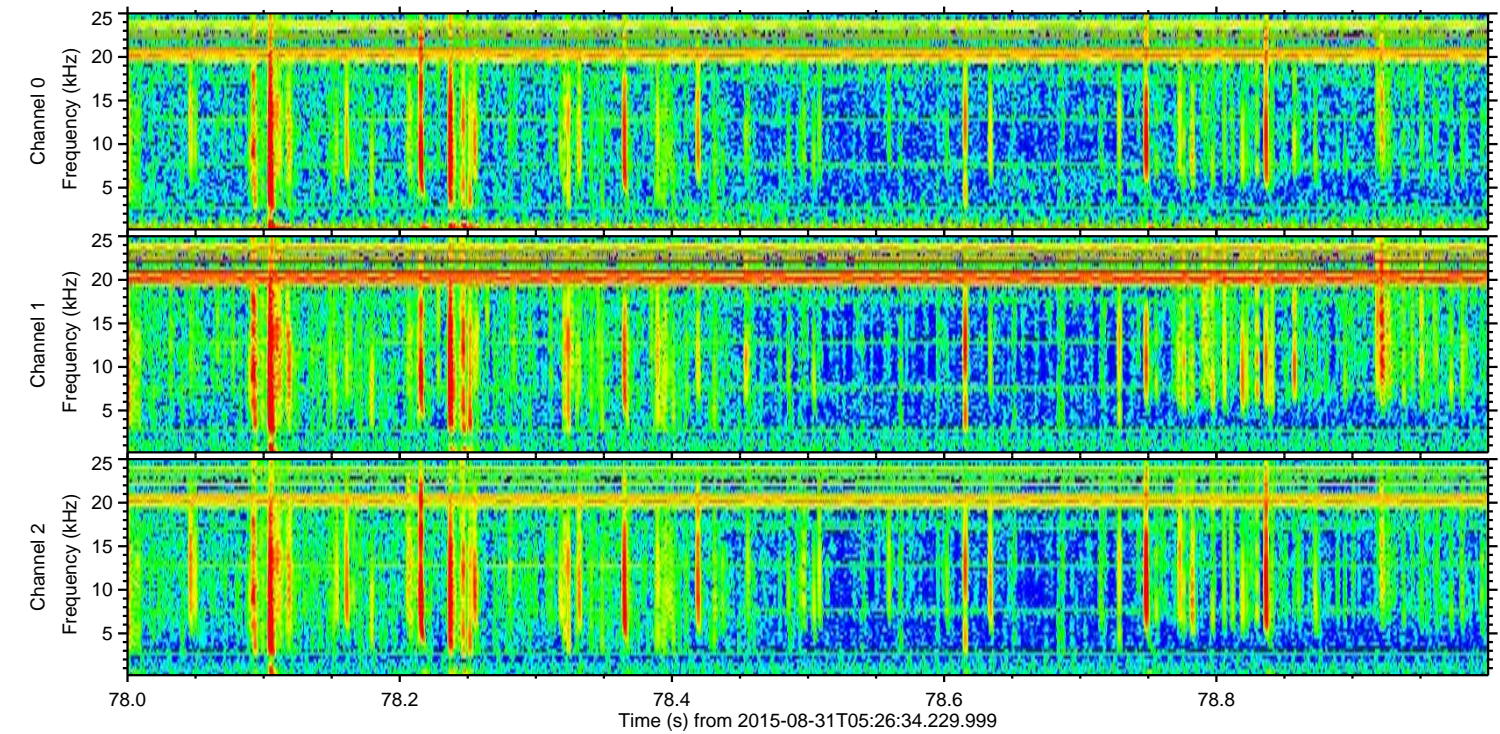
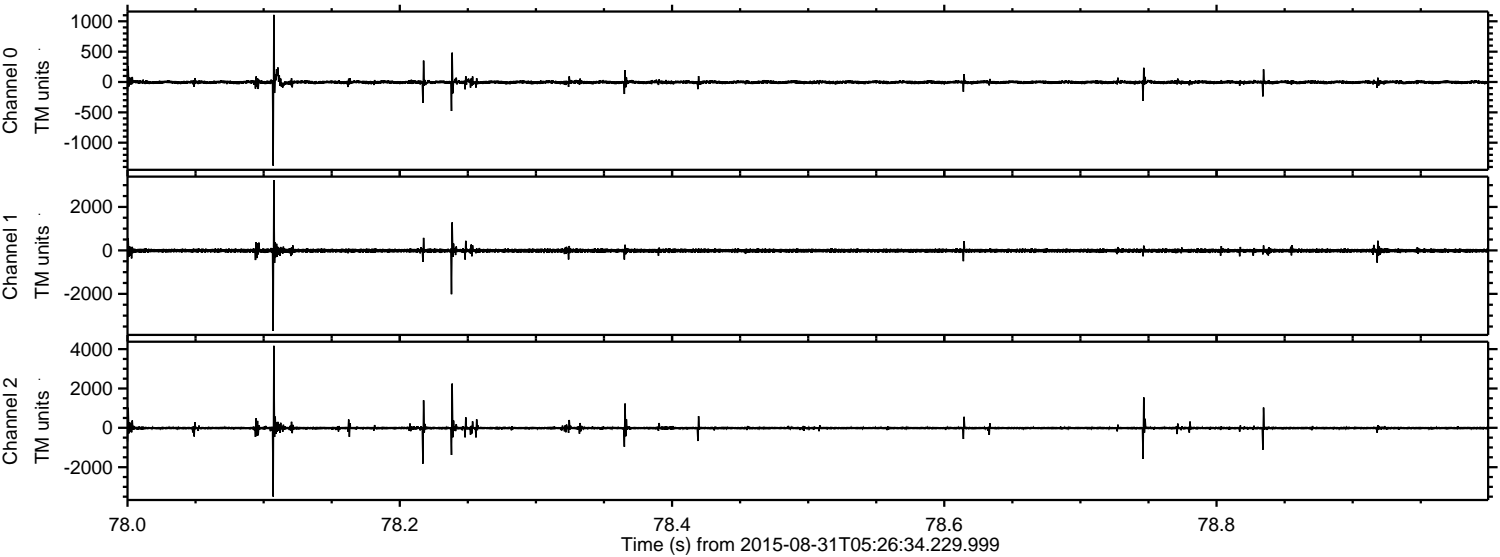

Channel 0
mn: -1378
mx: 1106
 μ : -3.9
 σ : 20.0

Channel 1
mn: -3702
mx: 3231
 μ : -12.4
 σ : 52.2

Channel 2
mn: -3495
mx: 4169
 μ : -13.4
 σ : 57.6

Processed Thu Oct 8 11:11:22 2015 by ELM ver.2012-10-06 from 001__elm20150831_052633__dat00.bin

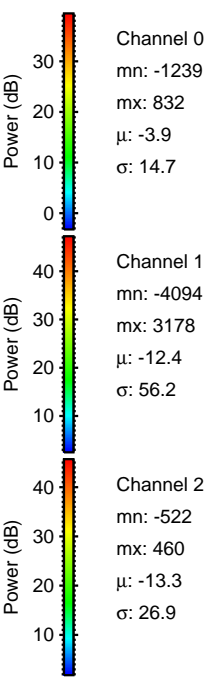
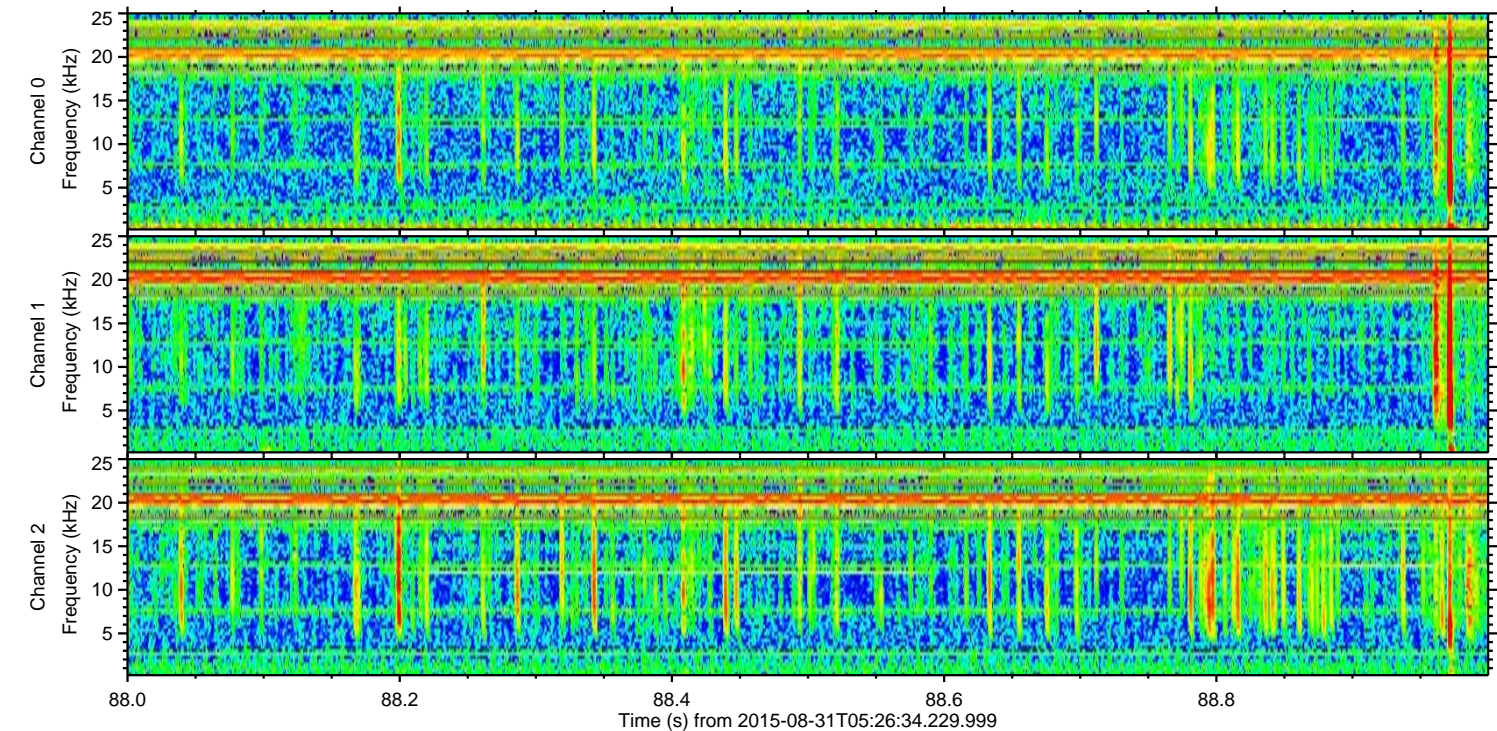
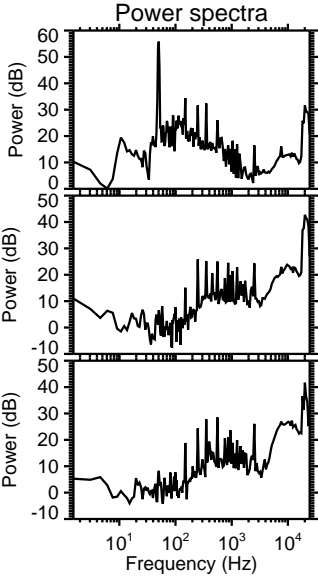
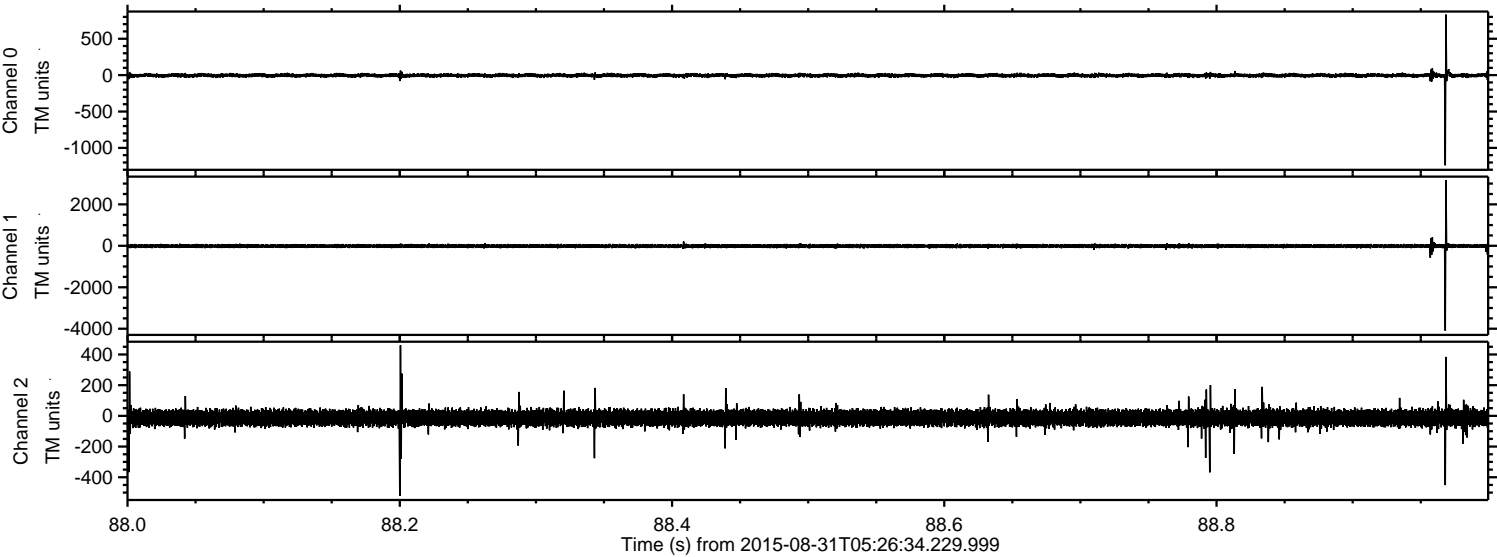

Channel 0
mn: -1239
mx: 832
 μ : -3.9
 σ : 14.7

Channel 1
mn: -4094
mx: 3178
 μ : -12.4
 σ : 56.2

Channel 2
mn: -522
mx: 460
 μ : -13.3
 σ : 26.9

ELMAVAN 3D WAVEFORMS (Measured data sampled at 50 kHz) 51000 packets of 144 samples from 2015-08-31T05:26:34.229.999. Part 104/147

Processed Thu Oct 8 11:11:23 2015 by ELM ver.2012-10-06 from 001__elm20150831_052633__dat00.bin

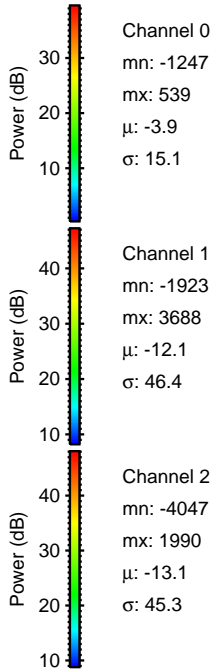
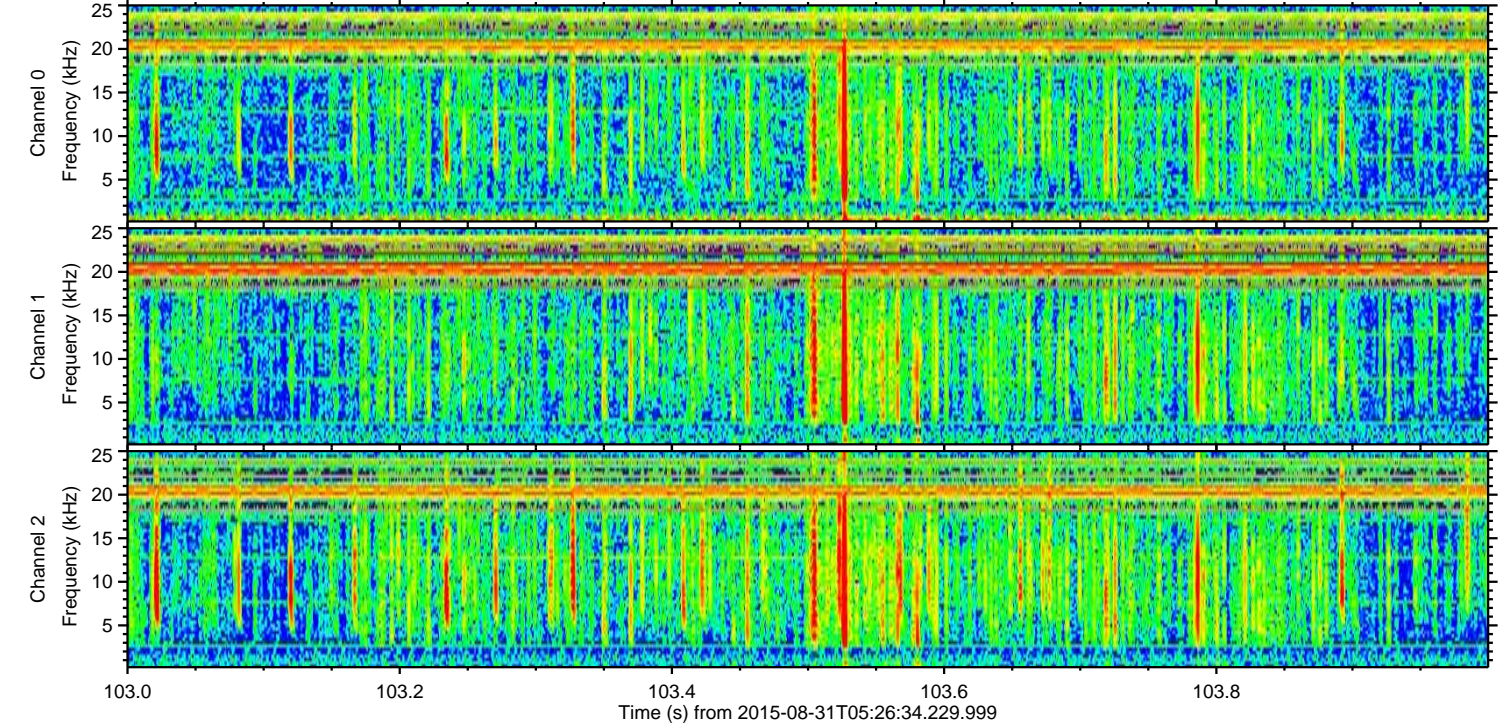
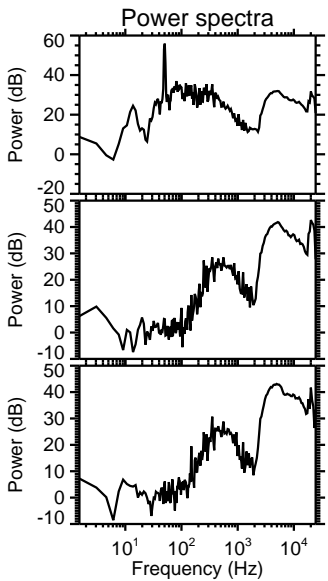
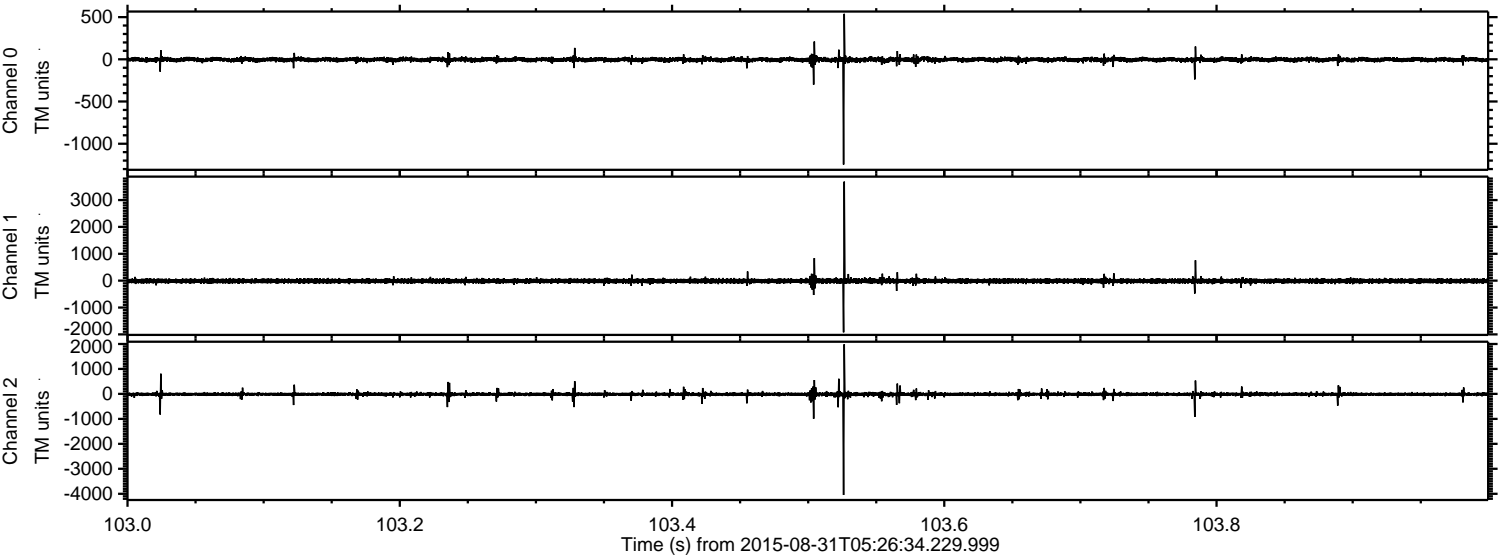

Channel 0
mn: -1247
mx: 539
 μ : -3.9
 σ : 15.1

Channel 1
mn: -1923
mx: 3688
 μ : -12.1
 σ : 46.4

Channel 2
mn: -4047
mx: 1990
 μ : -13.1
 σ : 45.3

ELMAVAN 3D WAVEFORMS (Measured data sampled at 50 kHz) 51000 packets of 144 samples from 2015-08-31T05:26:34.229.999. Part 142/147

