

# ELMAVAN 3D WAVEFORMS (Measured data sampled at 50 kHz) 51000 packets of 144 samples from 2015-08-31T05:11:33.551.000.

Processed Thu Oct 8 11:06:52 2015 by ELM ver.2012-10-06 from 001\_\_elm20150831\_051132\_\_dat00.bin

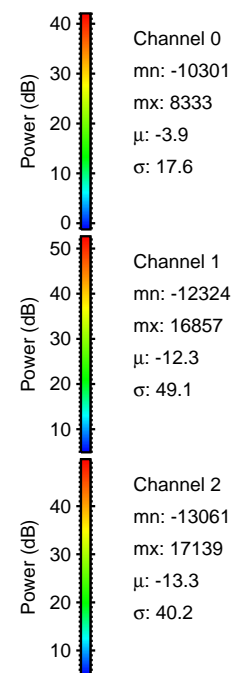

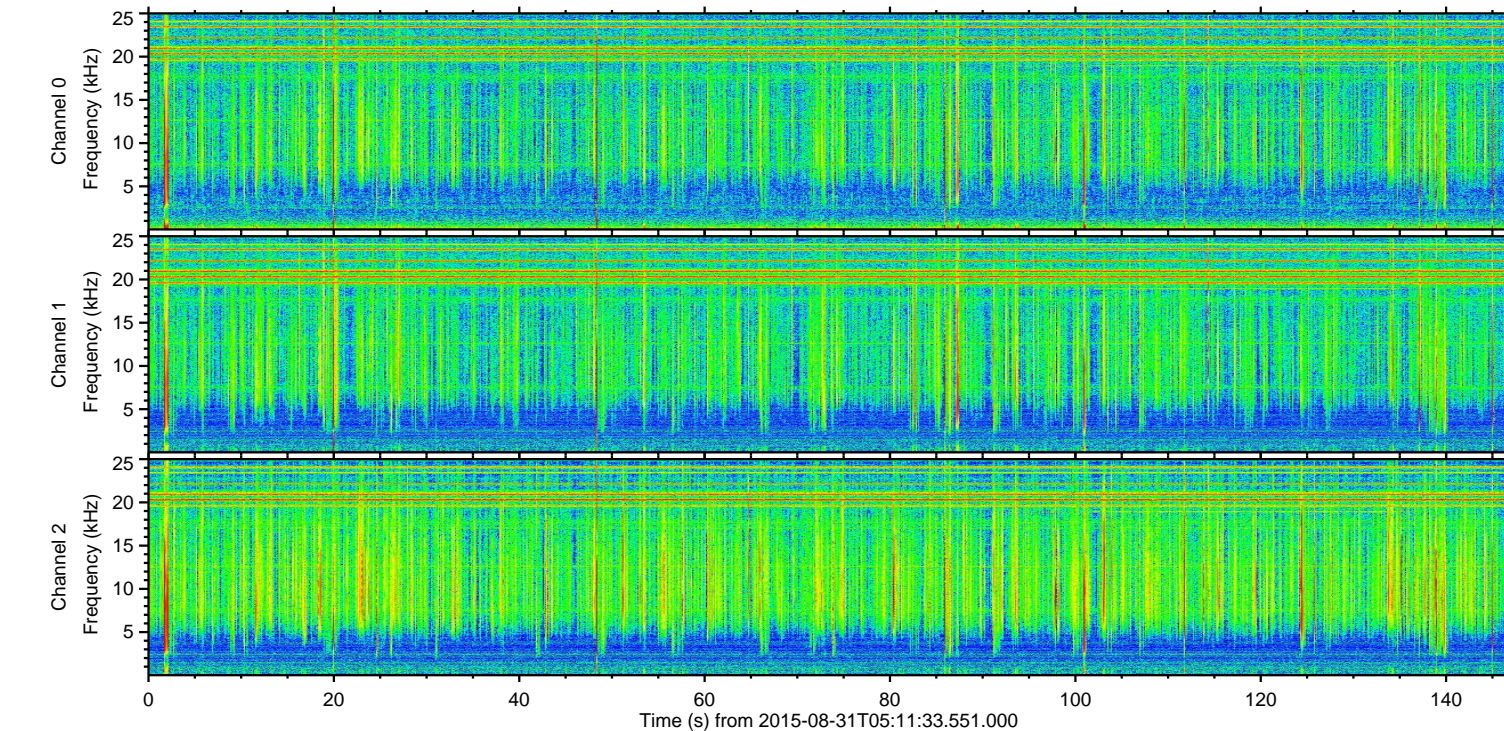
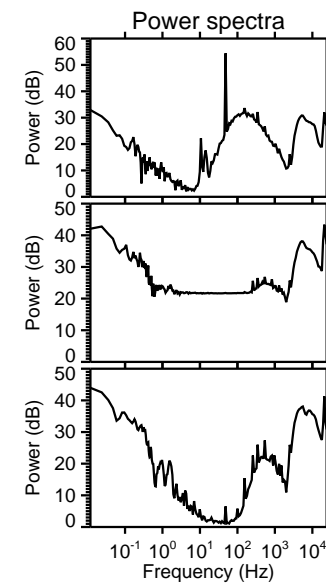
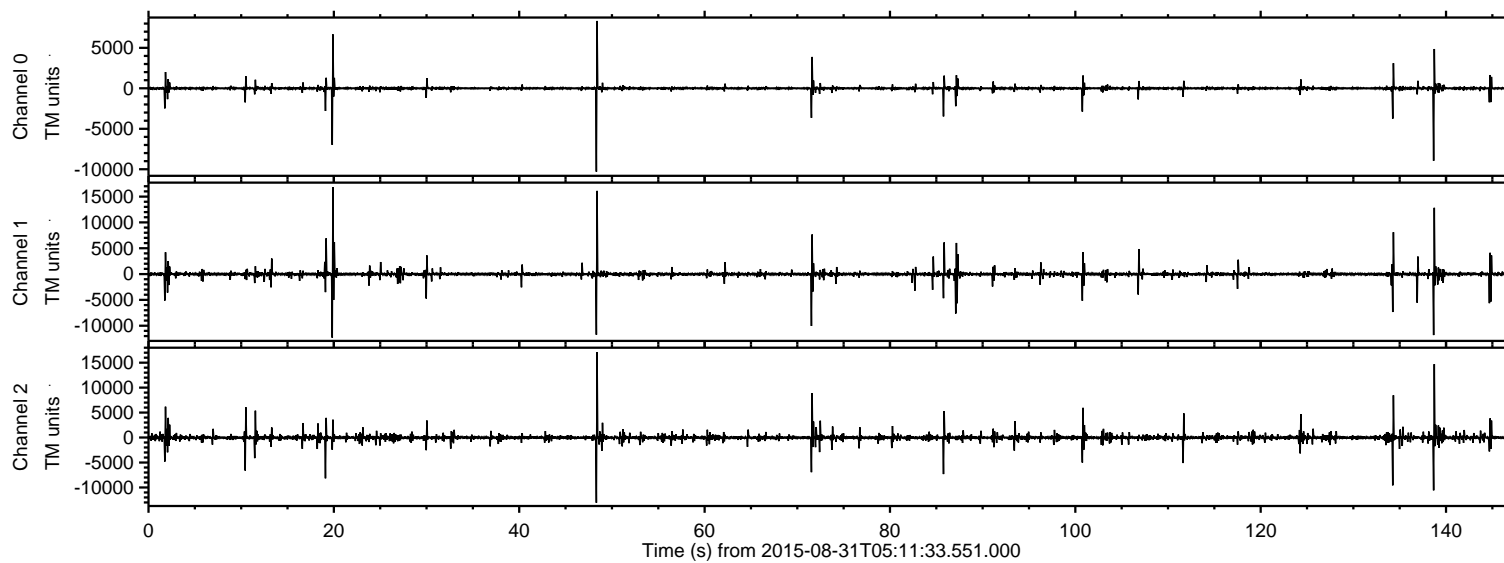

Processed Thu Oct 8 11:07:08 2015 by ELM ver.2012-10-06 from 001\_\_elm20150831\_051132\_\_dat00.bin

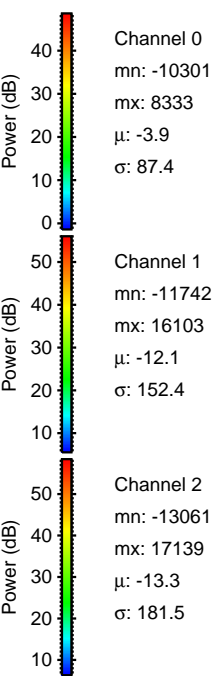
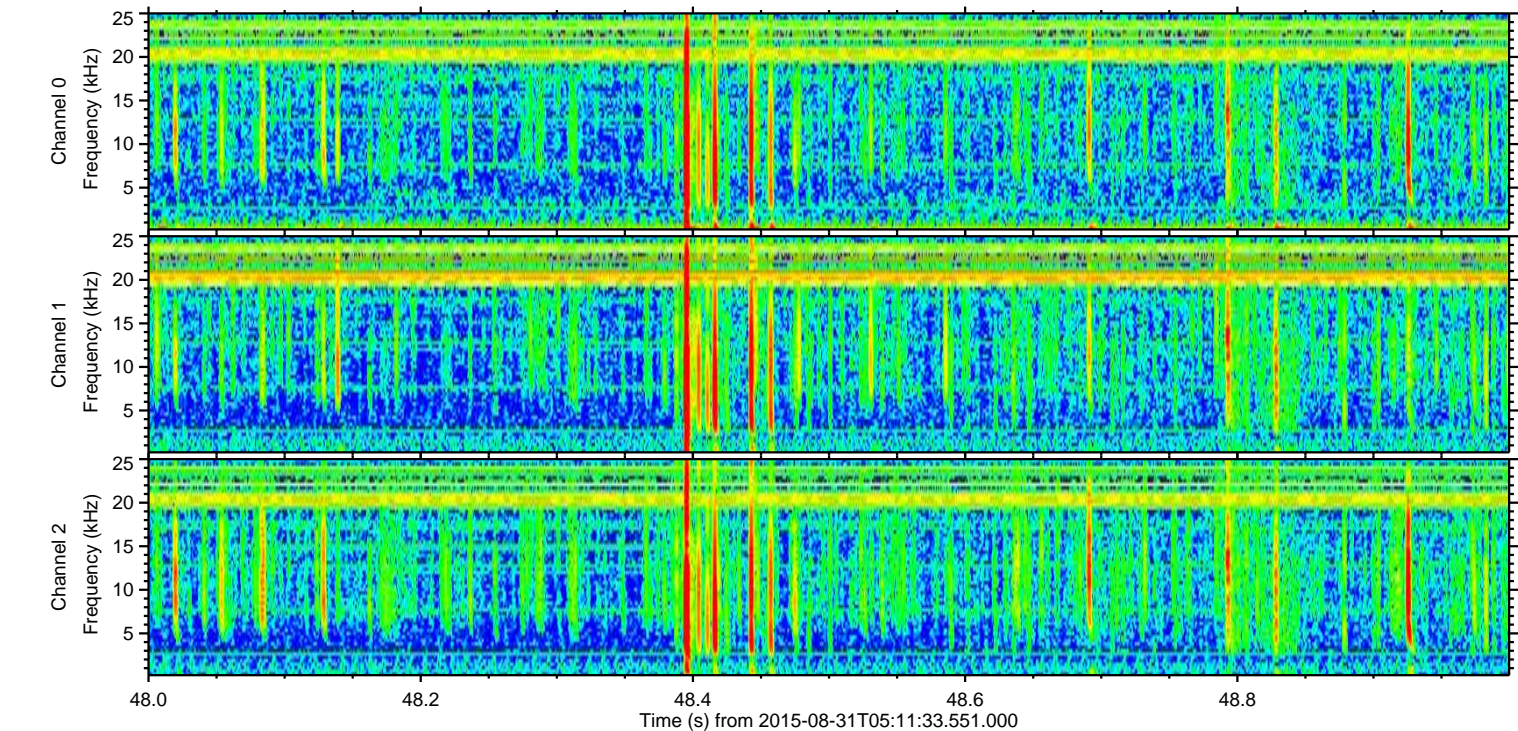
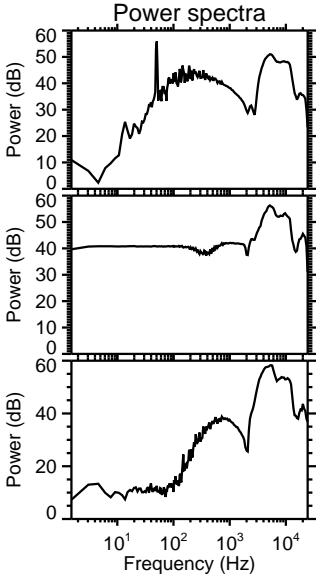
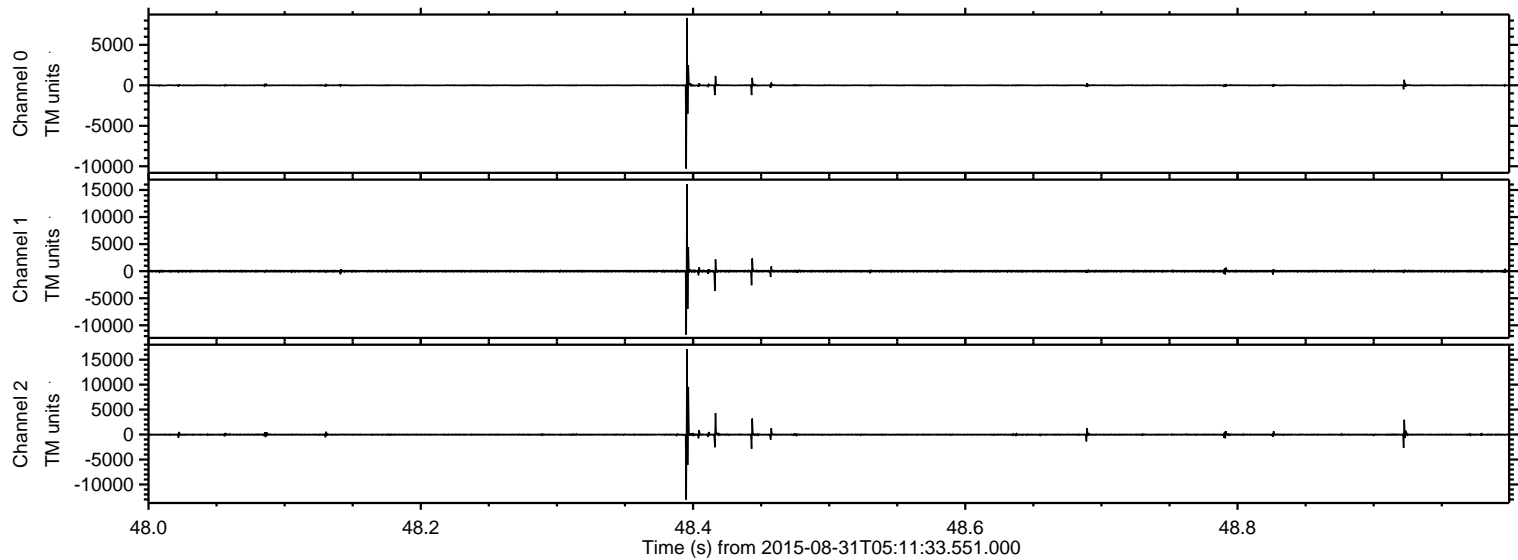



Processed Thu Oct 8 11:07:09 2015 by ELM ver.2012-10-06 from 001\_\_elm20150831\_051132\_\_dat00.bin

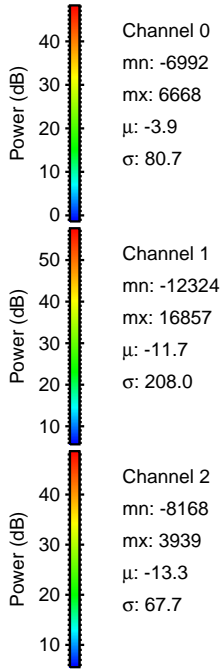
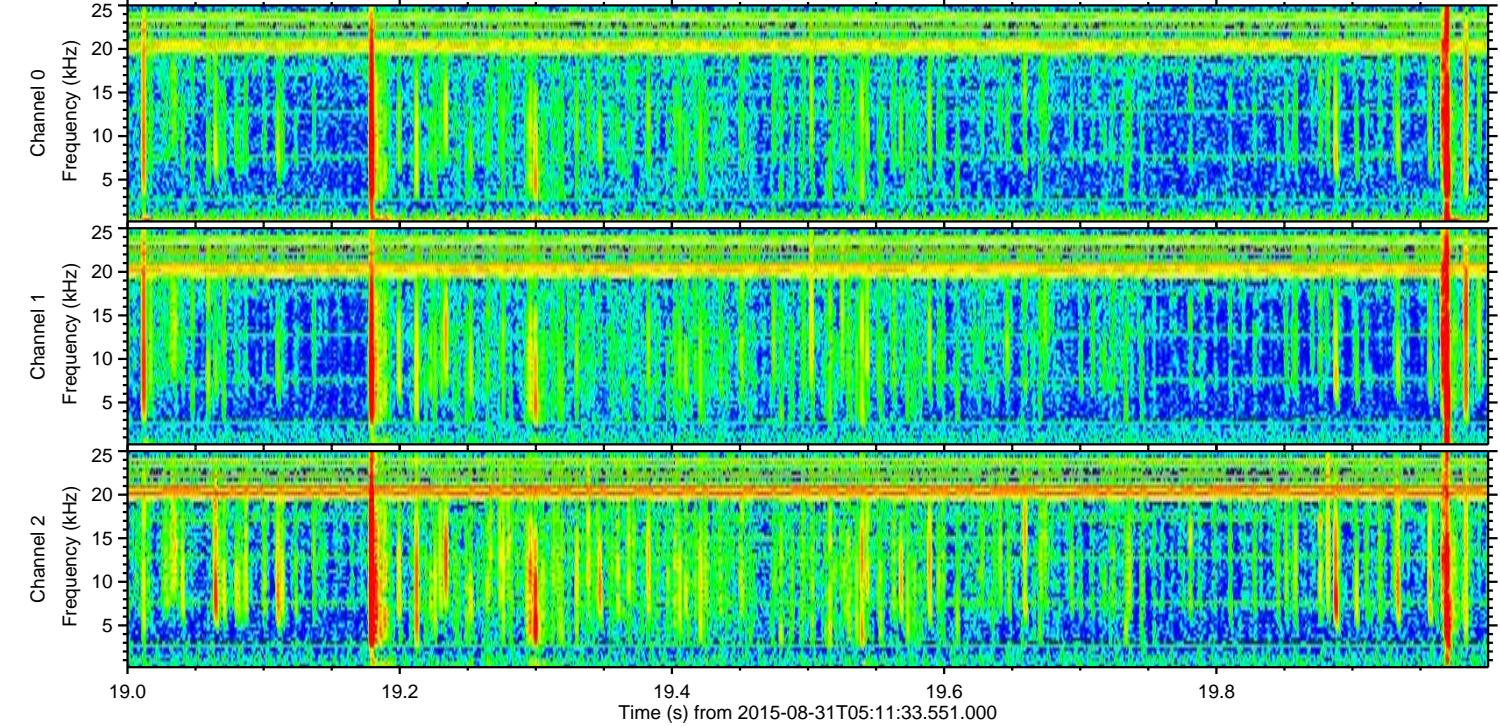
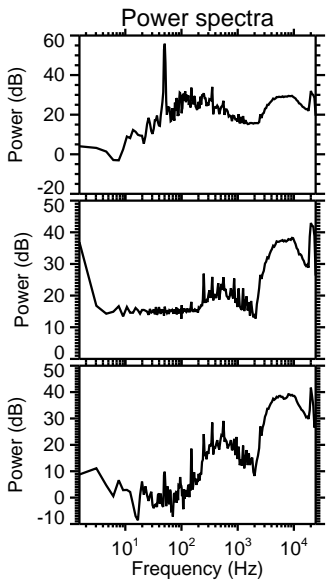
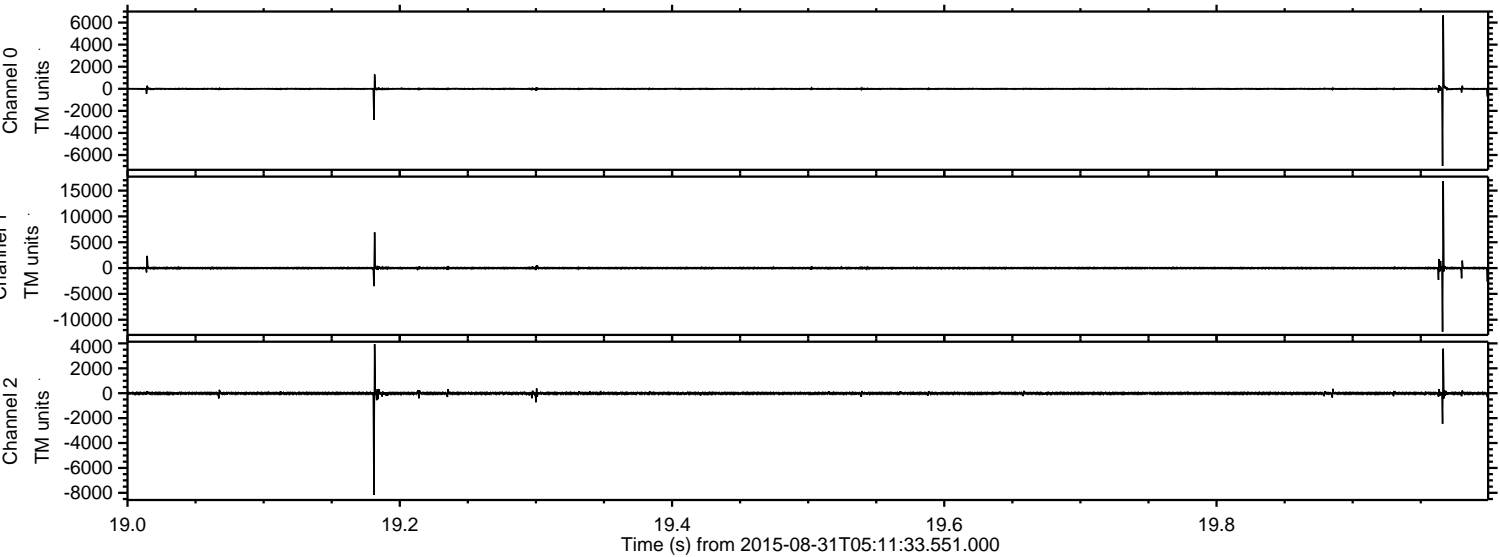



ELMAVAN 3D WAVEFORMS (Measured data sampled at 50 kHz) 51000 packets of 144 samples from 2015-08-31T05:11:33.551.000. Part 139/147

Processed Thu Oct 8 11:07:10 2015 by ELM ver.2012-10-06 from 001\_\_elm20150831\_051132\_\_dat00.bin

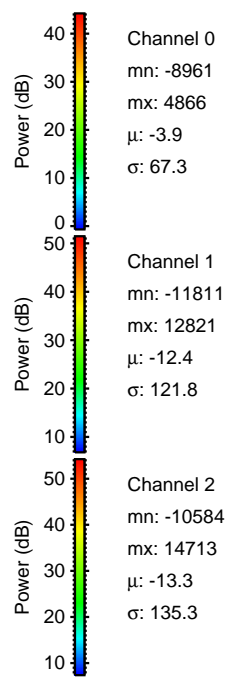
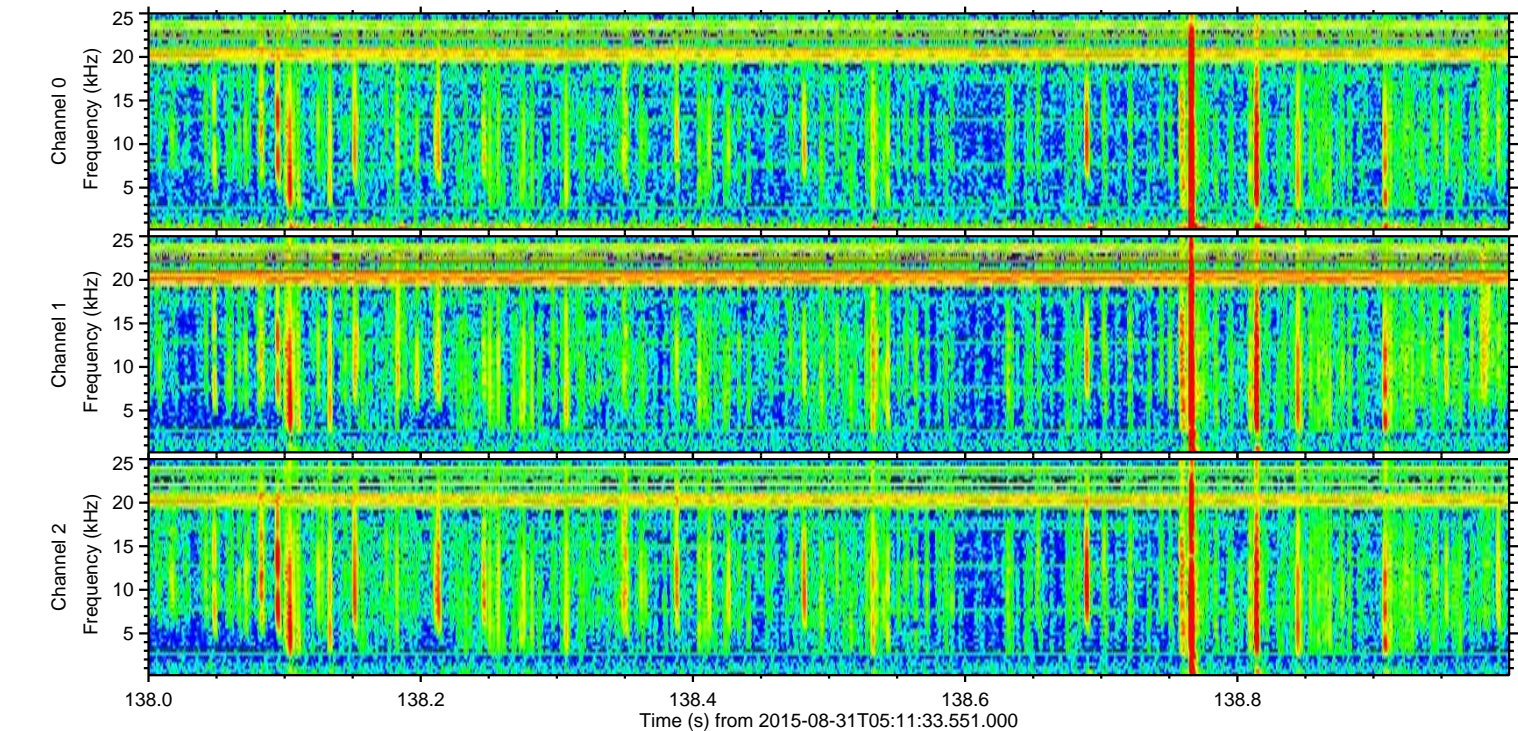
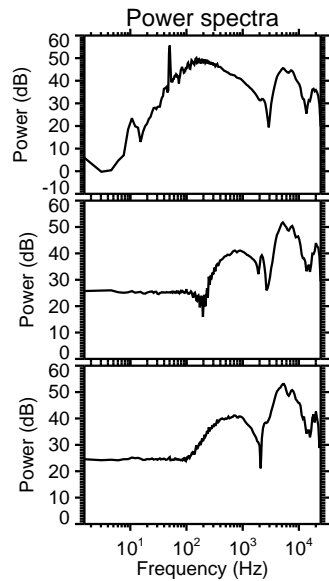
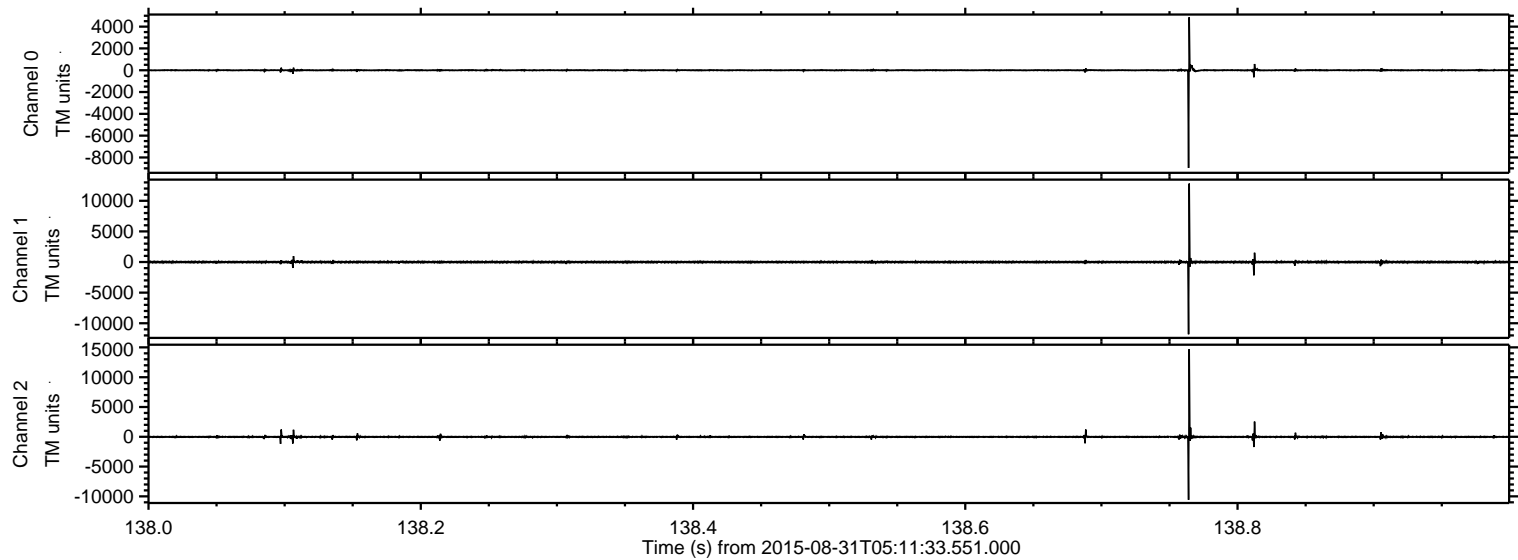



Processed Thu Oct 8 11:07:11 2015 by ELM ver.2012-10-06 from 001\_\_elm20150831\_051132\_\_dat00.bin

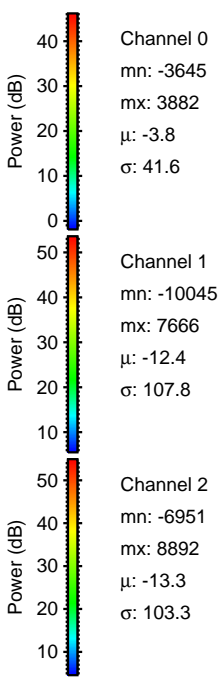
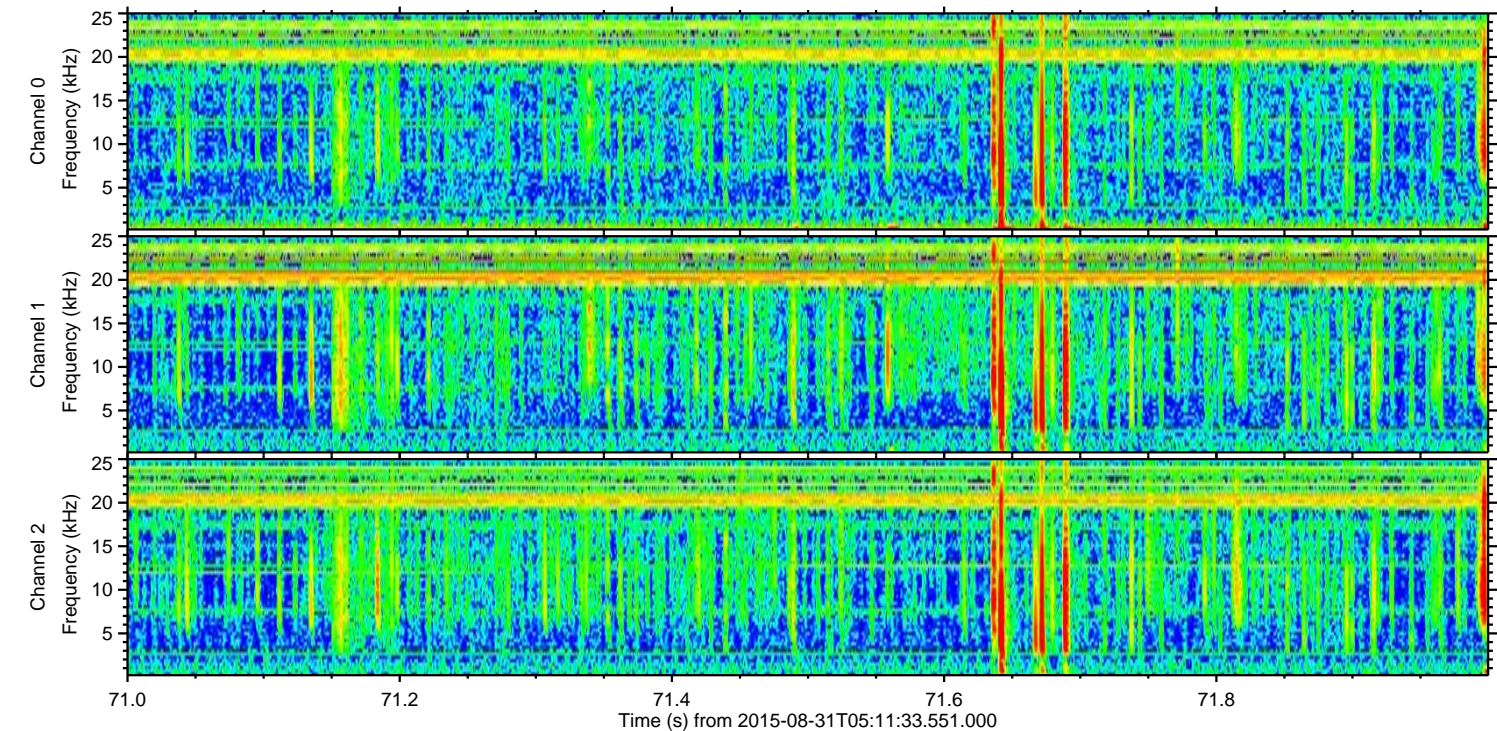
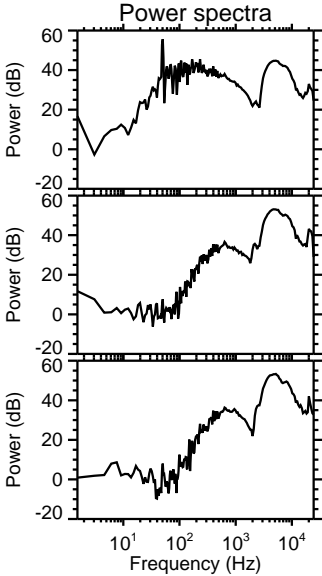
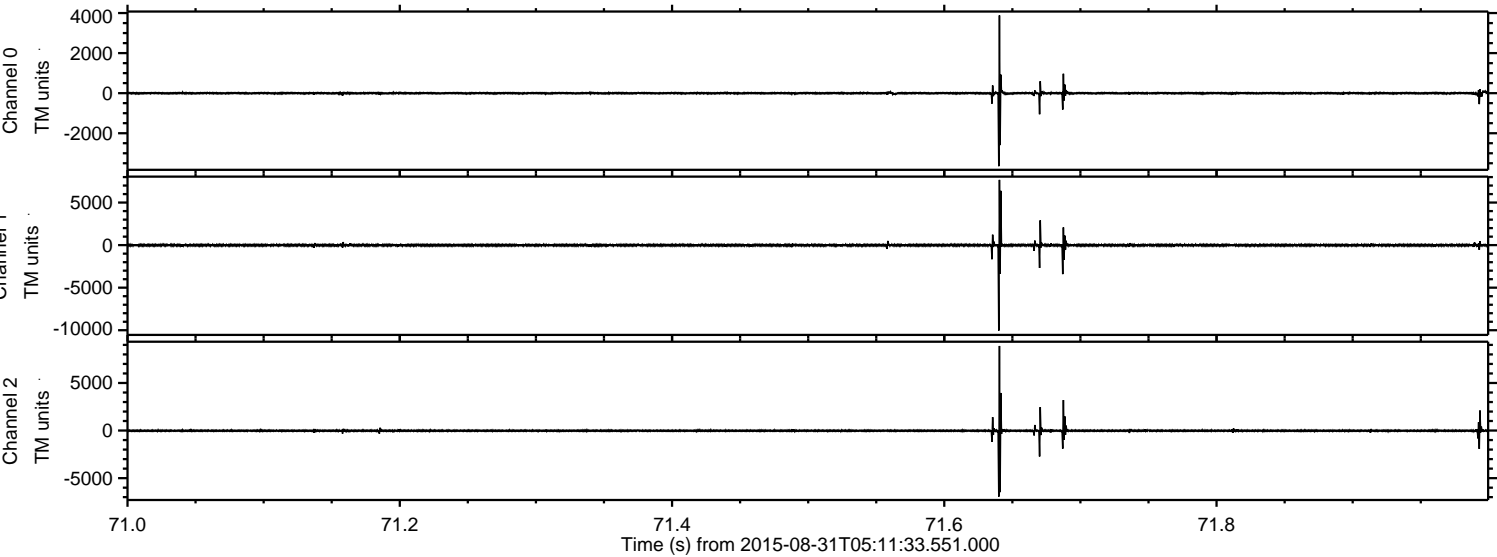



ELMAVAN 3D WAVEFORMS (Measured data sampled at 50 kHz) 51000 packets of 144 samples from 2015-08-31T05:11:33.551.000. Part 135/147

Processed Thu Oct 8 11:07:12 2015 by ELM ver.2012-10-06 from 001\_\_elm20150831\_051132\_\_dat00.bin

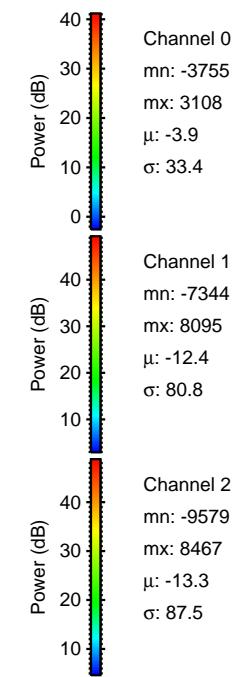
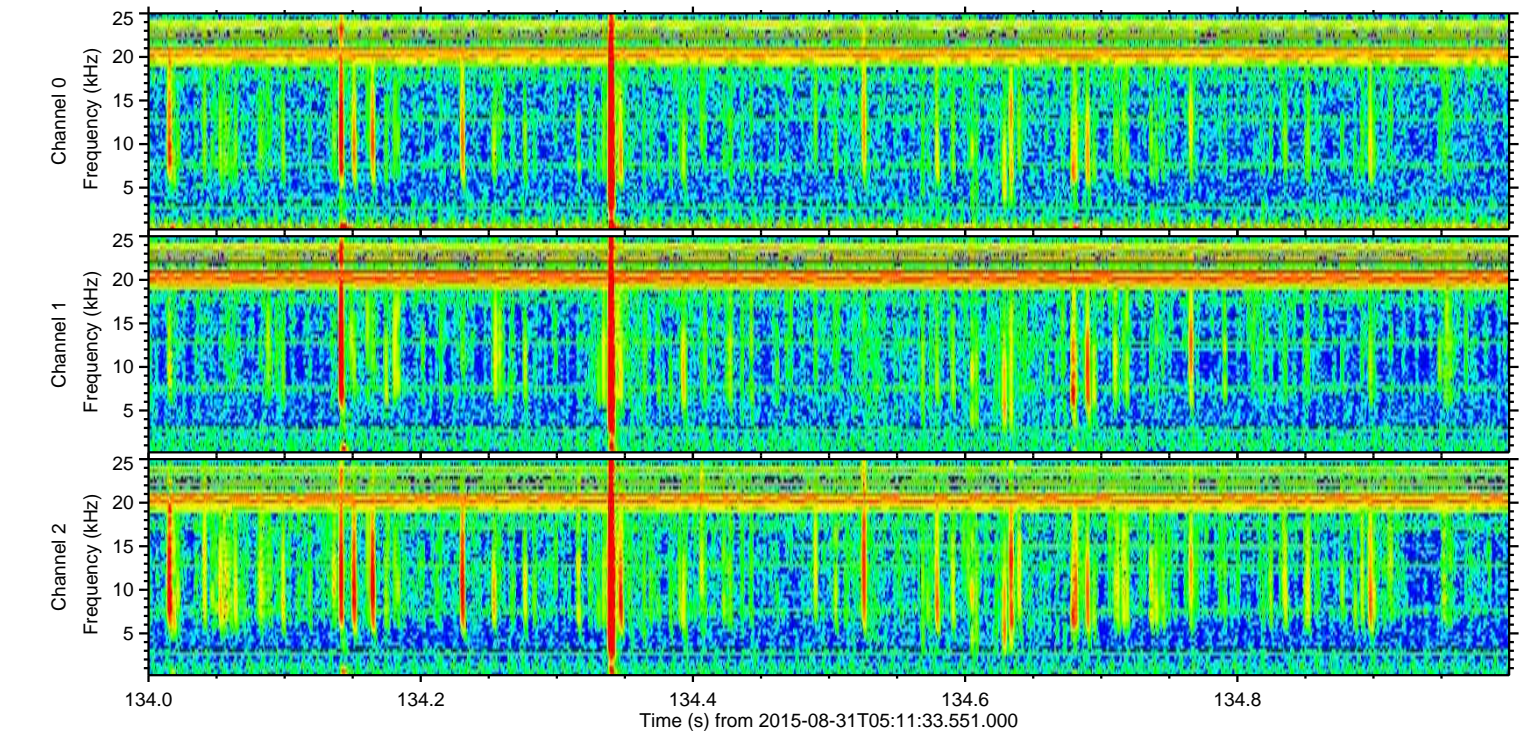
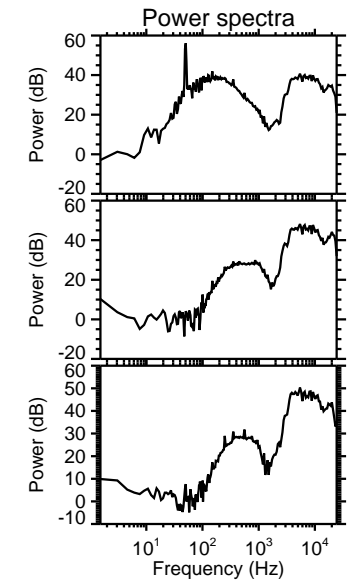
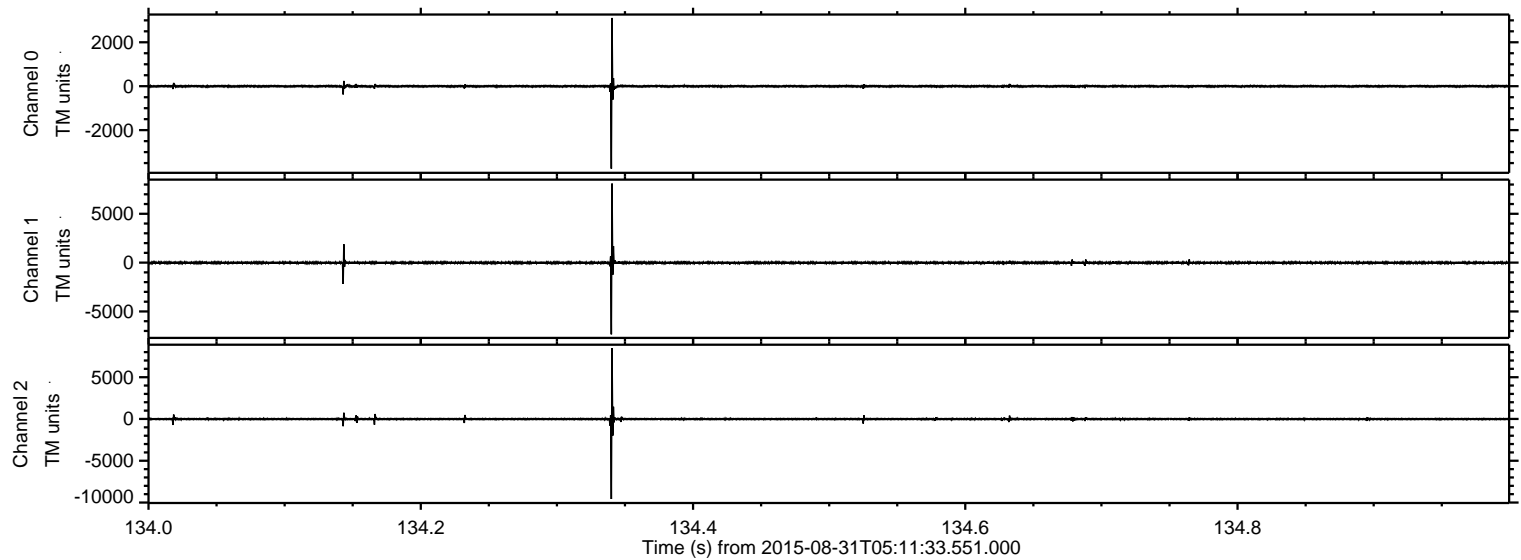



Processed Thu Oct 8 11:07:13 2015 by ELM ver.2012-10-06 from 001\_\_elm20150831\_051132\_\_dat00.bin

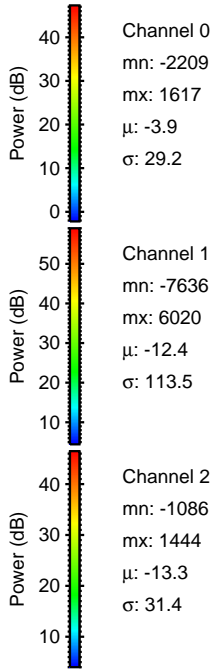
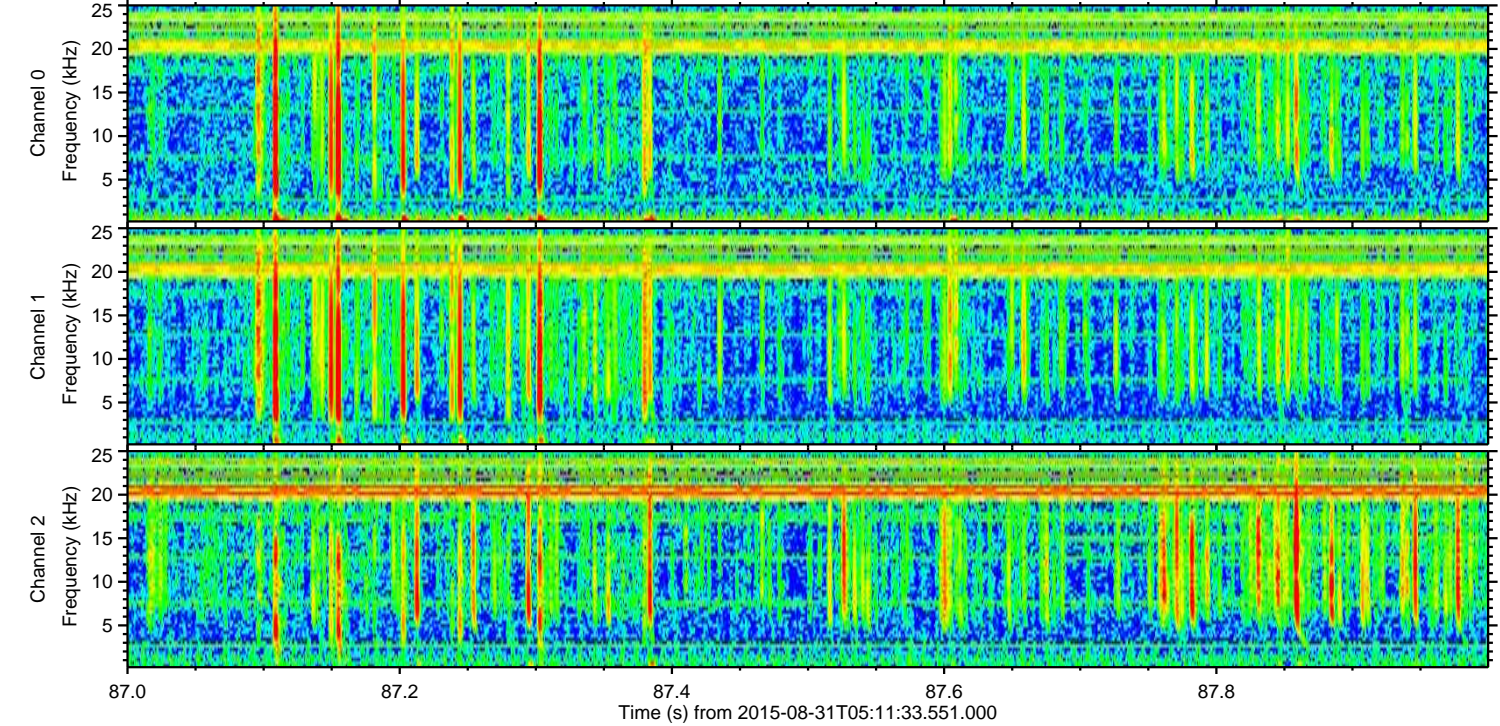
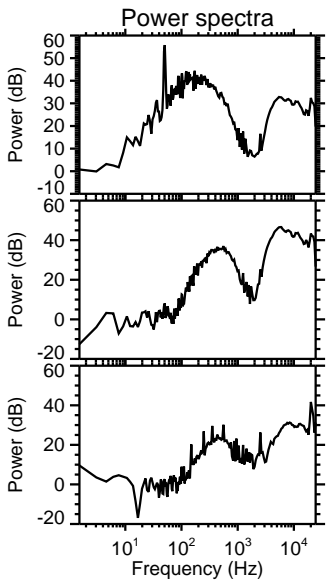
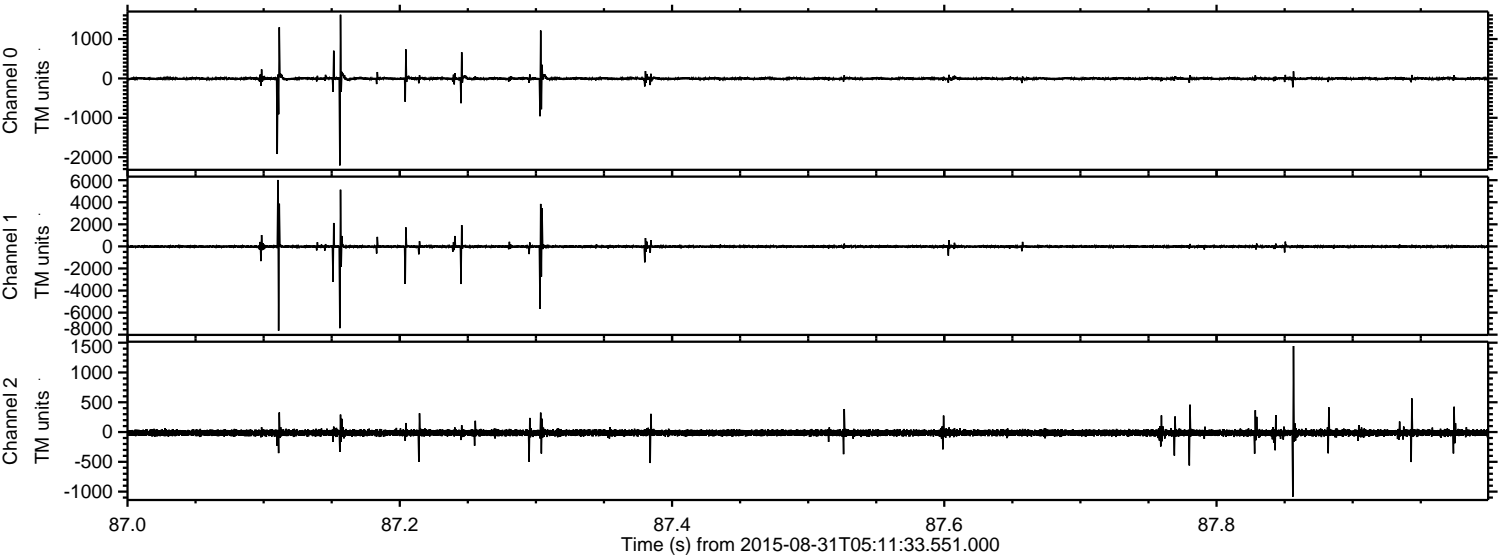



Processed Thu Oct 8 11:07:14 2015 by ELM ver.2012-10-06 from 001\_\_elm20150831\_051132\_\_dat00.bin

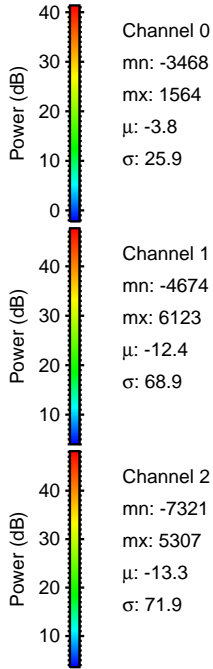
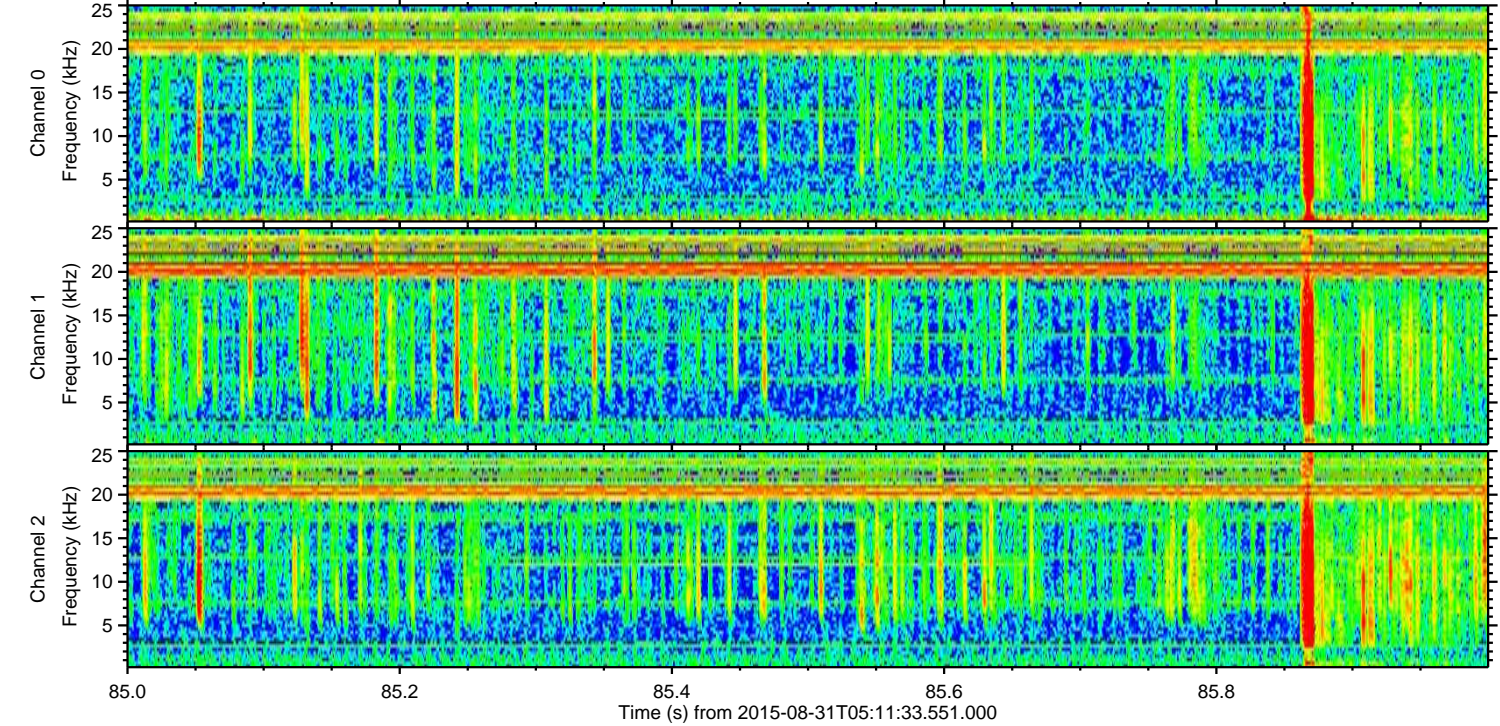
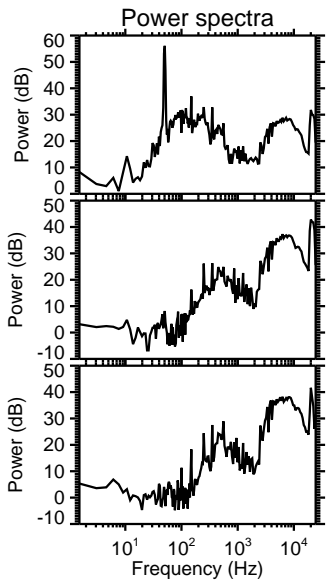
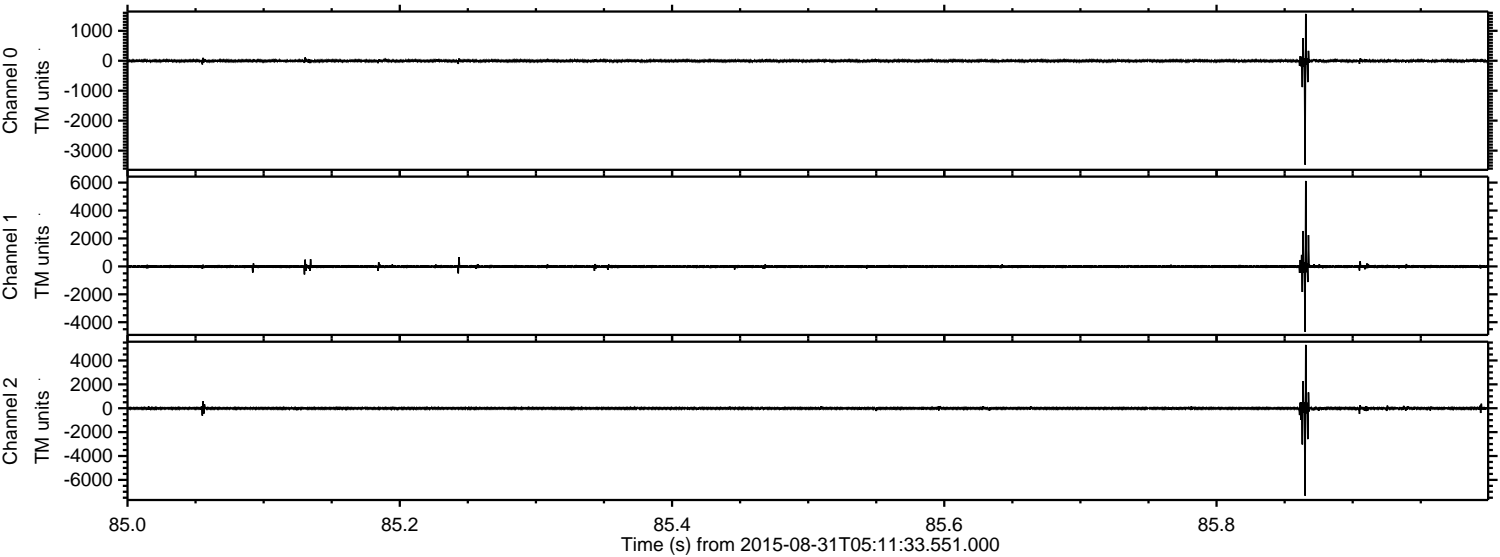



Processed Thu Oct 8 11:07:15 2015 by ELM ver.2012-10-06 from 001\_\_elm20150831\_051132\_\_dat00.bin

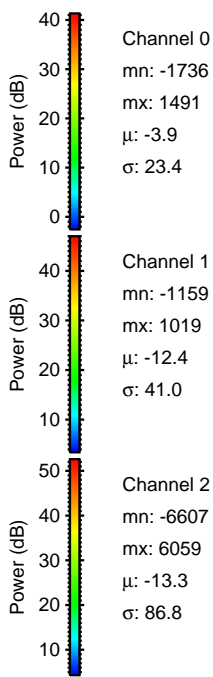
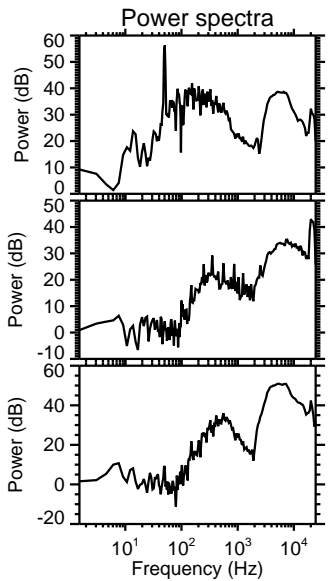
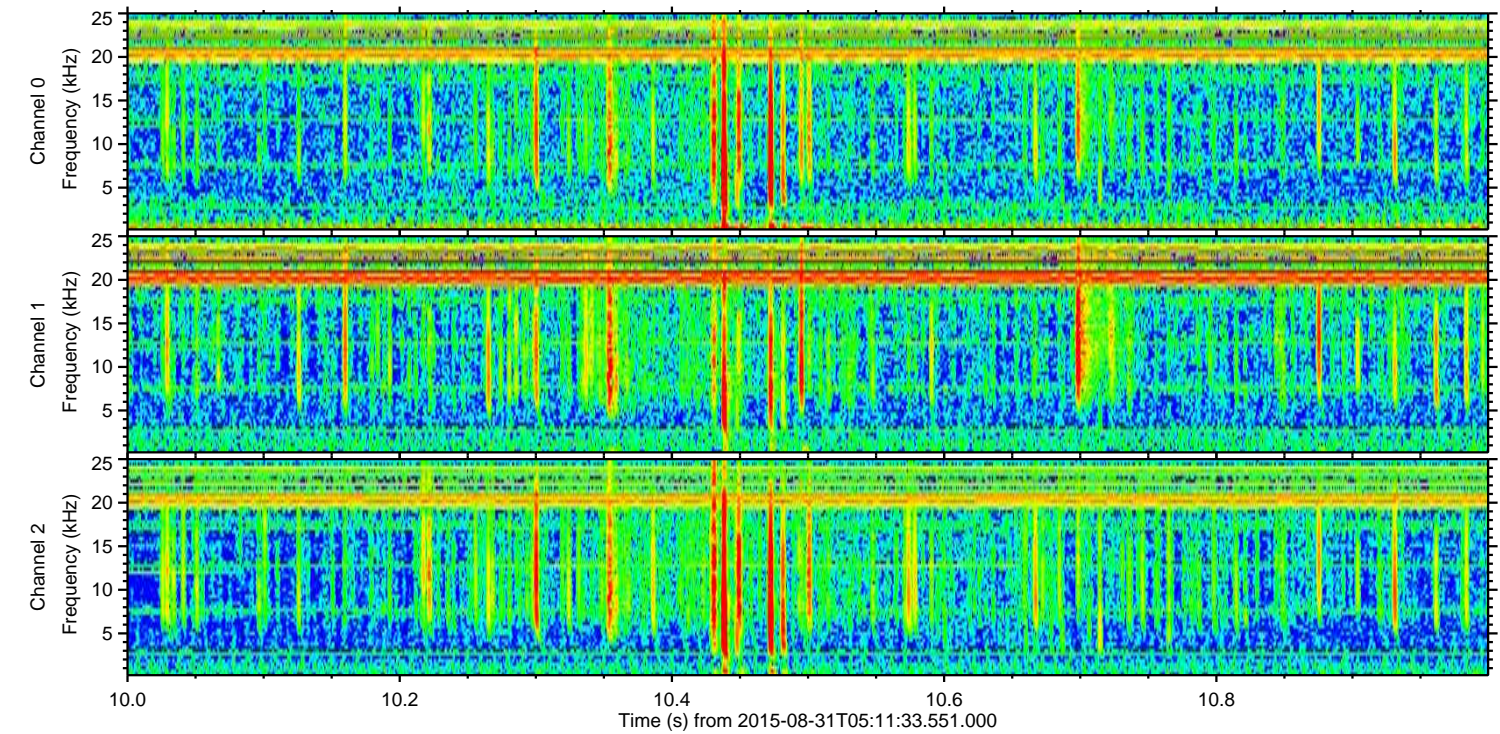
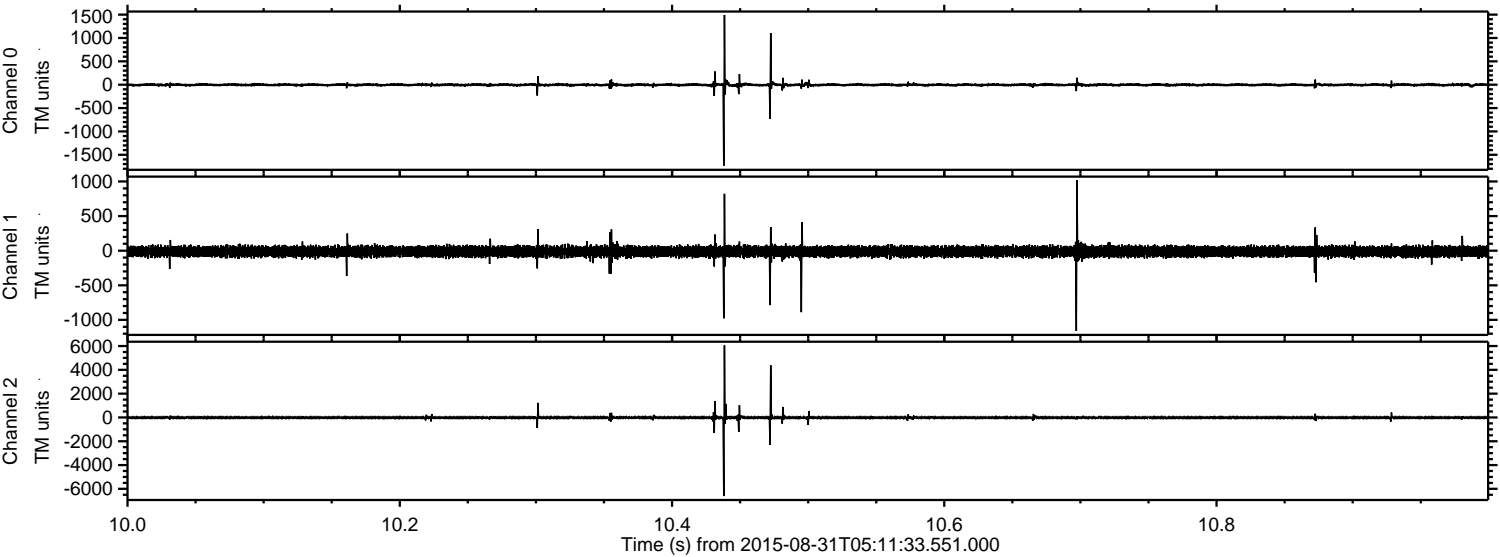



Processed Thu Oct 8 11:07:16 2015 by ELM ver.2012-10-06 from 001\_\_elm20150831\_051132\_\_dat00.bin

