

ELMAVAN 3D WAVEFORMS (Measured data sampled at 50 kHz) 51000 packets of 144 samples from 2015-08-31T05:06:33.325.999.

Processed Thu Oct 8 11:05:29 2015 by ELM ver.2012-10-06 from 001__elm20150831_050632__dat00.bin

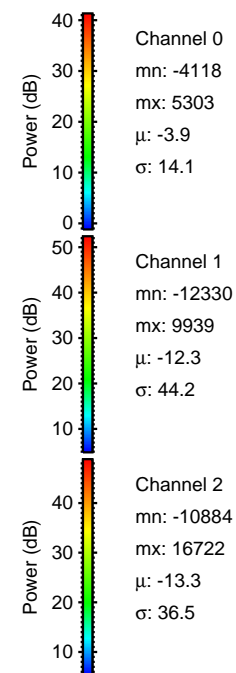
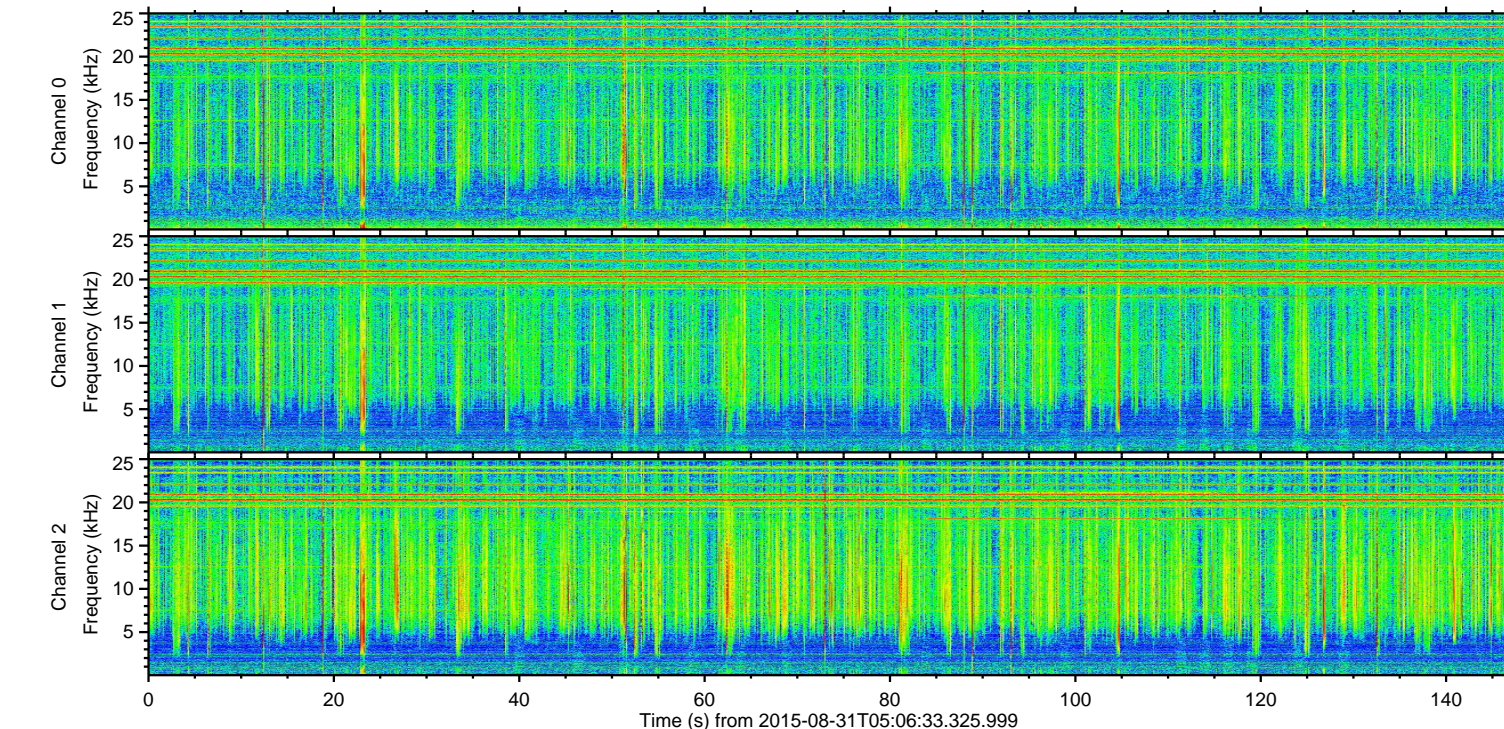
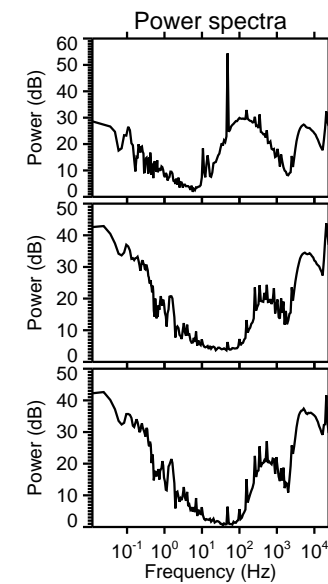
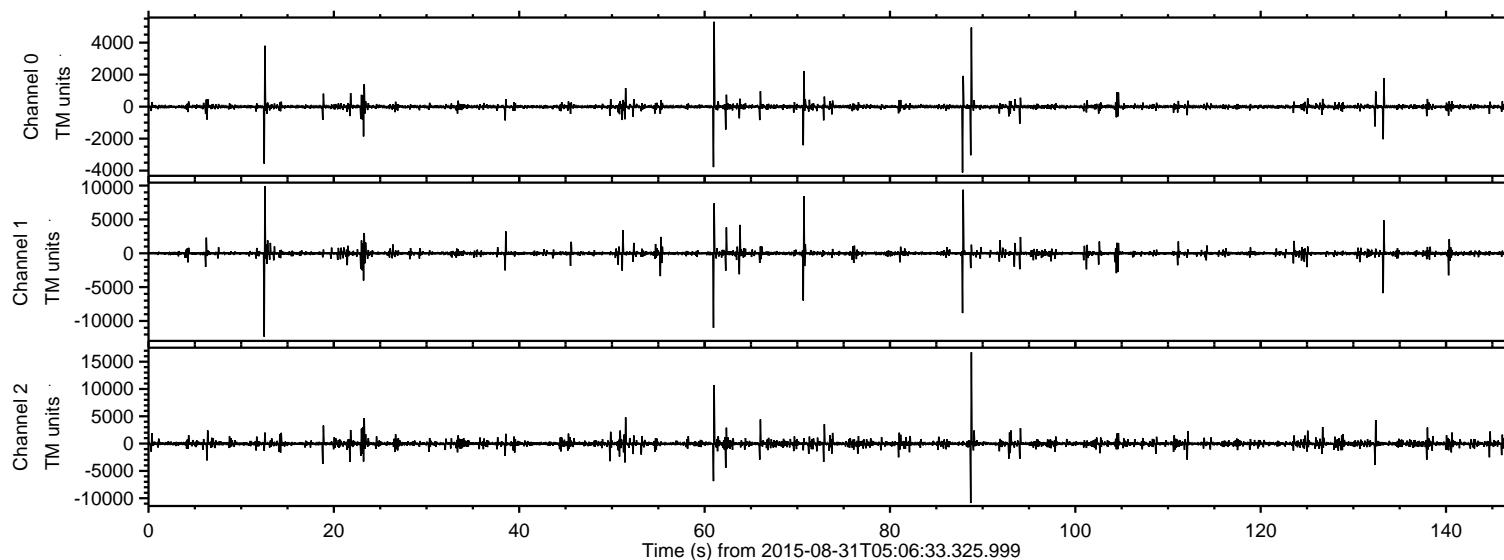

ELMAVAN 3D WAVEFORMS (Measured data sampled at 50 kHz) 51000 packets of 144 samples from 2015-08-31T05:06:33.325.999. Part 89/147

Processed Thu Oct 8 11:05:45 2015 by ELM ver.2012-10-06 from 001__elm20150831_050632__dat00.bin

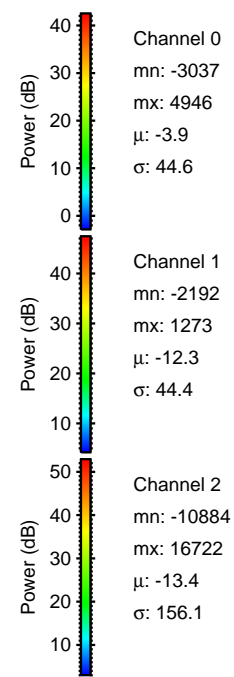
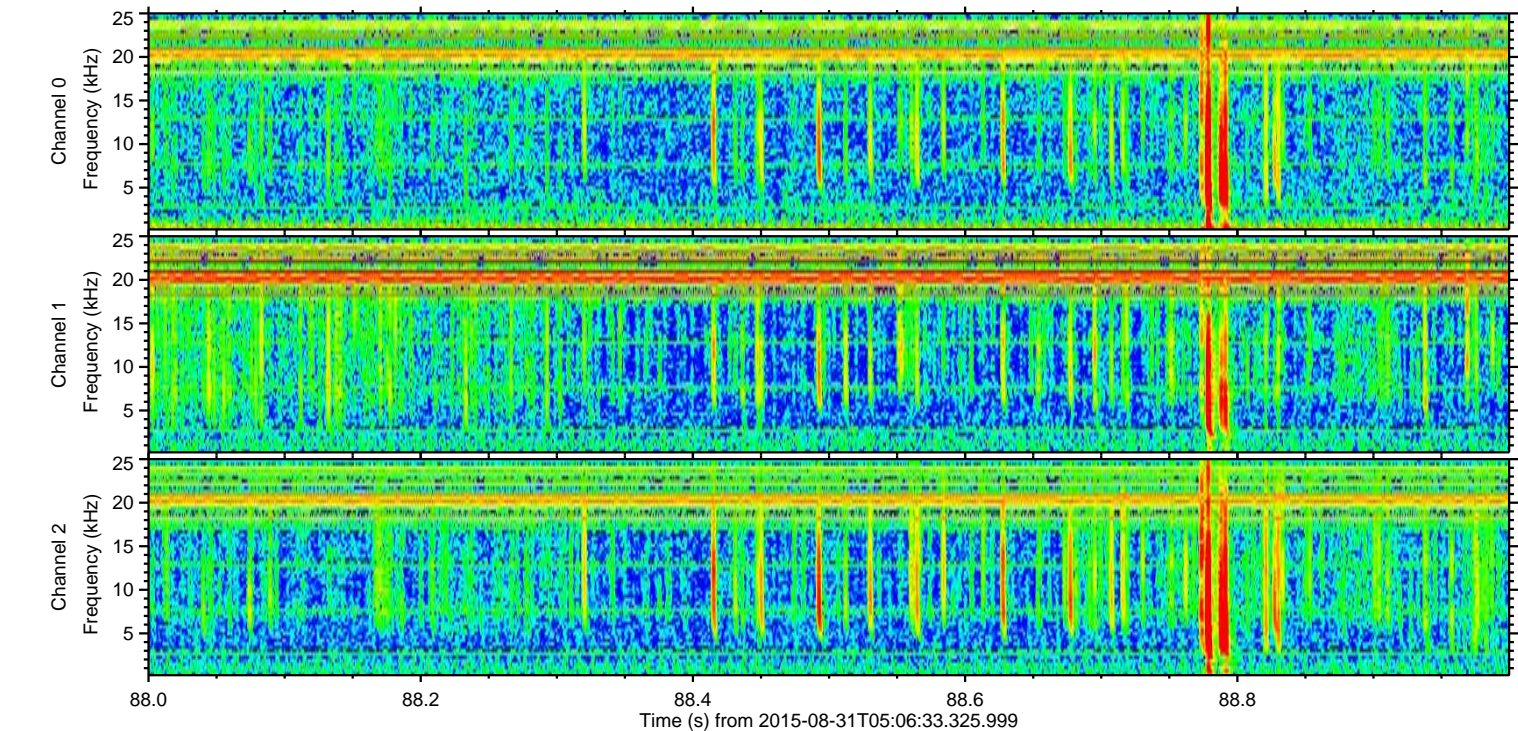
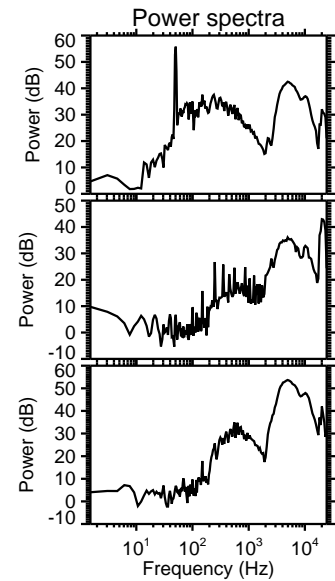
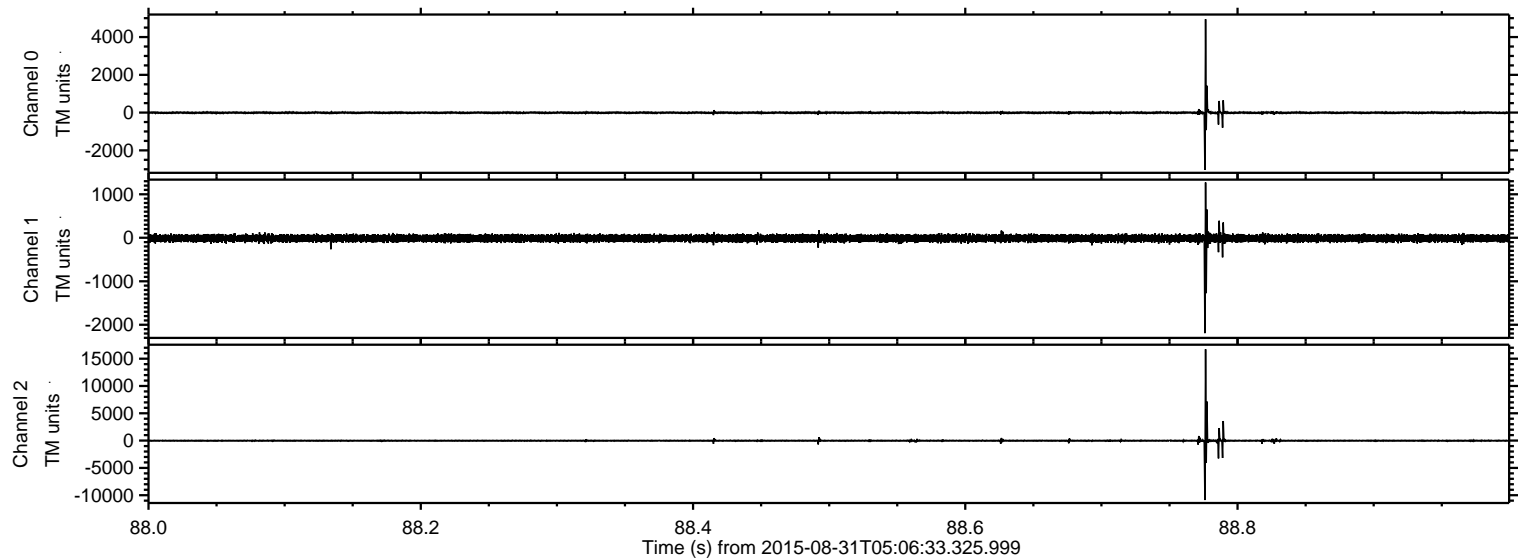

Processed Thu Oct 8 11:05:46 2015 by ELM ver.2012-10-06 from 001__elm20150831_050632__dat00.bin

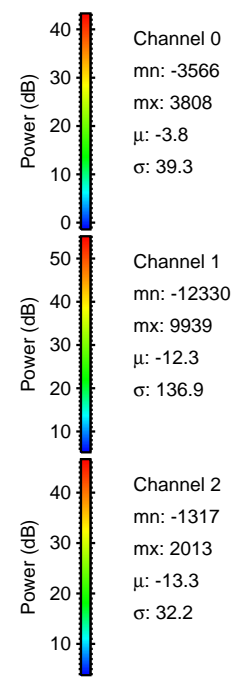
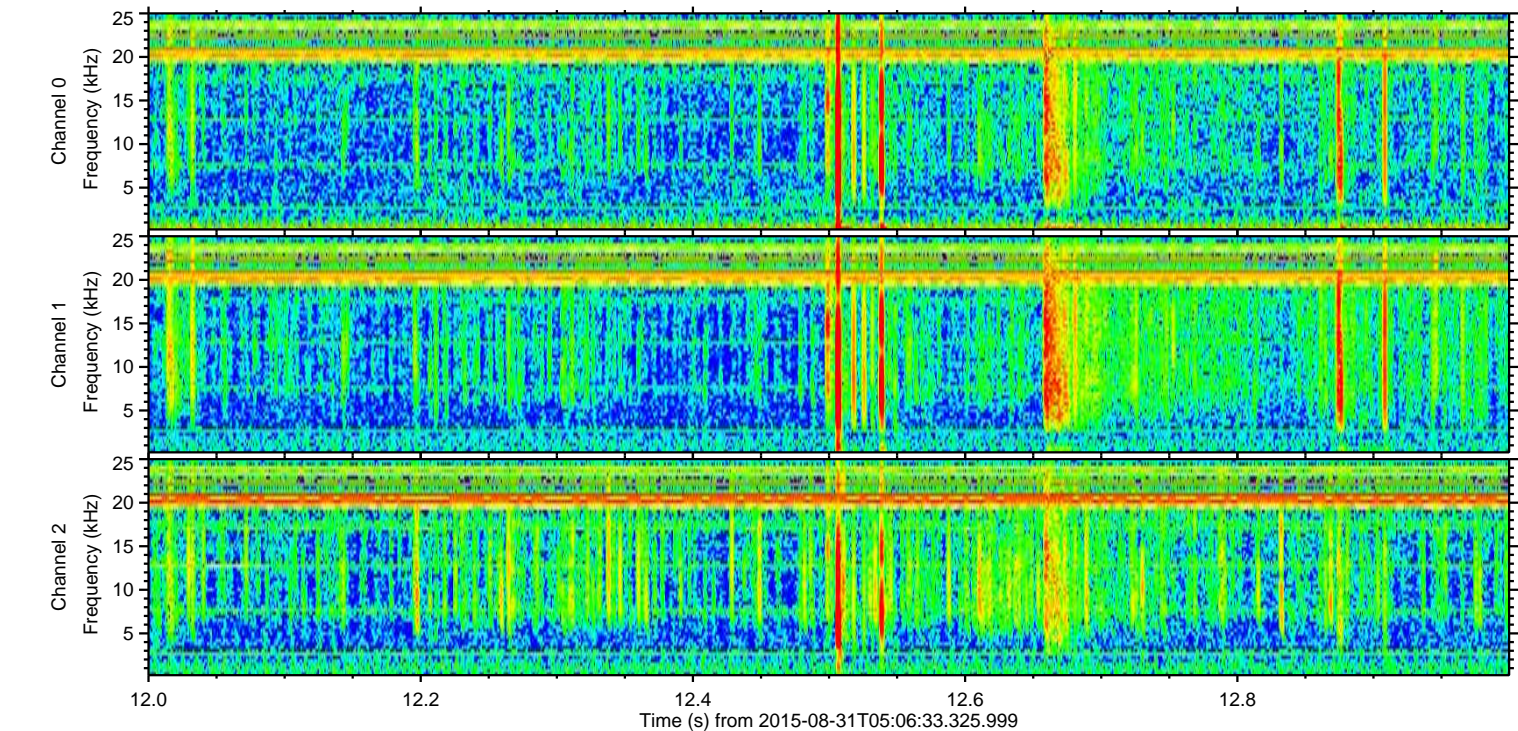
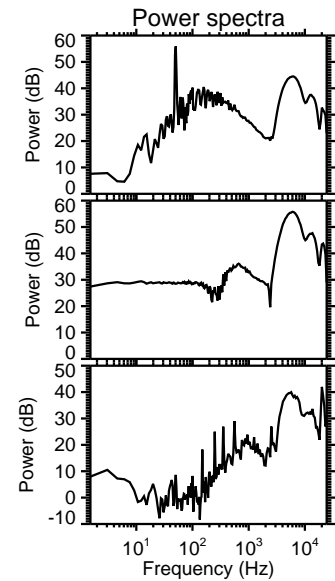
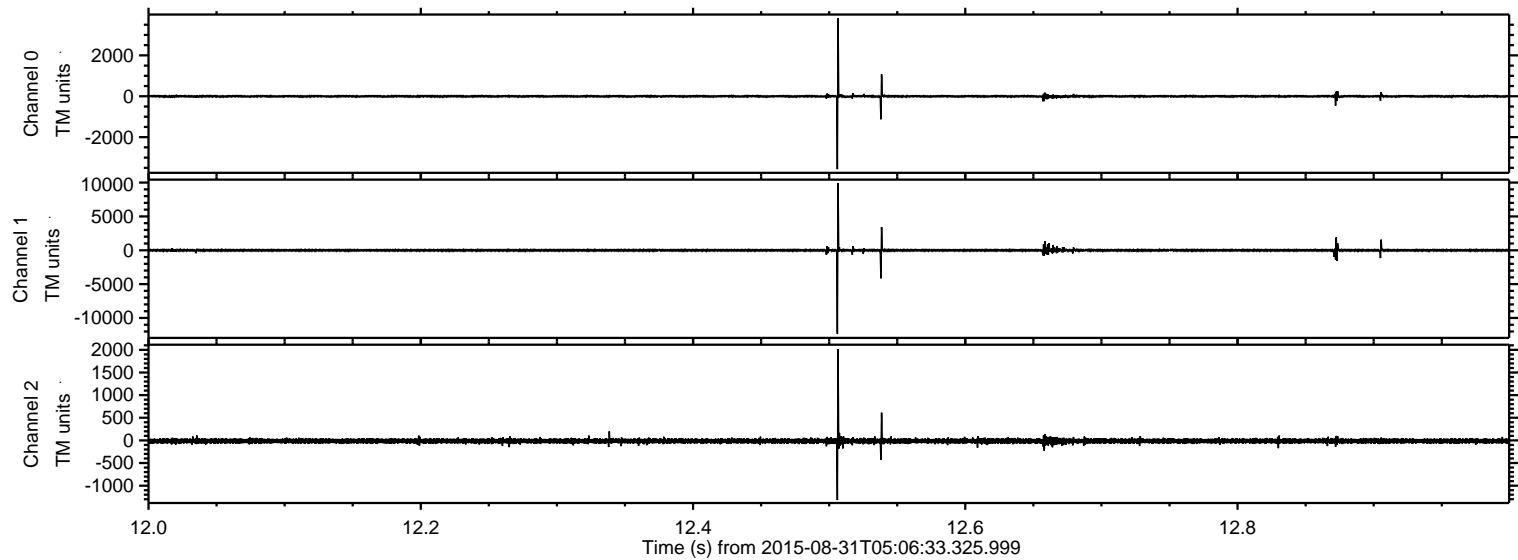

Processed Thu Oct 8 11:05:47 2015 by ELM ver.2012-10-06 from 001__elm20150831_050632__dat00.bin

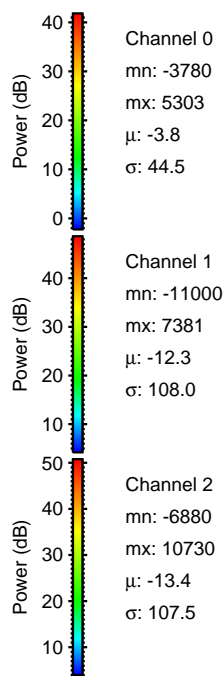
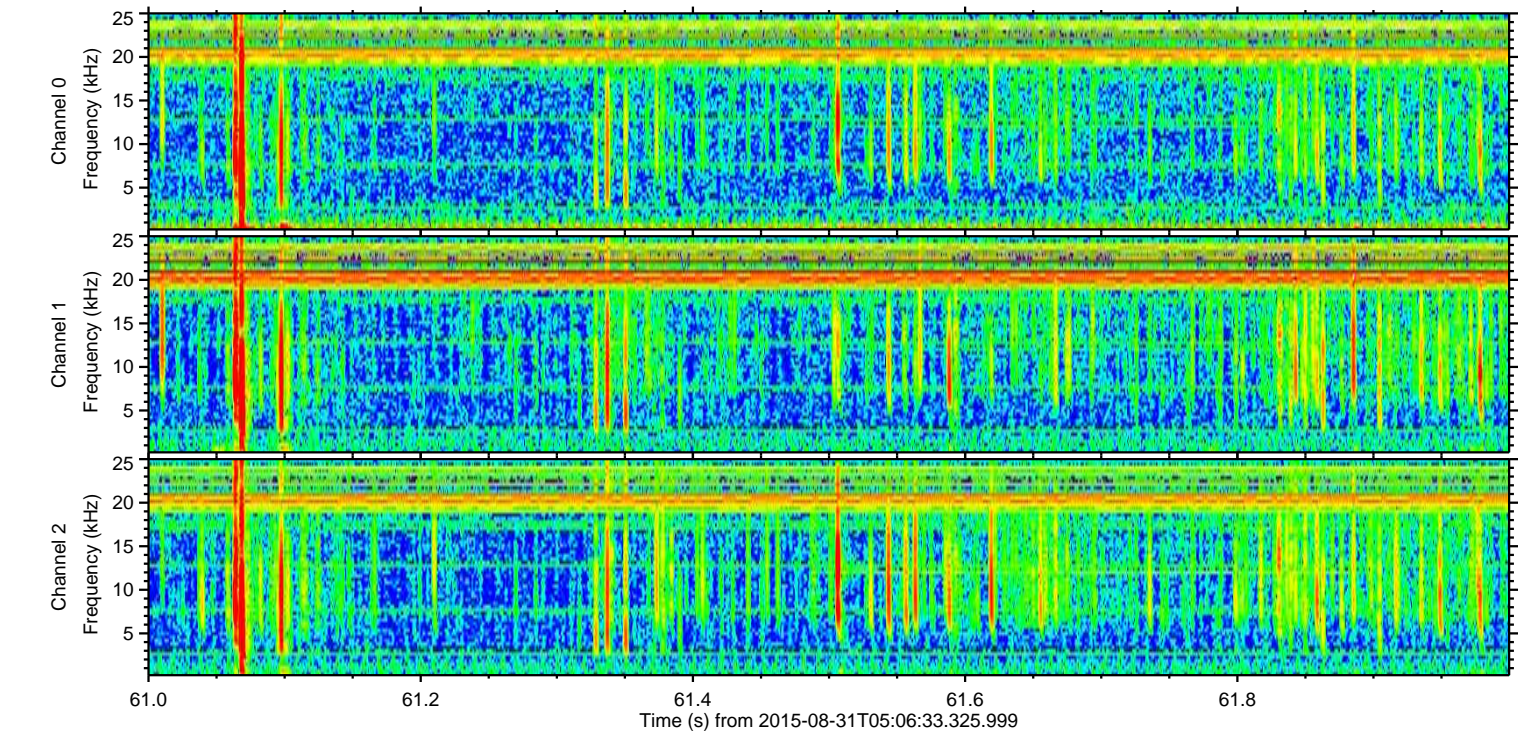
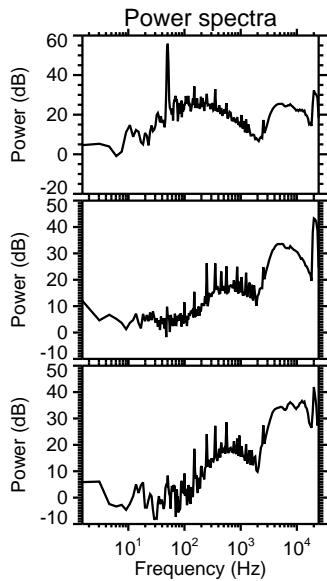
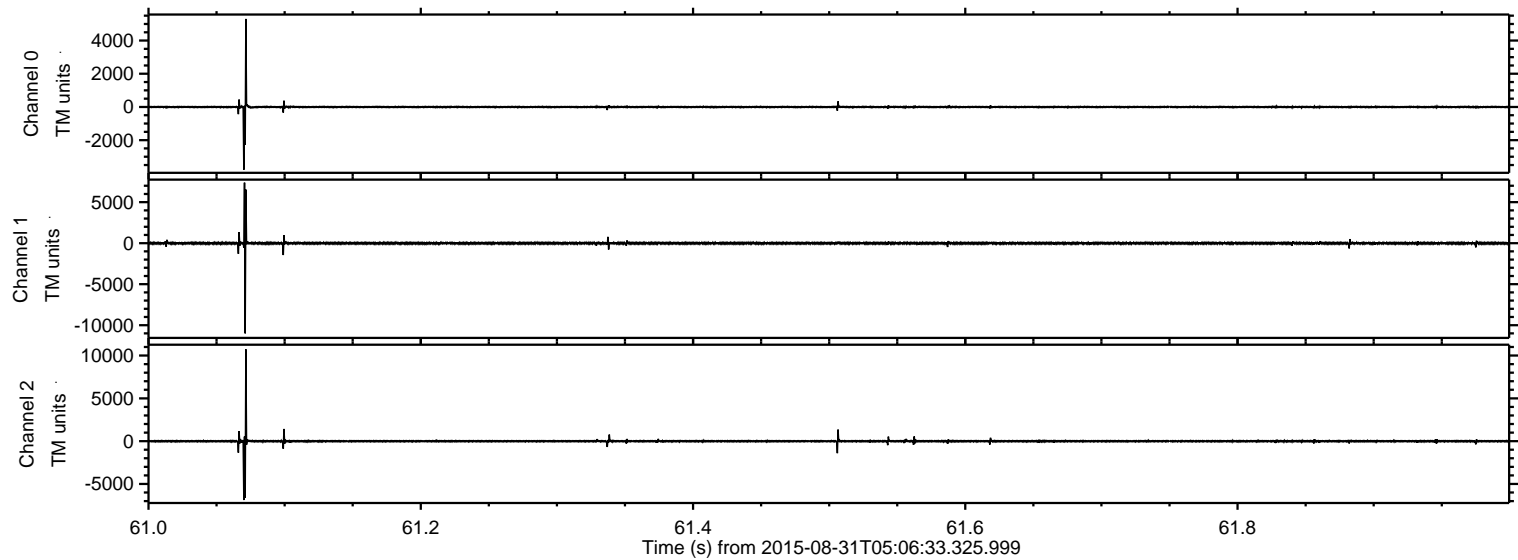

ELMAVAN 3D WAVEFORMS (Measured data sampled at 50 kHz) 51000 packets of 144 samples from 2015-08-31T05:06:33.325.999. Part 88/147

Processed Thu Oct 8 11:05:48 2015 by ELM ver.2012-10-06 from 001__elm20150831_050632__dat00.bin

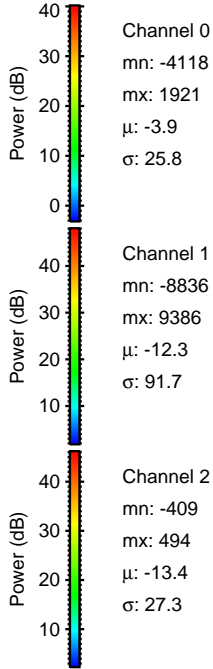
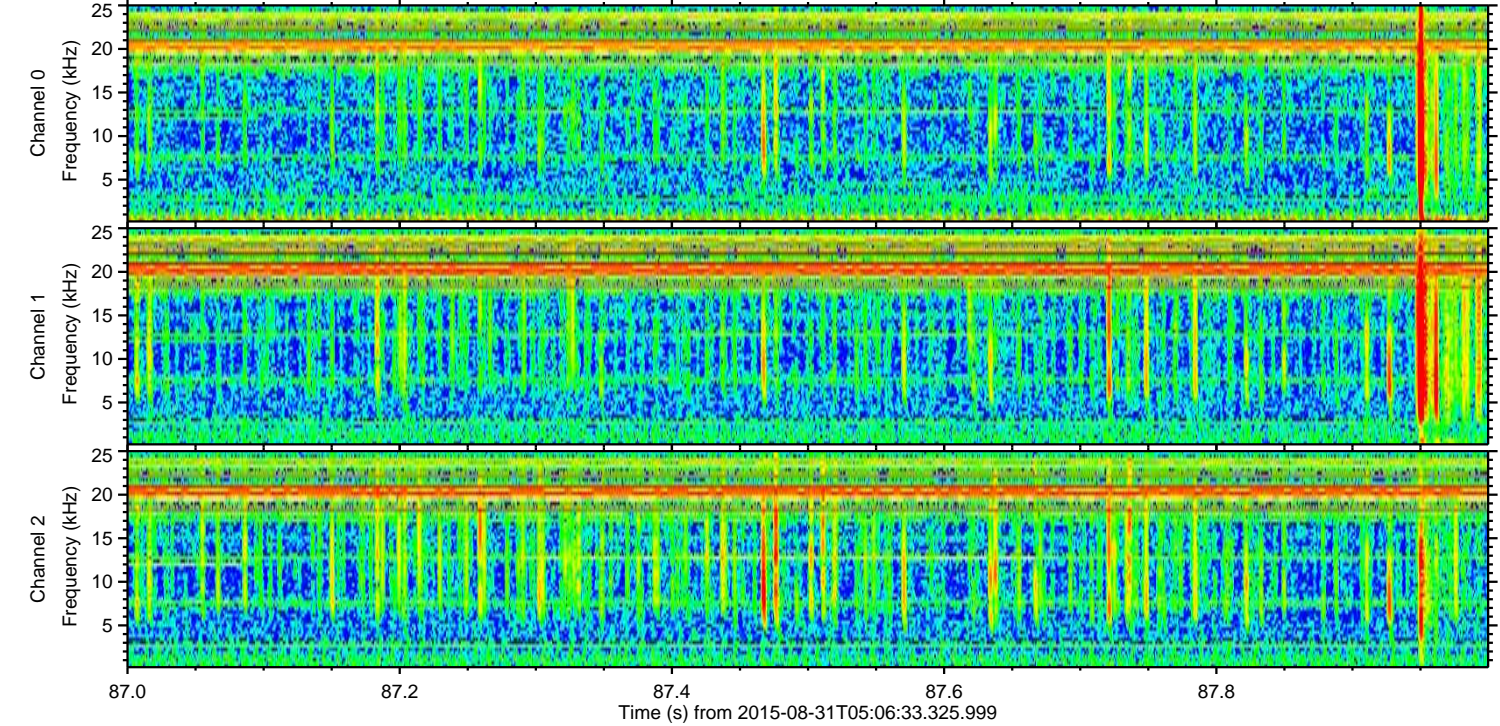
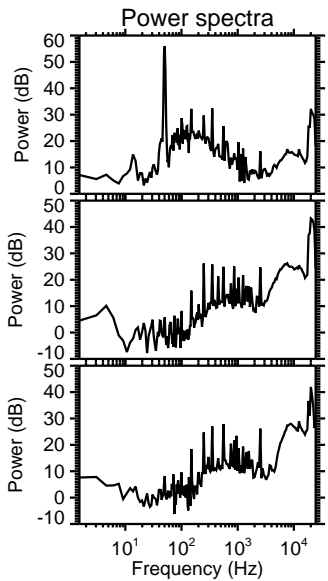
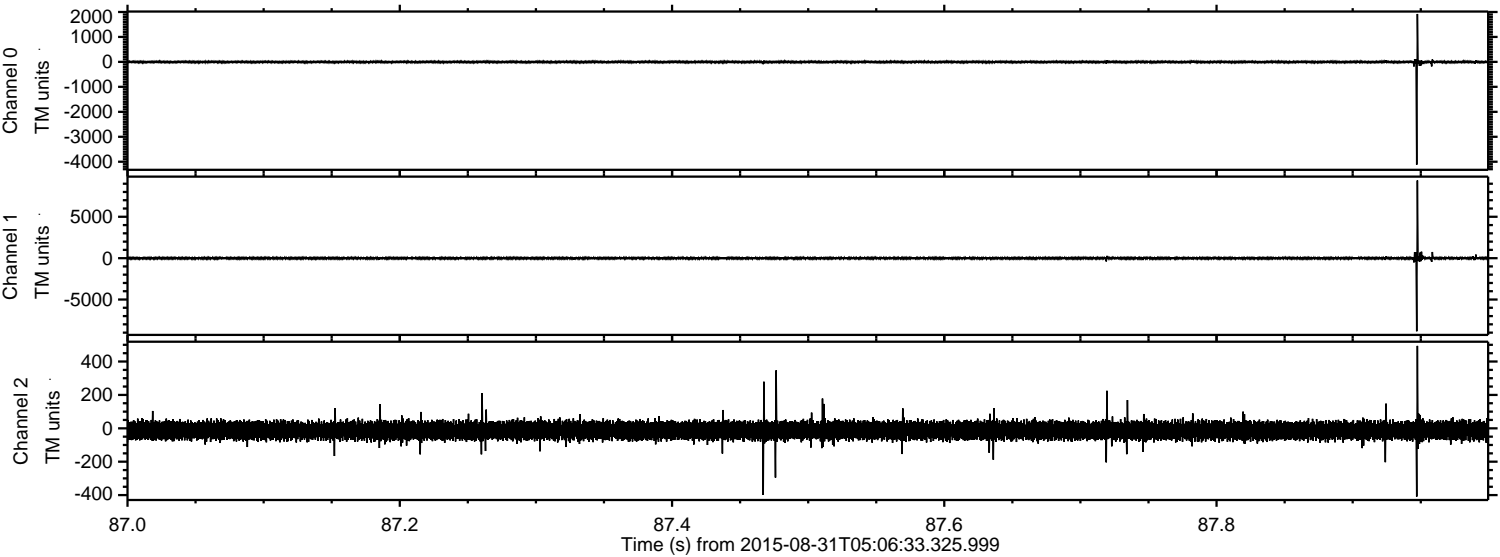

ELMAVAN 3D WAVEFORMS (Measured data sampled at 50 kHz) 51000 packets of 144 samples from 2015-08-31T05:06:33.325.999. Part 71/147

Processed Thu Oct 8 11:05:49 2015 by ELM ver.2012-10-06 from 001__elm20150831_050632__dat00.bin

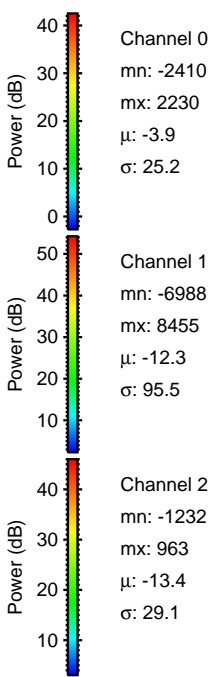
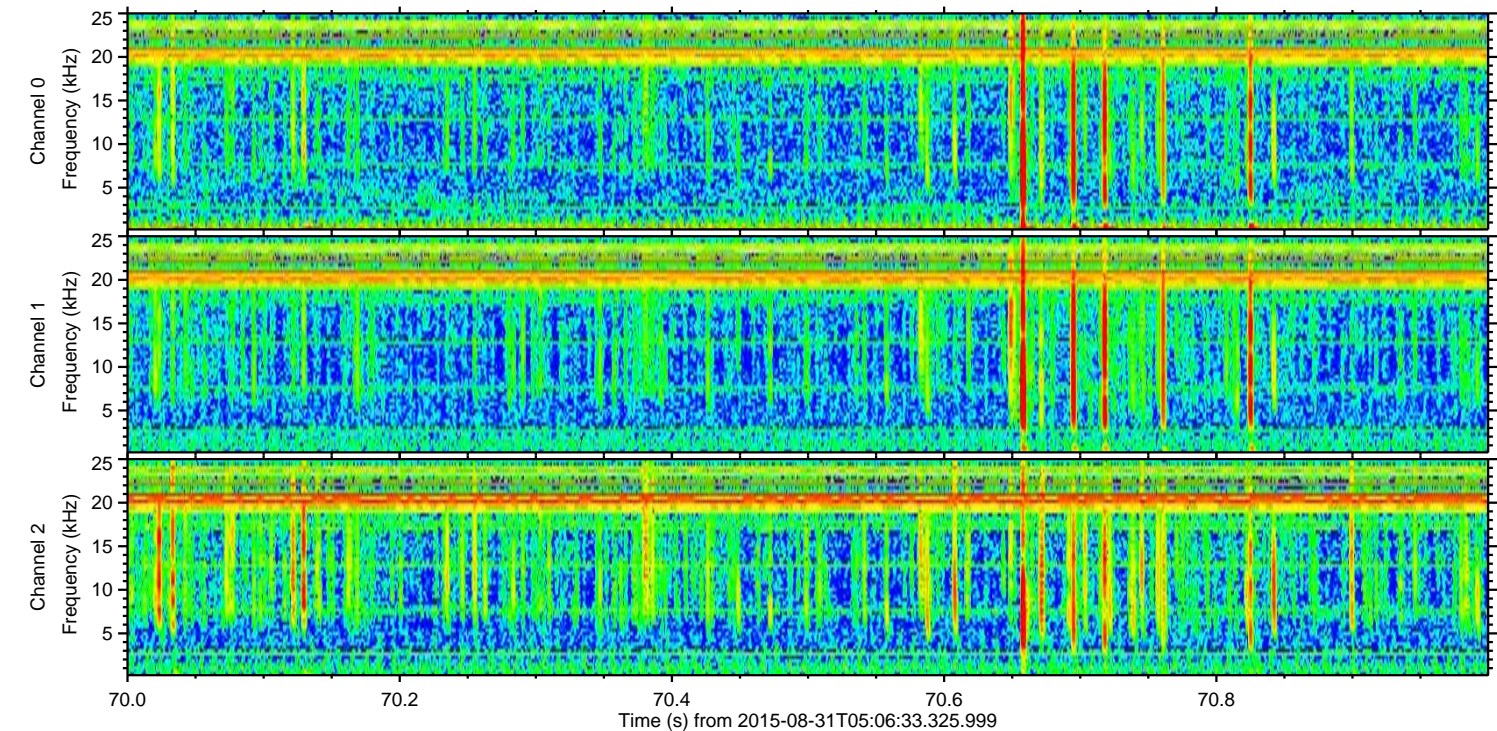
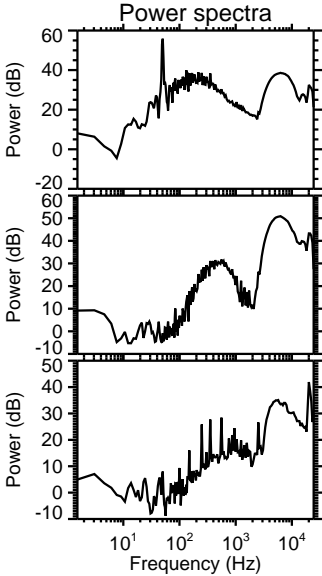
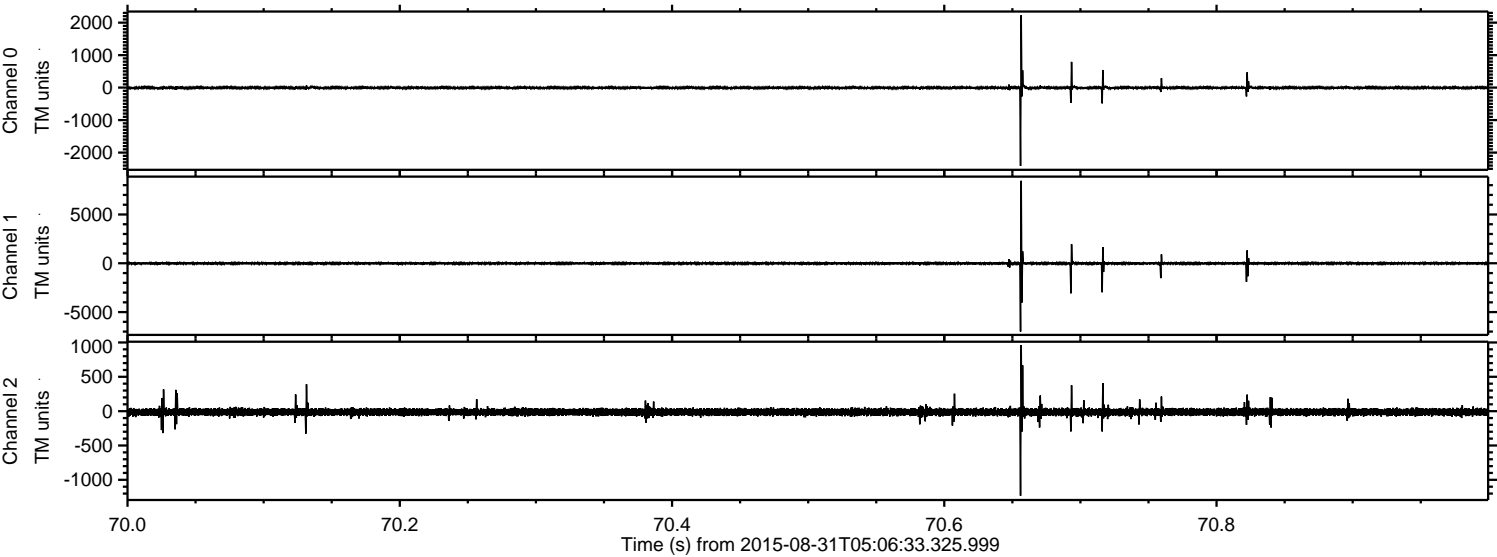

ELMAVAN 3D WAVEFORMS (Measured data sampled at 50 kHz) 51000 packets of 144 samples from 2015-08-31T05:06:33.325.999. Part 134/147

Processed Thu Oct 8 11:05:50 2015 by ELM ver.2012-10-06 from 001__elm20150831_050632__dat00.bin

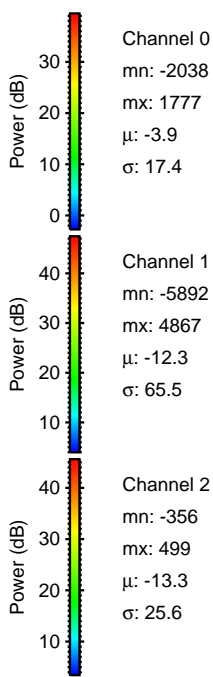
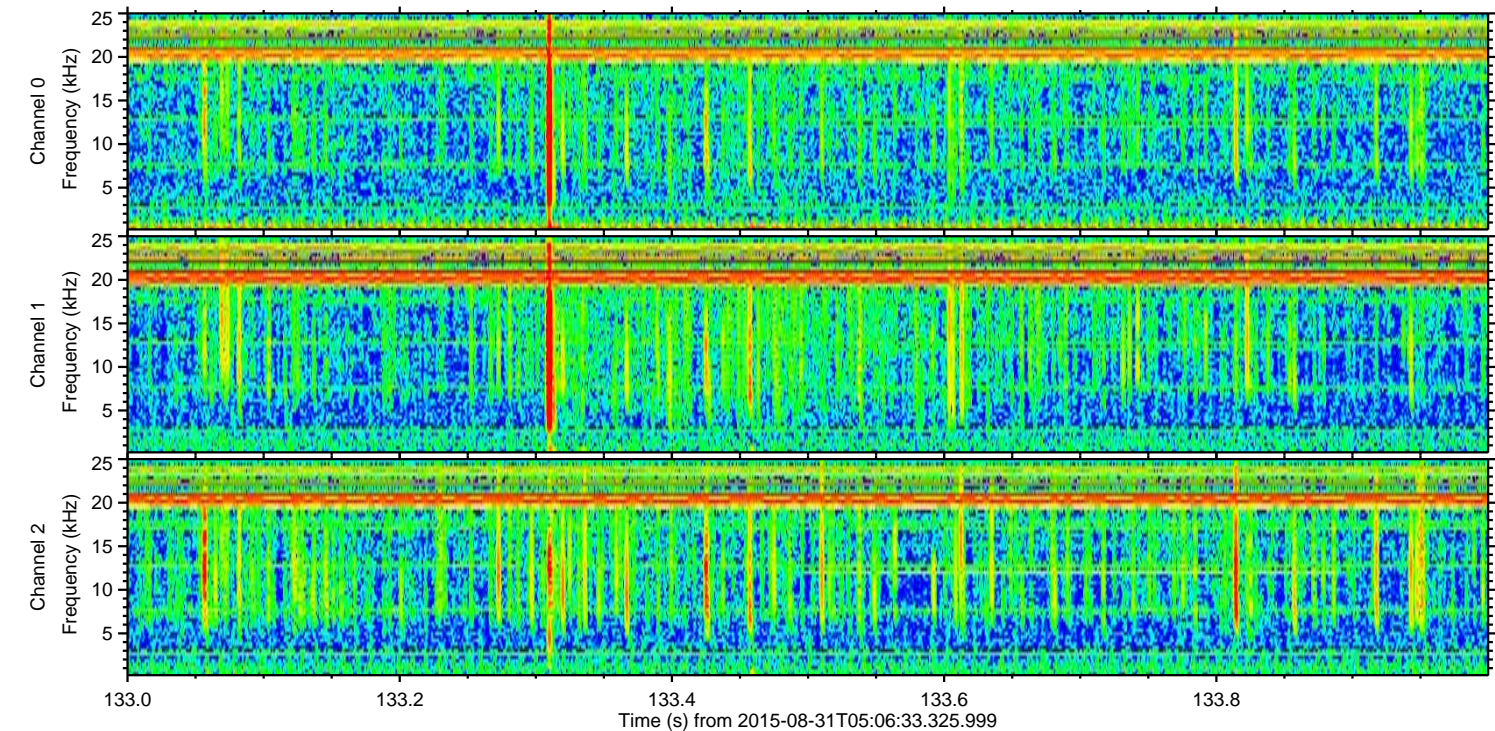
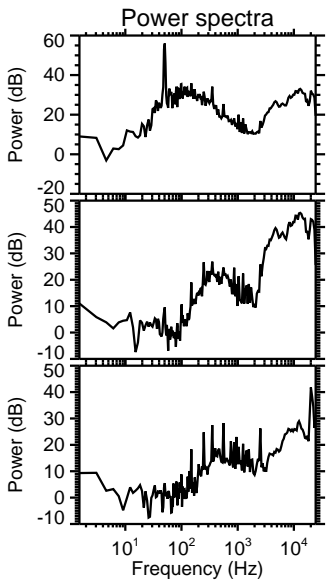
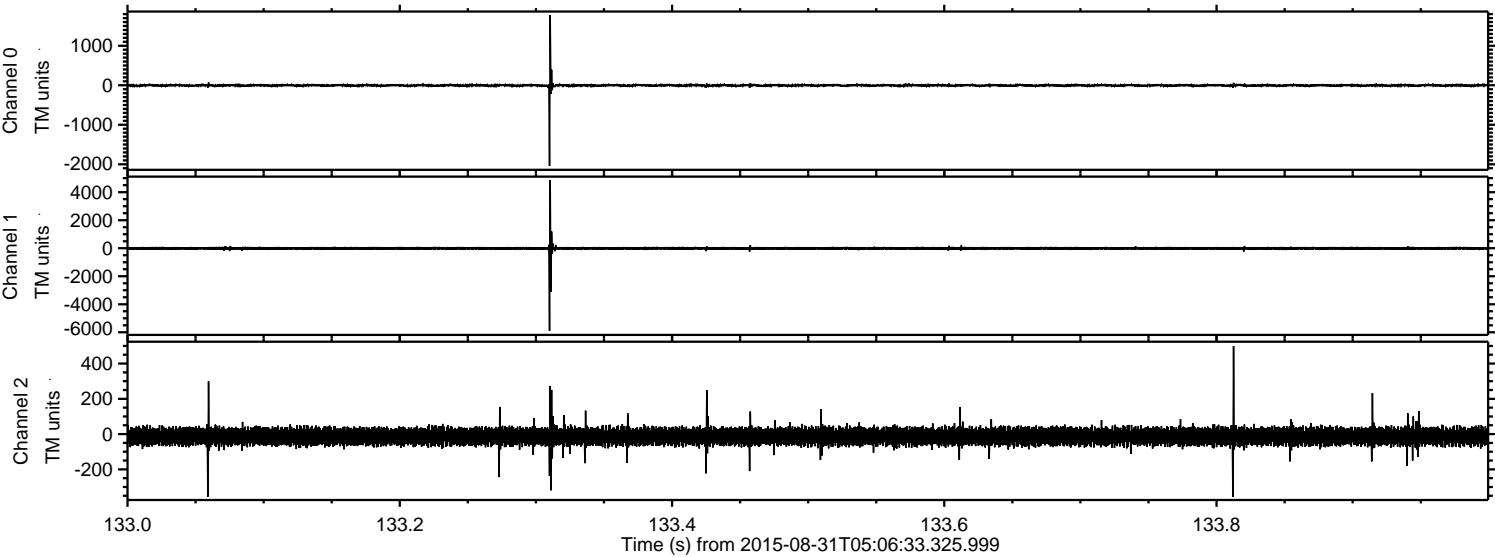

ELMAVAN 3D WAVEFORMS (Measured data sampled at 50 kHz) 51000 packets of 144 samples from 2015-08-31T05:06:33.325.999. Part 52/147

Processed Thu Oct 8 11:05:51 2015 by ELM ver.2012-10-06 from 001__elm20150831_050632__dat00.bin

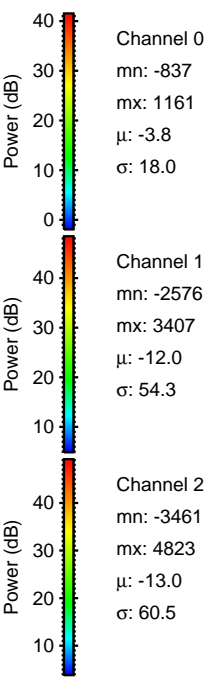
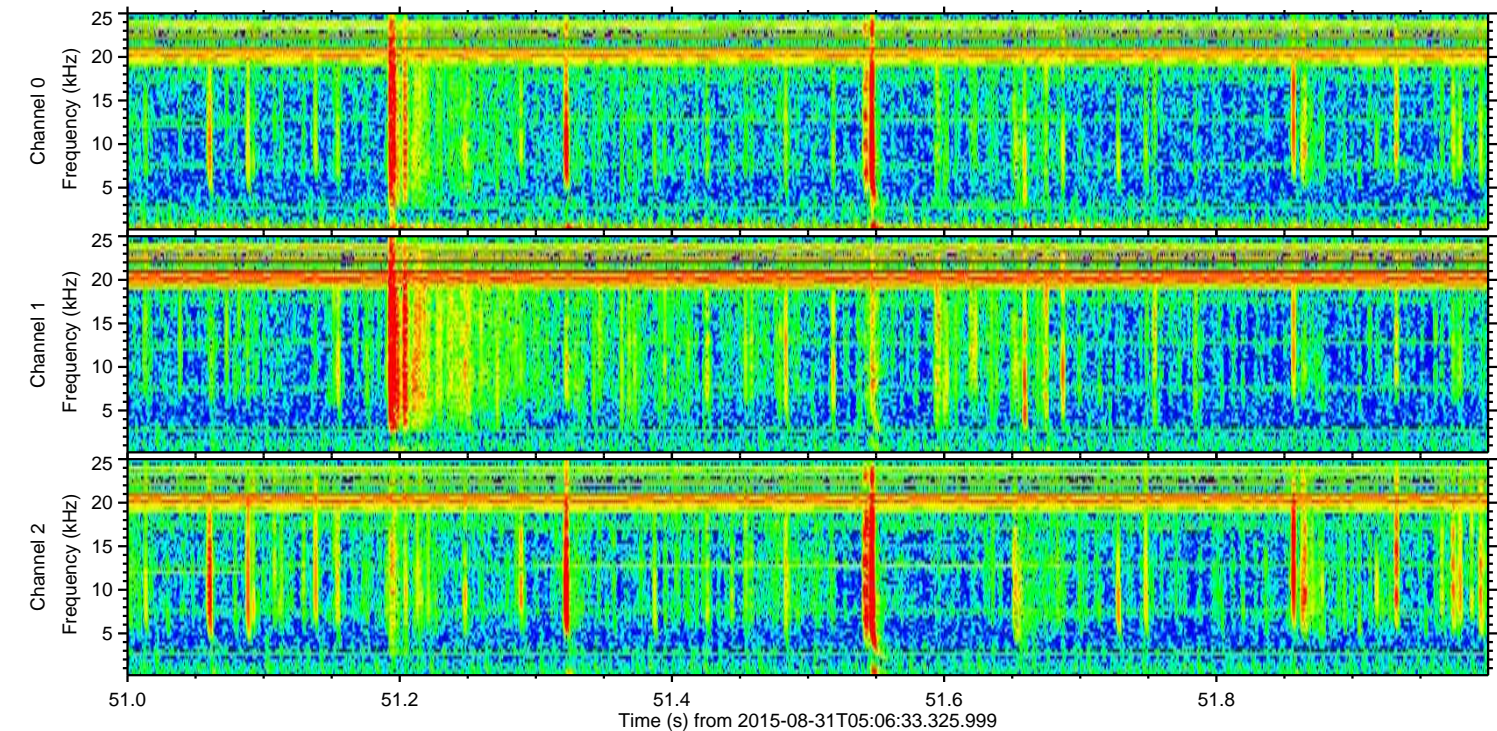
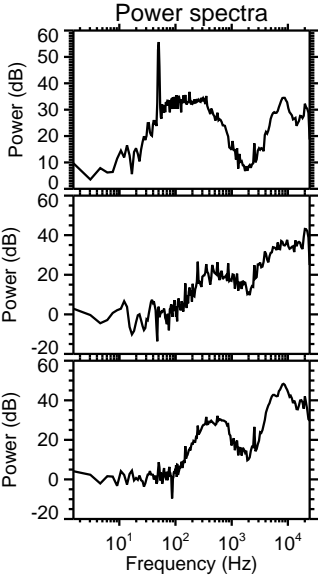
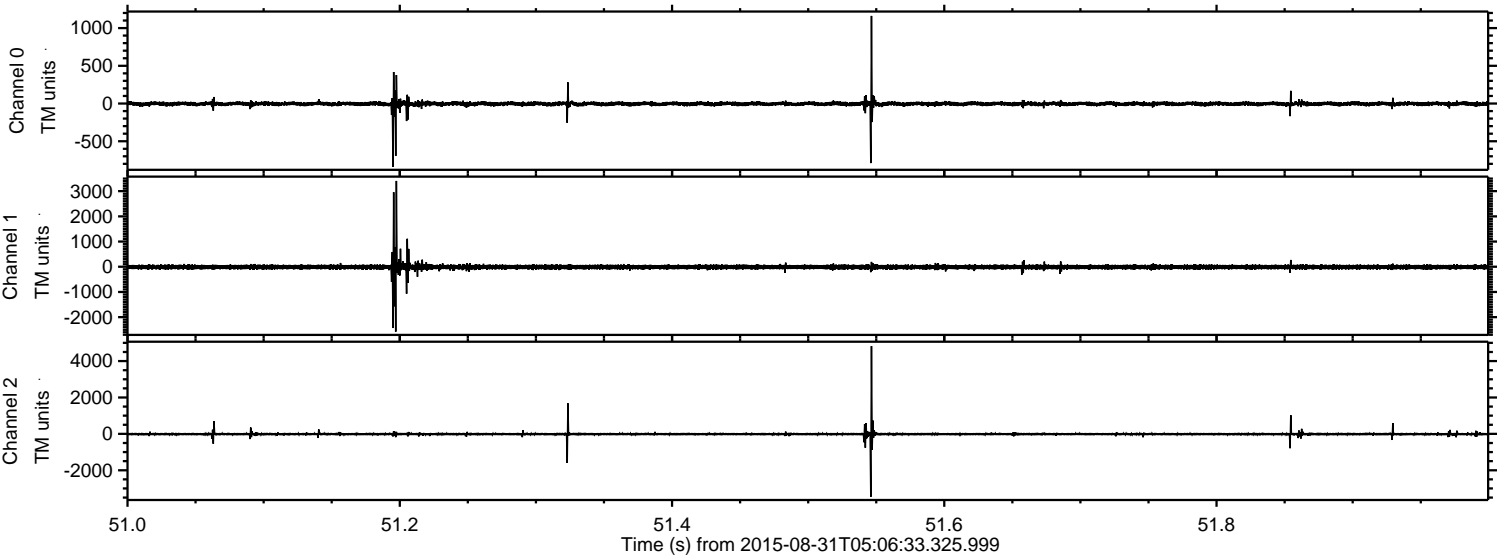

Channel 0
mn: -837
mx: 1161
 μ : -3.8
 σ : 18.0

Channel 1
mn: -2576
mx: 3407
 μ : -12.0
 σ : 54.3

Channel 2
mn: -3461
mx: 4823
 μ : -13.0
 σ : 60.5

Processed Thu Oct 8 11:05:52 2015 by ELM ver.2012-10-06 from 001__elm20150831_050632__dat00.bin

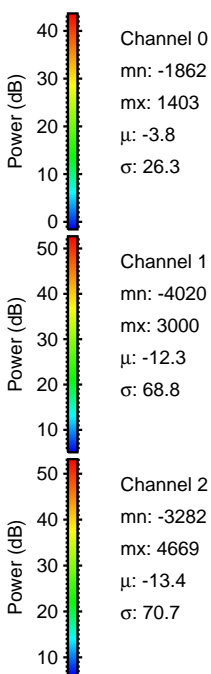
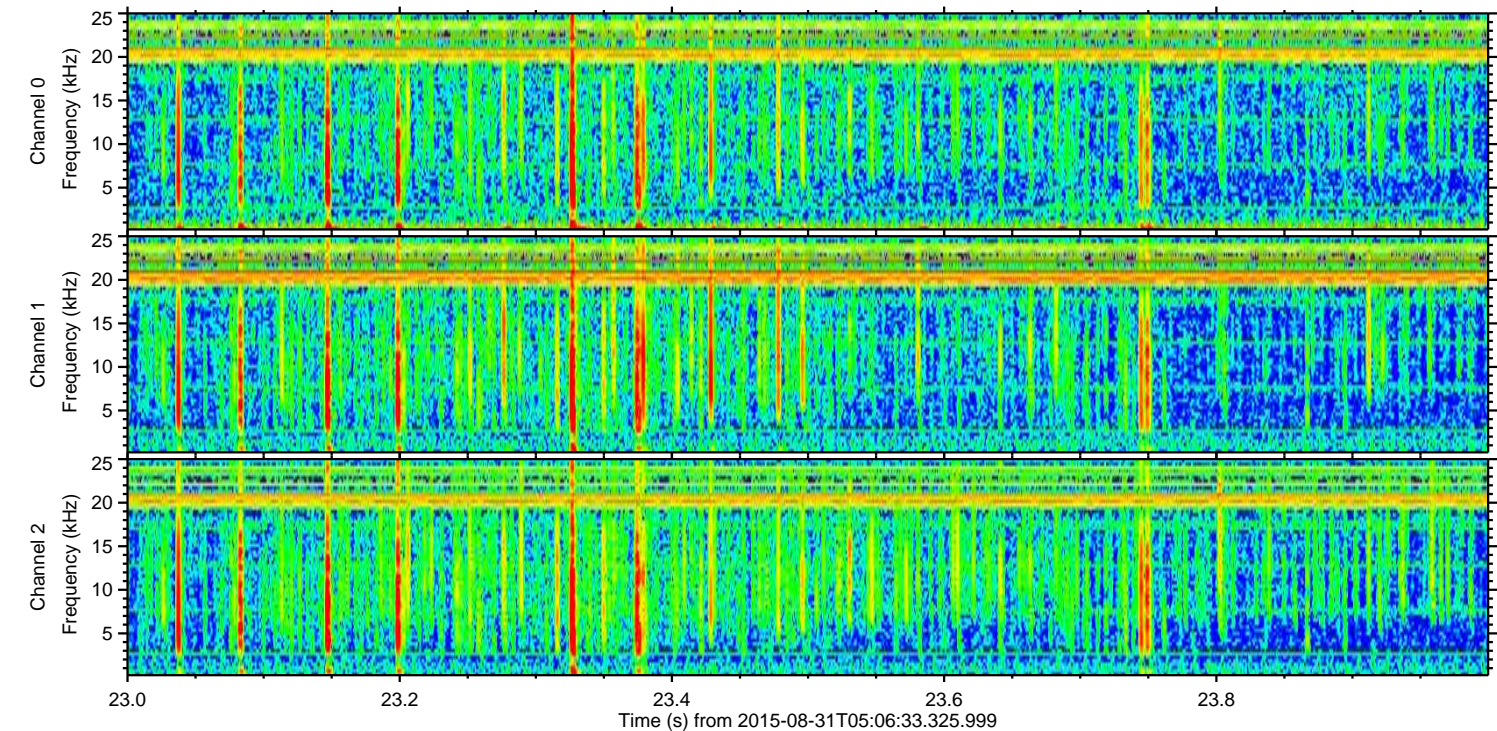
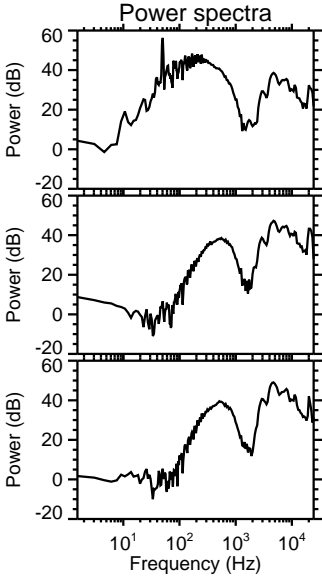
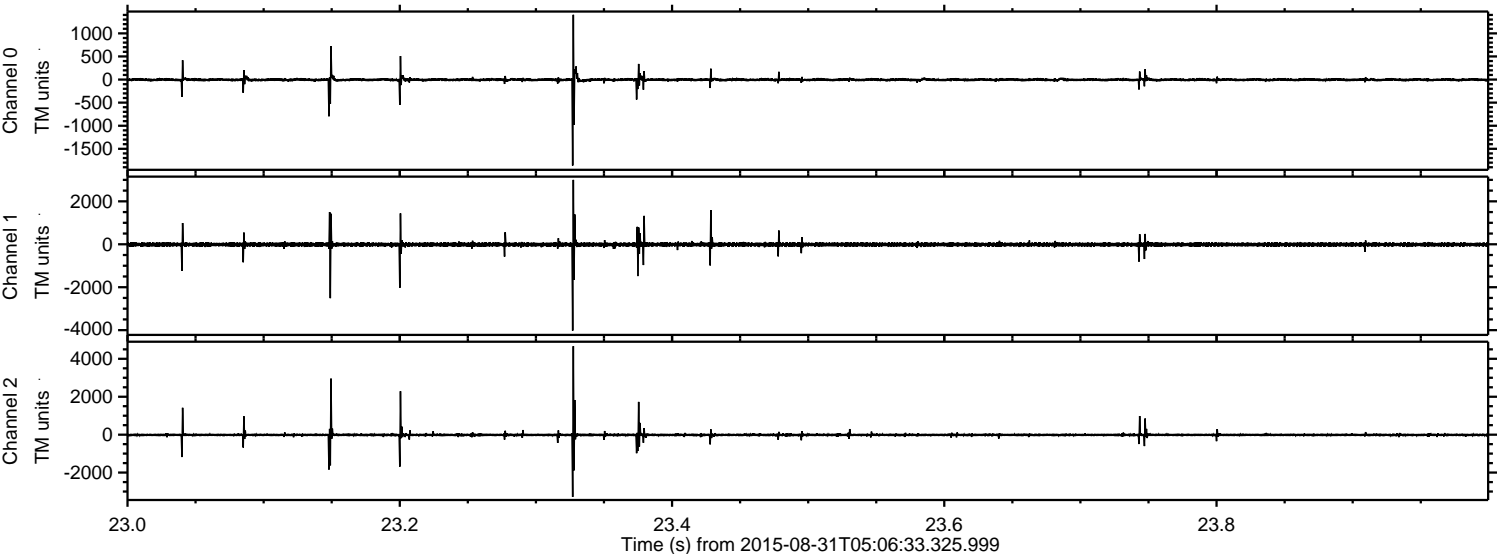

Processed Thu Oct 8 11:05:53 2015 by ELM ver.2012-10-06 from 001__elm20150831_050632__dat00.bin

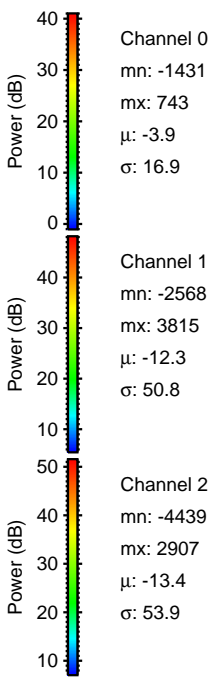
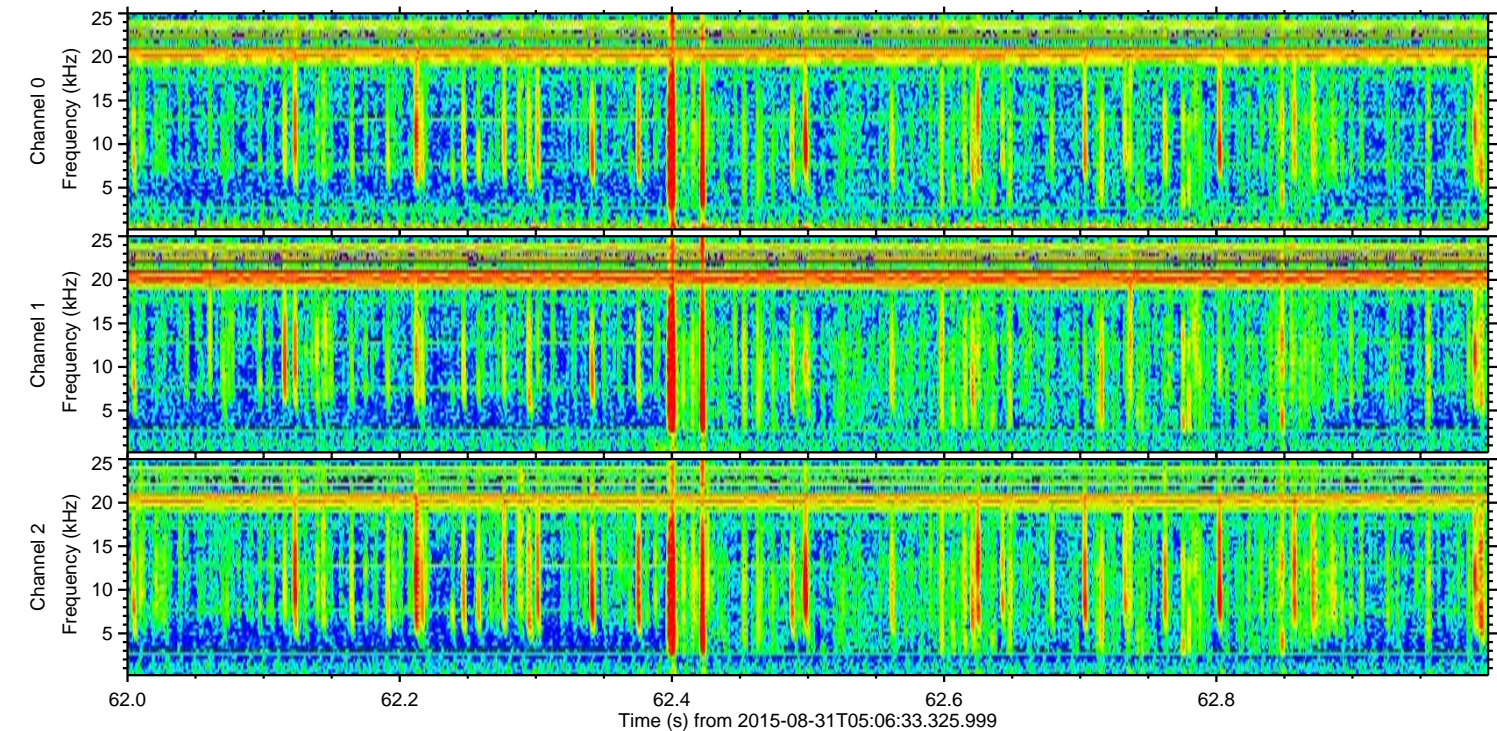
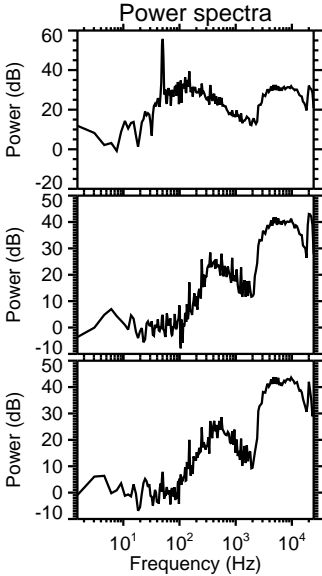
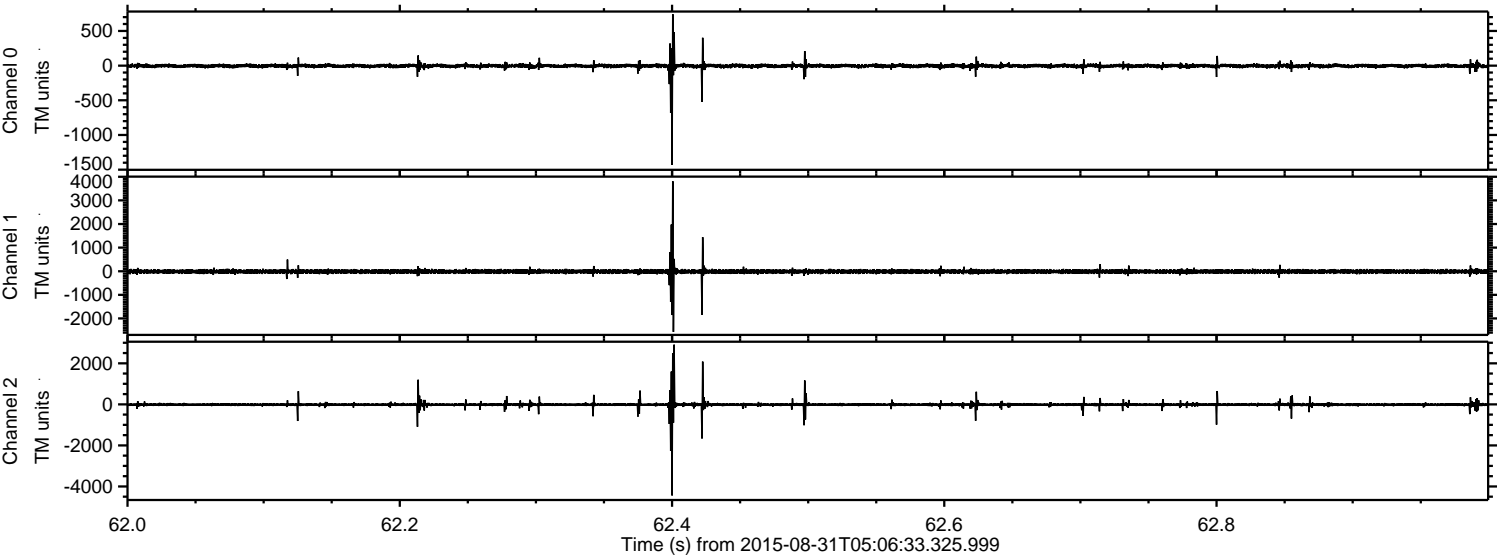

Processed Thu Oct 8 11:05:54 2015 by ELM ver.2012-10-06 from 001__elm20150831_050632__dat00.bin

