

ELMAVAN 3D WAVEFORMS (Measured data sampled at 50 kHz) 51000 packets of 144 samples from 2015-08-31T04:51:32.649.999.

Processed Thu Oct 8 11:01:21 2015 by ELM ver.2012-10-06 from 001\_\_elm20150831\_045131\_\_dat00.bin

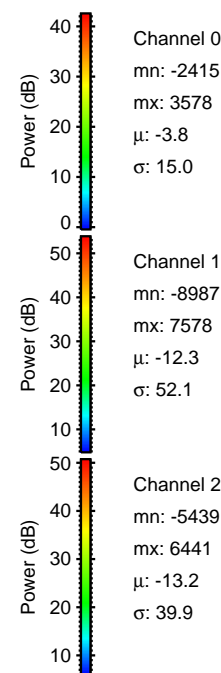

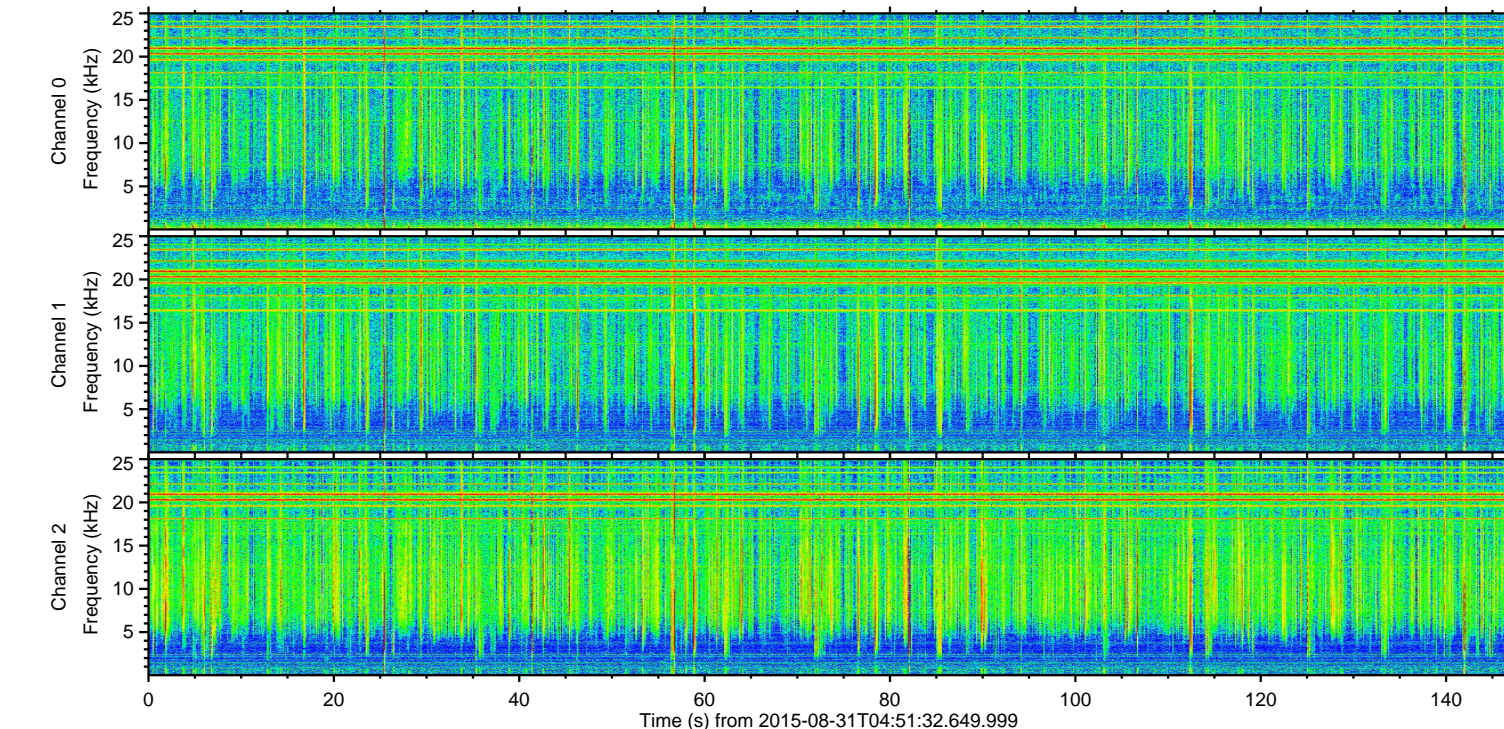
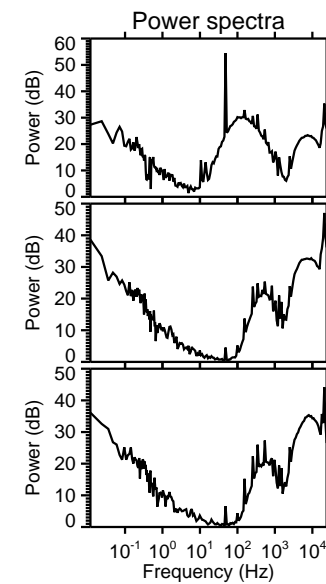
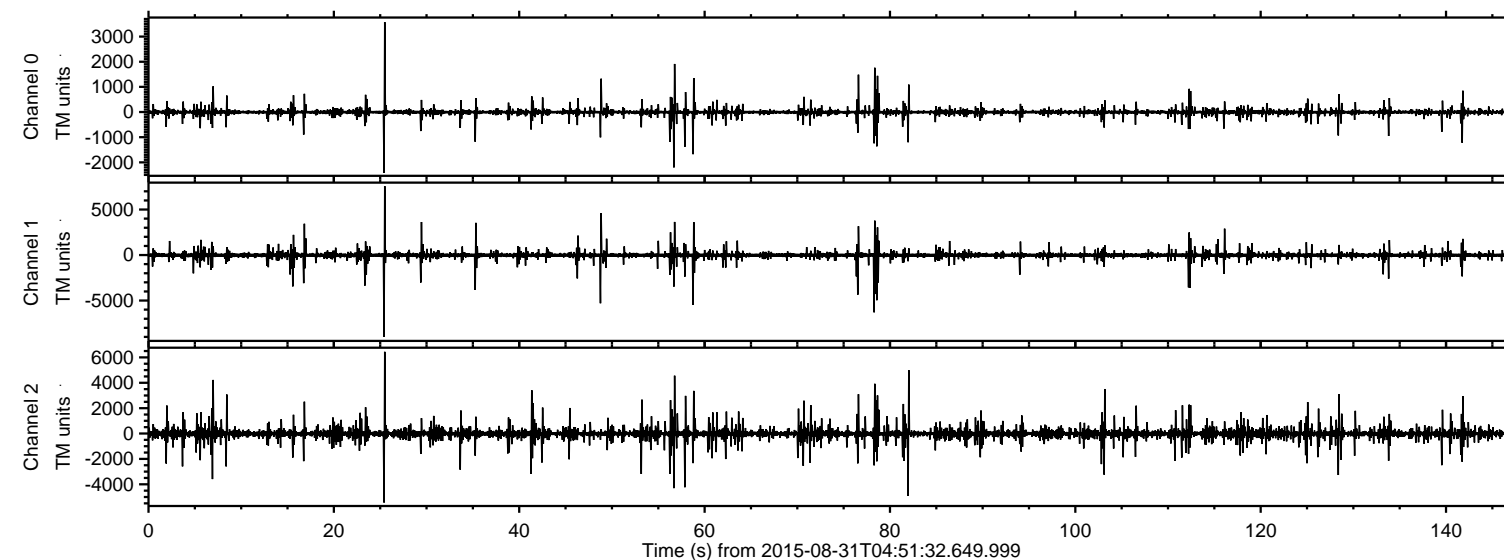

ELMAVAN 3D WAVEFORMS (Measured data sampled at 50 kHz) 51000 packets of 144 samples from 2015-08-31T04:51:32.649.999. Part 26/147

Processed Thu Oct 8 11:01:36 2015 by ELM ver.2012-10-06 from 001\_\_elm20150831\_045131\_\_dat00.bin

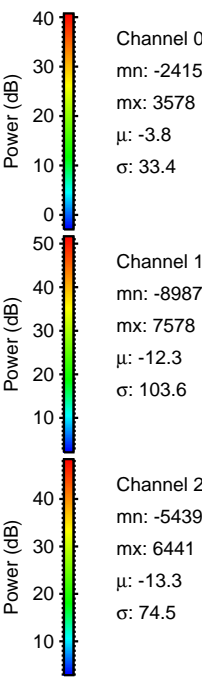
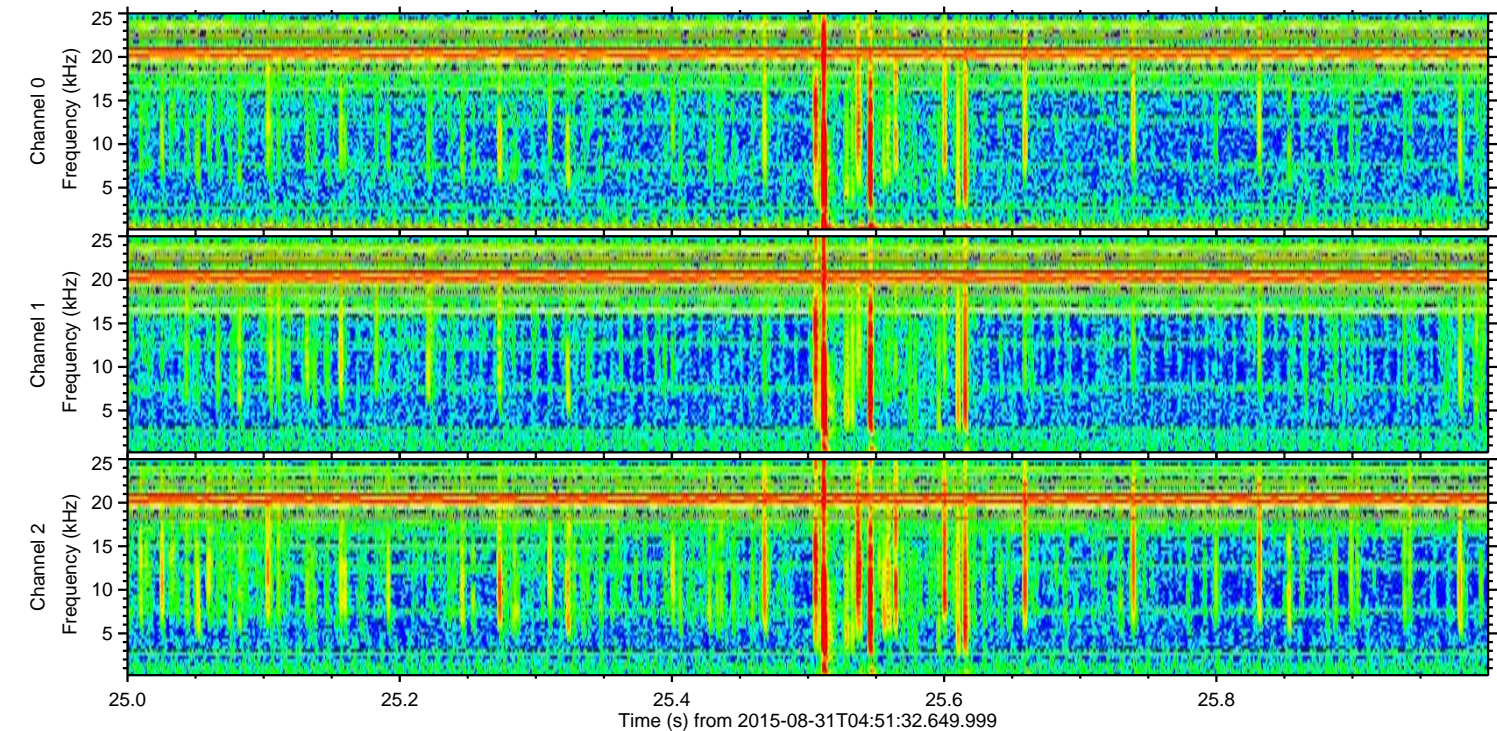
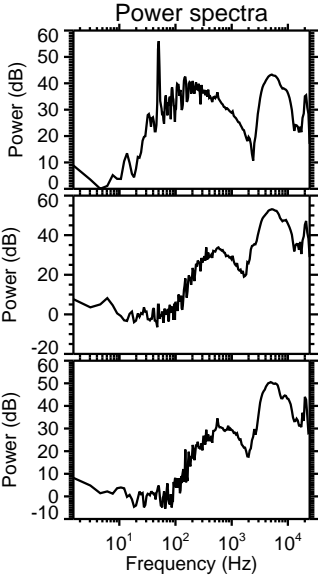
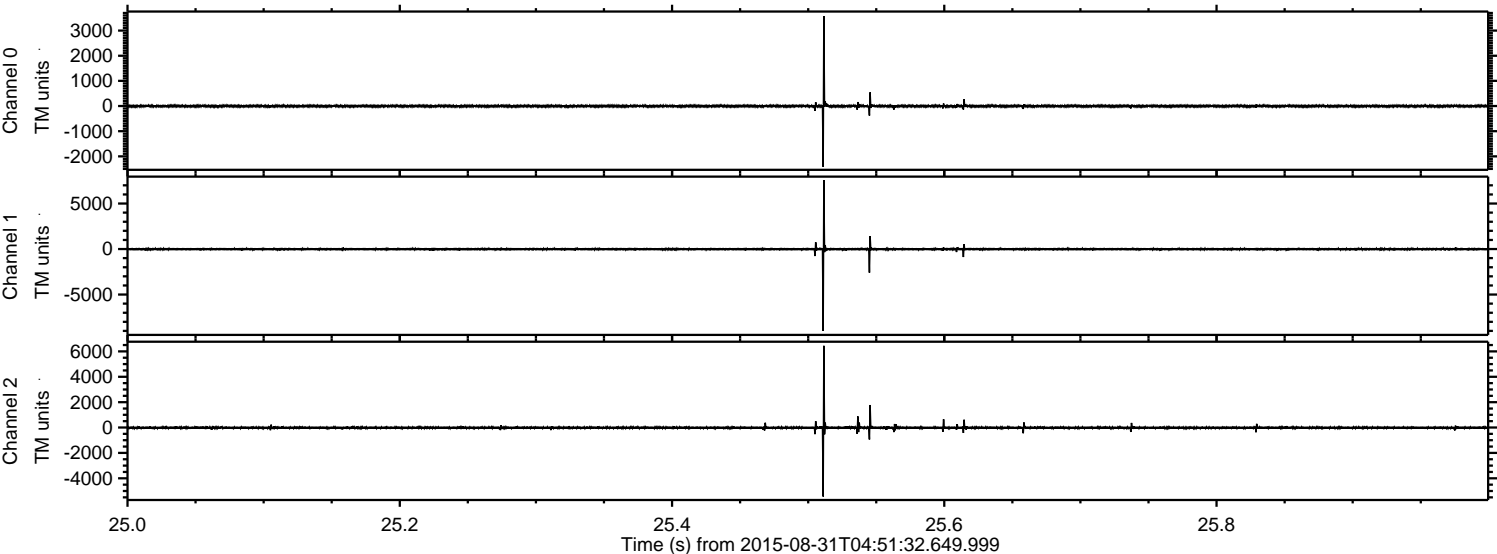



Processed Thu Oct 8 11:01:37 2015 by ELM ver.2012-10-06 from 001\_\_elm20150831\_045131\_\_dat00.bin

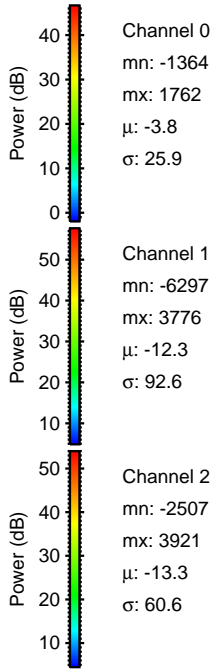
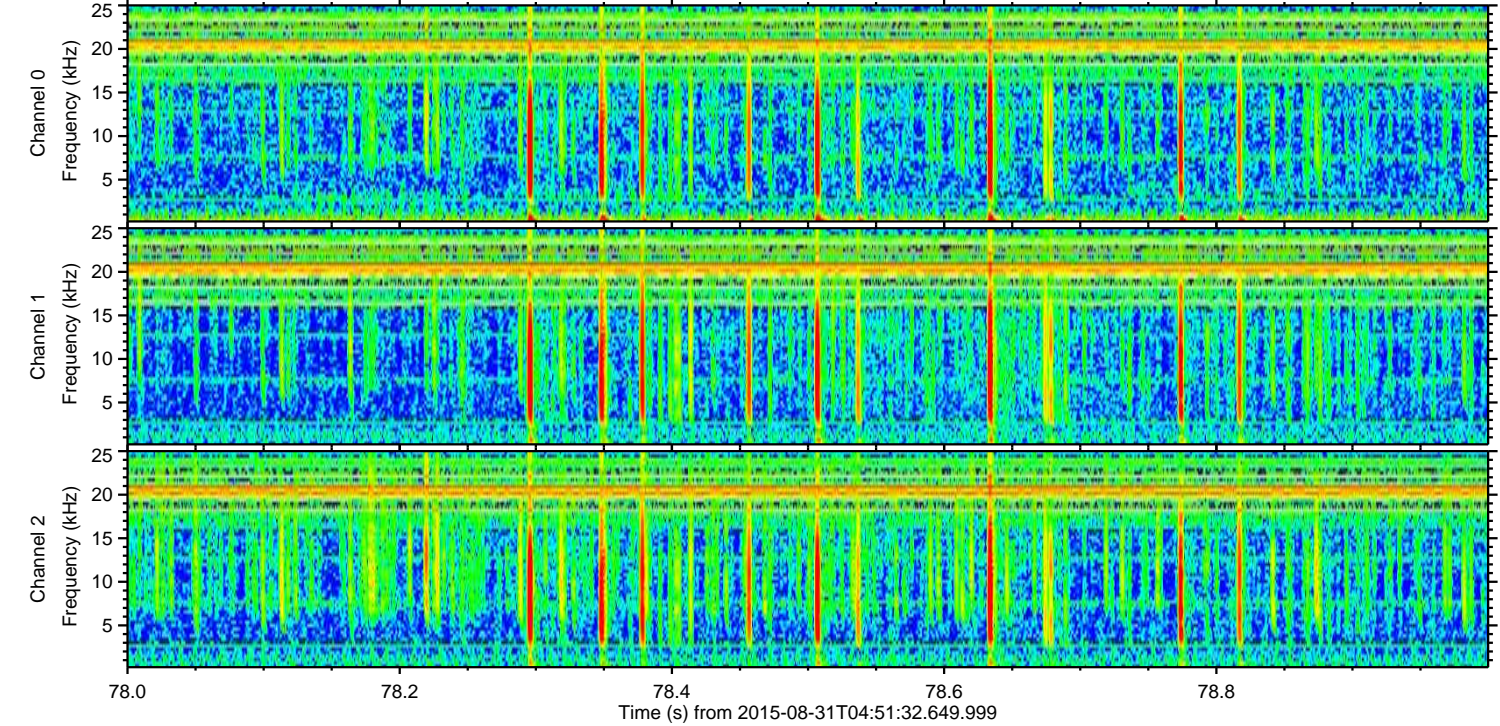
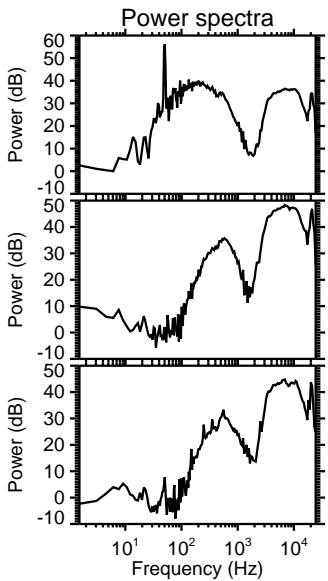
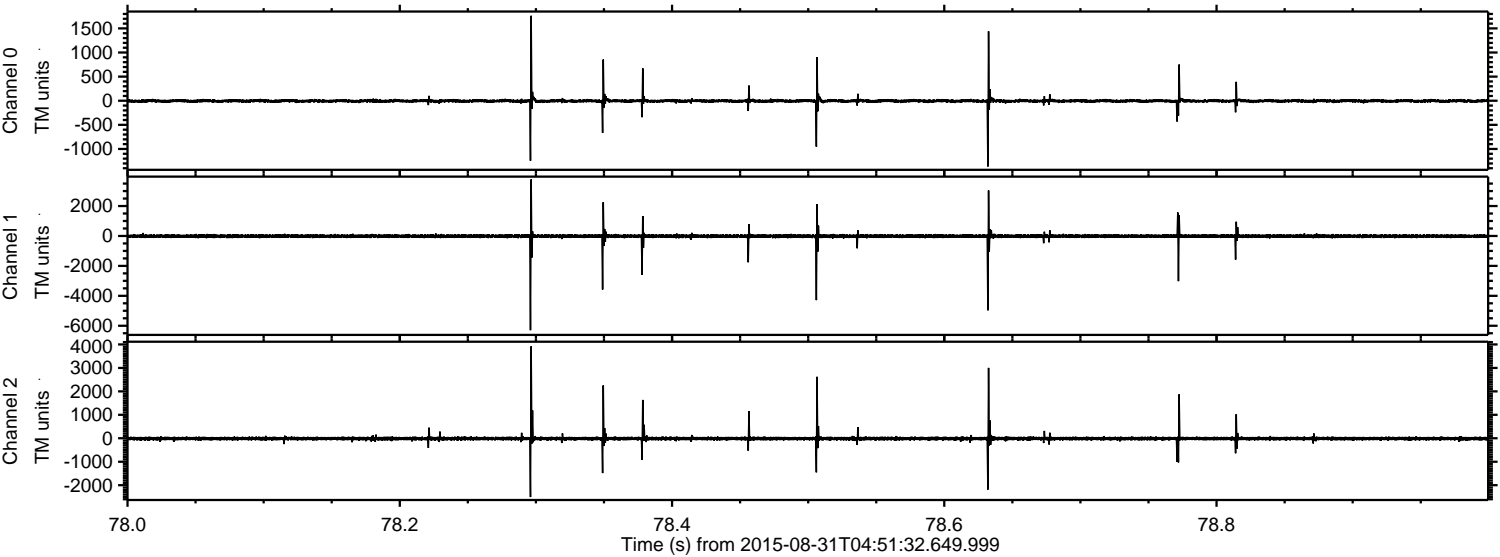

Channel 0  
mn: -1364  
mx: 1762  
 $\mu$ : -3.8  
 $\sigma$ : 25.9

Channel 1  
mn: -6297  
mx: 3776  
 $\mu$ : -12.3  
 $\sigma$ : 92.6

Channel 2  
mn: -2507  
mx: 3921  
 $\mu$ : -13.3  
 $\sigma$ : 60.6



Processed Thu Oct 8 11:01:38 2015 by ELM ver.2012-10-06 from 001\_\_elm20150831\_045131\_\_dat00.bin

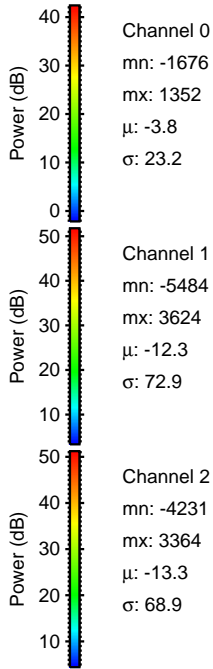
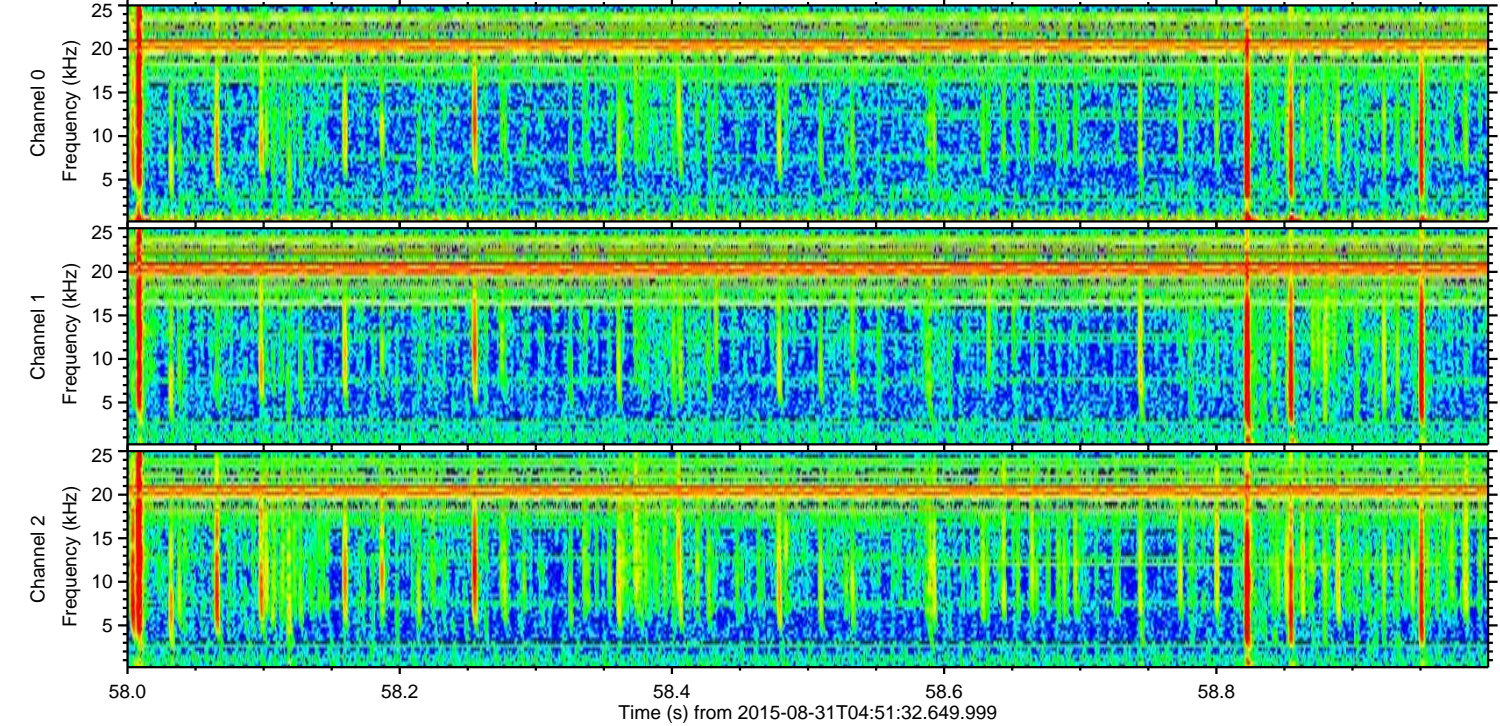
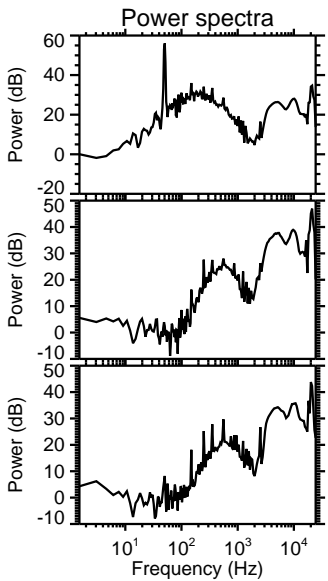
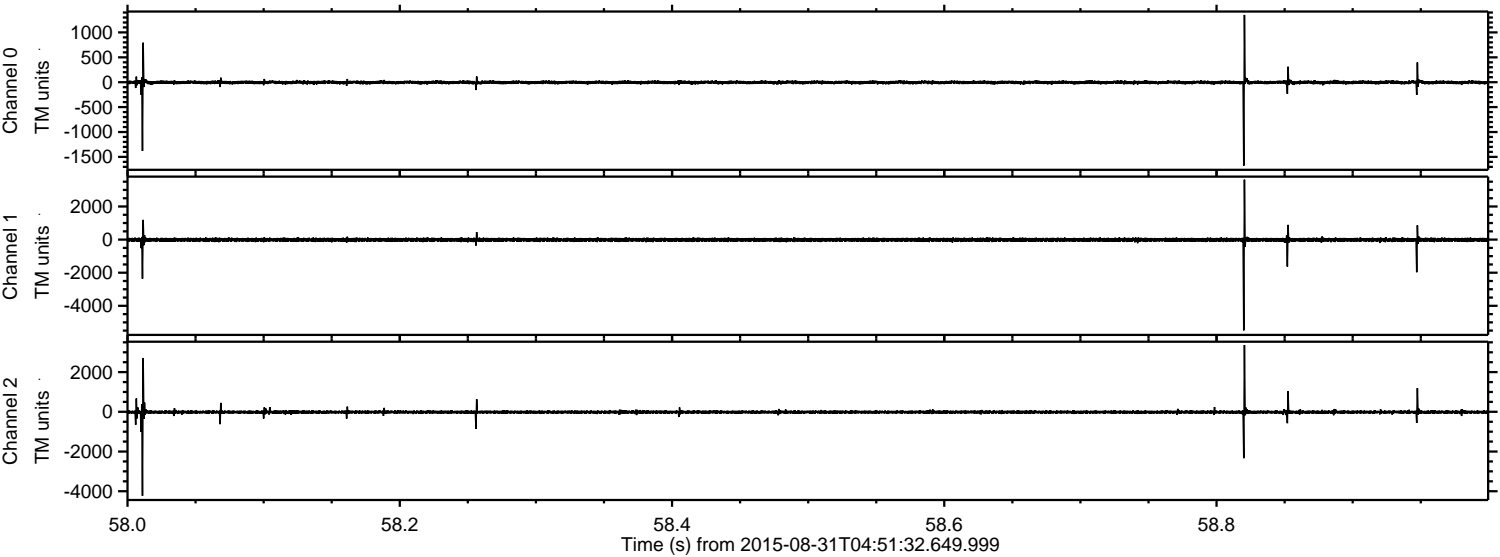

Channel 0  
mn: -1676  
mx: 1352  
 $\mu$ : -3.8  
 $\sigma$ : 23.2

Channel 1  
mn: -5484  
mx: 3624  
 $\mu$ : -12.3  
 $\sigma$ : 72.9

Channel 2  
mn: -4231  
mx: 3364  
 $\mu$ : -13.3  
 $\sigma$ : 68.9



ELMAVAN 3D WAVEFORMS (Measured data sampled at 50 kHz) 51000 packets of 144 samples from 2015-08-31T04:51:32.649.999. Part 49/147

Processed Thu Oct 8 11:01:39 2015 by ELM ver.2012-10-06 from 001\_\_elm20150831\_045131\_\_dat00.bin

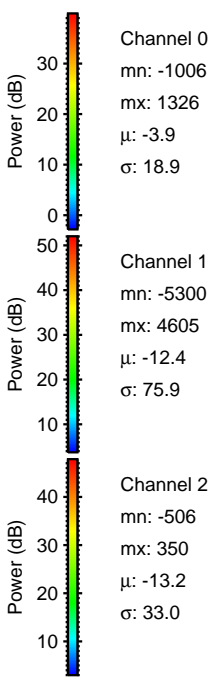
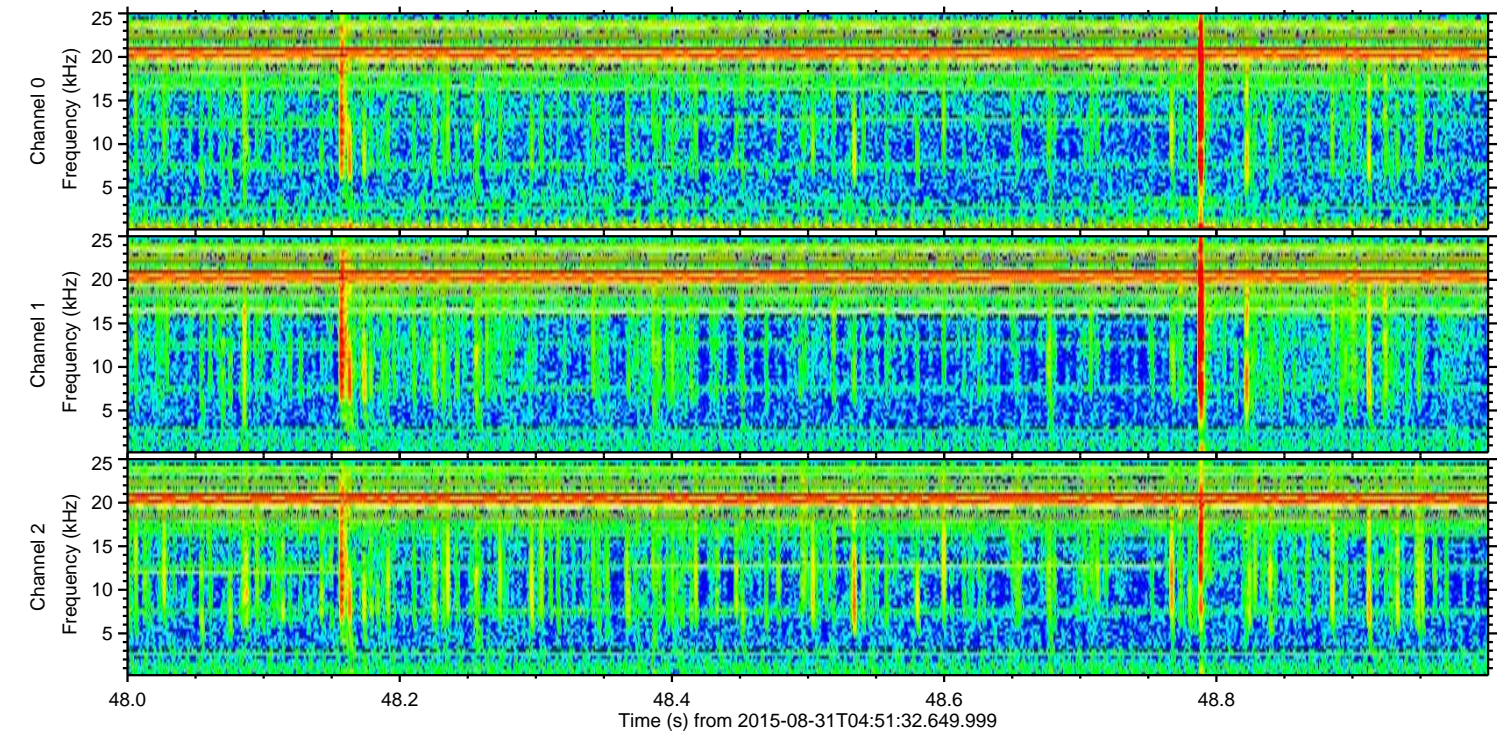
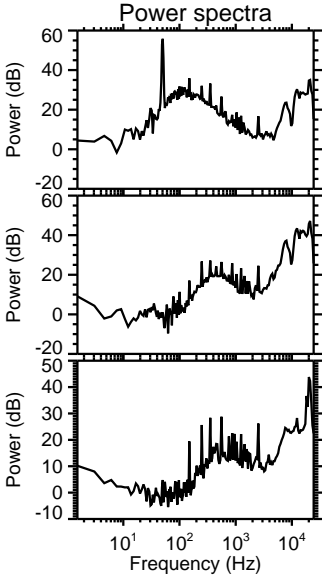
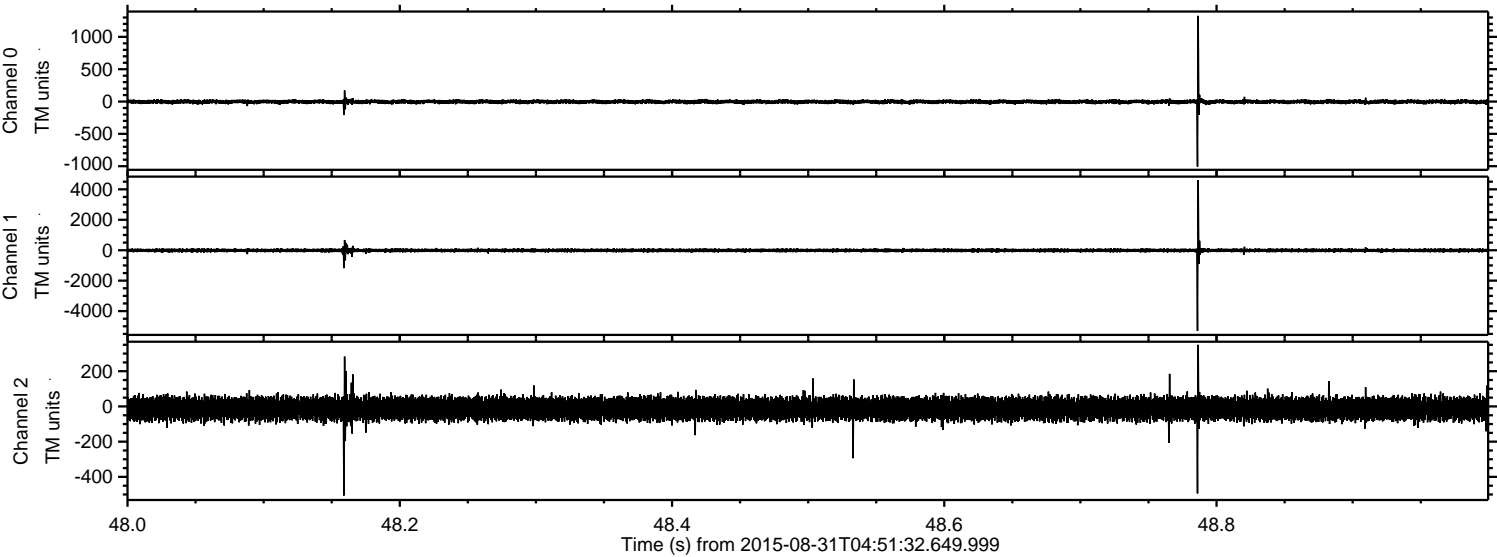

Channel 0  
mn: -1006  
mx: 1326  
 $\mu$ : -3.9  
 $\sigma$ : 18.9

Channel 1  
mn: -5300  
mx: 4605  
 $\mu$ : -12.4  
 $\sigma$ : 75.9

Channel 2  
mn: -506  
mx: 350  
 $\mu$ : -13.2  
 $\sigma$ : 33.0



ELMAVAN 3D WAVEFORMS (Measured data sampled at 50 kHz) 51000 packets of 144 samples from 2015-08-31T04:51:32.649.999. Part 83/147

Processed Thu Oct 8 11:01:41 2015 by ELM ver.2012-10-06 from 001\_\_elm20150831\_045131\_\_dat00.bin

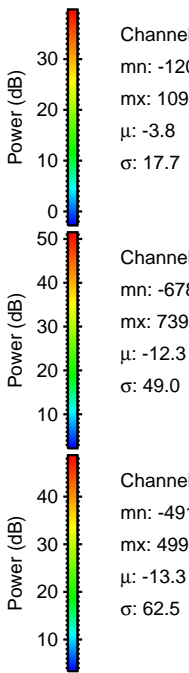
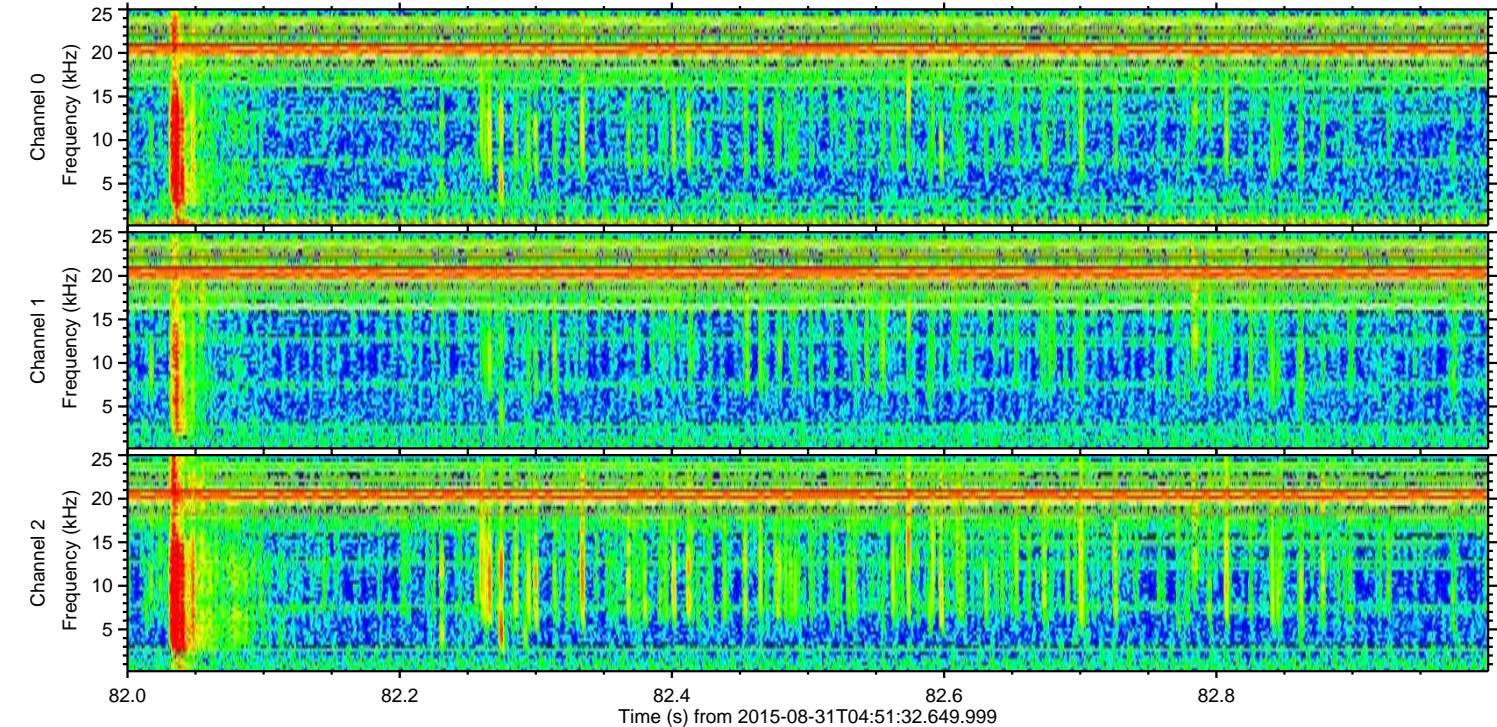
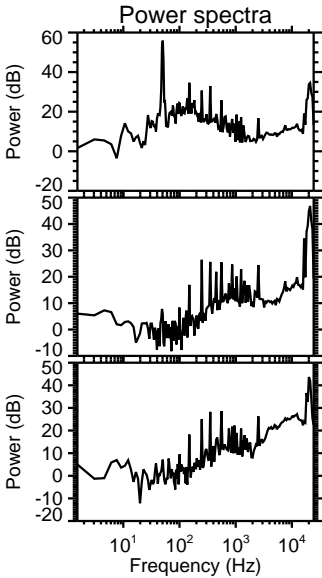
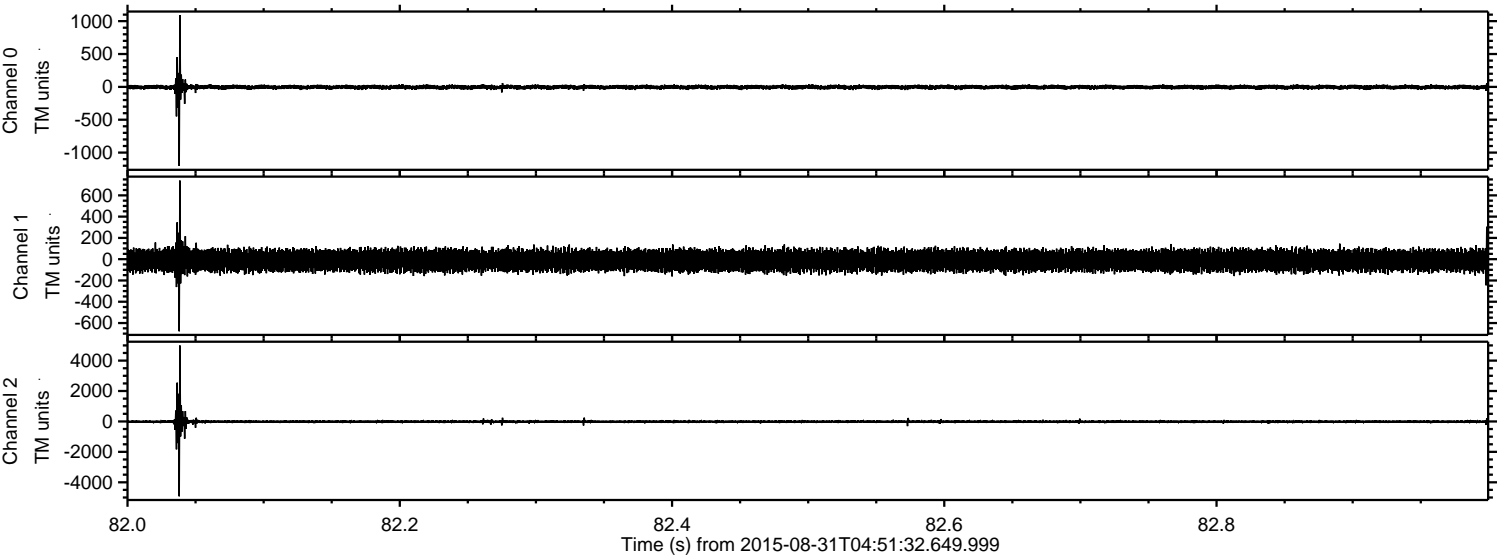



ELMAVAN 3D WAVEFORMS (Measured data sampled at 50 kHz) 51000 packets of 144 samples from 2015-08-31T04:51:32.649.999. Part 57/147

Processed Thu Oct 8 11:01:42 2015 by ELM ver.2012-10-06 from 001\_\_elm20150831\_045131\_\_dat00.bin

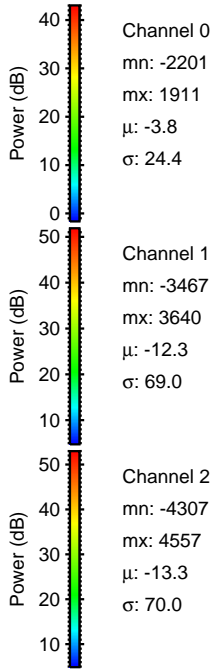
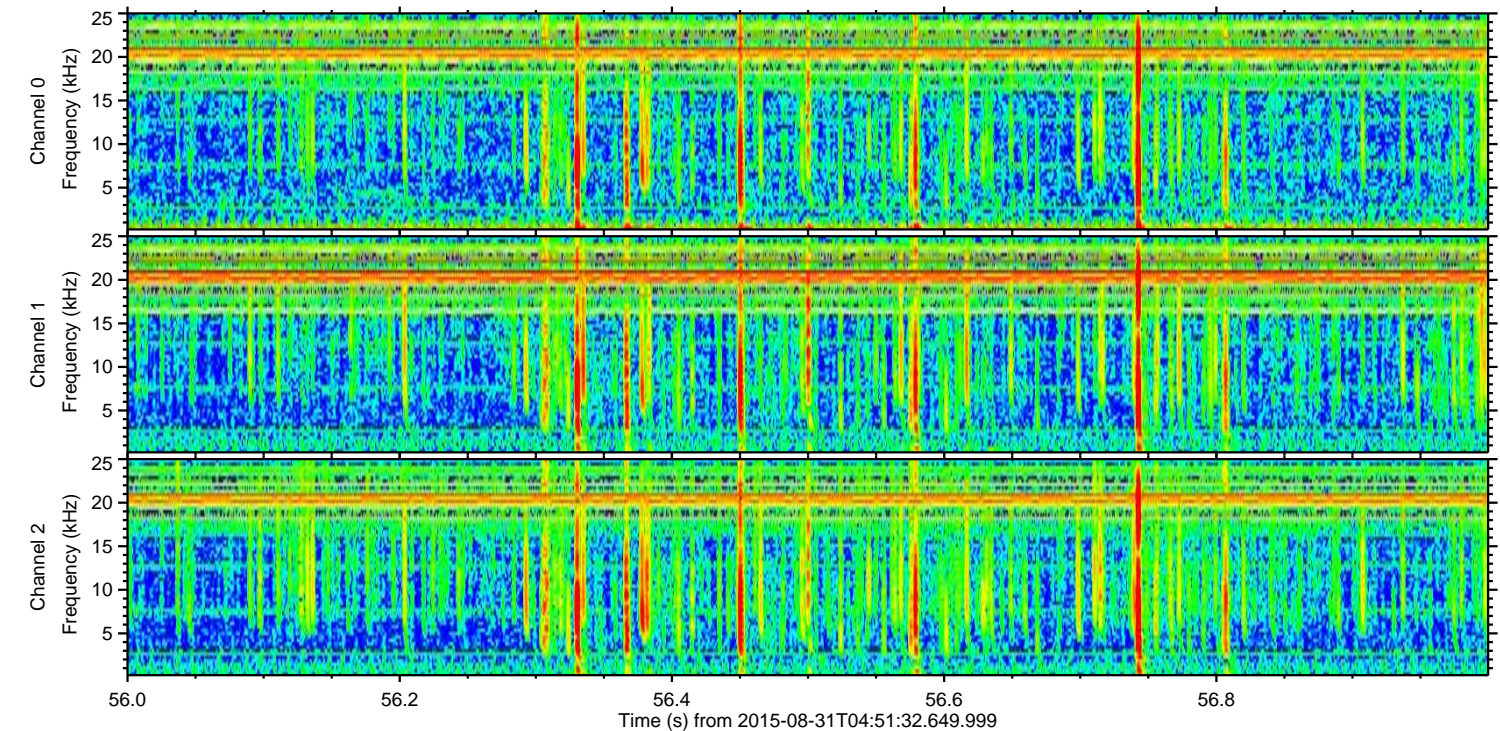
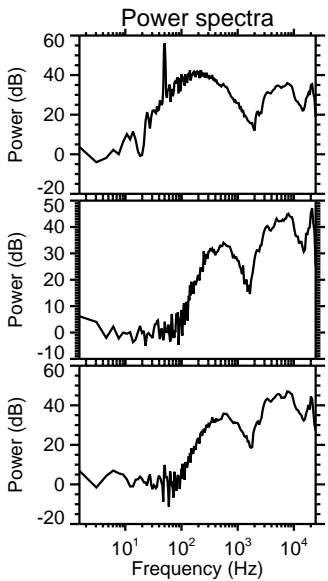
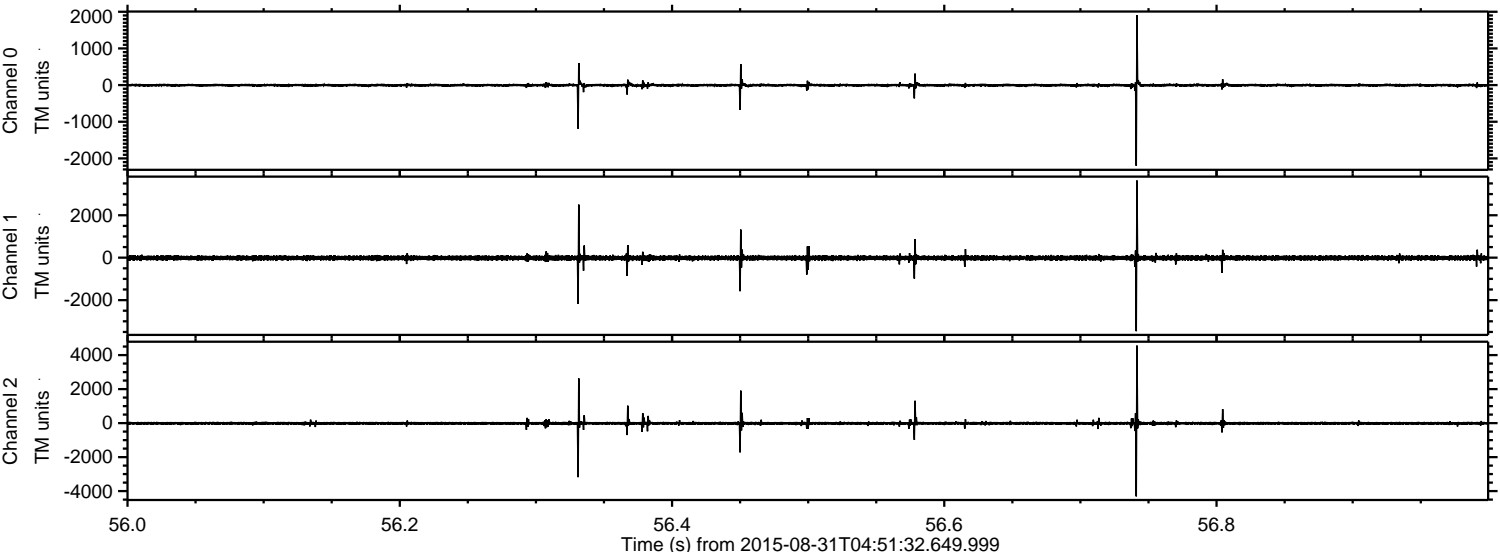



ELMAVAN 3D WAVEFORMS (Measured data sampled at 50 kHz) 51000 packets of 144 samples from 2015-08-31T04:51:32.649.999. Part 77/147

Processed Thu Oct 8 11:01:43 2015 by ELM ver.2012-10-06 from 001\_\_elm20150831\_045131\_\_dat00.bin

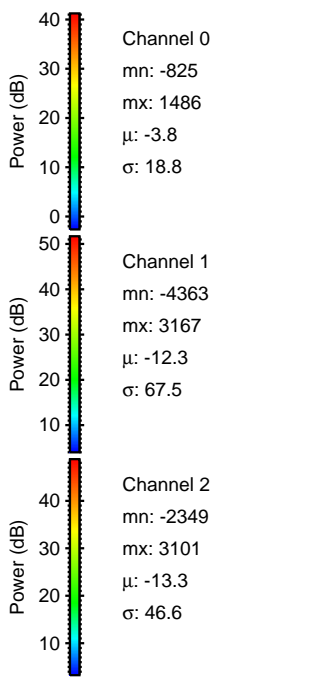
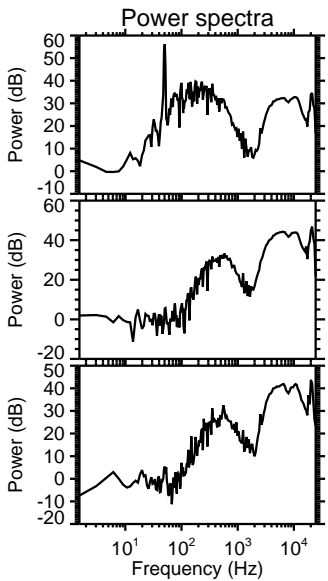
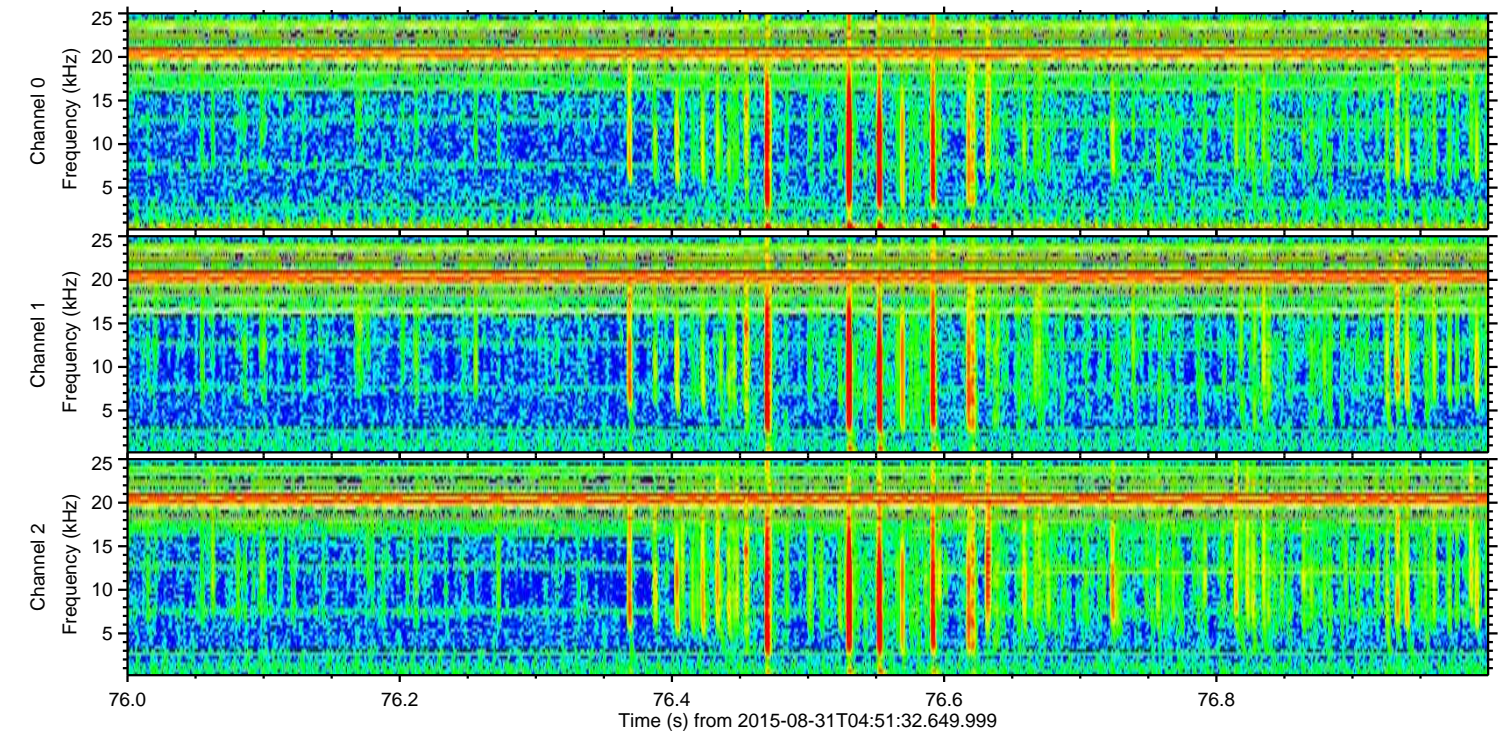
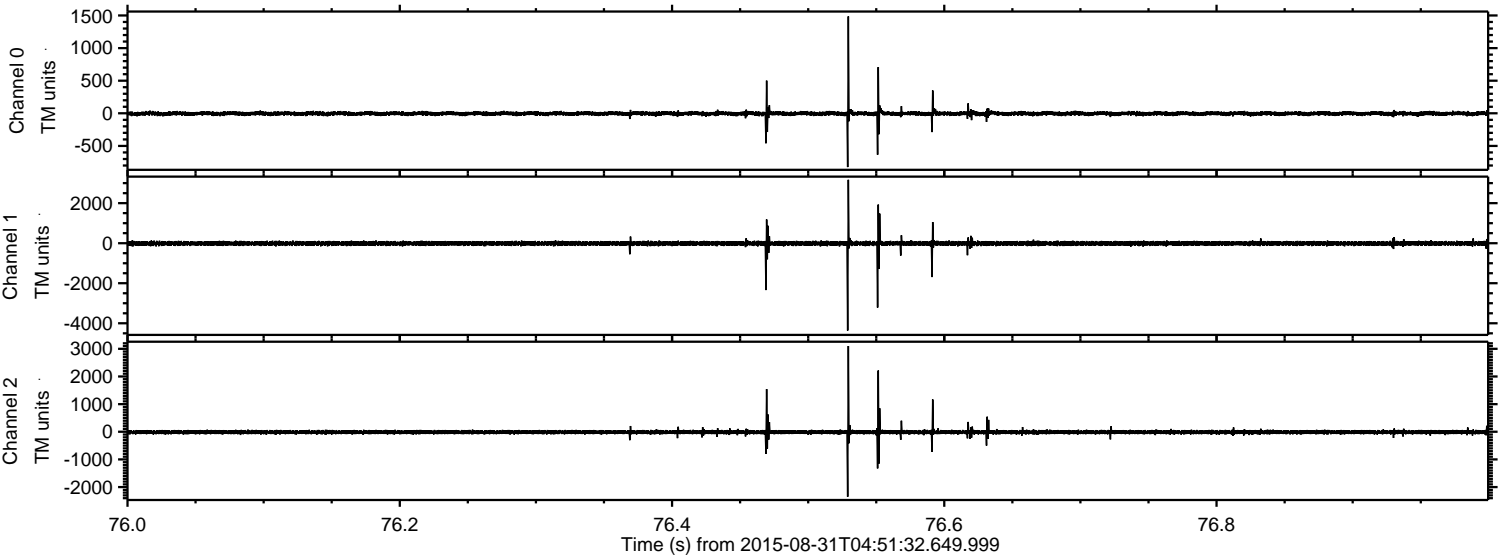



Processed Thu Oct 8 11:01:44 2015 by ELM ver.2012-10-06 from 001\_\_elm20150831\_045131\_\_dat00.bin

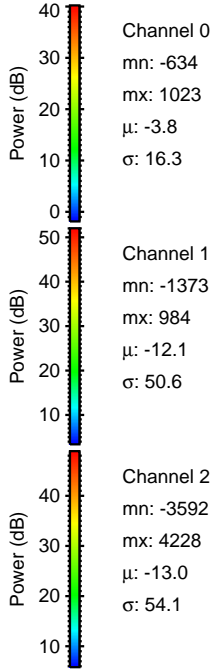
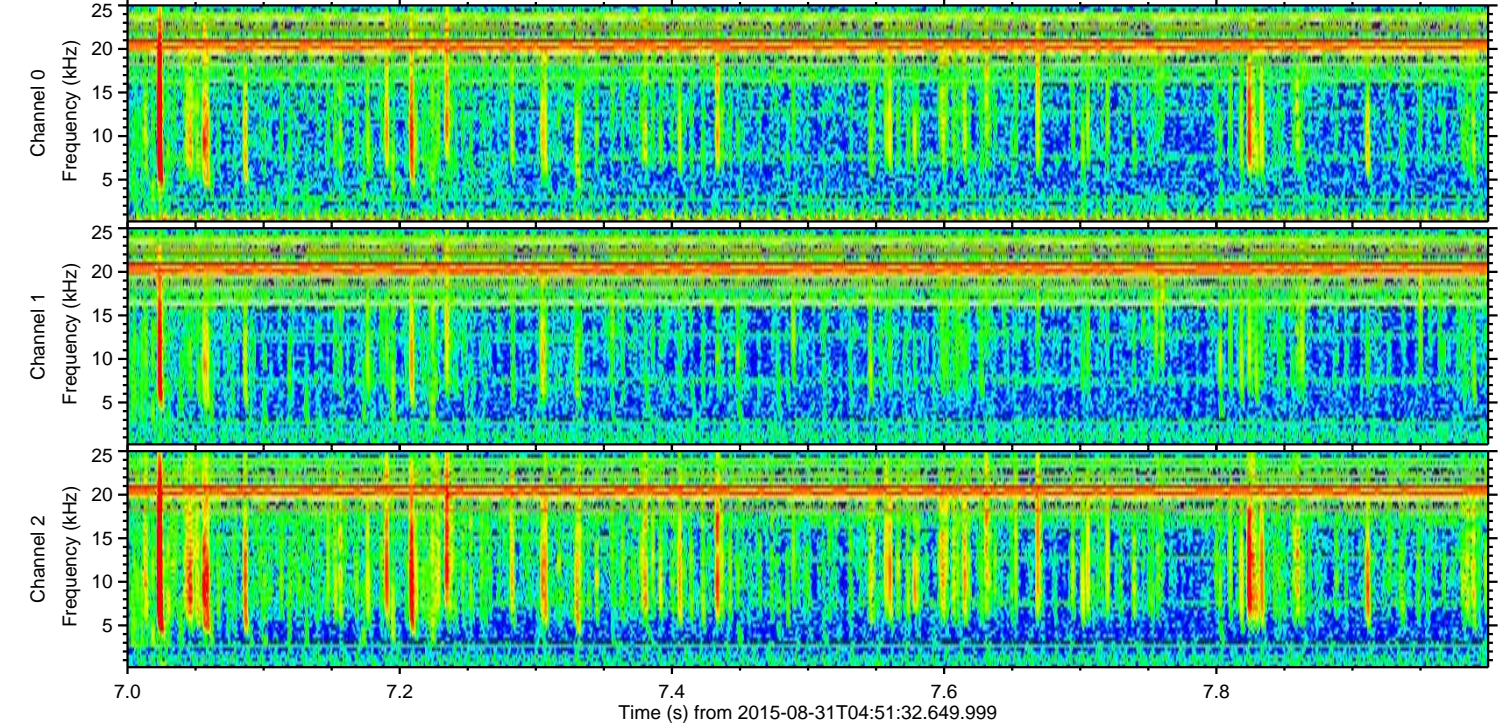
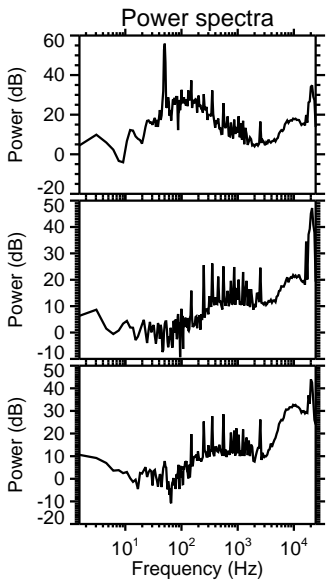
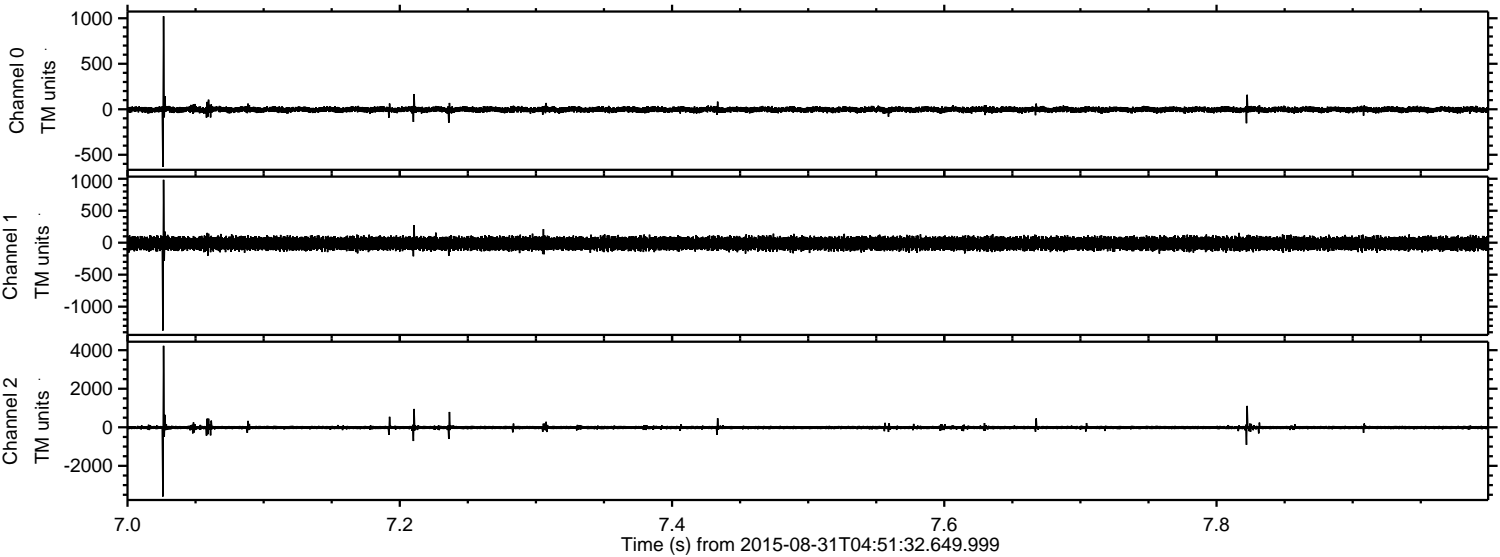



ELMAVAN 3D WAVEFORMS (Measured data sampled at 50 kHz) 51000 packets of 144 samples from 2015-08-31T04:51:32.649.999. Part 36/147

Processed Thu Oct 8 11:01:45 2015 by ELM ver.2012-10-06 from 001\_\_elm20150831\_045131\_\_dat00.bin

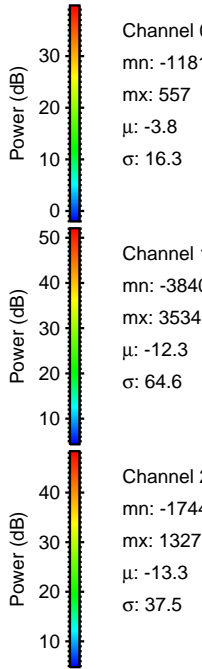
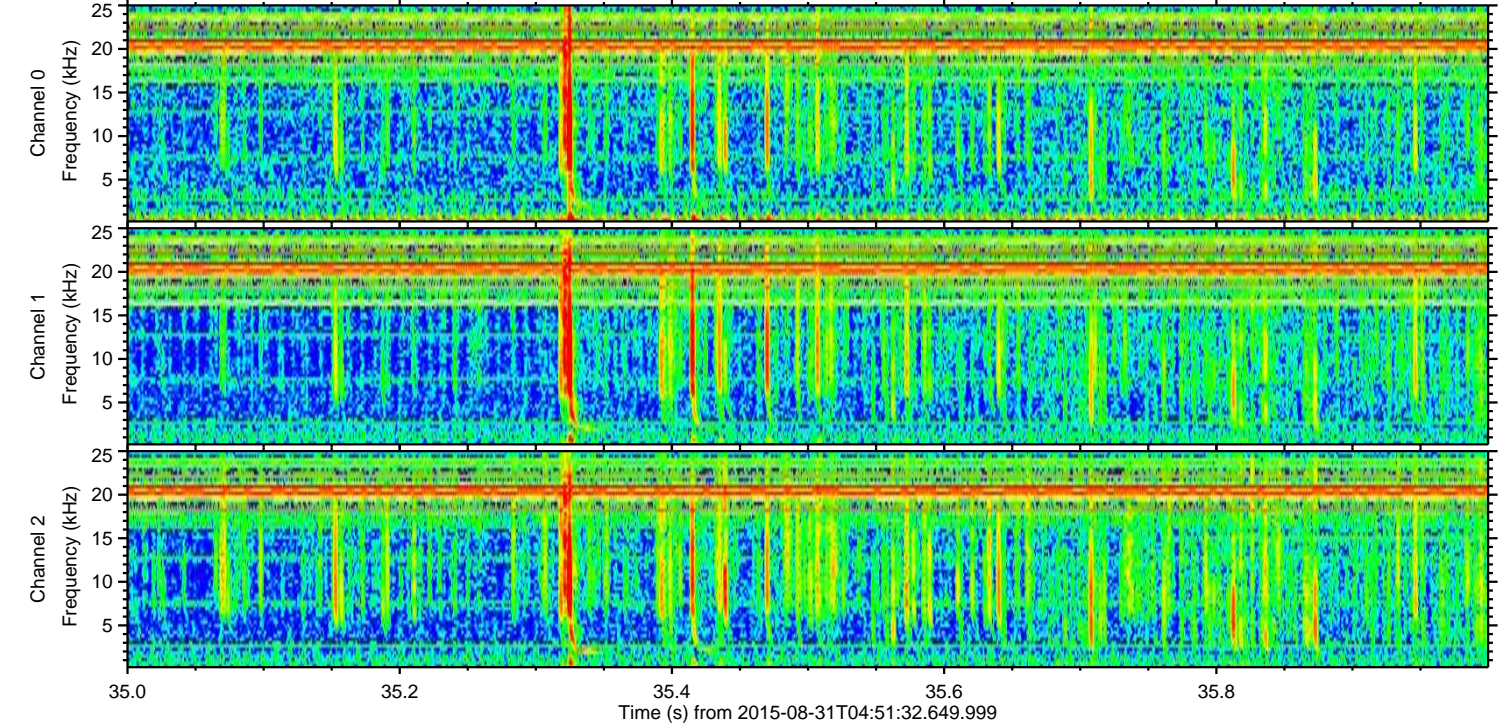
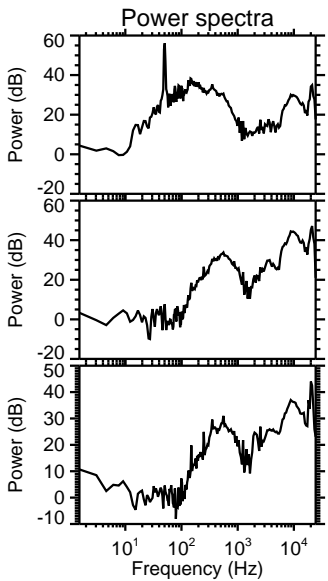
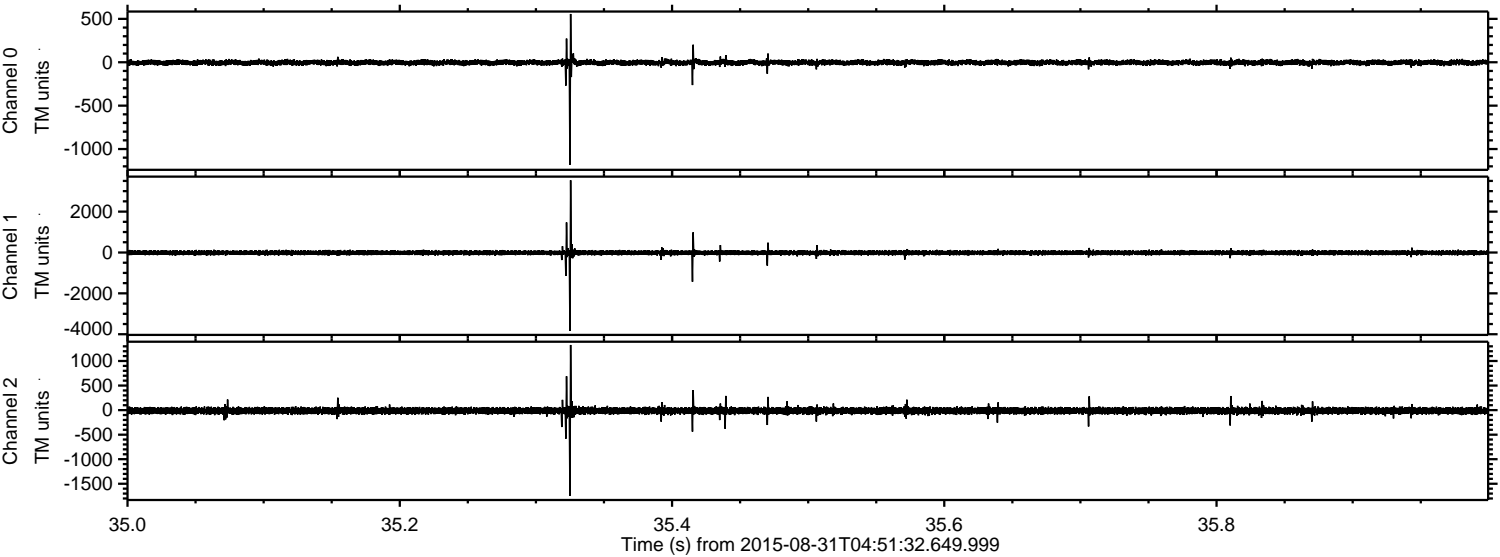



Processed Thu Oct 8 11:01:46 2015 by ELM ver.2012-10-06 from 001\_\_elm20150831\_045131\_\_dat00.bin

