

# ELMAVAN 3D WAVEFORMS (Measured data sampled at 50 kHz) 51000 packets of 144 samples from 2015-08-31T03:31:29.032.000.

Processed Thu Oct 8 10:39:32 2015 by ELM ver.2012-10-06 from 001\_\_elm20150831\_033128\_\_dat00.bin

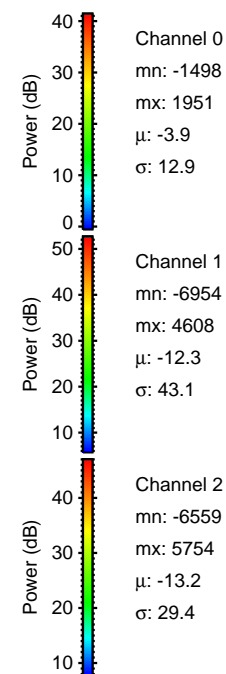

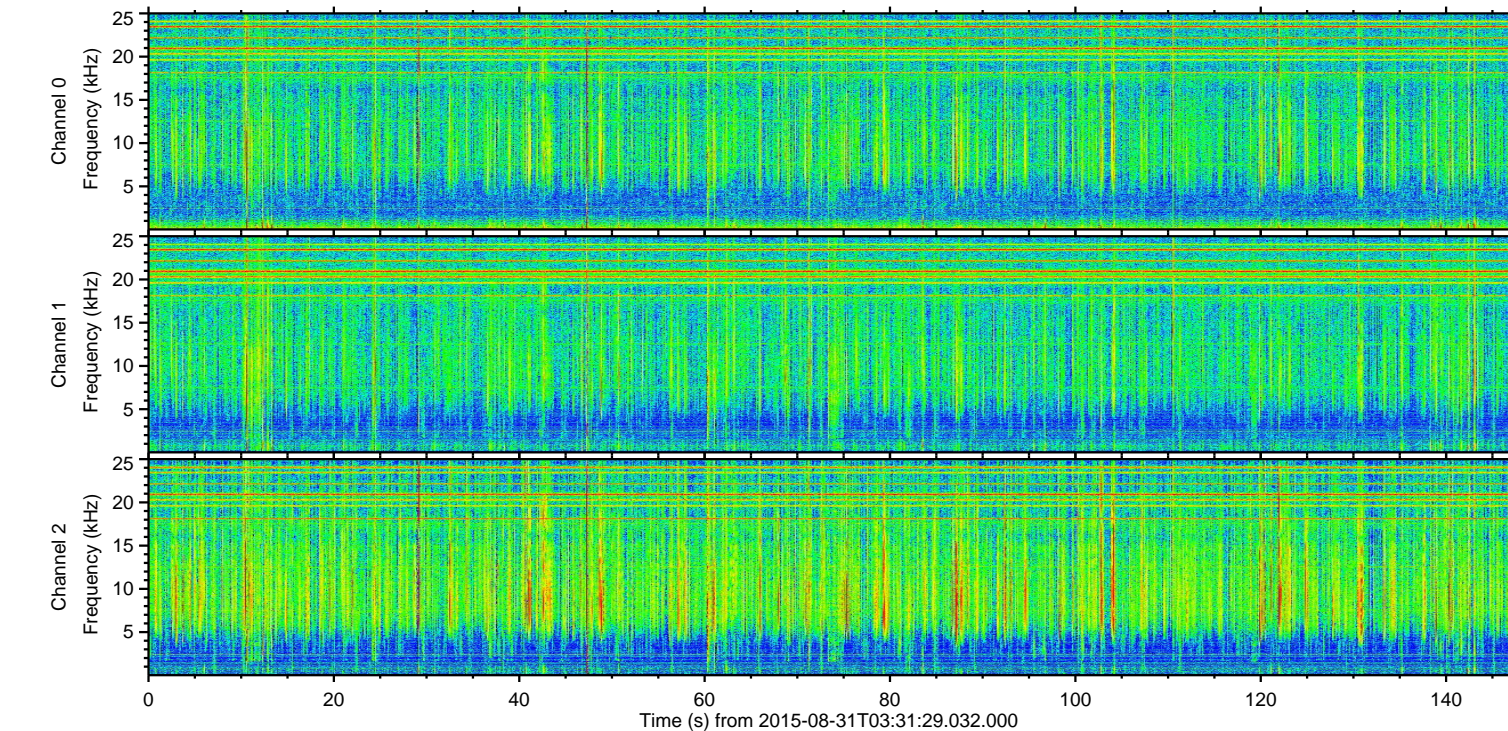
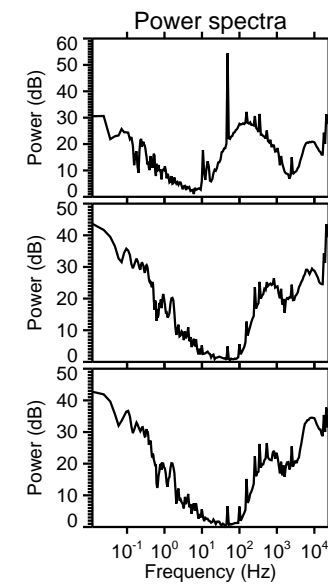
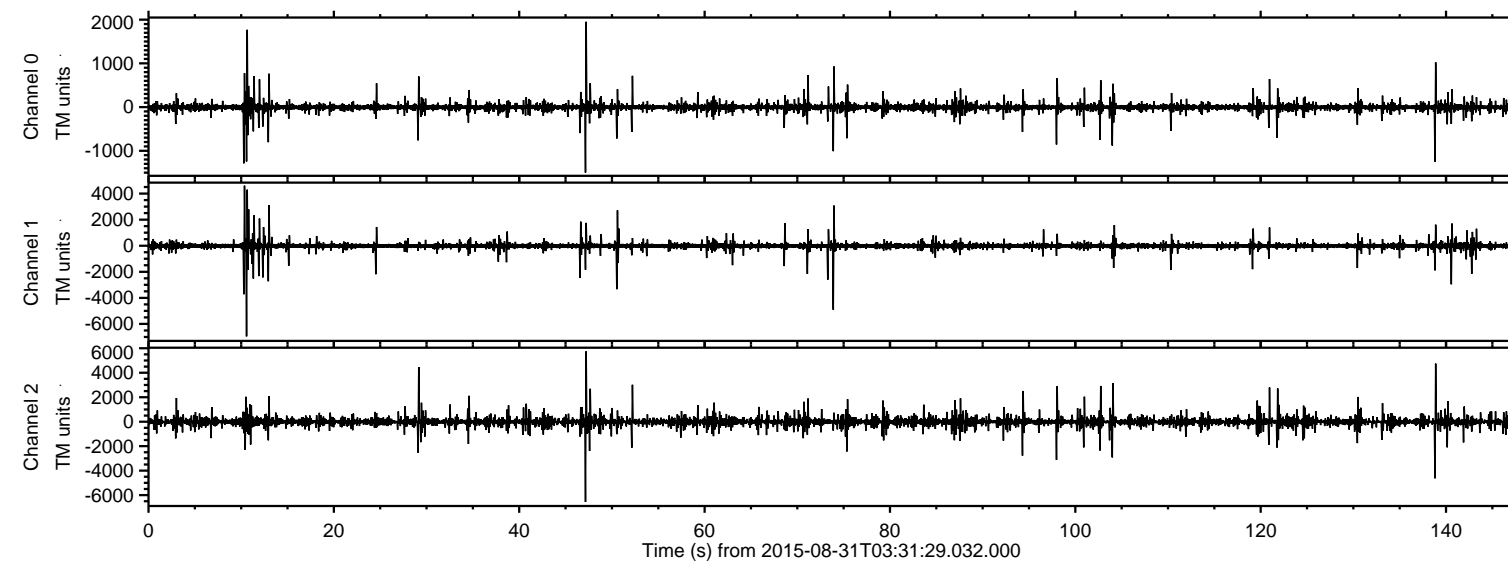

ELMAVAN 3D WAVEFORMS (Measured data sampled at 50 kHz) 51000 packets of 144 samples from 2015-08-31T03:31:29.032.000. Part 11/147

Processed Thu Oct 8 10:39:48 2015 by ELM ver.2012-10-06 from 001\_\_elm20150831\_033128\_\_dat00.bin

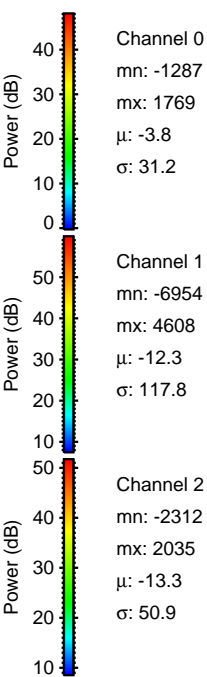
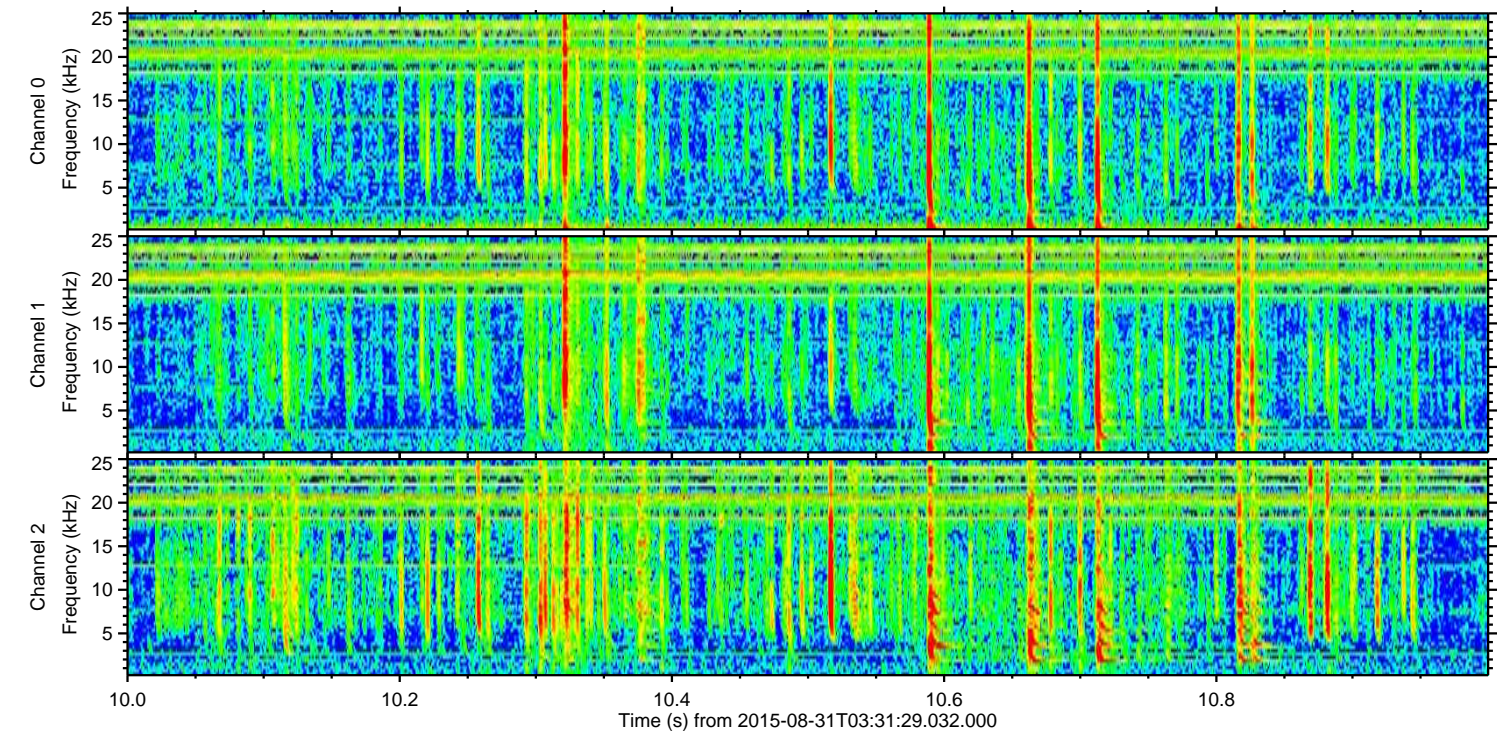
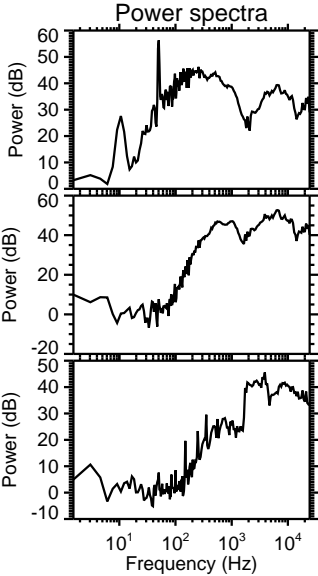
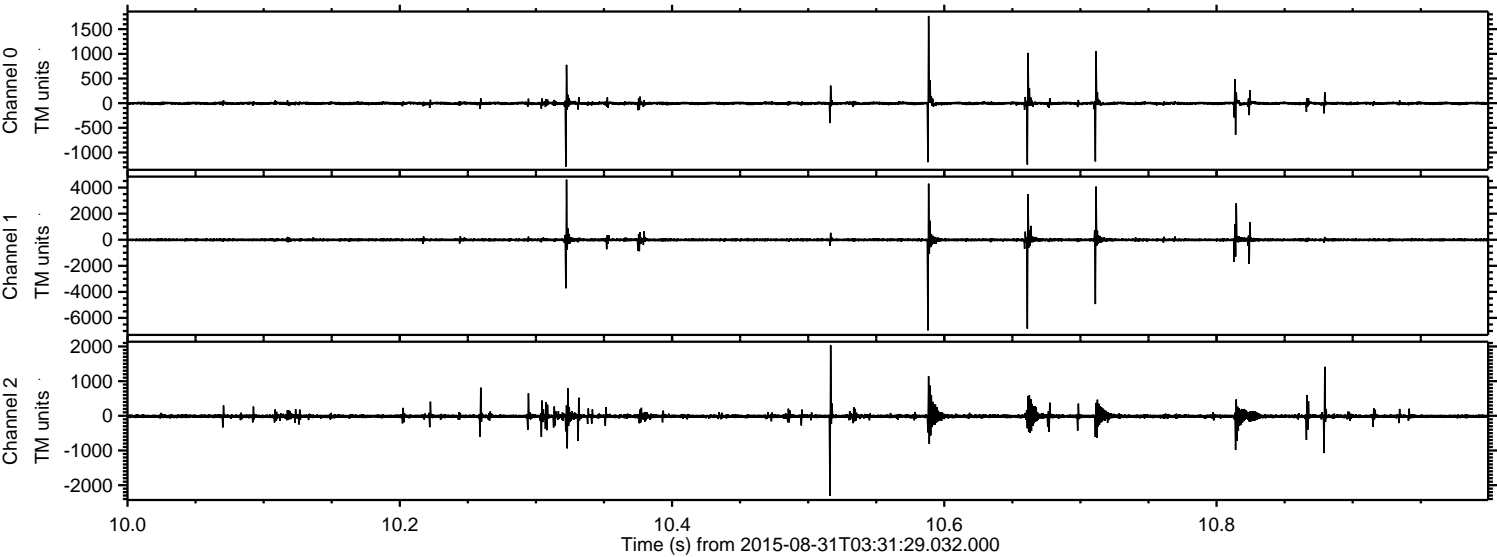



ELMAVAN 3D WAVEFORMS (Measured data sampled at 50 kHz) 51000 packets of 144 samples from 2015-08-31T03:31:29.032.000. Part 48/147

Processed Thu Oct 8 10:39:49 2015 by ELM ver.2012-10-06 from 001\_\_elm20150831\_033128\_\_dat00.bin

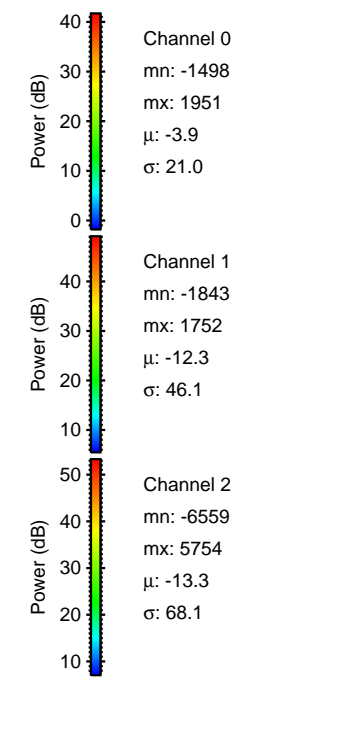
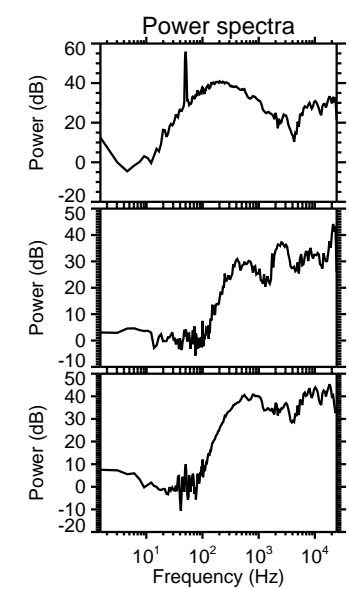
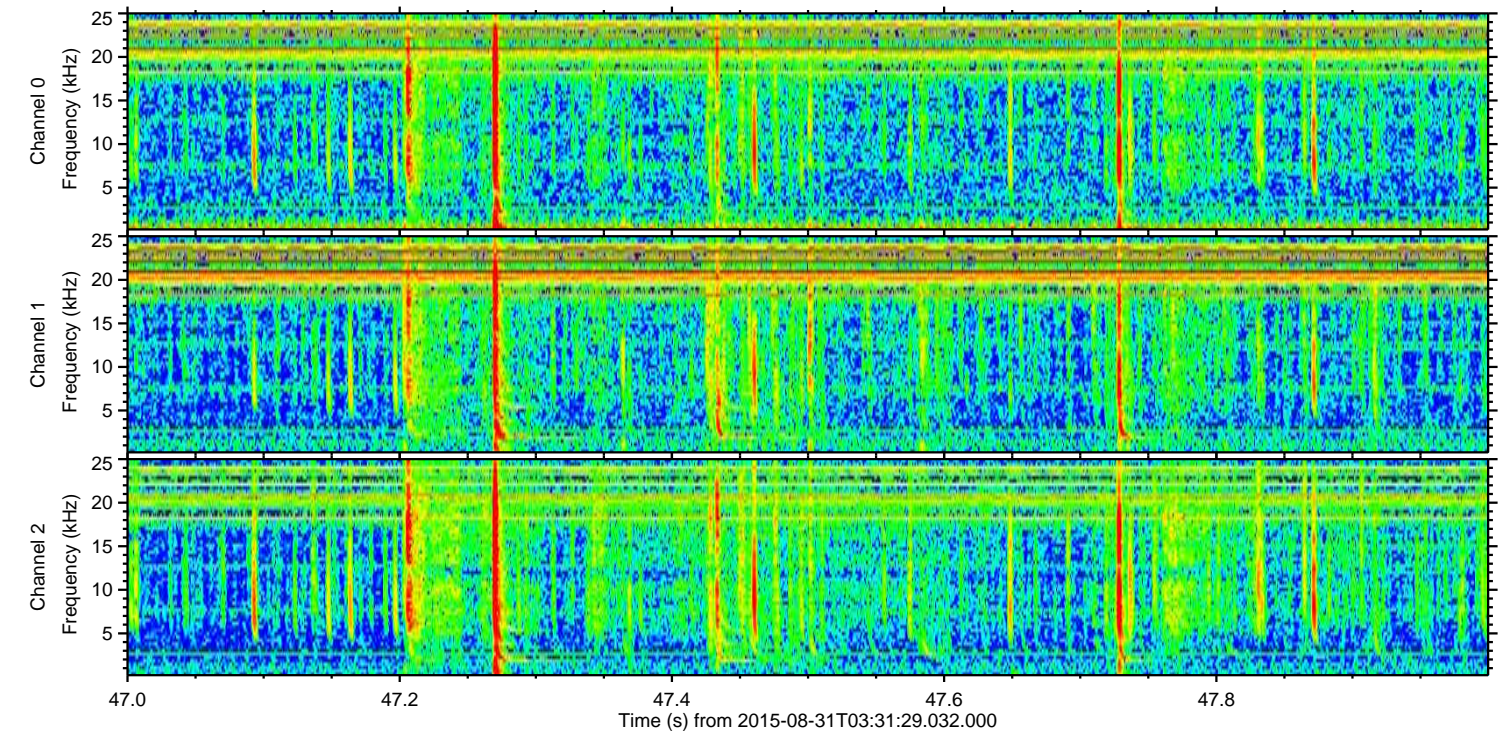
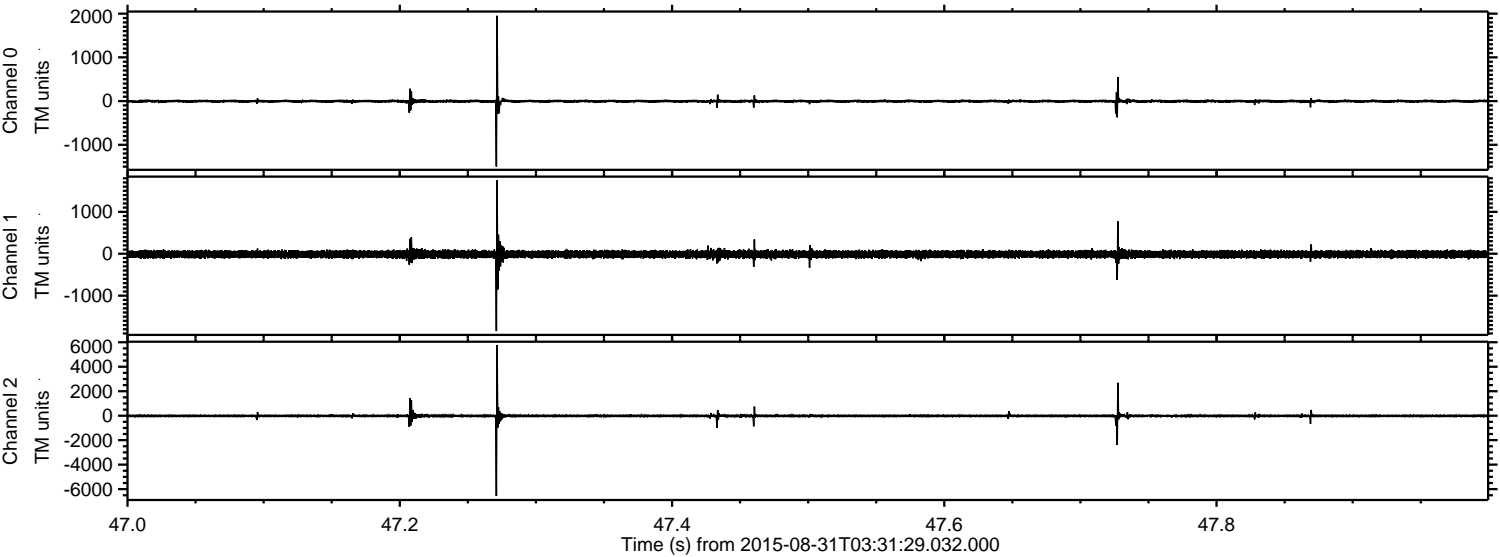



Processed Thu Oct 8 10:39:50 2015 by ELM ver.2012-10-06 from 001\_\_elm20150831\_033128\_\_dat00.bin

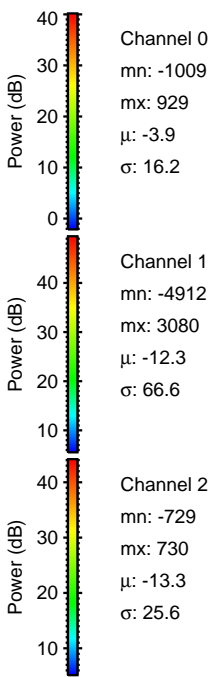
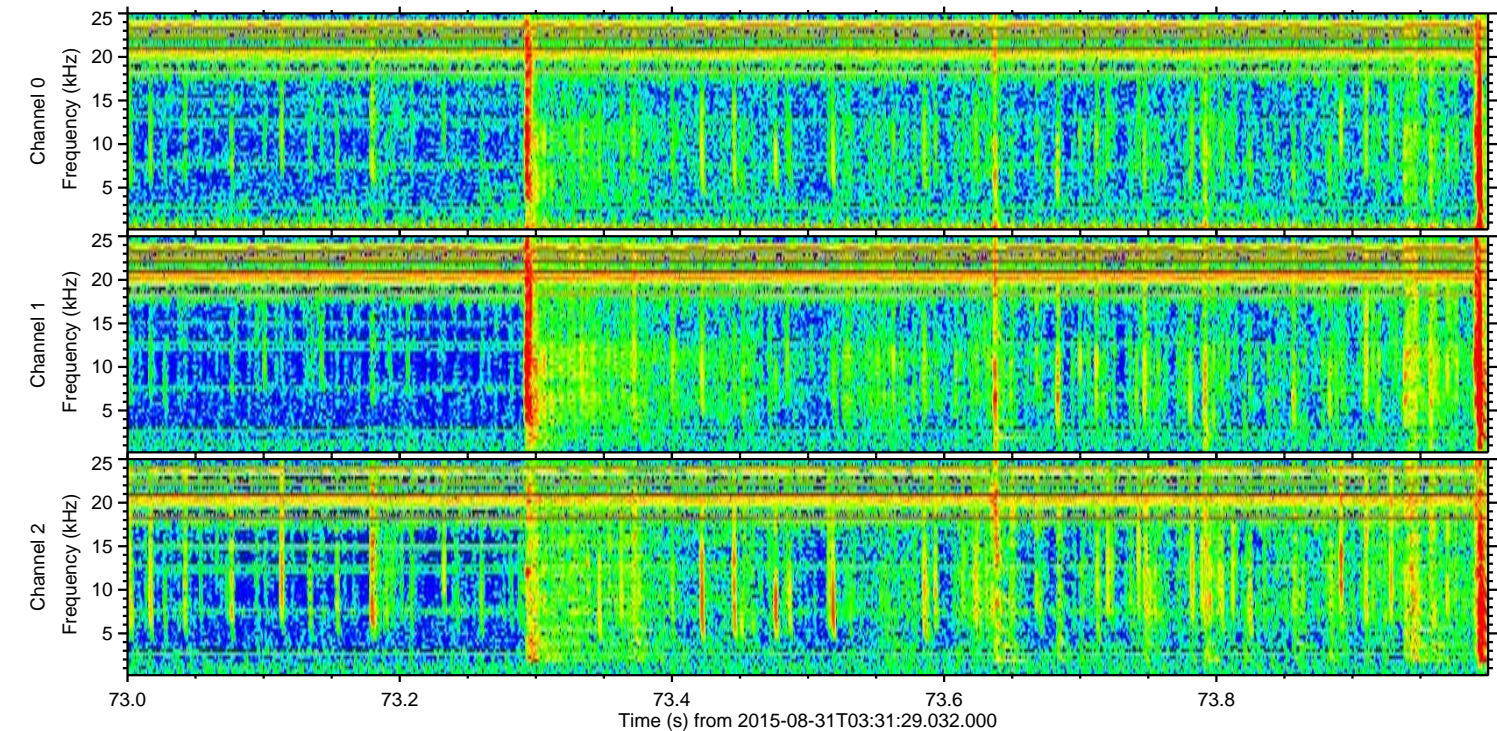
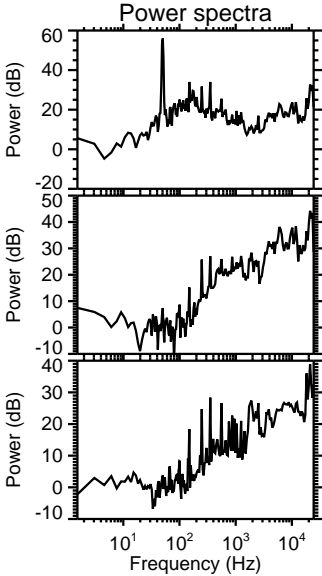
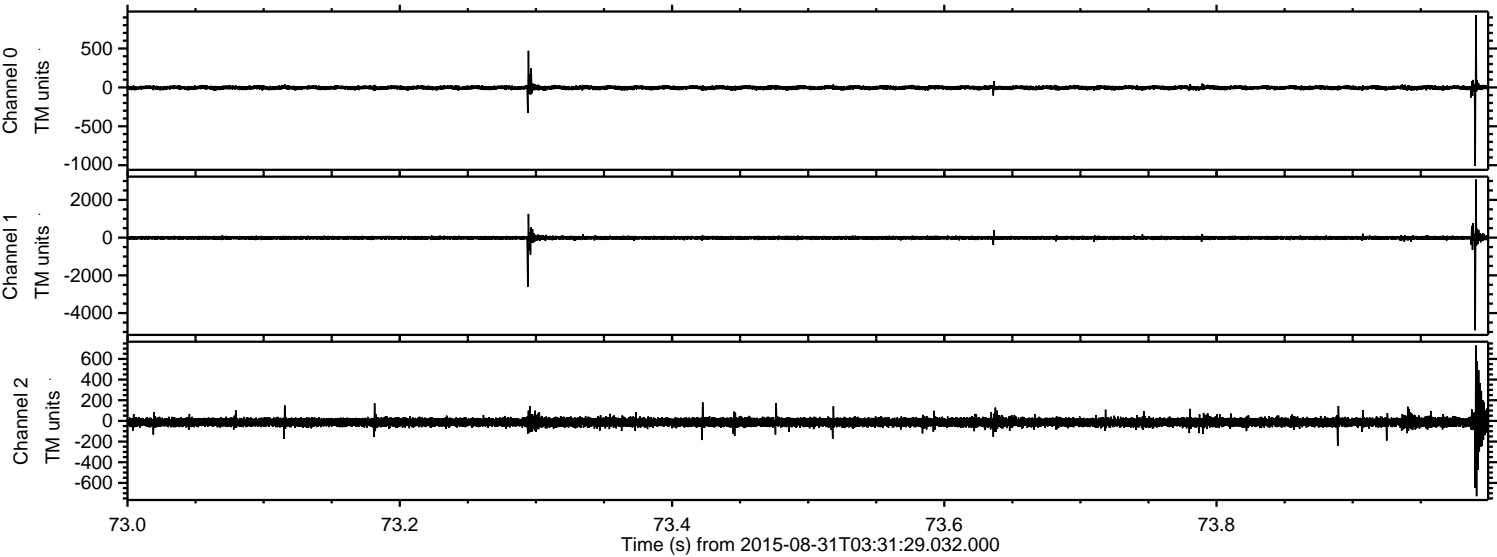



ELMAVAN 3D WAVEFORMS (Measured data sampled at 50 kHz) 51000 packets of 144 samples from 2015-08-31T03:31:29.032.000. Part 139/147

Processed Thu Oct 8 10:39:51 2015 by ELM ver.2012-10-06 from 001\_\_elm20150831\_033128\_\_dat00.bin

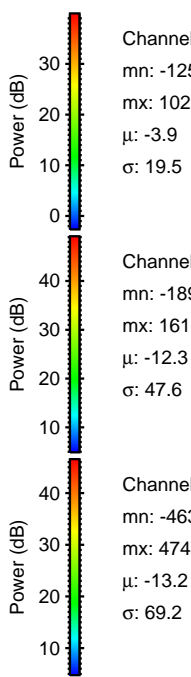
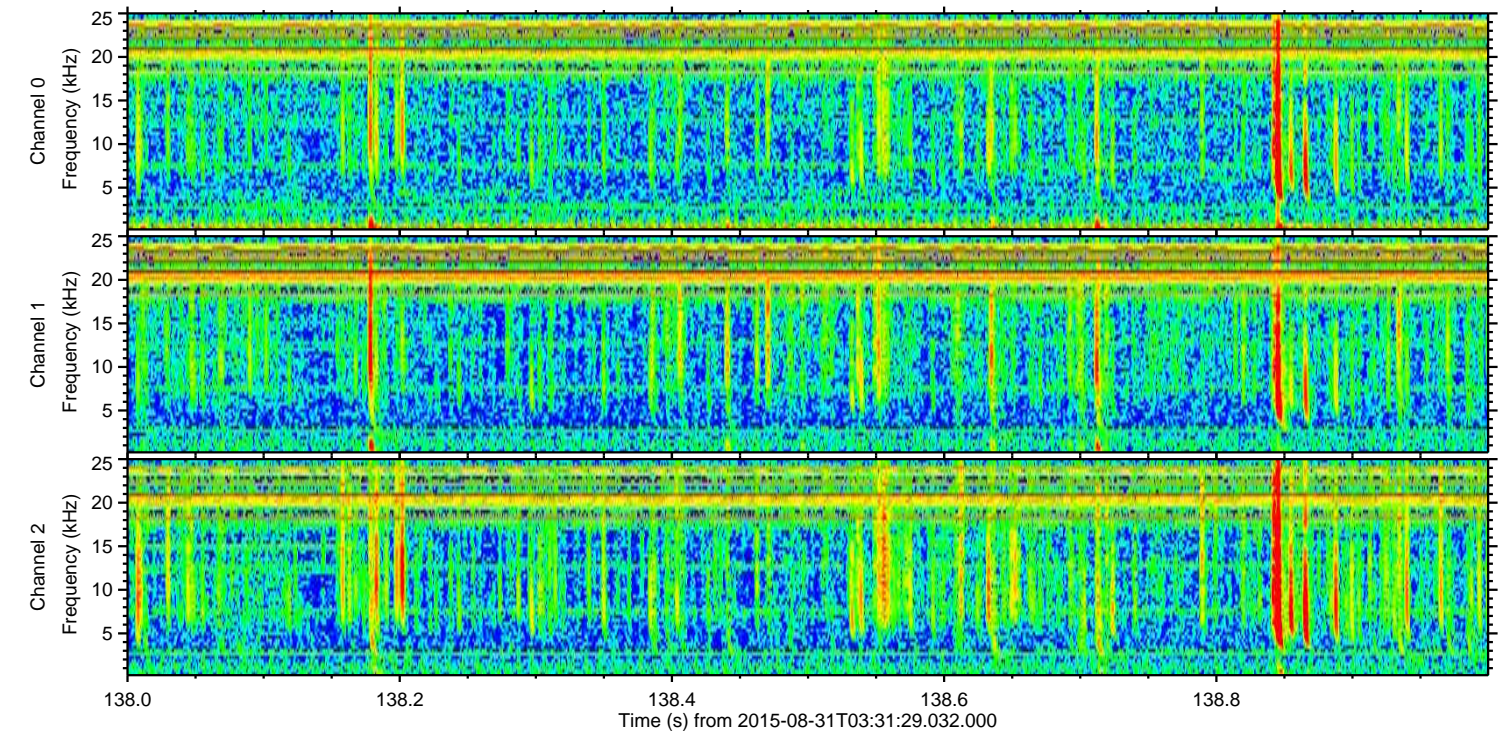
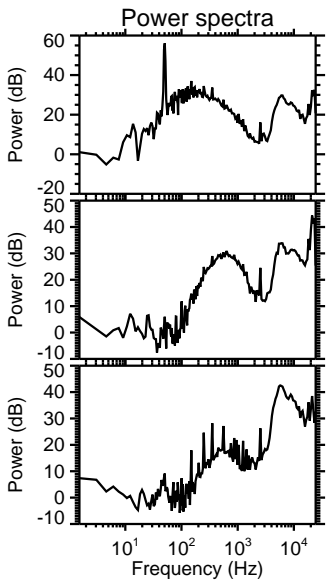
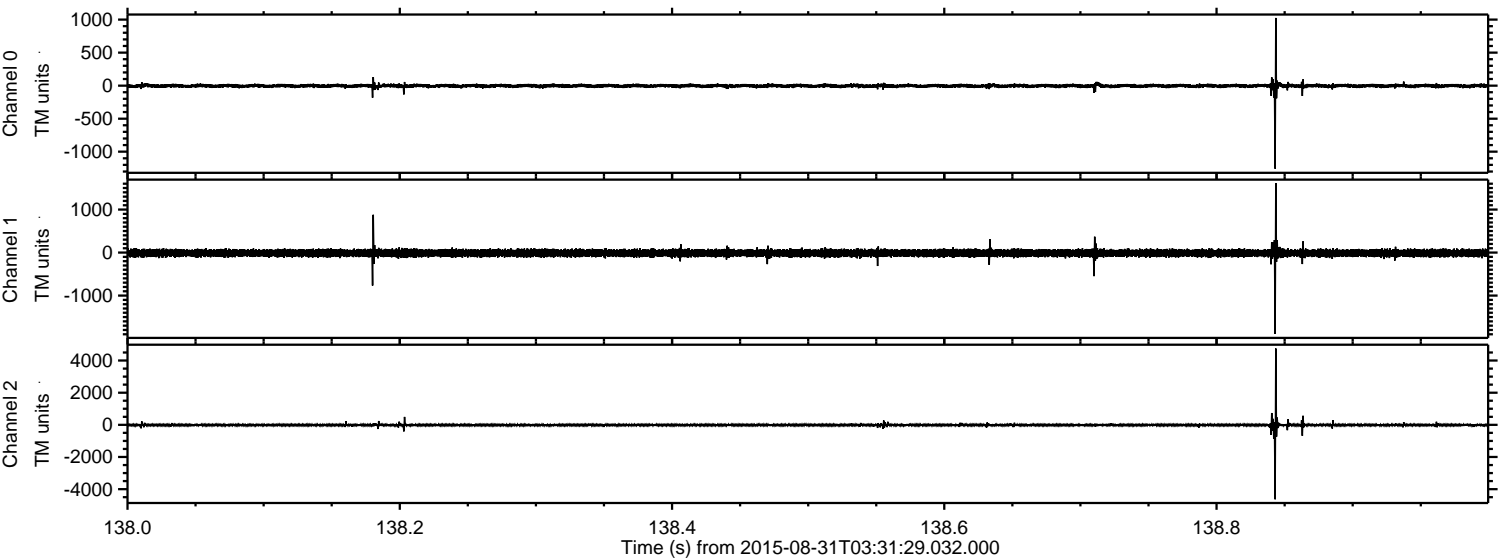

Channel 0  
mn: -1257  
mx: 1025  
 $\mu$ : -3.9  
 $\sigma$ : 19.5

Channel 1  
mn: -1890  
mx: 1615  
 $\mu$ : -12.3  
 $\sigma$ : 47.6

Channel 2  
mn: -4630  
mx: 4747  
 $\mu$ : -13.2  
 $\sigma$ : 69.2



ELMAVAN 3D WAVEFORMS (Measured data sampled at 50 kHz) 51000 packets of 144 samples from 2015-08-31T03:31:29.032.000. Part 30/147

Processed Thu Oct 8 10:39:52 2015 by ELM ver.2012-10-06 from 001\_\_elm20150831\_033128\_\_dat00.bin

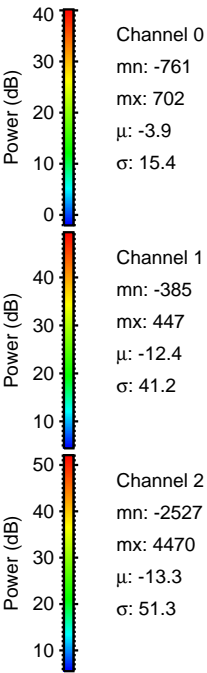
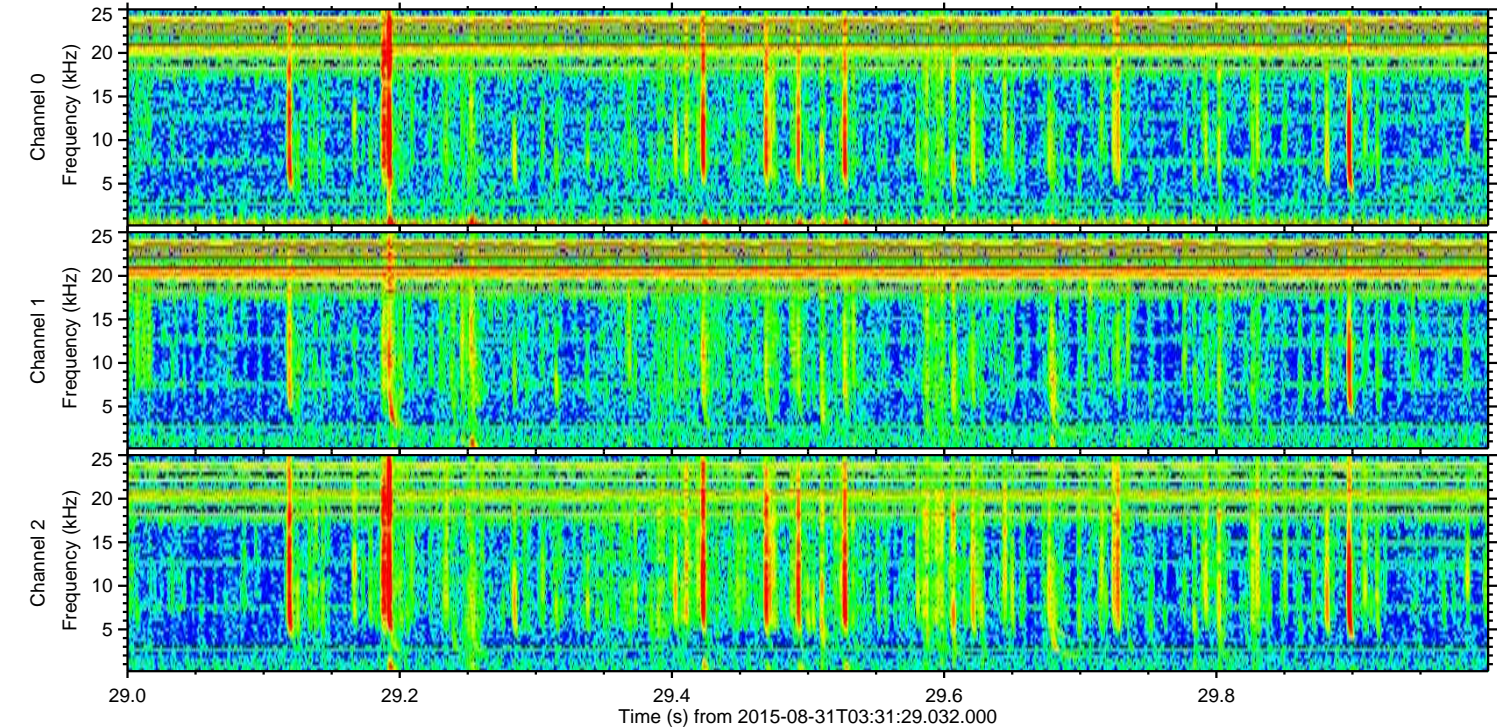
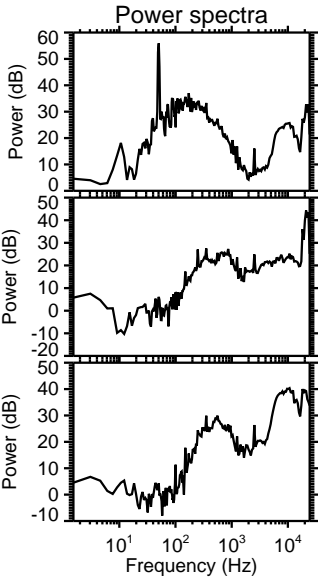
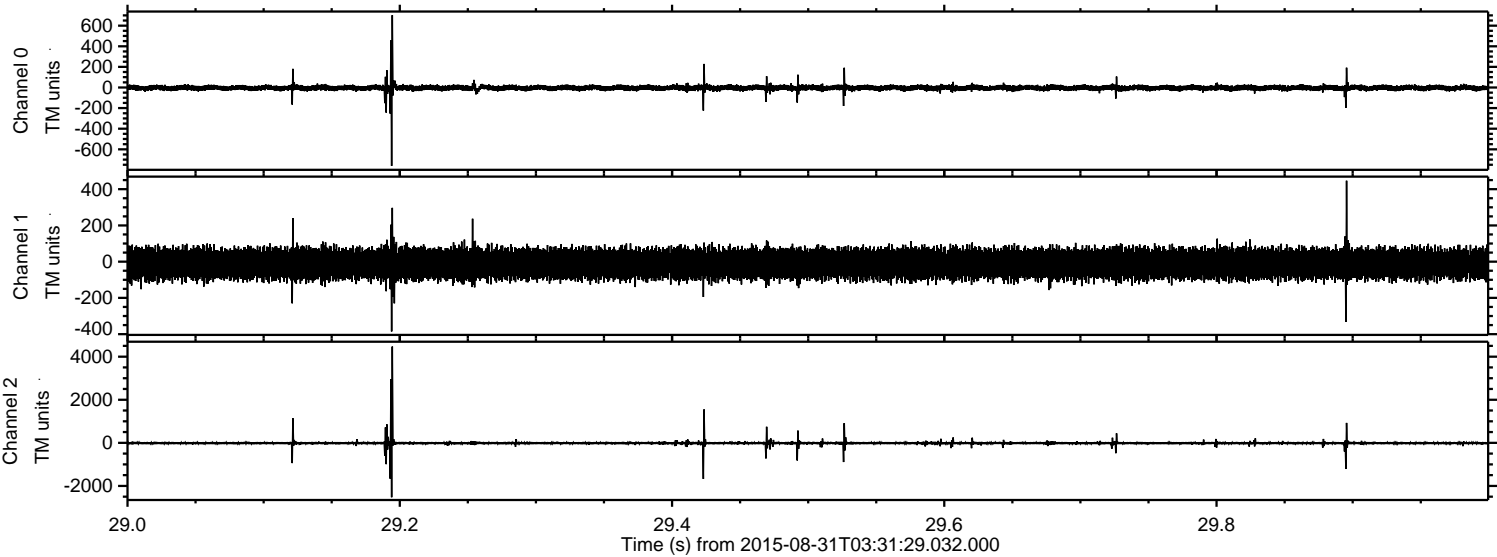



ELMAVAN 3D WAVEFORMS (Measured data sampled at 50 kHz) 51000 packets of 144 samples from 2015-08-31T03:31:29.032.000. Part 51/147

Processed Thu Oct 8 10:39:53 2015 by ELM ver.2012-10-06 from 001\_\_elm20150831\_033128\_\_dat00.bin

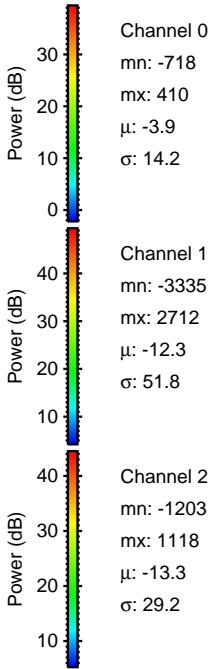
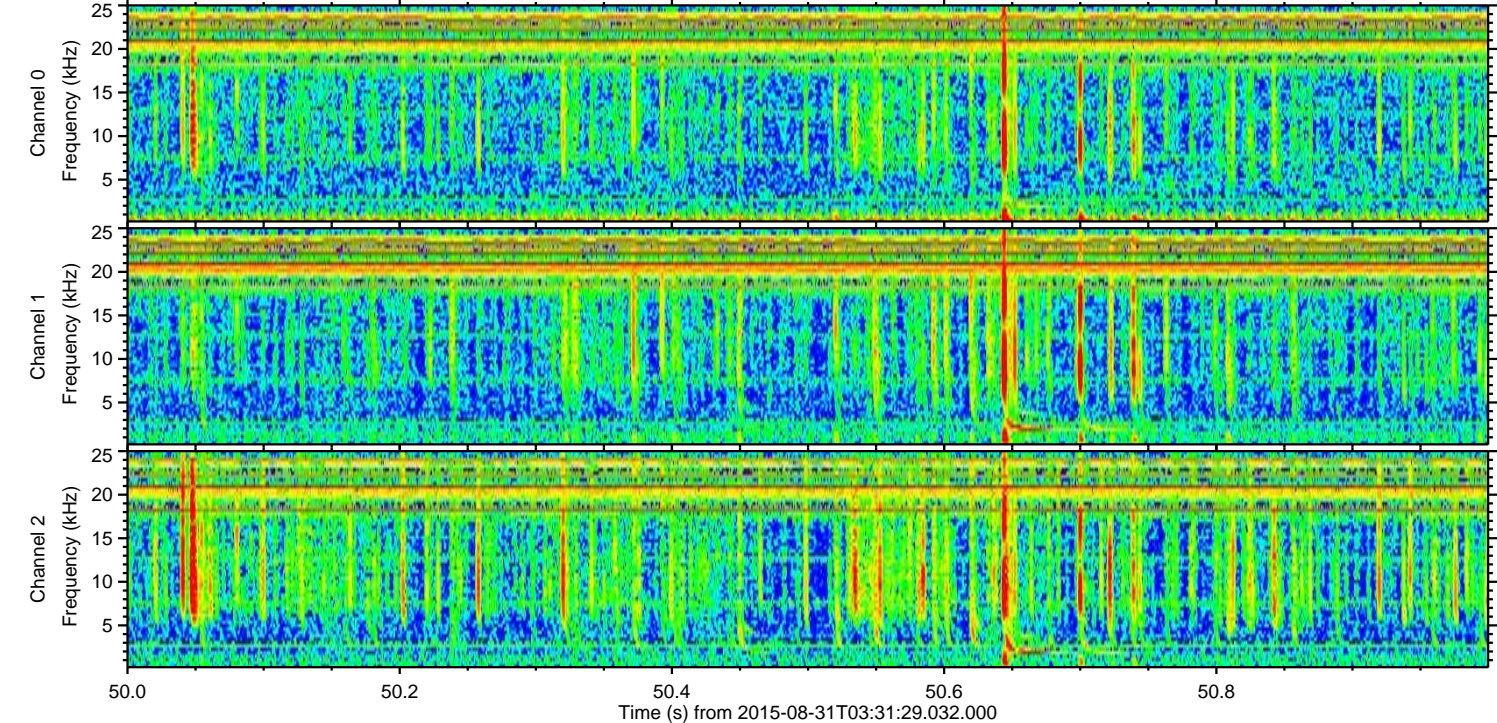
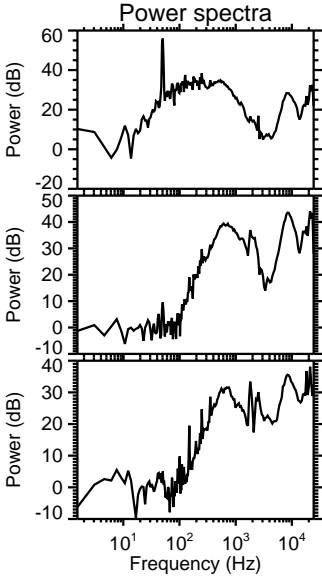
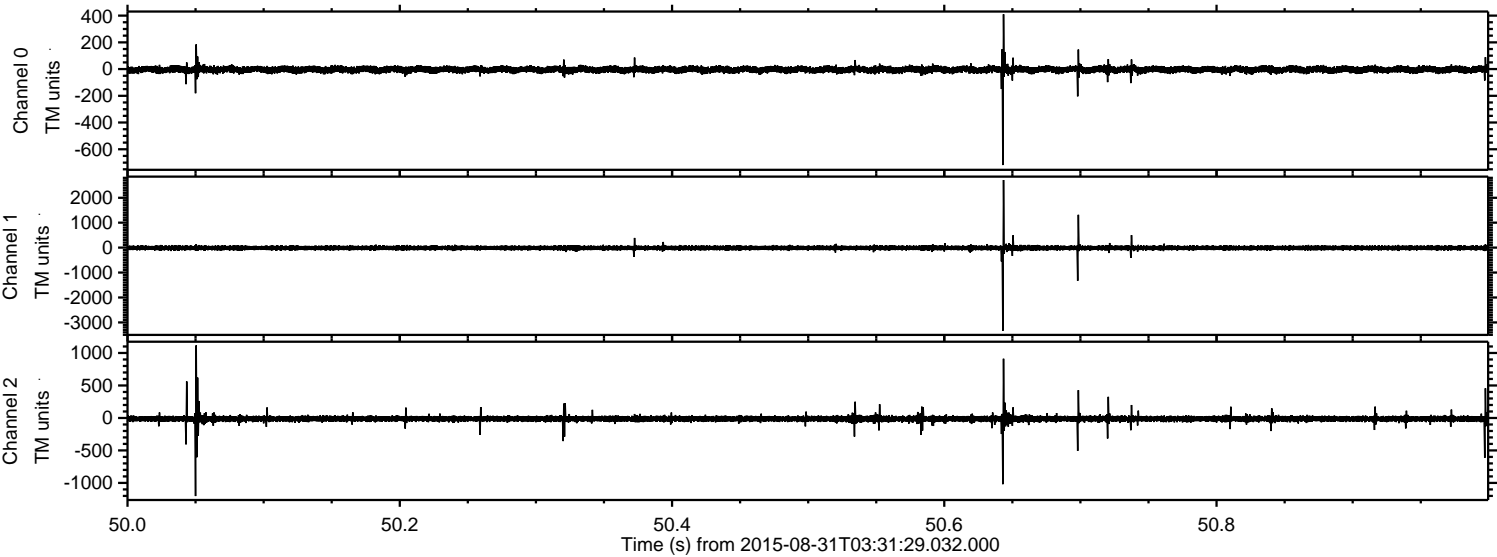



ELMAVAN 3D WAVEFORMS (Measured data sampled at 50 kHz) 51000 packets of 144 samples from 2015-08-31T03:31:29.032.000. Part 105/147

Processed Thu Oct 8 10:39:54 2015 by ELM ver.2012-10-06 from 001\_\_elm20150831\_033128\_\_dat00.bin

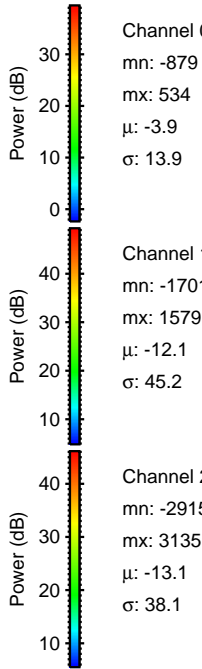
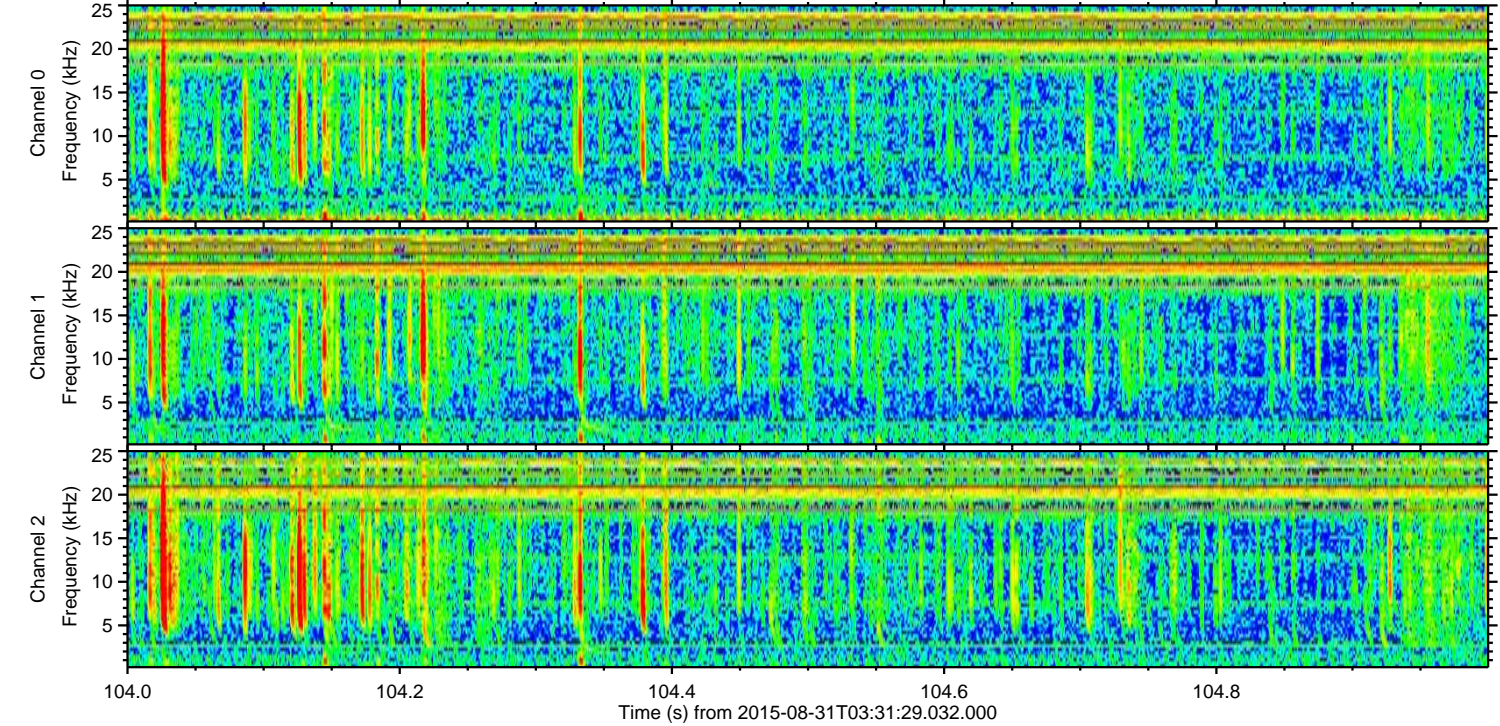
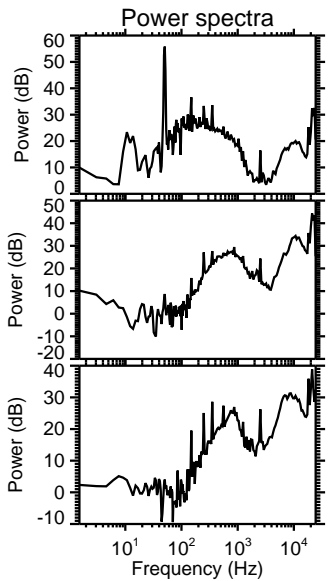
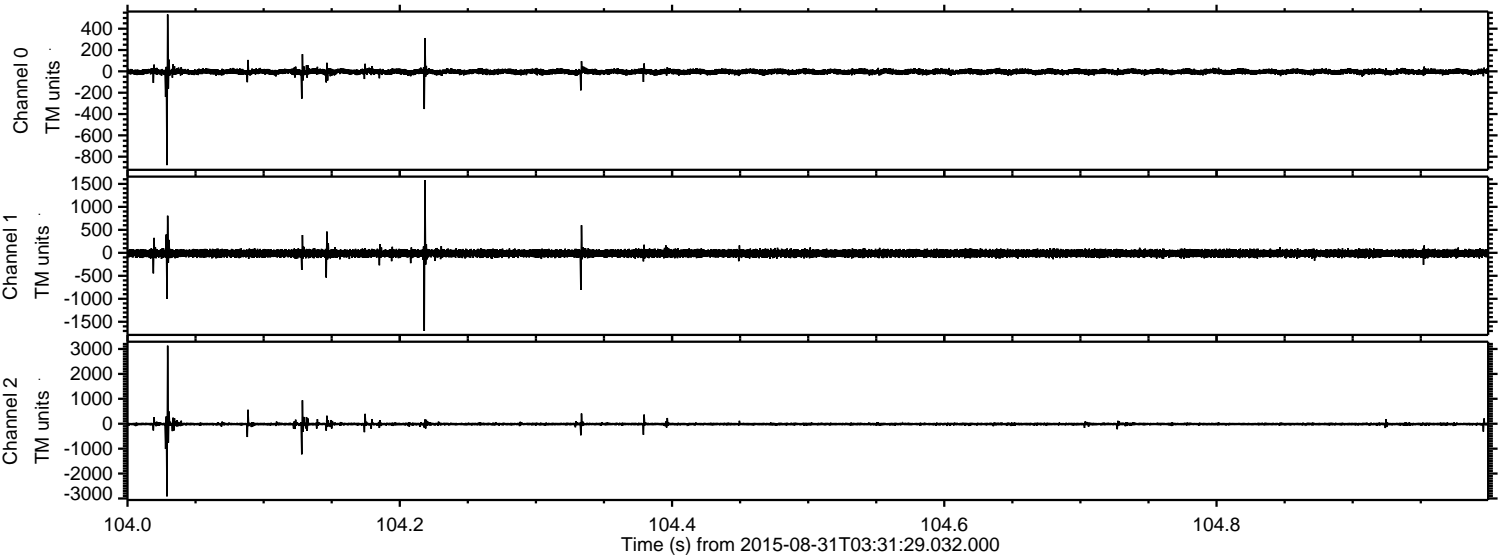

Channel 0  
mn: -879  
mx: 534  
 $\mu$ : -3.9  
 $\sigma$ : 13.9

Channel 1  
mn: -1701  
mx: 1579  
 $\mu$ : -12.1  
 $\sigma$ : 45.2

Channel 2  
mn: -2915  
mx: 3135  
 $\mu$ : -13.1  
 $\sigma$ : 38.1



Processed Thu Oct 8 10:39:55 2015 by ELM ver.2012-10-06 from 001\_\_elm20150831\_033128\_\_dat00.bin

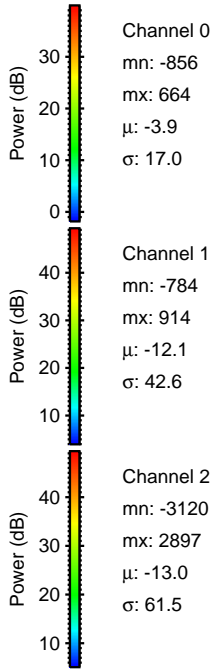
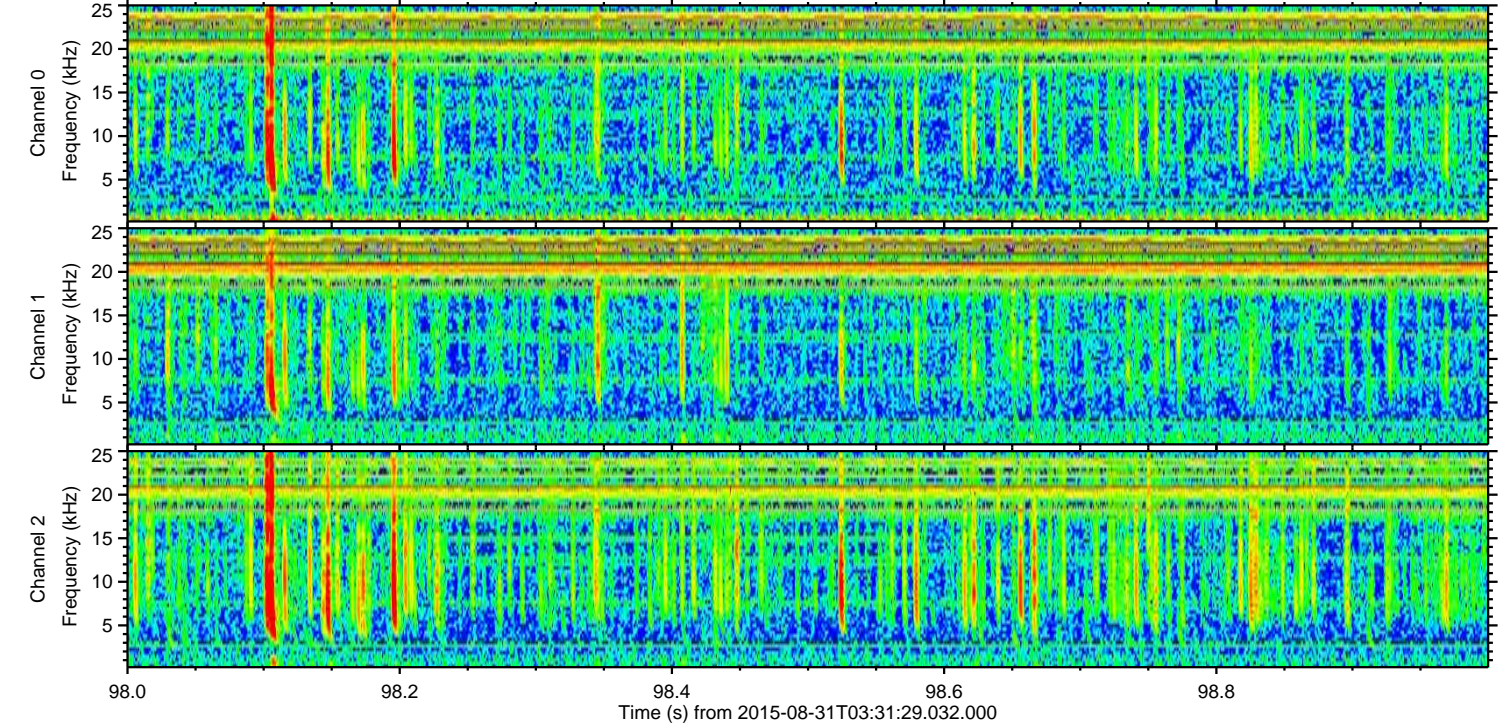
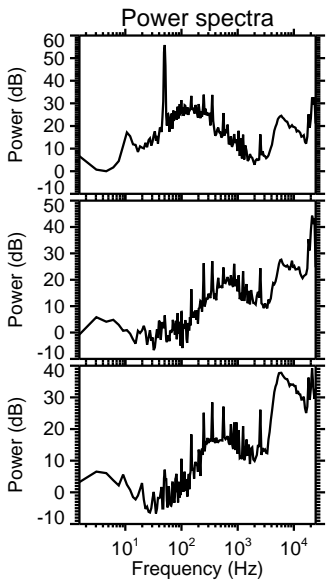
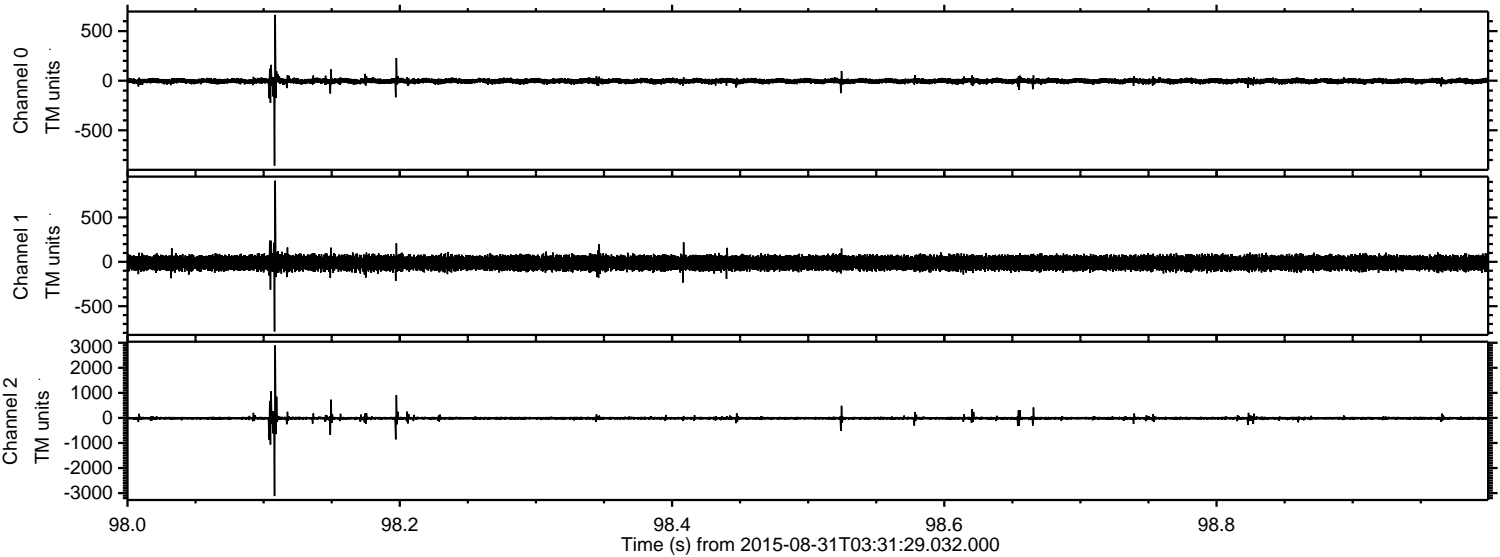



# ELMAVAN 3D WAVEFORMS (Measured data sampled at 50 kHz) 51000 packets of 144 samples from 2015-08-31T03:31:29.032.000. Part 13/147

Processed Thu Oct 8 10:39:56 2015 by ELM ver.2012-10-06 from 001\_\_elm20150831\_033128\_\_dat00.bin

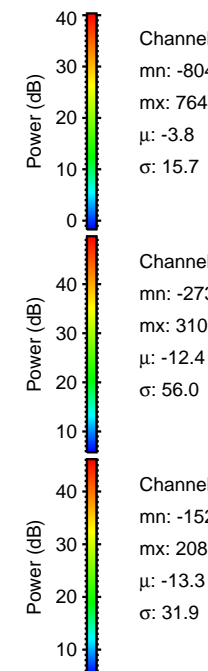
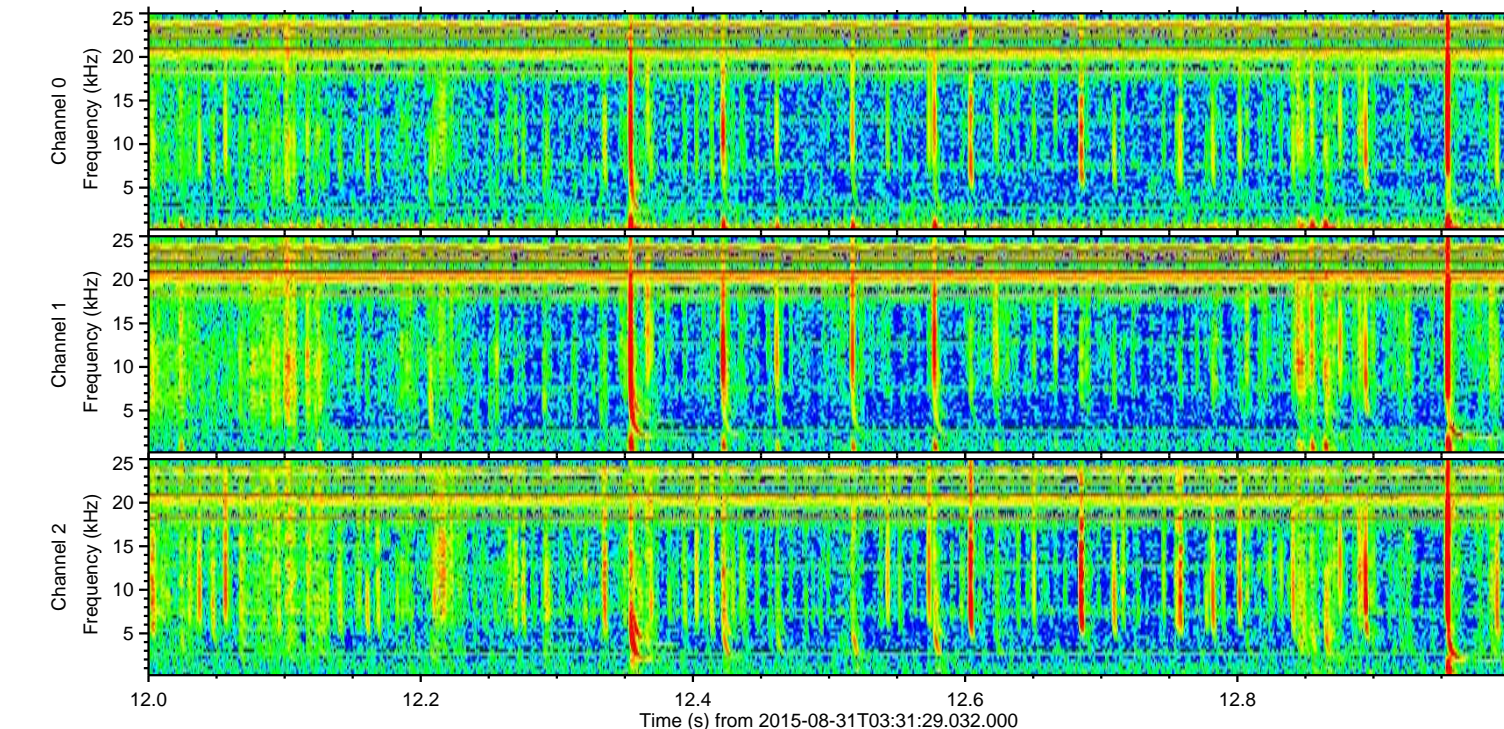
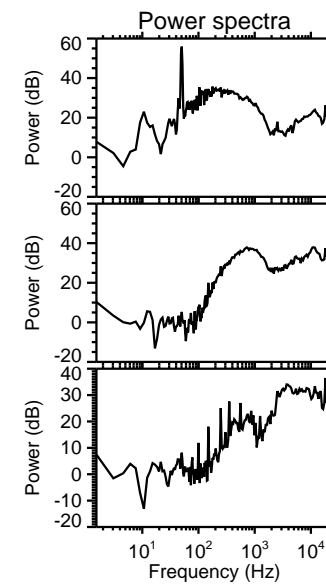
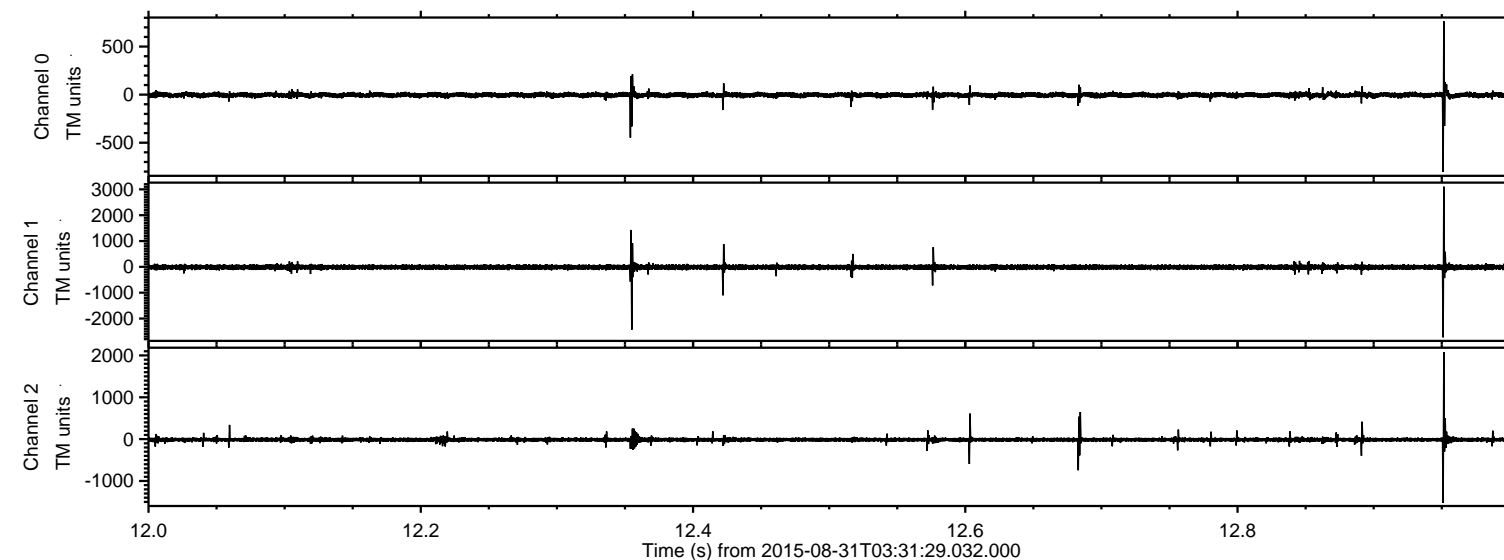

Channel 0  
mn: -804  
mx: 764  
 $\mu$ : -3.8  
 $\sigma$ : 15.7

Channel 1  
mn: -2730  
mx: 3106  
 $\mu$ : -12.4  
 $\sigma$ : 56.0

Channel 2  
mn: -1522  
mx: 2081  
 $\mu$ : -13.3  
 $\sigma$ : 31.9



ELMAVAN 3D WAVEFORMS (Measured data sampled at 50 kHz) 51000 packets of 144 samples from 2015-08-31T03:31:29.032.000. Part 24/147

Processed Thu Oct 8 10:39:57 2015 by ELM ver.2012-10-06 from 001\_\_elm20150831\_033128\_\_dat00.bin

