

# ELMAVAN 3D WAVEFORMS (Measured data sampled at 50 kHz) 51000 packets of 144 samples from 2015-08-31T01:26:23.315.000.

Processed Thu Oct 8 10:05:09 2015 by ELM ver.2012-10-06 from 001\_\_elm20150831\_012622\_\_dat00.bin

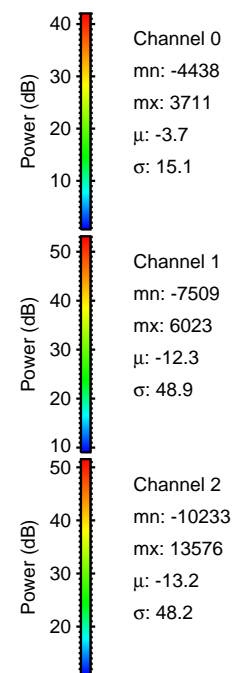

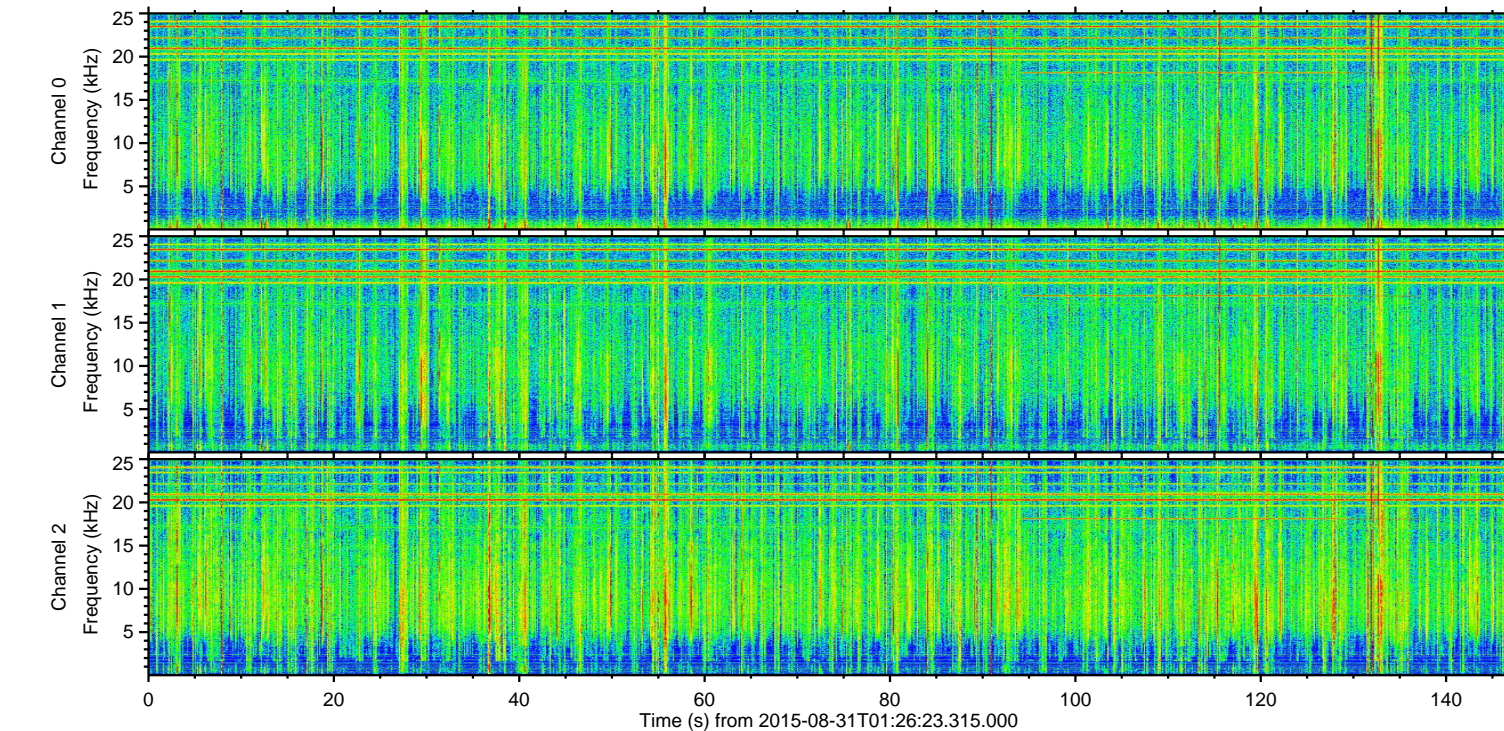
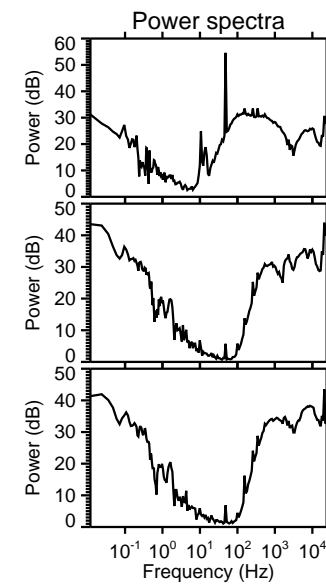
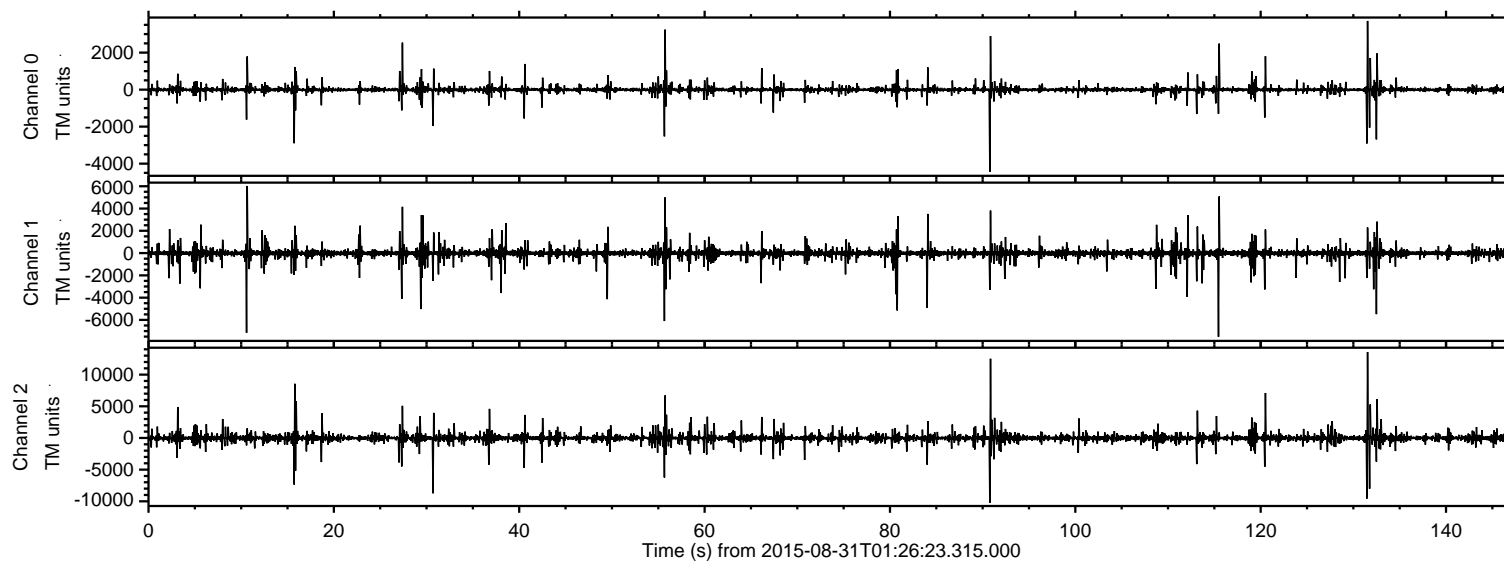

ELMAVAN 3D WAVEFORMS (Measured data sampled at 50 kHz) 51000 packets of 144 samples from 2015-08-31T01:26:23.315.000. Part 132/147

Processed Thu Oct 8 10:05:26 2015 by ELM ver.2012-10-06 from 001\_\_elm20150831\_012622\_\_dat00.bin

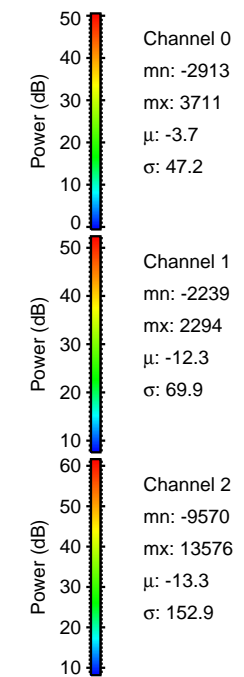
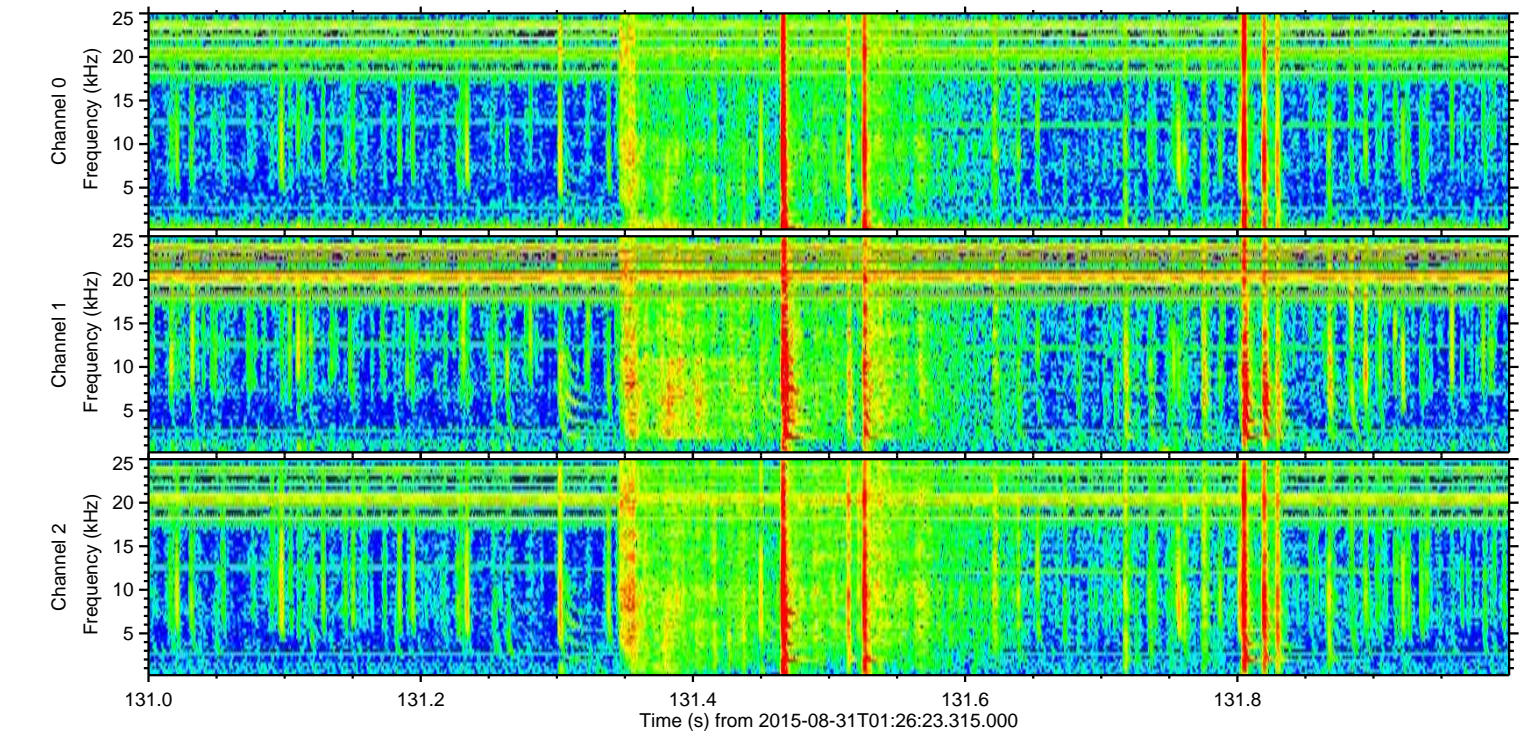
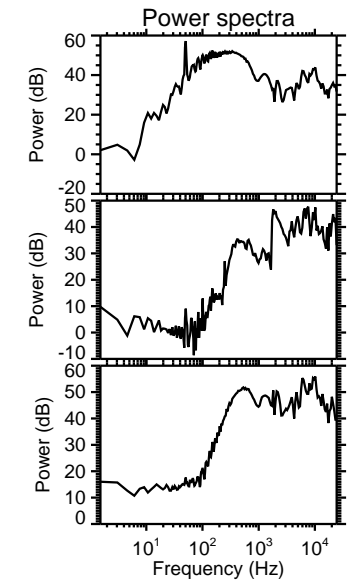
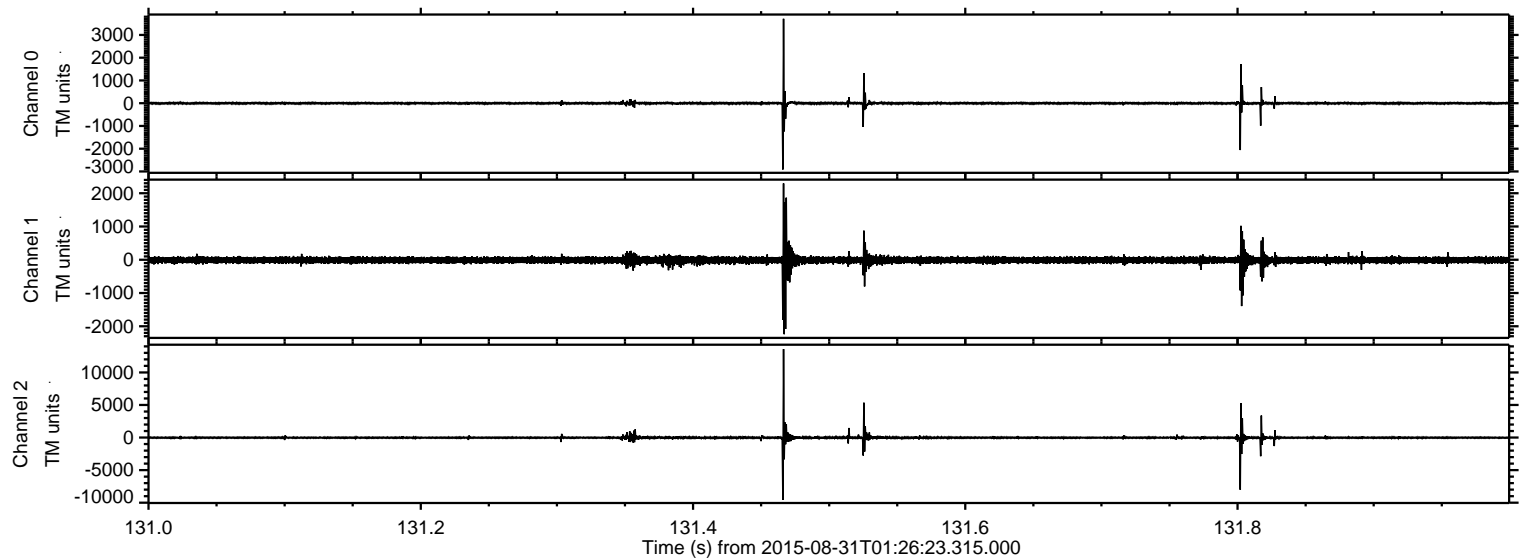



Processed Thu Oct 8 10:05:27 2015 by ELM ver.2012-10-06 from 001\_\_elm20150831\_012622\_\_dat00.bin

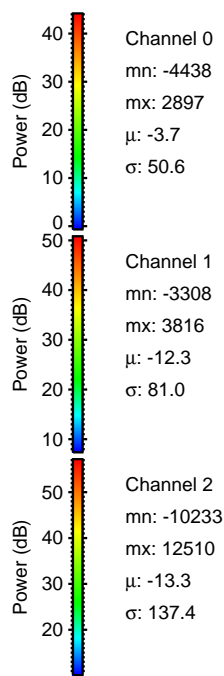
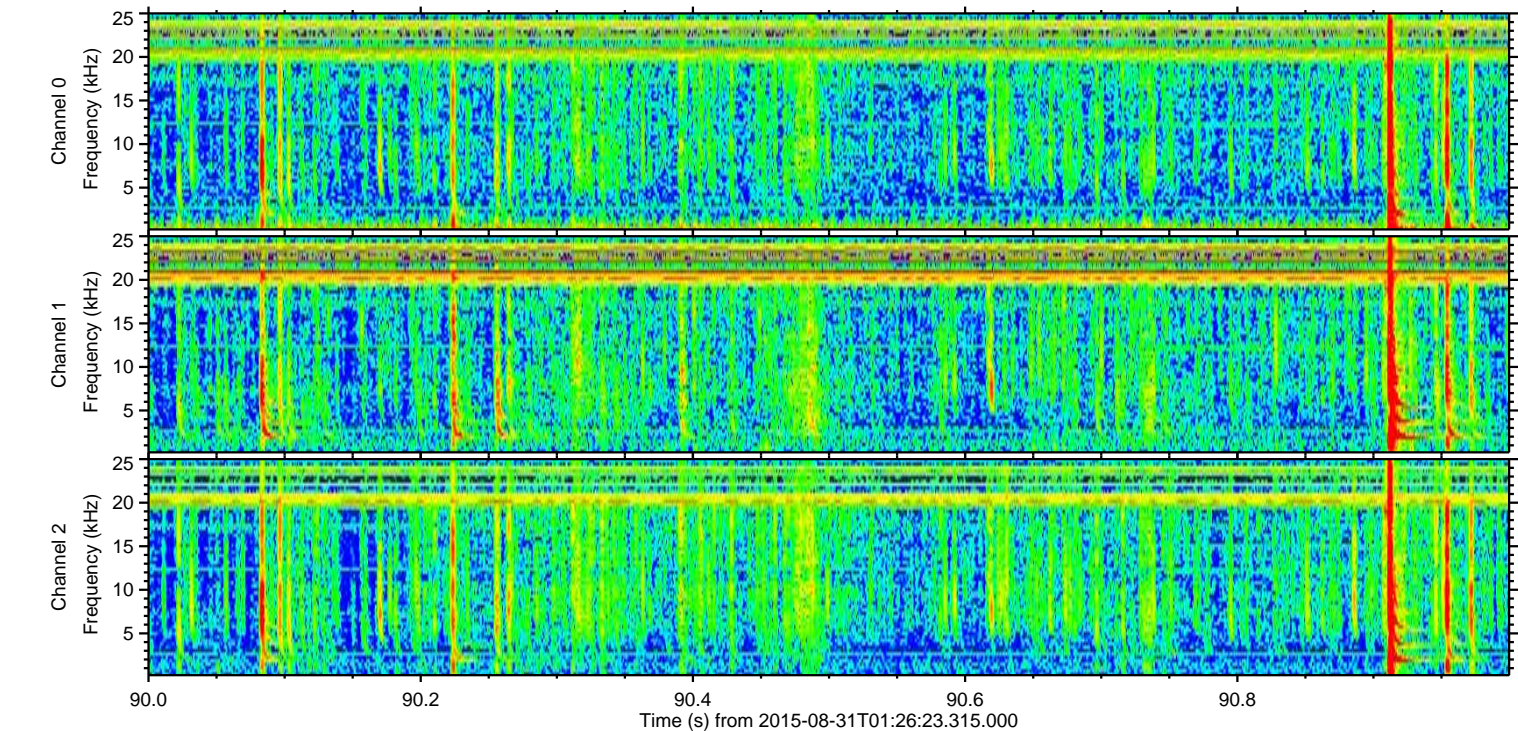
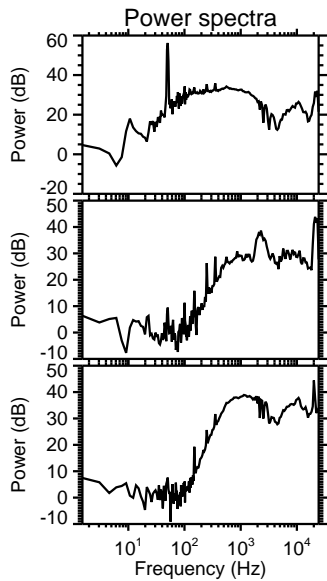
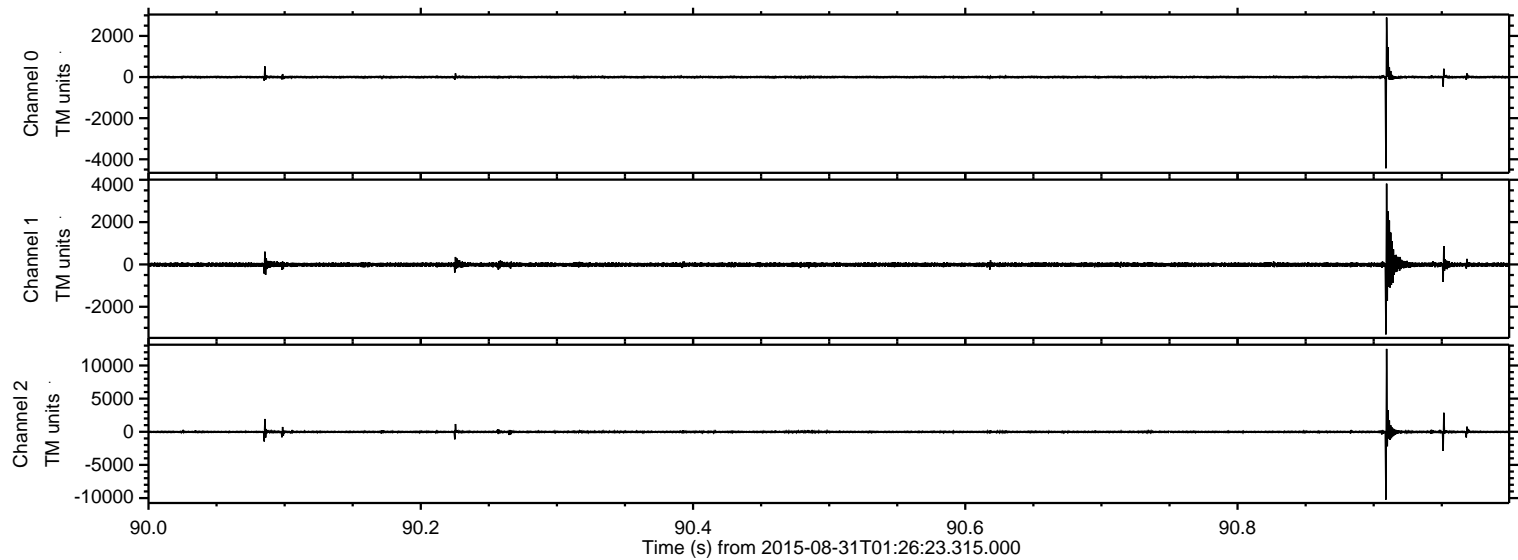



ELMAVAN 3D WAVEFORMS (Measured data sampled at 50 kHz) 51000 packets of 144 samples from 2015-08-31T01:26:23.315.000. Part 31/147

Processed Thu Oct 8 10:05:28 2015 by ELM ver.2012-10-06 from 001\_\_elm20150831\_012622\_\_dat00.bin

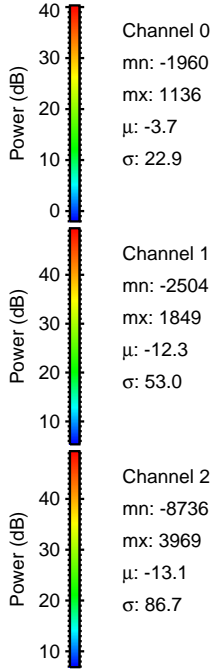
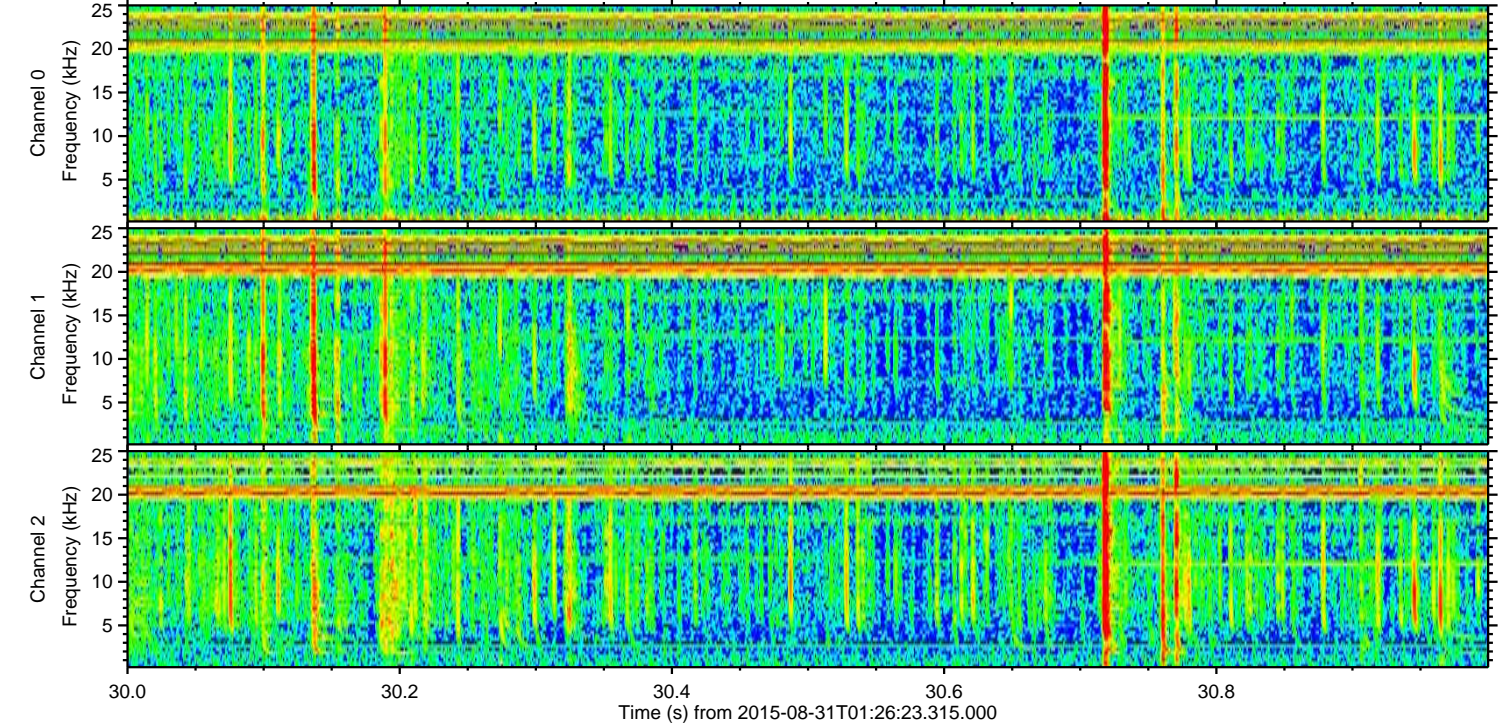
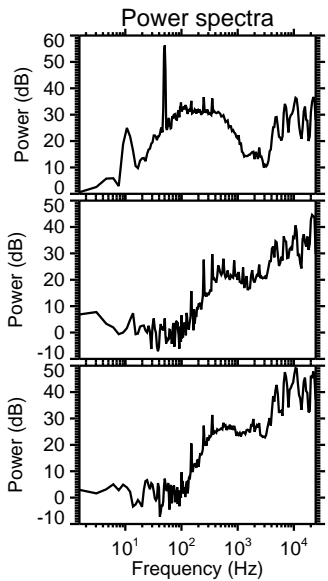
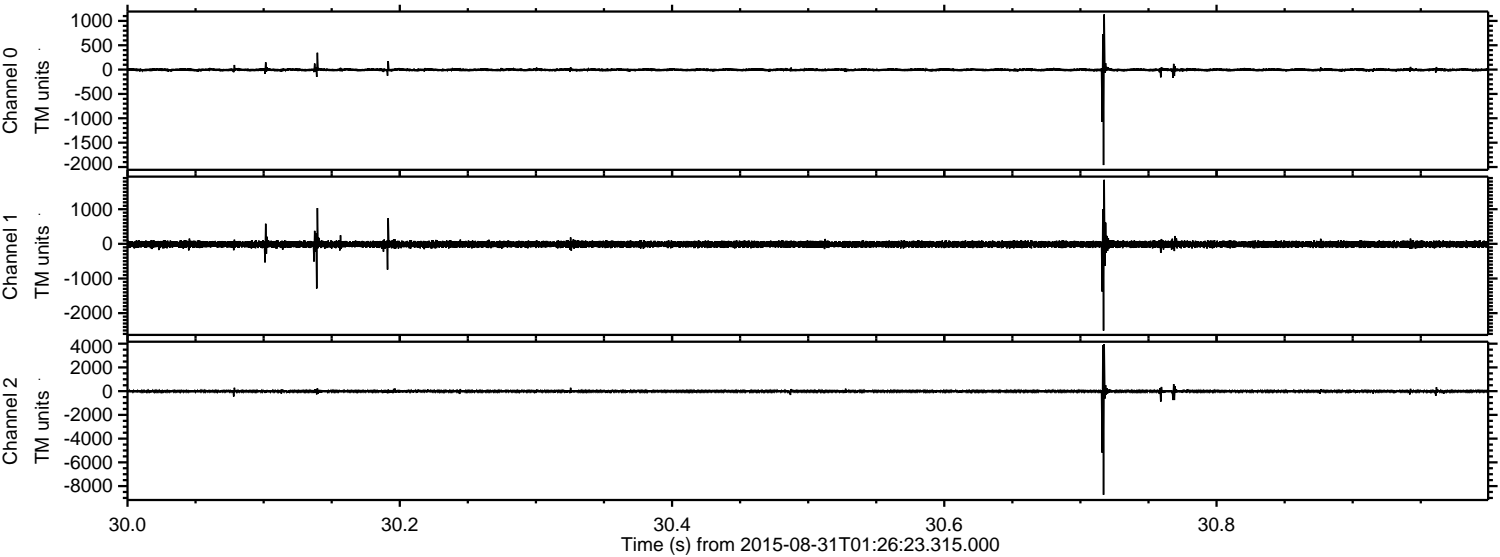

Channel 0  
mn: -1960  
mx: 1136  
 $\mu$ : -3.7  
 $\sigma$ : 22.9

Channel 1  
mn: -2504  
mx: 1849  
 $\mu$ : -12.3  
 $\sigma$ : 53.0

Channel 2  
mn: -8736  
mx: 3969  
 $\mu$ : -13.1  
 $\sigma$ : 86.7



ELMAVAN 3D WAVEFORMS (Measured data sampled at 50 kHz) 51000 packets of 144 samples from 2015-08-31T01:26:23.315.000. Part 16/147

Processed Thu Oct 8 10:05:29 2015 by ELM ver.2012-10-06 from 001\_\_elm20150831\_012622\_\_dat00.bin

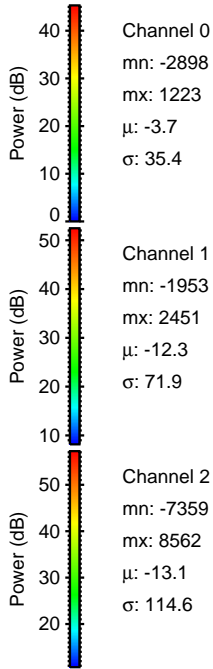
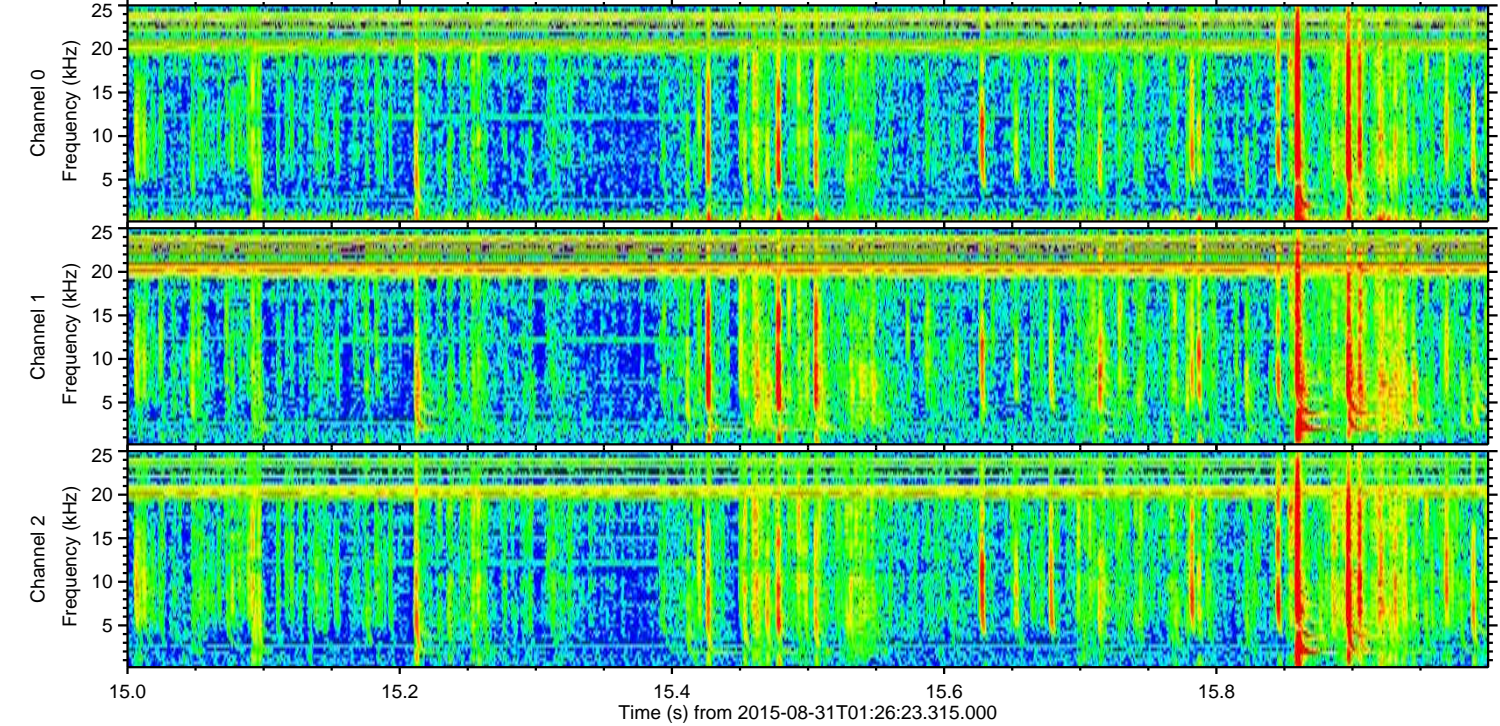
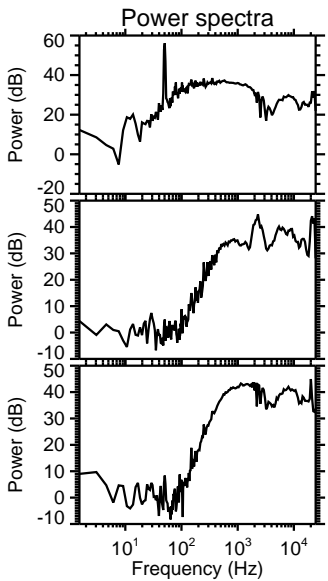
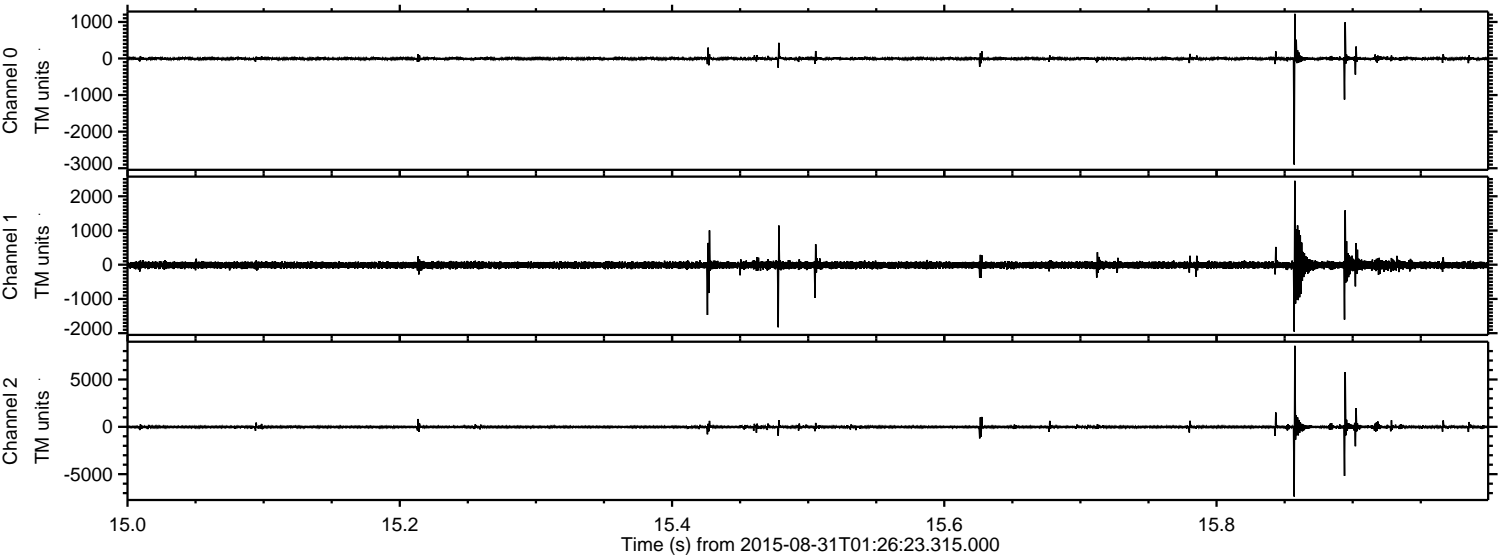



ELMAVAN 3D WAVEFORMS (Measured data sampled at 50 kHz) 51000 packets of 144 samples from 2015-08-31T01:26:23.315.000. Part 116/147

Processed Thu Oct 8 10:05:30 2015 by ELM ver.2012-10-06 from 001\_\_elm20150831\_012622\_\_dat00.bin

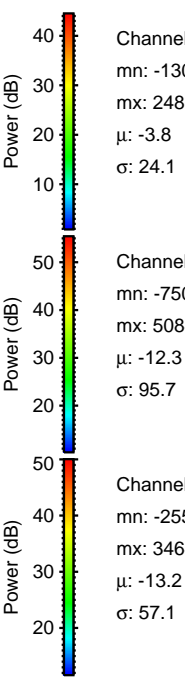
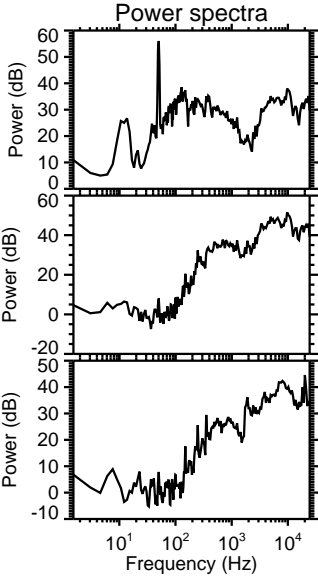
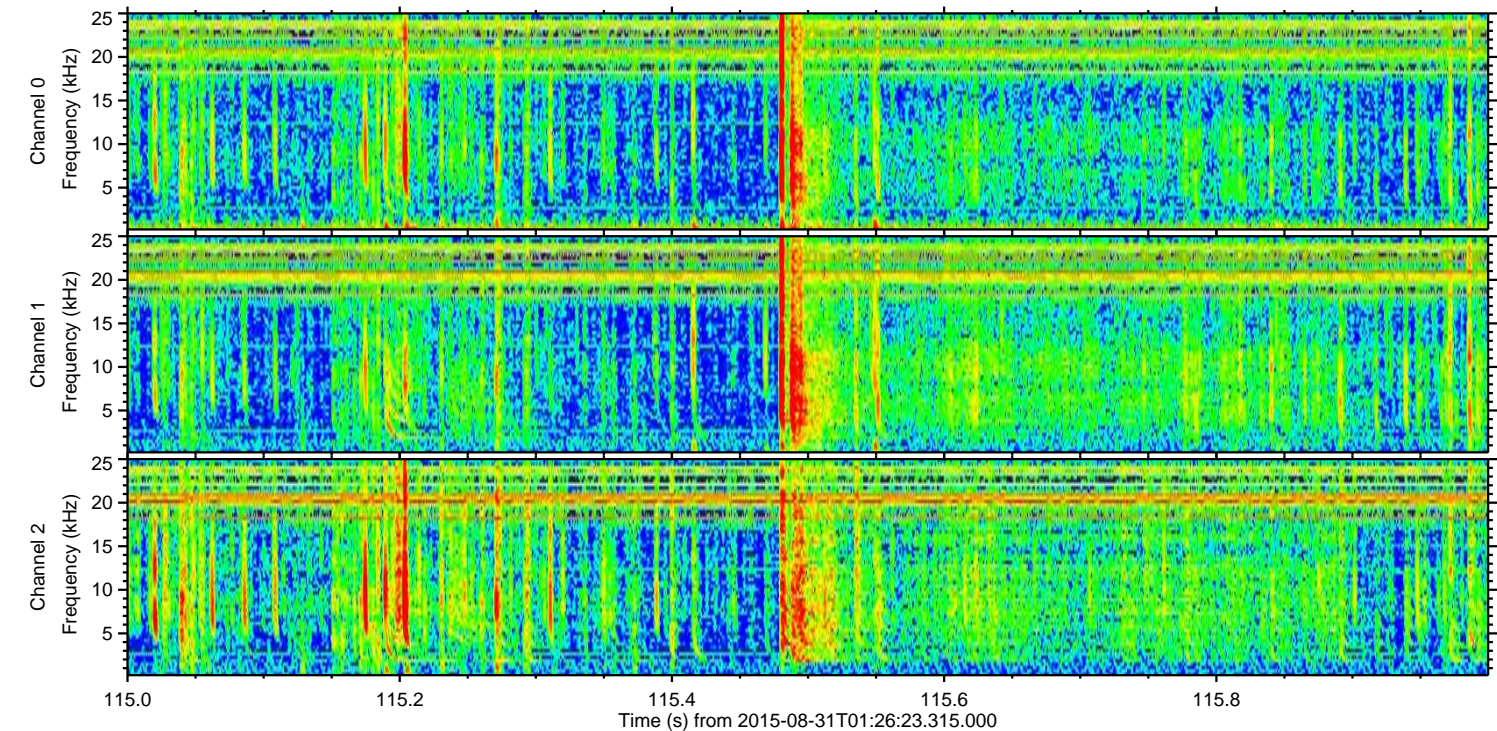
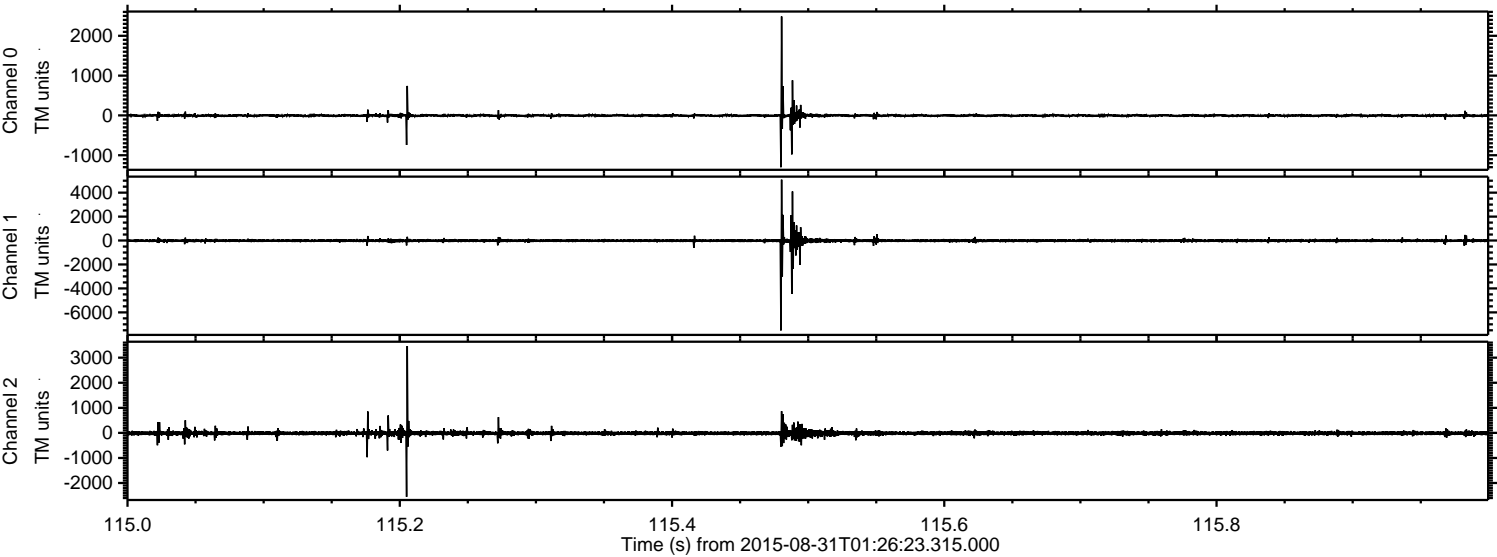

Channel 0  
mn: -1302  
mx: 2486  
 $\mu$ : -3.8  
 $\sigma$ : 24.1

Channel 1  
mn: -7509  
mx: 5084  
 $\mu$ : -12.3  
 $\sigma$ : 95.7

Channel 2  
mn: -2550  
mx: 3464  
 $\mu$ : -13.2  
 $\sigma$ : 57.1



ELMAVAN 3D WAVEFORMS (Measured data sampled at 50 kHz) 51000 packets of 144 samples from 2015-08-31T01:26:23.315.000. Part 11/147

Processed Thu Oct 8 10:05:31 2015 by ELM ver.2012-10-06 from 001\_\_elm20150831\_012622\_\_dat00.bin

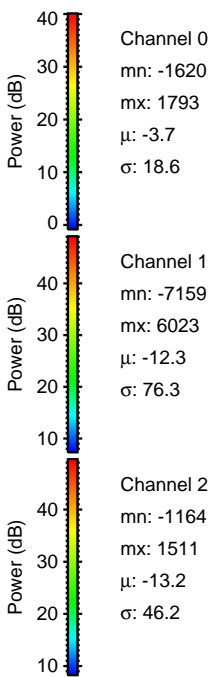
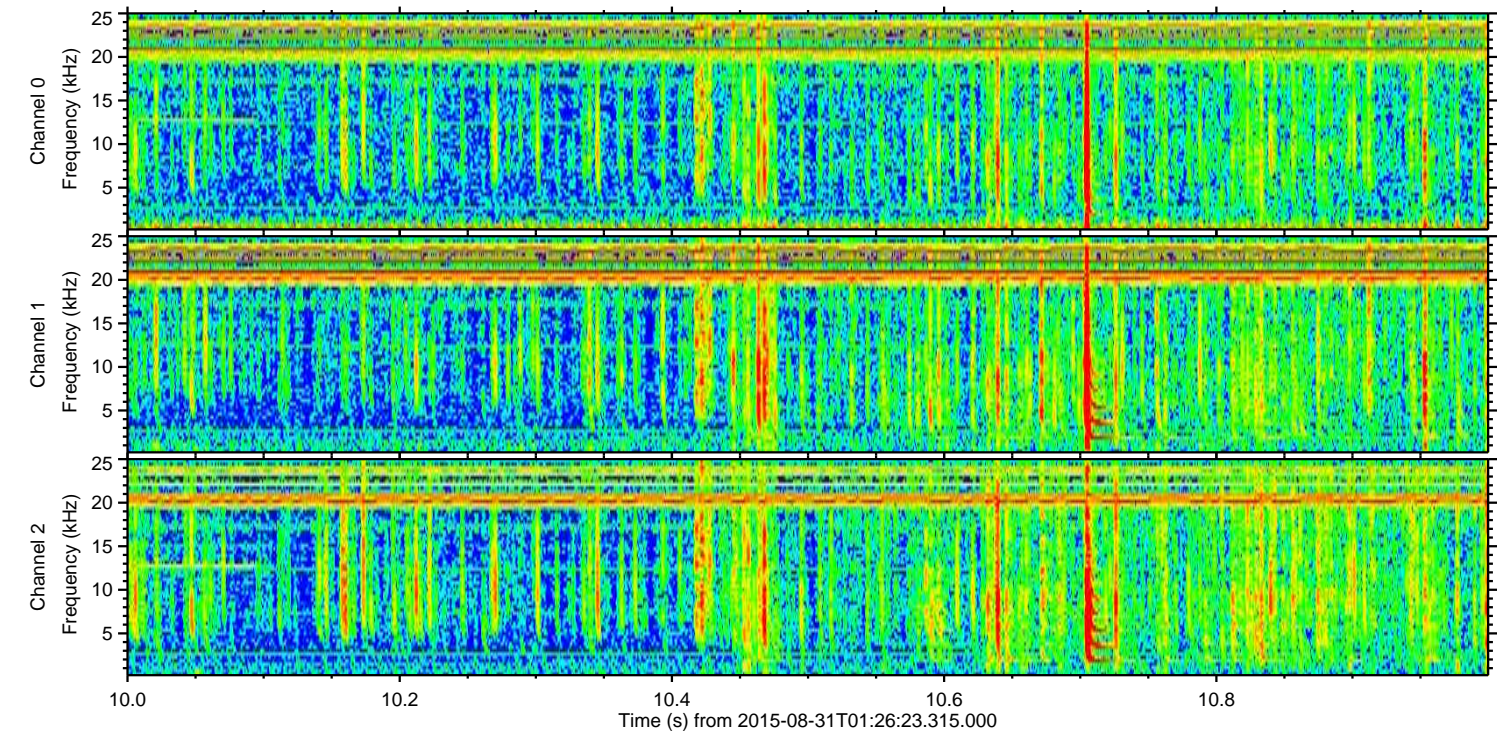
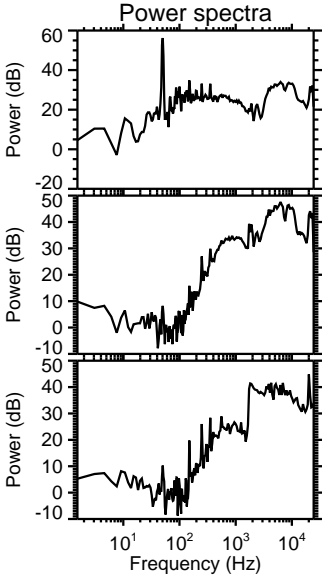
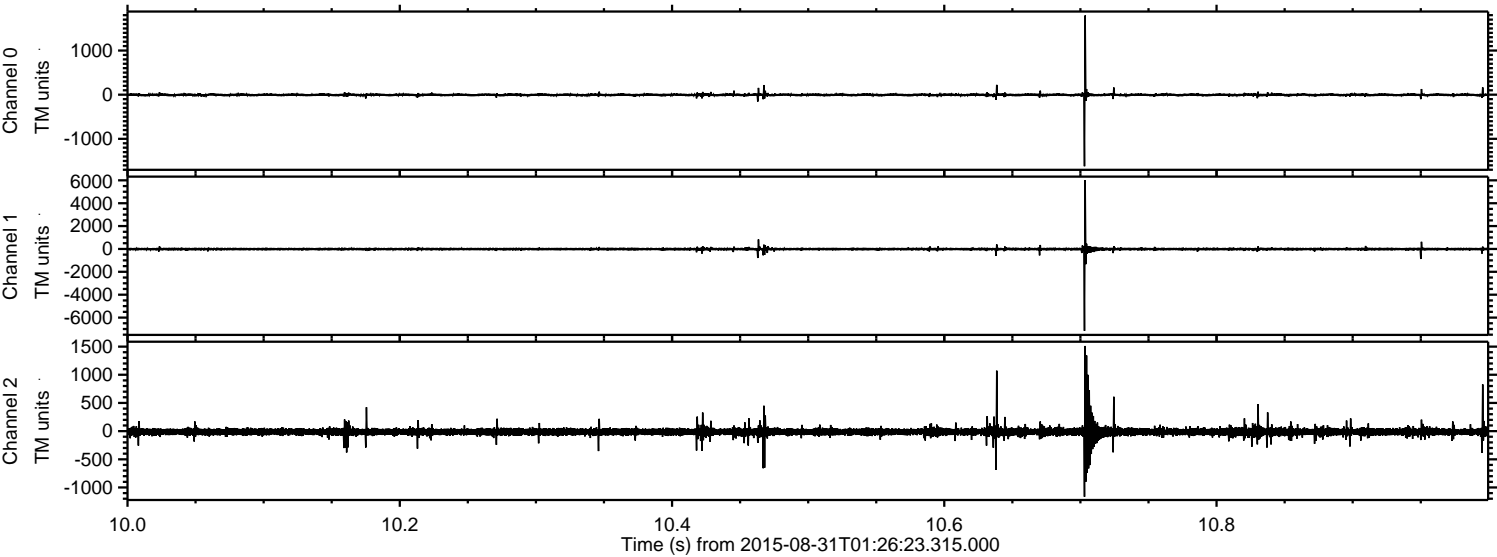



ELMAVAN 3D WAVEFORMS (Measured data sampled at 50 kHz) 51000 packets of 144 samples from 2015-08-31T01:26:23.315.000. Part 121/147

Processed Thu Oct 8 10:05:32 2015 by ELM ver.2012-10-06 from 001\_\_elm20150831\_012622\_\_dat00.bin

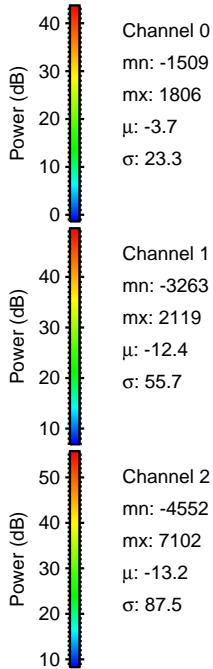
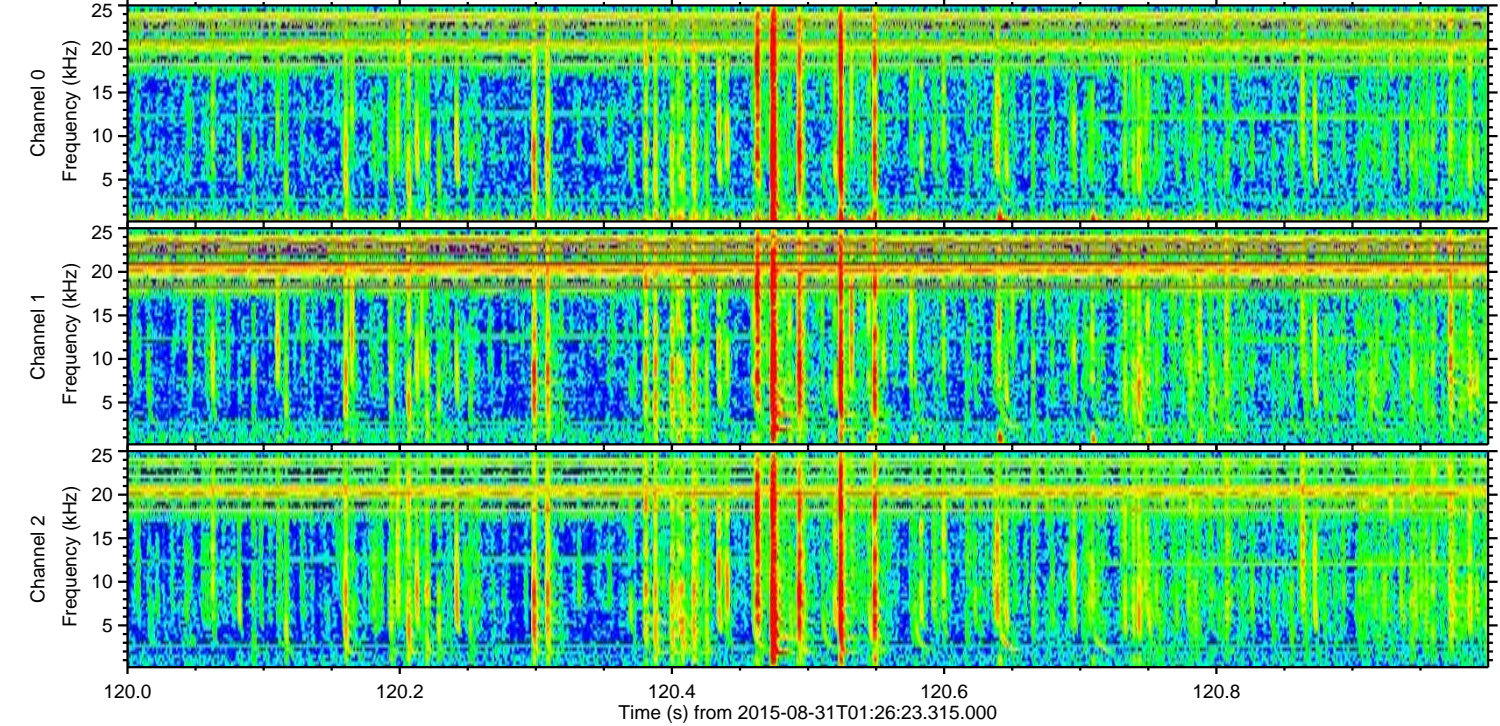
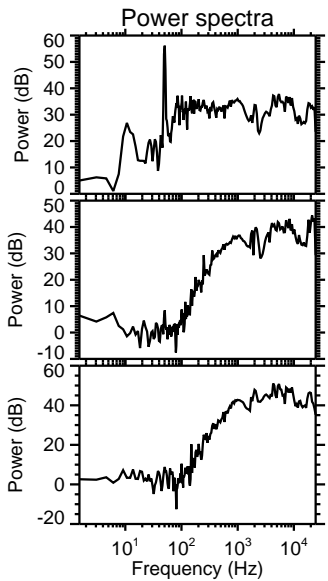
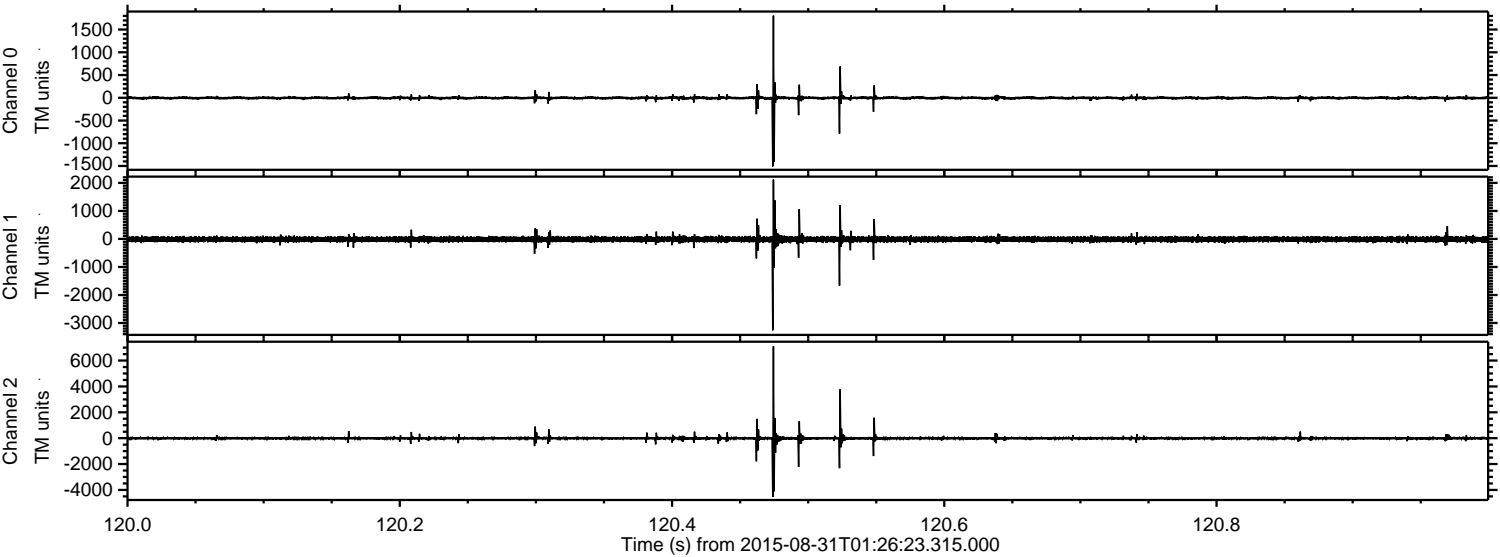



Processed Thu Oct 8 10:05:33 2015 by ELM ver.2012-10-06 from 001\_\_elm20150831\_012622\_\_dat00.bin

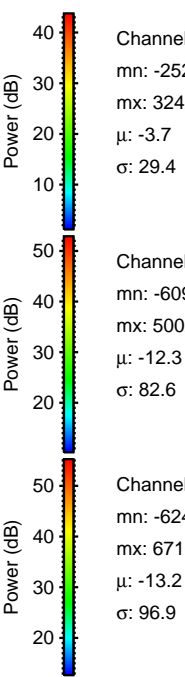
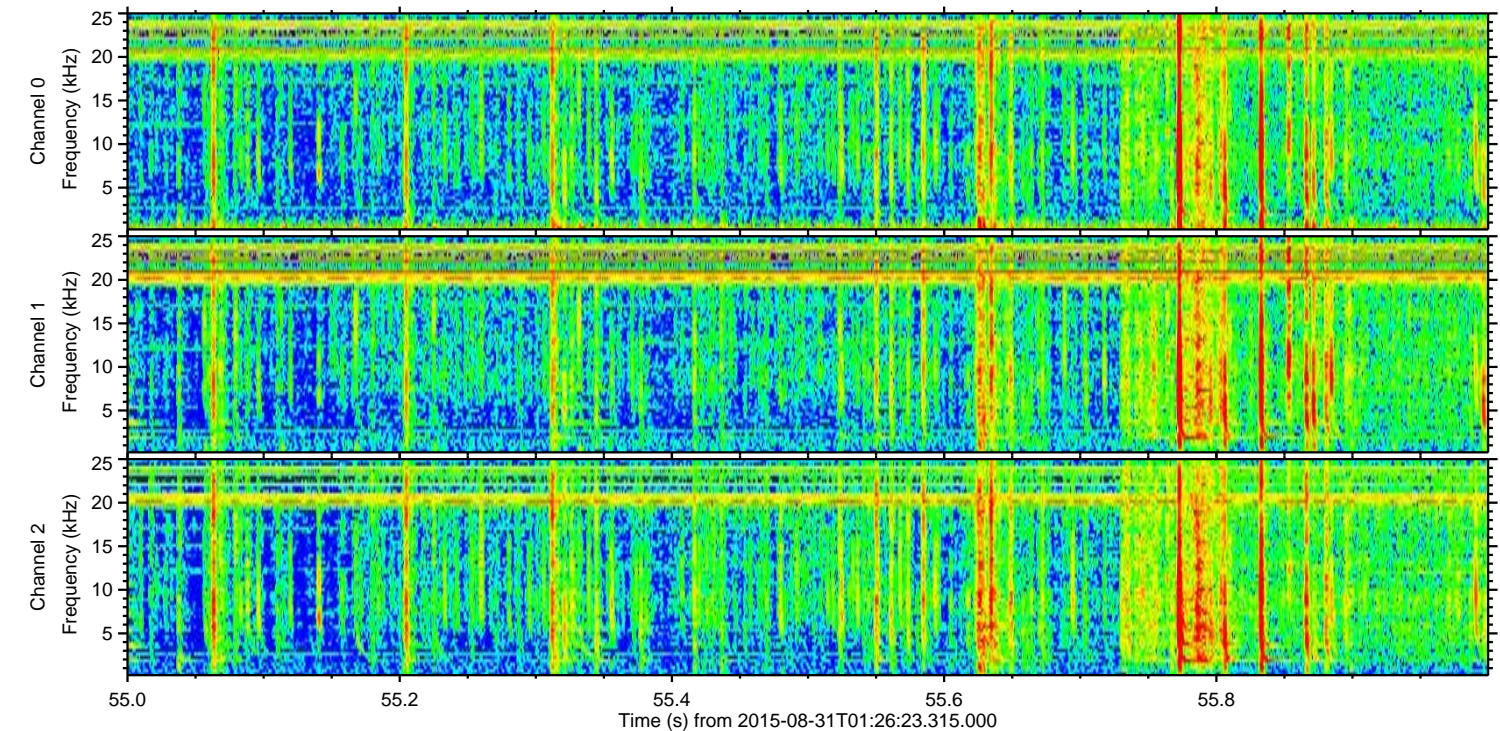
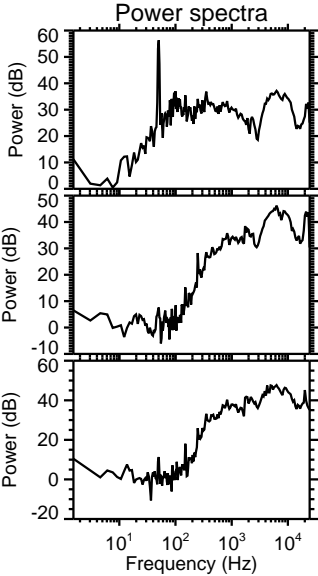
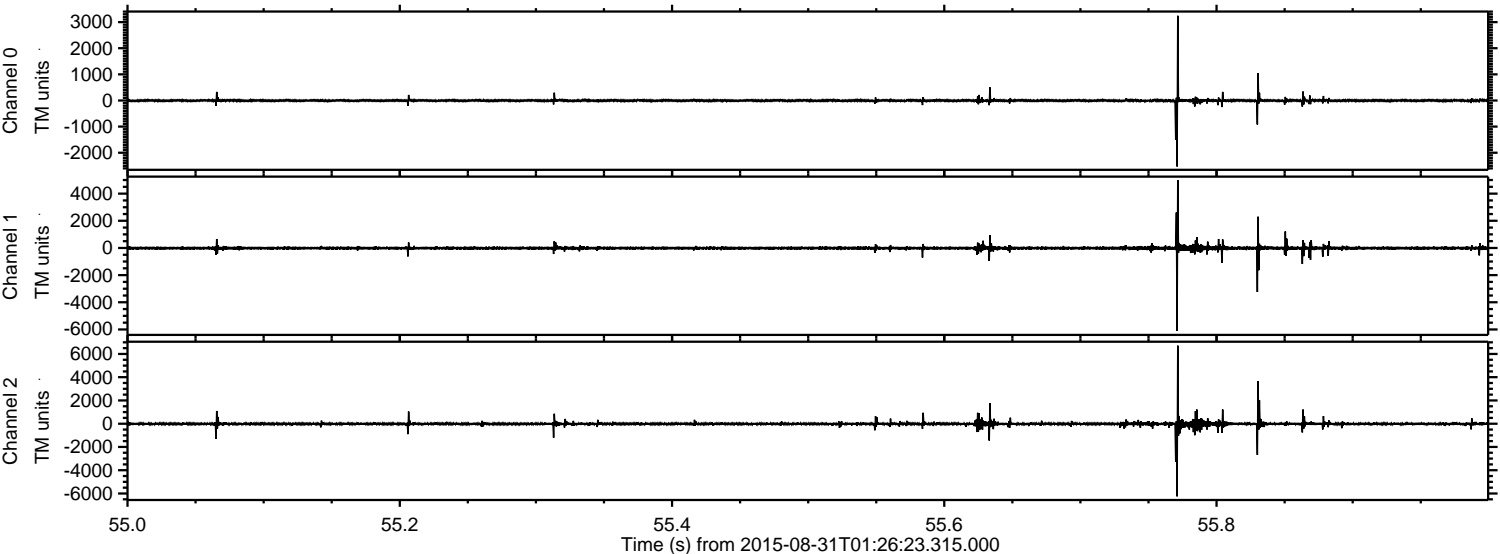



ELMAVAN 3D WAVEFORMS (Measured data sampled at 50 kHz) 51000 packets of 144 samples from 2015-08-31T01:26:23.315.000. Part 133/147

Processed Thu Oct 8 10:05:34 2015 by ELM ver.2012-10-06 from 001\_\_elm20150831\_012622\_\_dat00.bin

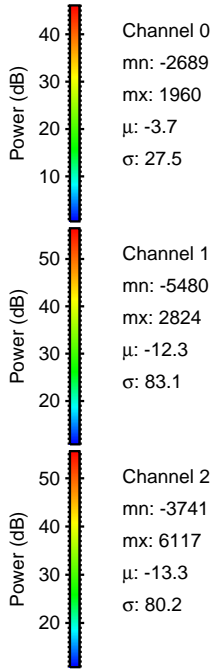
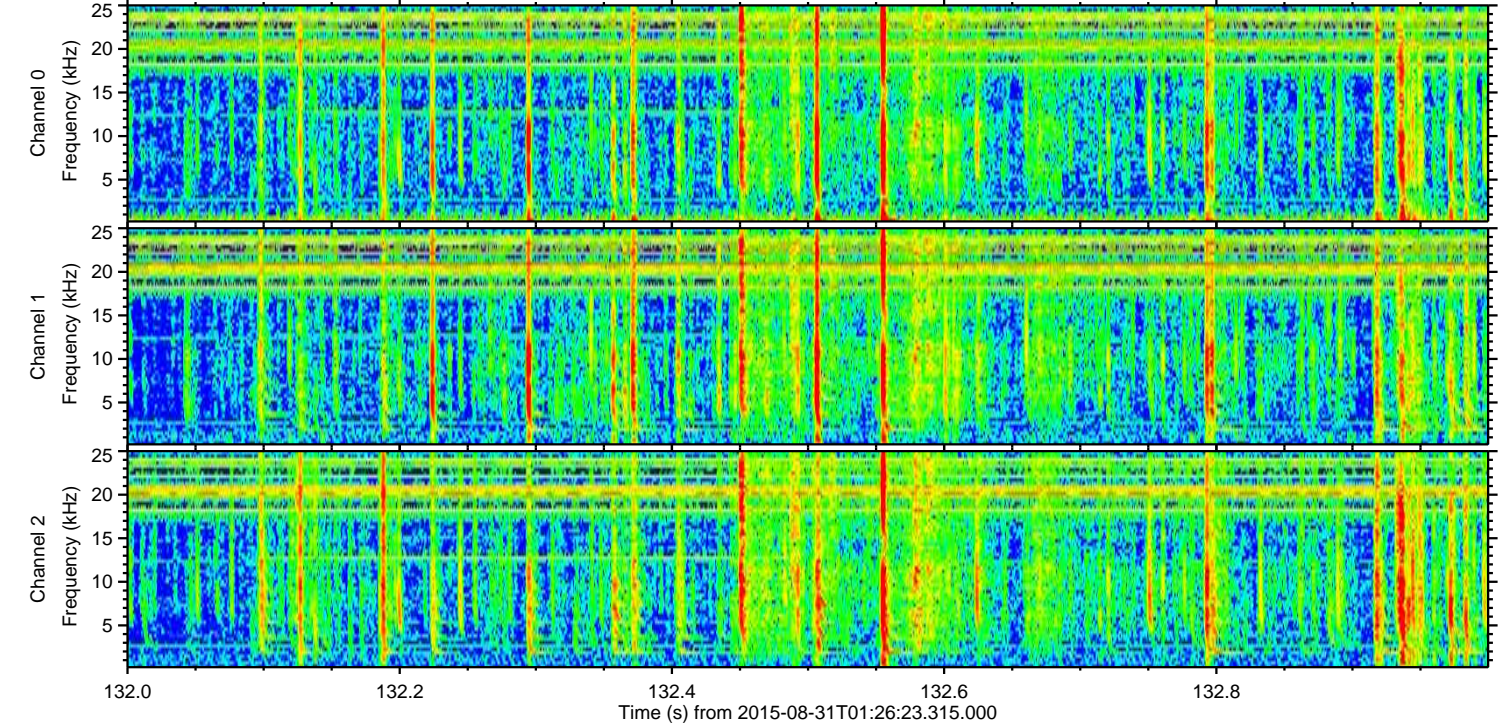
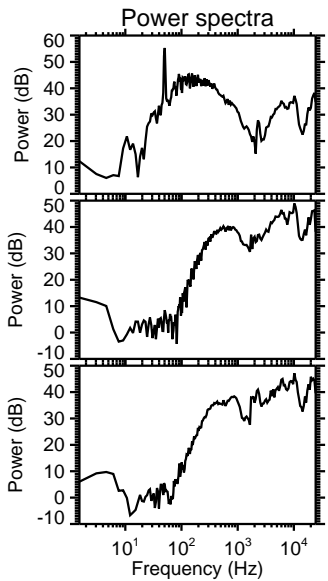
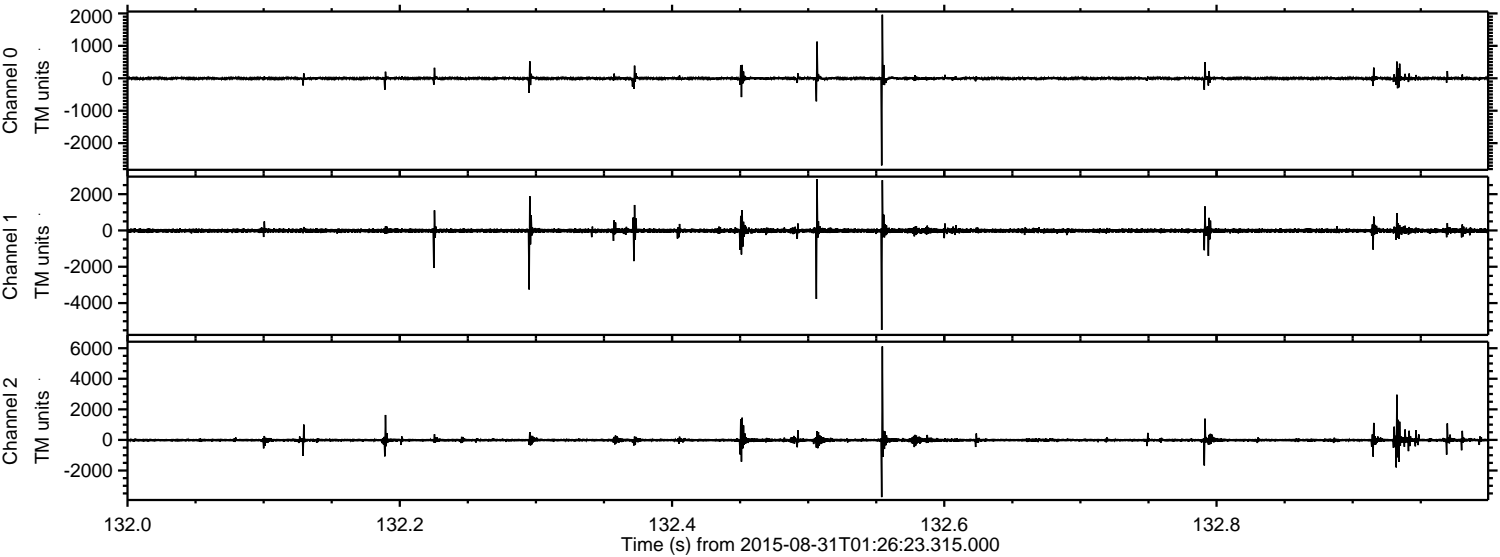

Channel 0  
mn: -2689  
mx: 1960  
 $\mu$ : -3.7  
 $\sigma$ : 27.5

Channel 1  
mn: -5480  
mx: 2824  
 $\mu$ : -12.3  
 $\sigma$ : 83.1

Channel 2  
mn: -3741  
mx: 6117  
 $\mu$ : -13.3  
 $\sigma$ : 80.2



