

# ELMAVAN 3D WAVEFORMS (Measured data sampled at 50 kHz) 51000 packets of 144 samples from 2015-08-31T00:31:20.789.000.

Processed Thu Oct 8 09:49:54 2015 by ELM ver.2012-10-06 from 001\_\_elm20150831\_003119\_\_dat00.bin

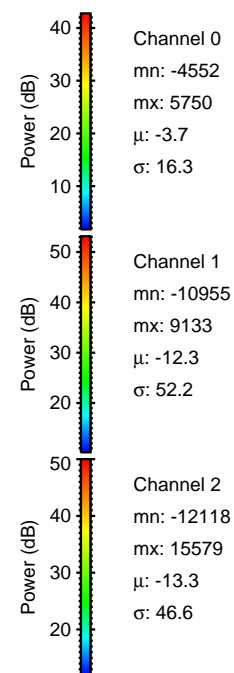

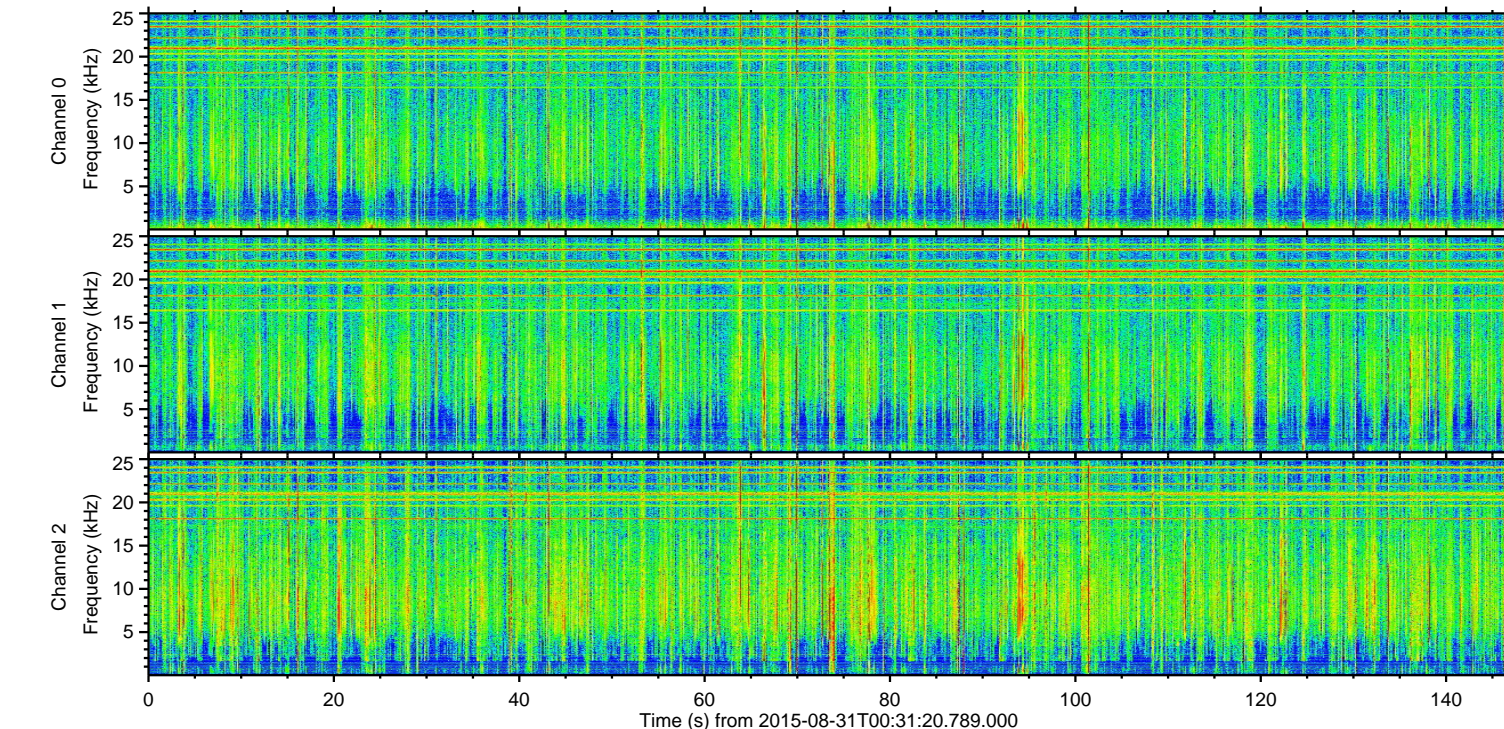
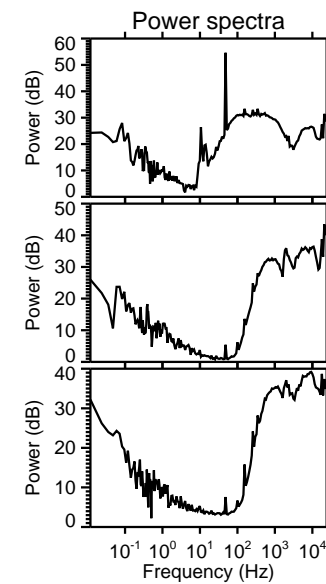
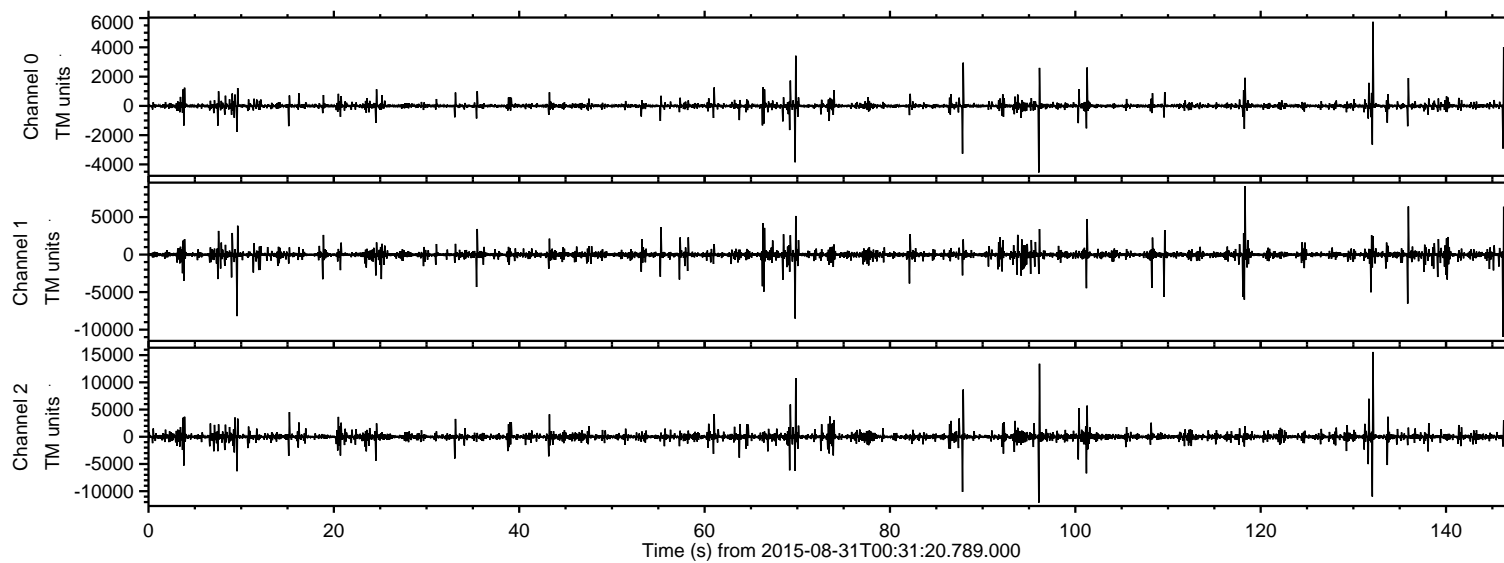

ELMAVAN 3D WAVEFORMS (Measured data sampled at 50 kHz) 51000 packets of 144 samples from 2015-08-31T00:31:20.789.000. Part 133/147

Processed Thu Oct 8 09:50:09 2015 by ELM ver.2012-10-06 from 001\_\_elm20150831\_003119\_\_dat00.bin

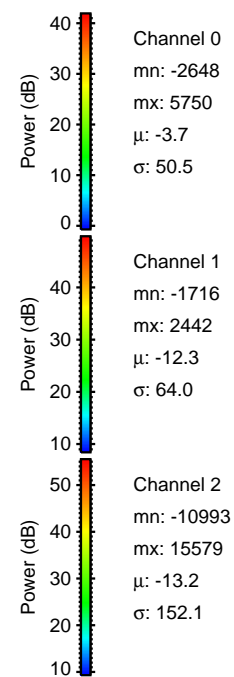
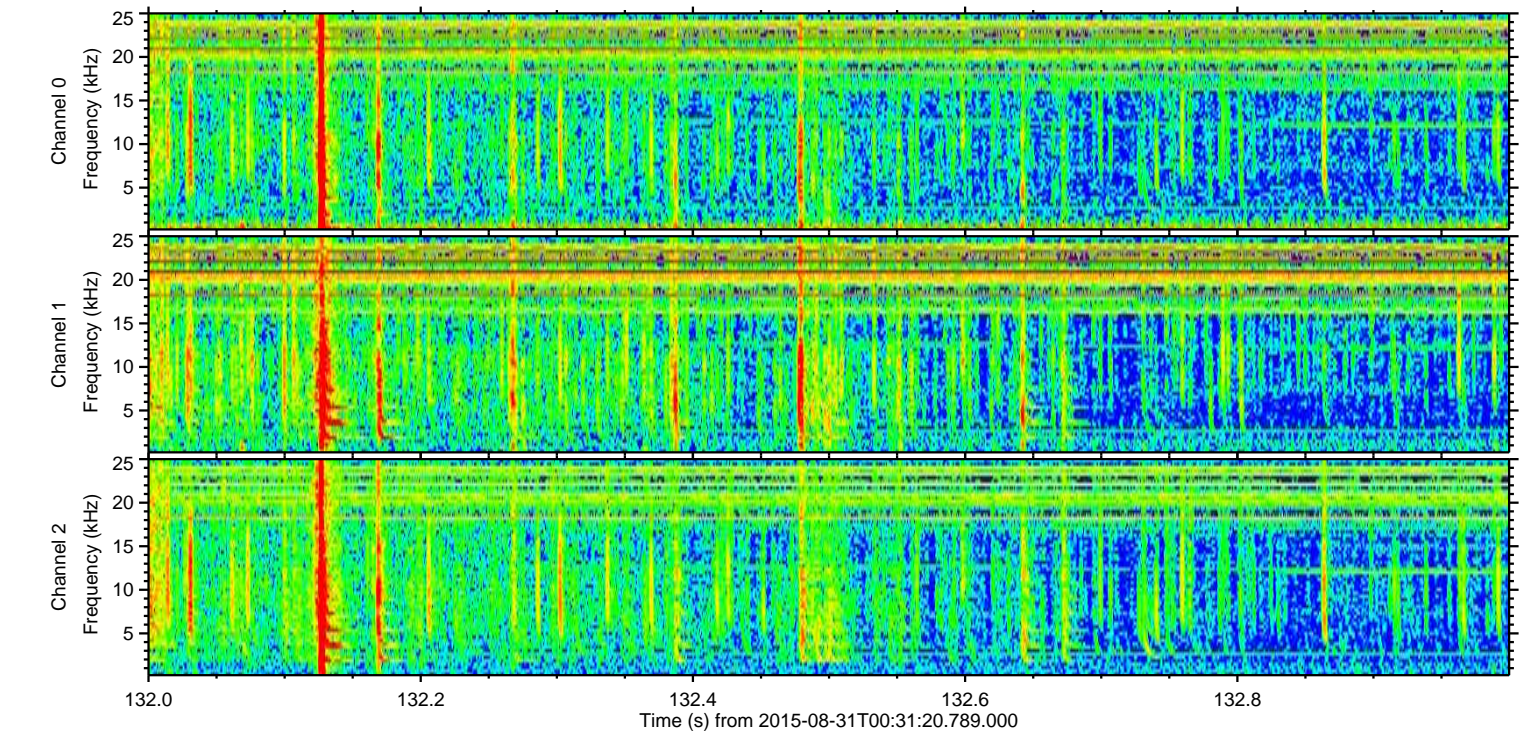
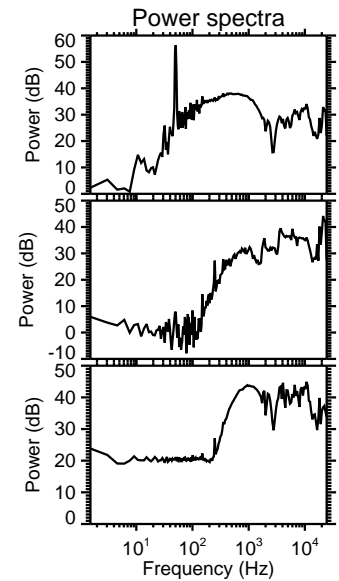
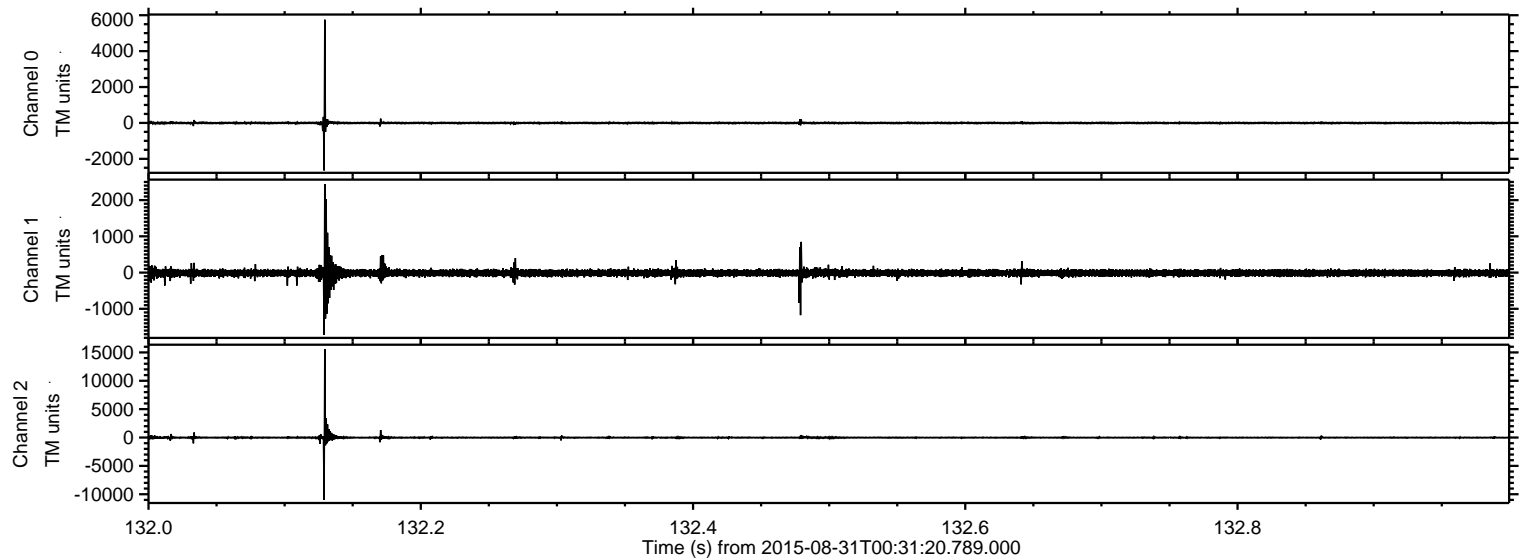

Channel 0  
mn: -2648  
mx: 5750  
 $\mu$ : -3.7  
 $\sigma$ : 50.5

Channel 1  
mn: -1716  
mx: 2442  
 $\mu$ : -12.3  
 $\sigma$ : 64.0

Channel 2  
mn: -10993  
mx: 15579  
 $\mu$ : -13.2  
 $\sigma$ : 152.1



Processed Thu Oct 8 09:50:10 2015 by ELM ver.2012-10-06 from 001\_\_elm20150831\_003119\_\_dat00.bin

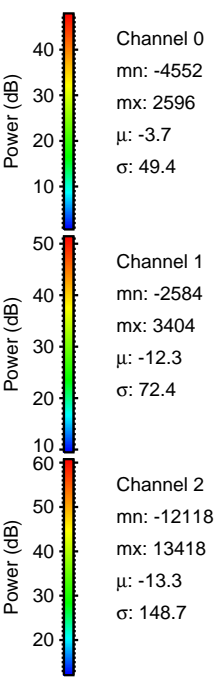
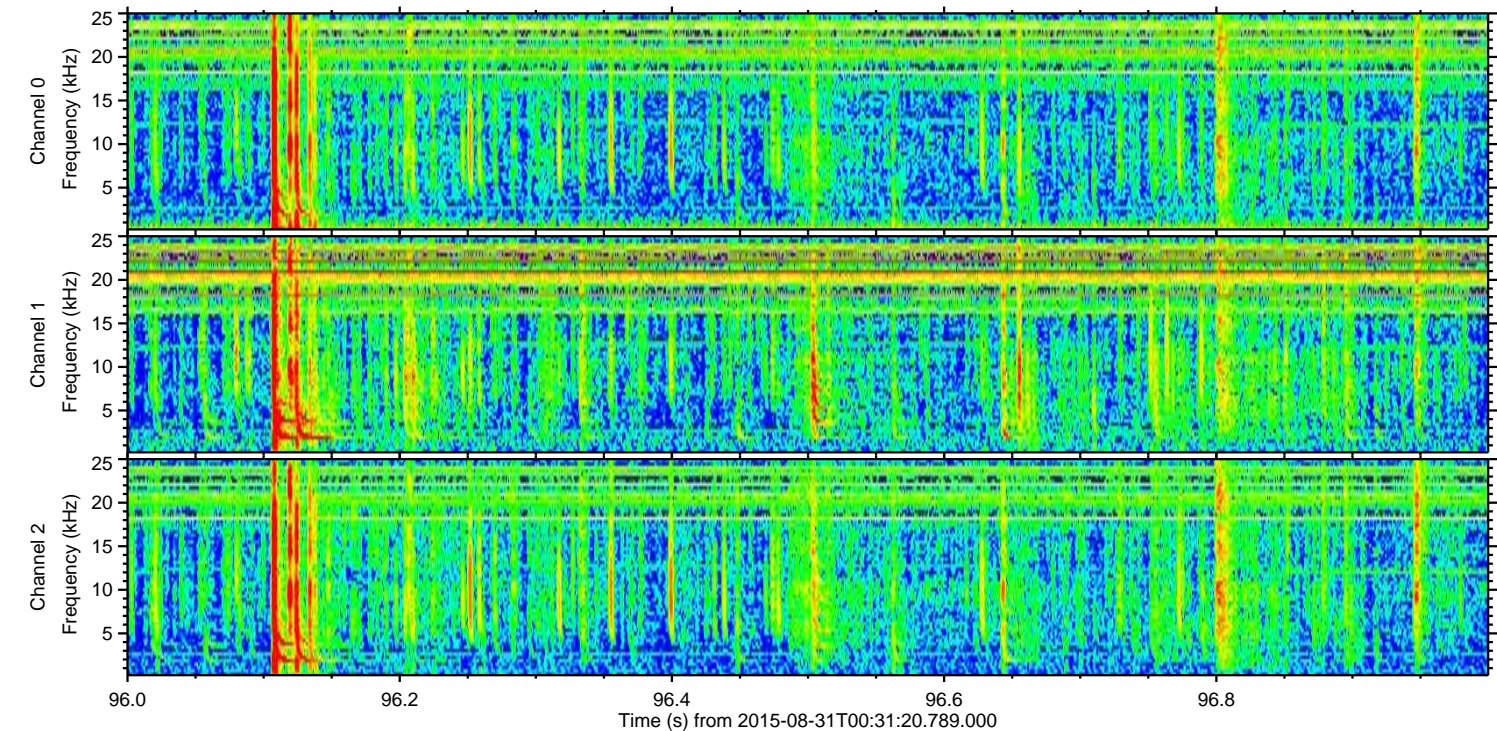
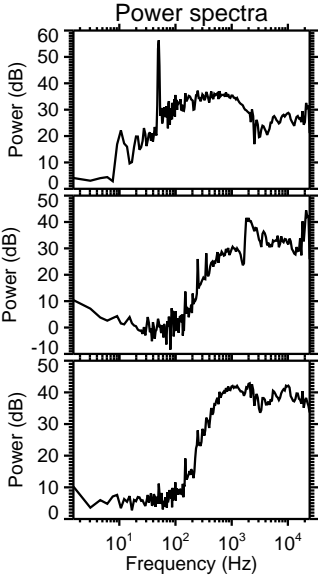
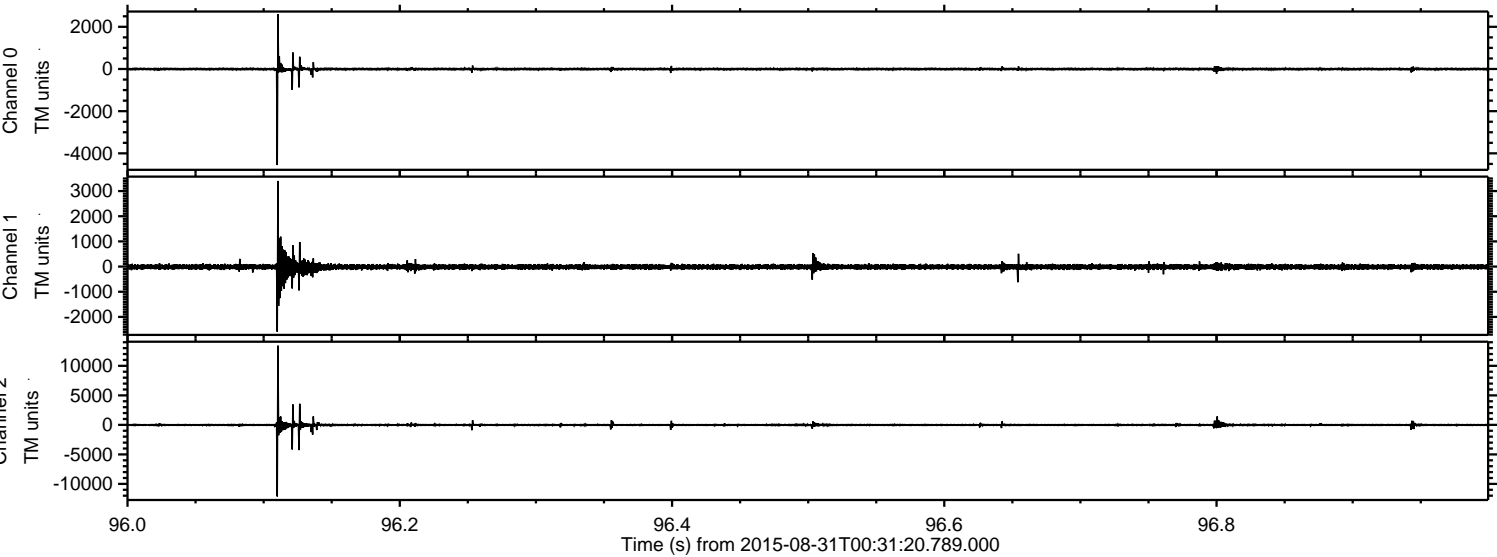



Processed Thu Oct 8 09:50:11 2015 by ELM ver.2012-10-06 from 001\_\_elm20150831\_003119\_\_dat00.bin

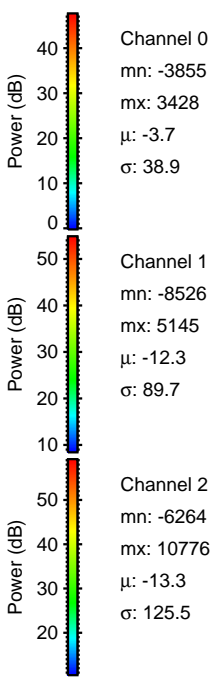
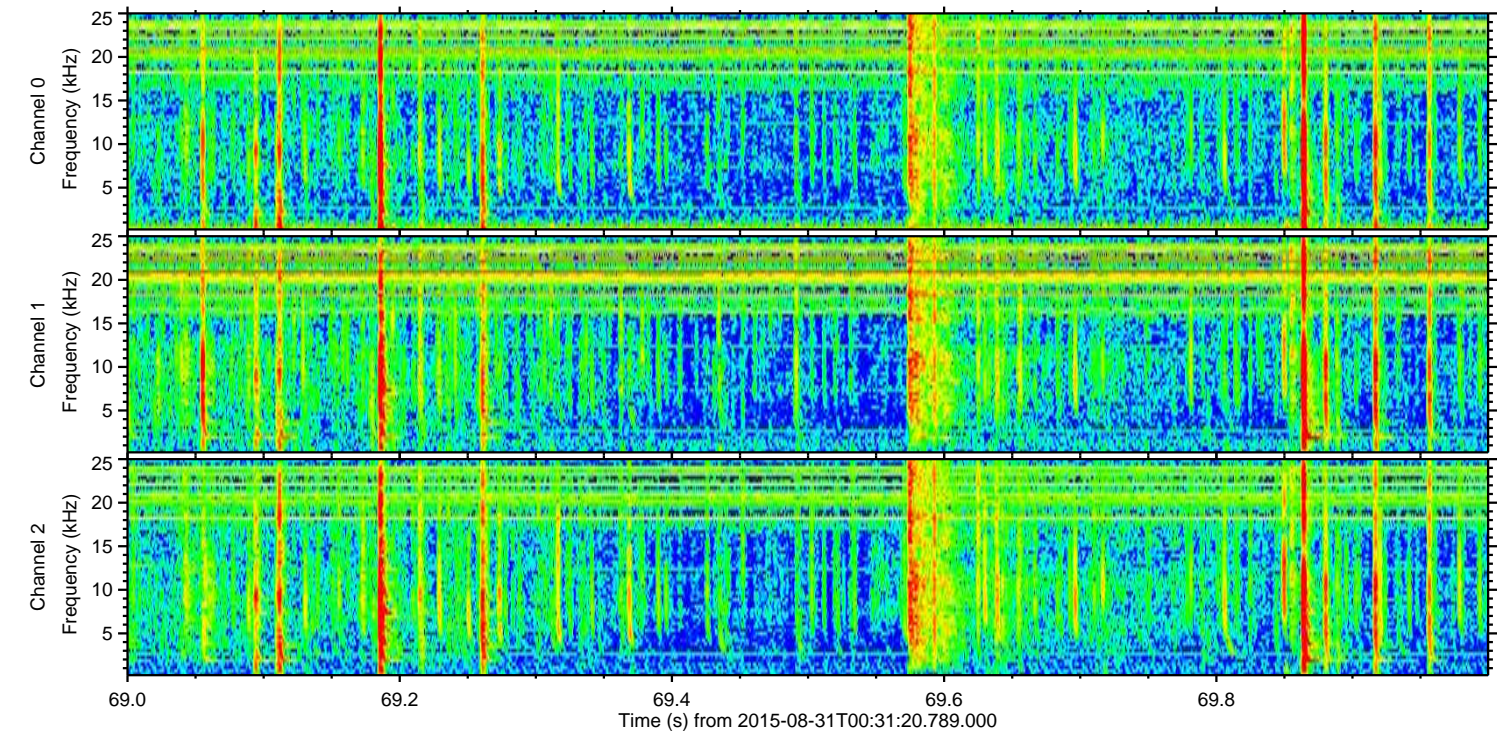
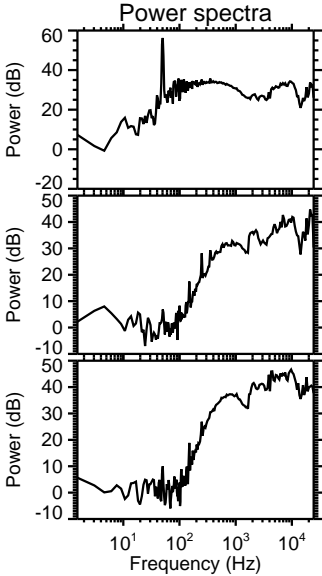
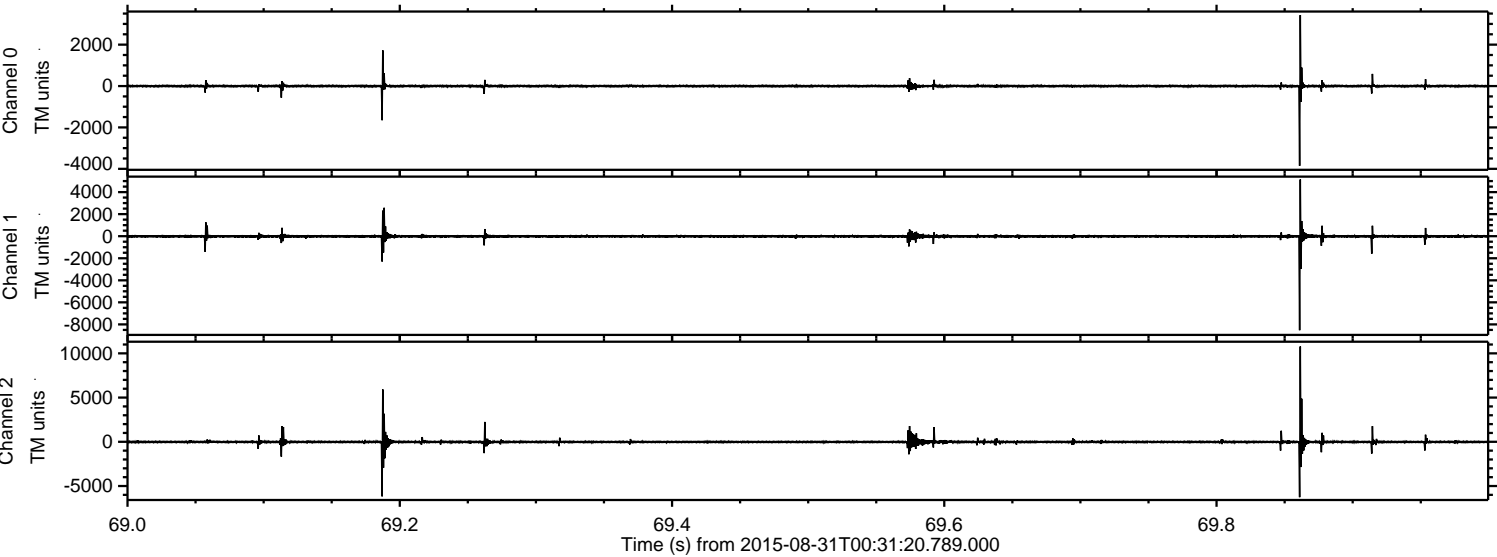

Channel 0  
mn: -3855  
mx: 3428  
 $\mu$ : -3.7  
 $\sigma$ : 38.9

Channel 1  
mn: -8526  
mx: 5145  
 $\mu$ : -12.3  
 $\sigma$ : 89.7

Channel 2  
mn: -6264  
mx: 10776  
 $\mu$ : -13.3  
 $\sigma$ : 125.5



Processed Thu Oct 8 09:50:12 2015 by ELM ver.2012-10-06 from 001\_\_elm20150831\_003119\_\_dat00.bin

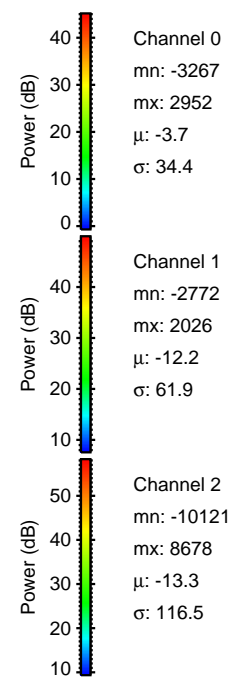
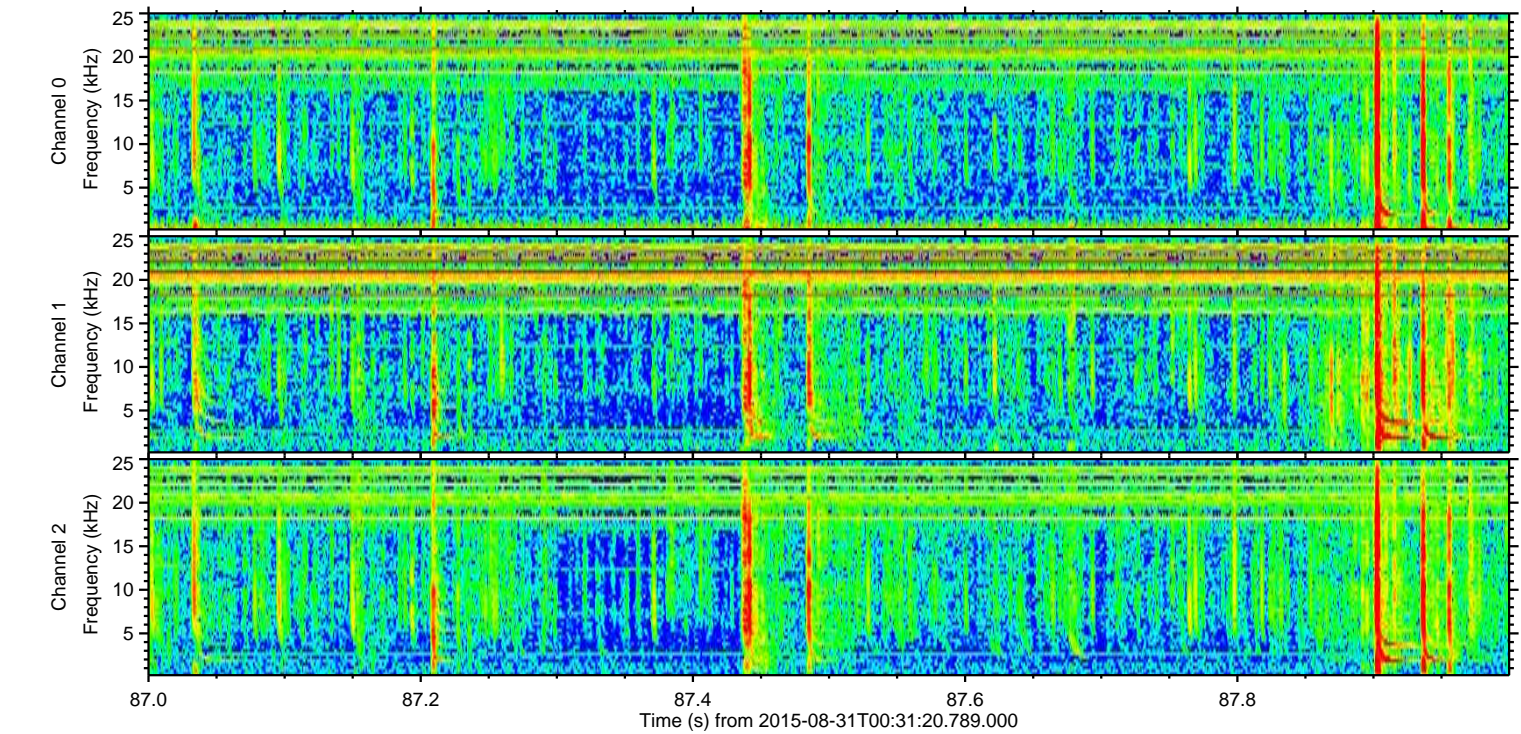
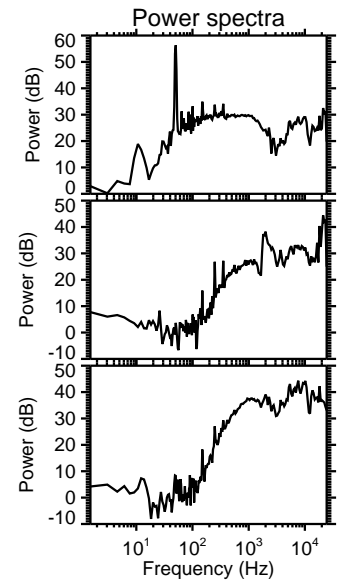
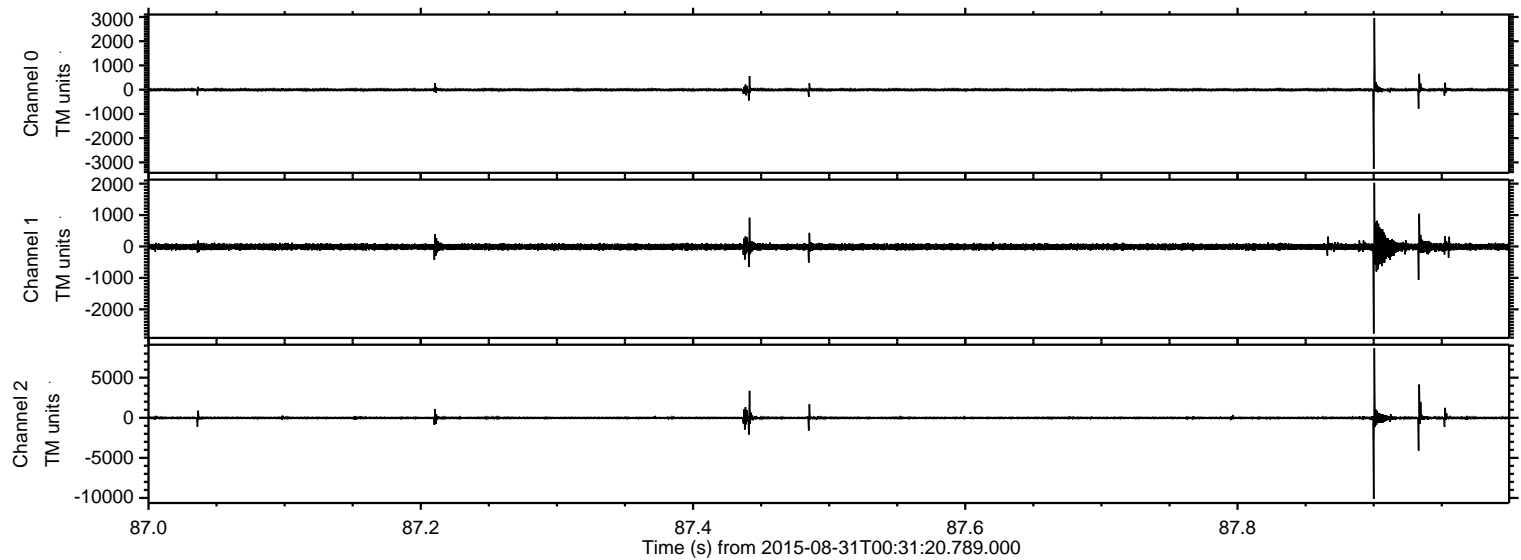



ELMAVAN 3D WAVEFORMS (Measured data sampled at 50 kHz) 51000 packets of 144 samples from 2015-08-31T00:31:20.789.000. Part 119/147

Processed Thu Oct 8 09:50:13 2015 by ELM ver.2012-10-06 from 001\_\_elm20150831\_003119\_\_dat00.bin

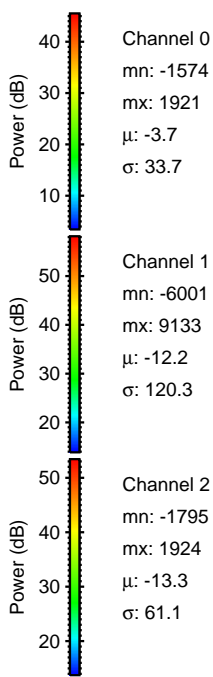
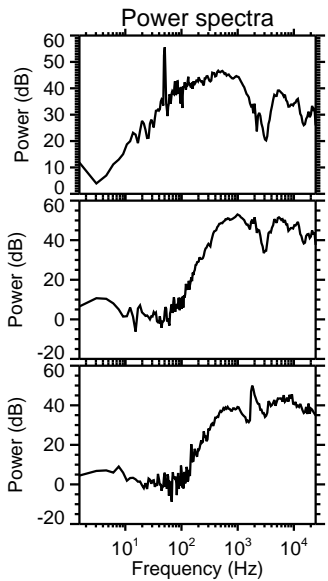
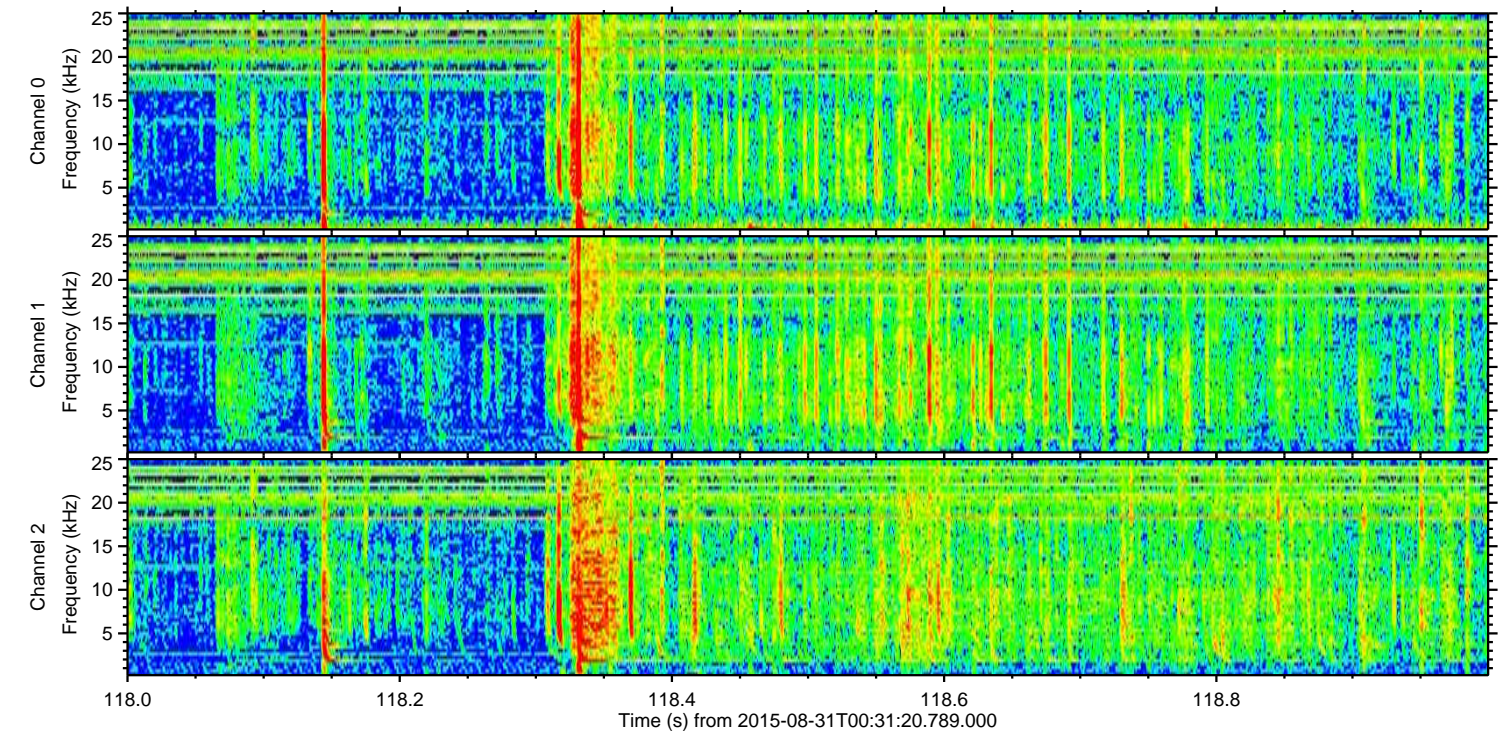
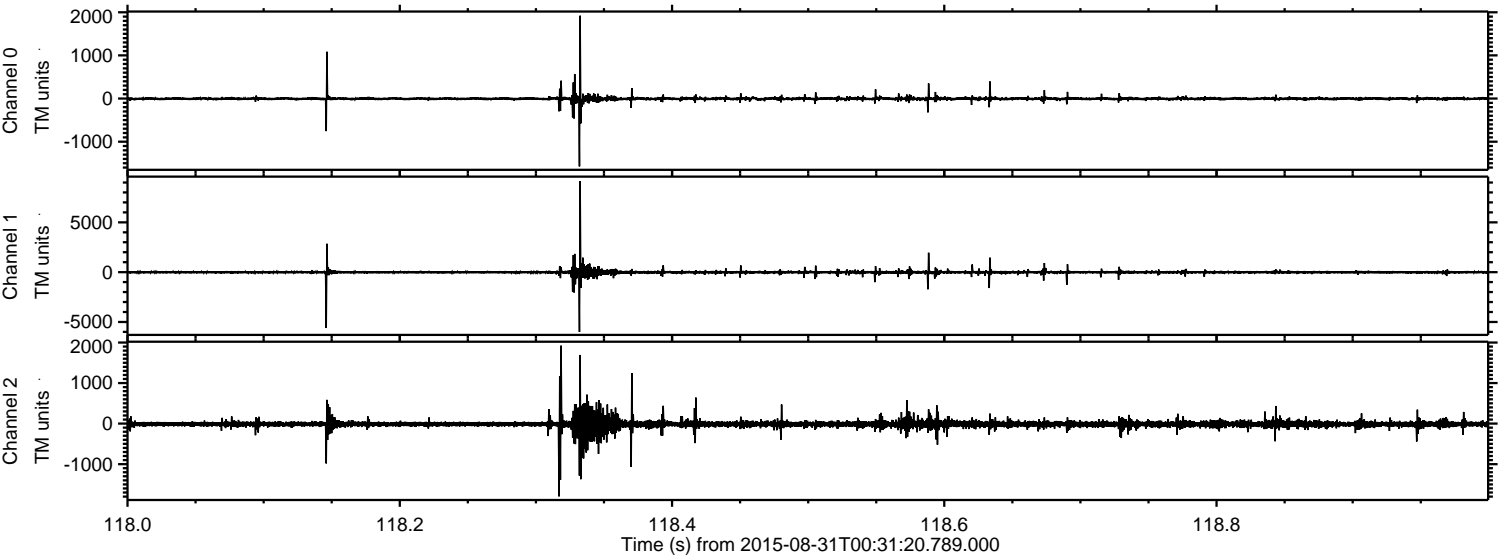



Processed Thu Oct 8 09:50:14 2015 by ELM ver.2012-10-06 from 001\_\_elm20150831\_003119\_\_dat00.bin

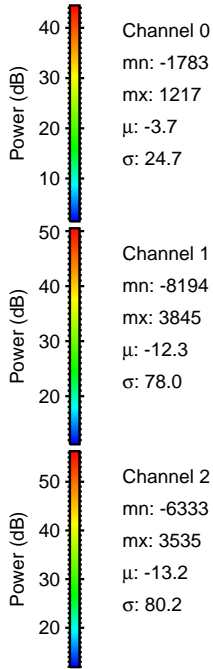
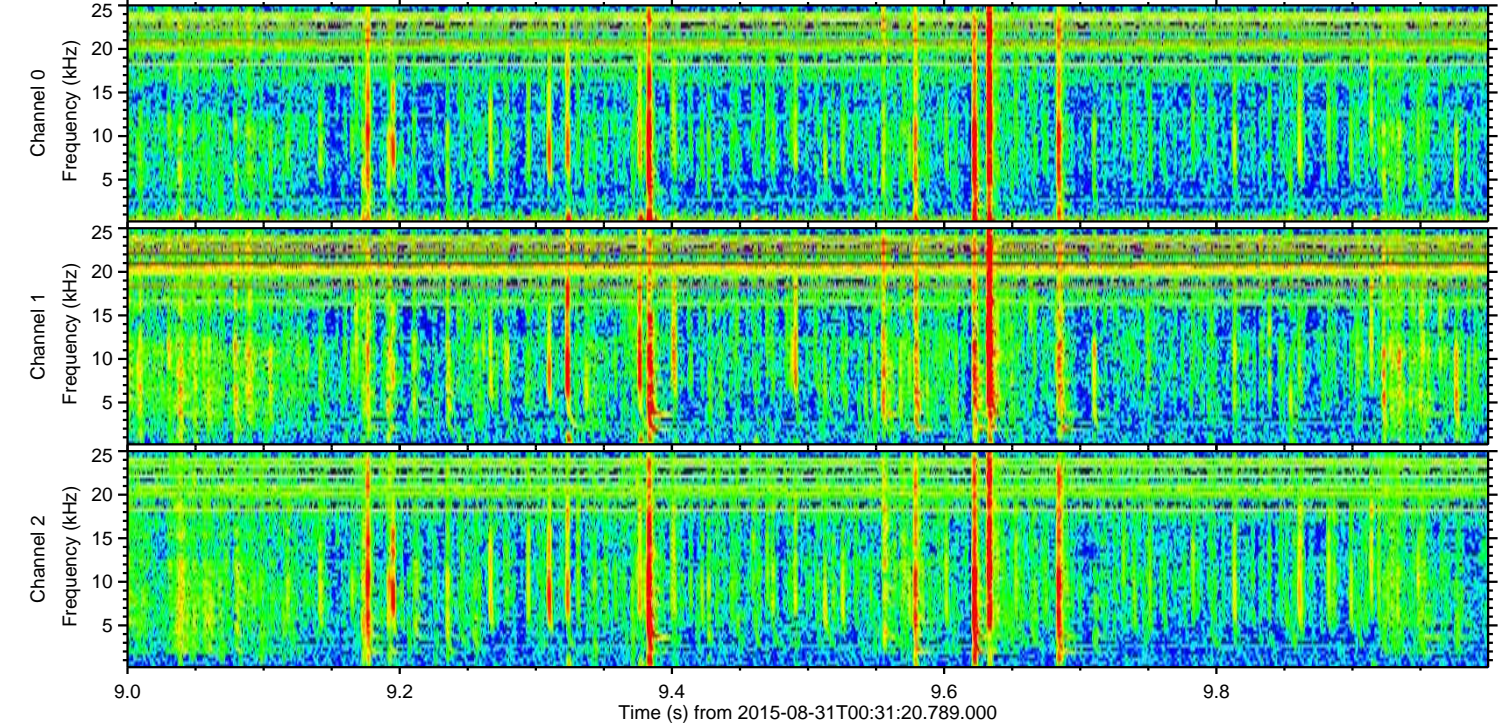
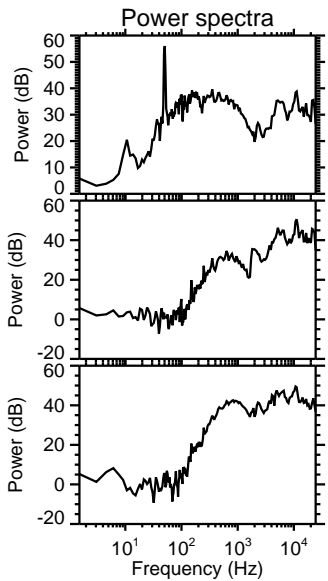
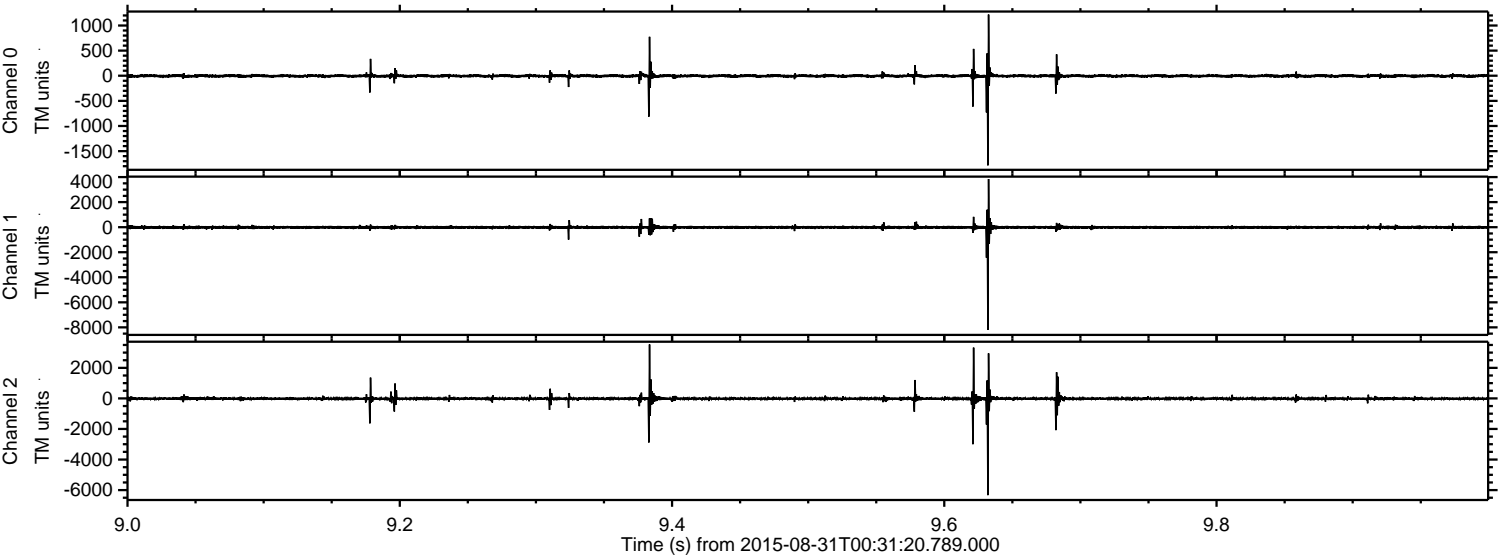

Channel 0  
mn: -1783  
mx: 1217  
 $\mu$ : -3.7  
 $\sigma$ : 24.7

Channel 1  
mn: -8194  
mx: 3845  
 $\mu$ : -12.3  
 $\sigma$ : 78.0

Channel 2  
mn: -6333  
mx: 3535  
 $\mu$ : -13.2  
 $\sigma$ : 80.2



ELMAVAN 3D WAVEFORMS (Measured data sampled at 50 kHz) 51000 packets of 144 samples from 2015-08-31T00:31:20.789.000. Part 132/147

Processed Thu Oct 8 09:50:15 2015 by ELM ver.2012-10-06 from 001\_\_elm20150831\_003119\_\_dat00.bin

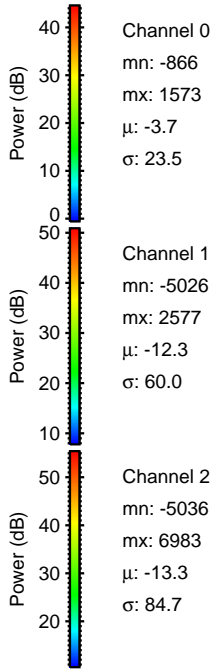
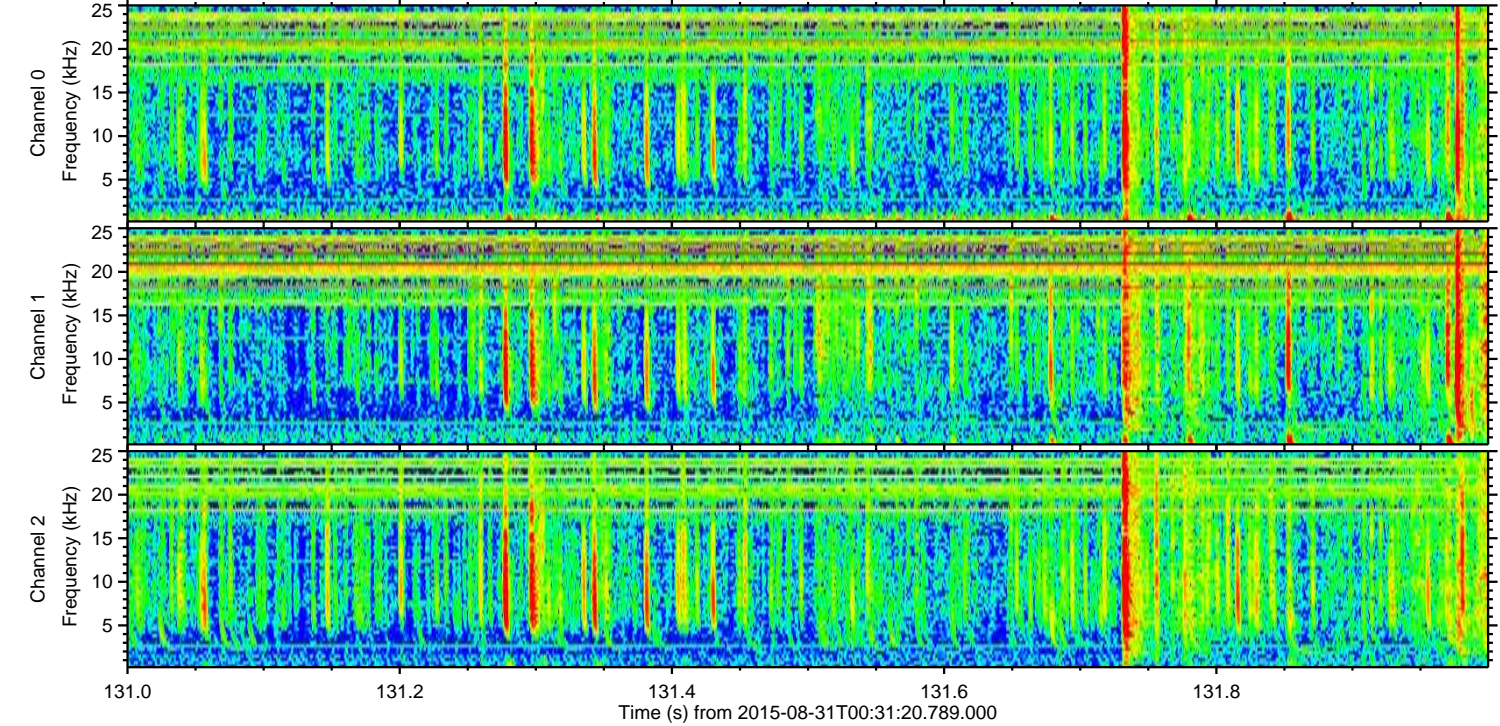
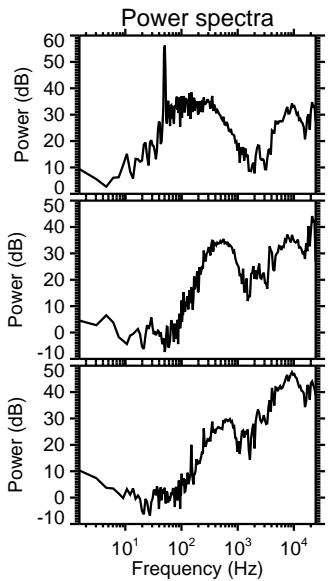
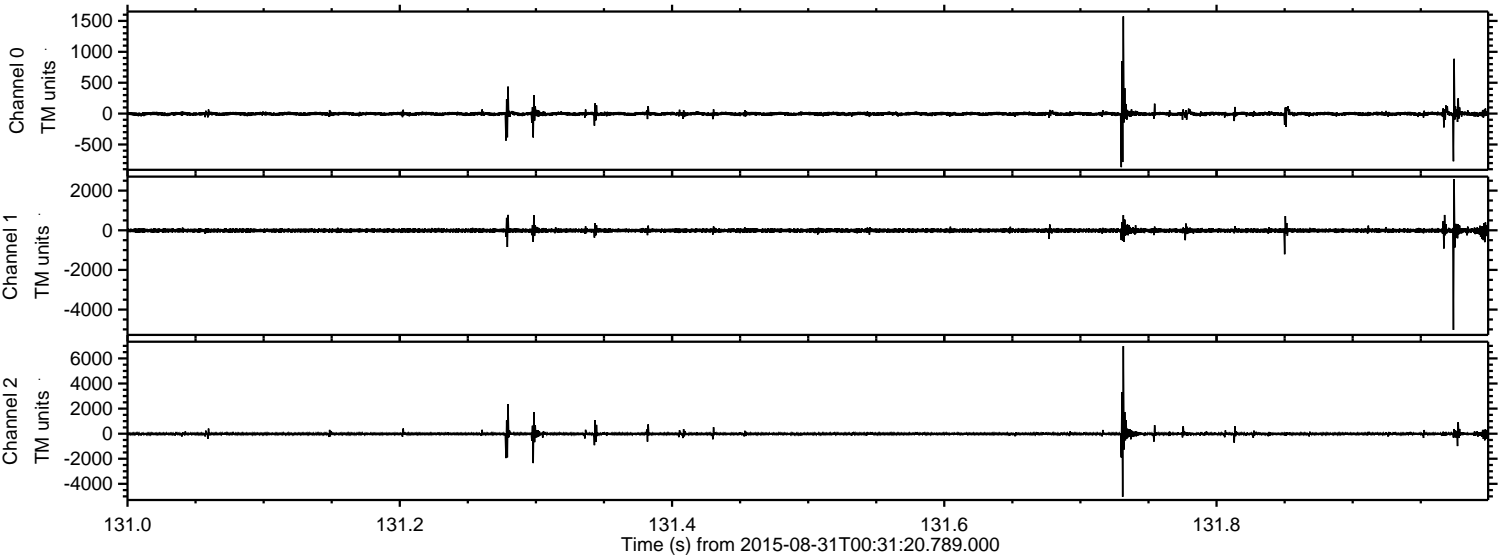



ELMAVAN 3D WAVEFORMS (Measured data sampled at 50 kHz) 51000 packets of 144 samples from 2015-08-31T00:31:20.789.000. Part 102/147

Processed Thu Oct 8 09:50:16 2015 by ELM ver.2012-10-06 from 001\_\_elm20150831\_003119\_\_dat00.bin

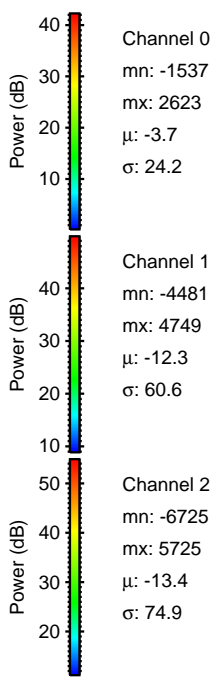
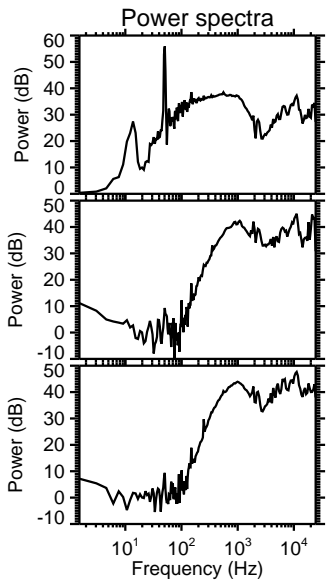
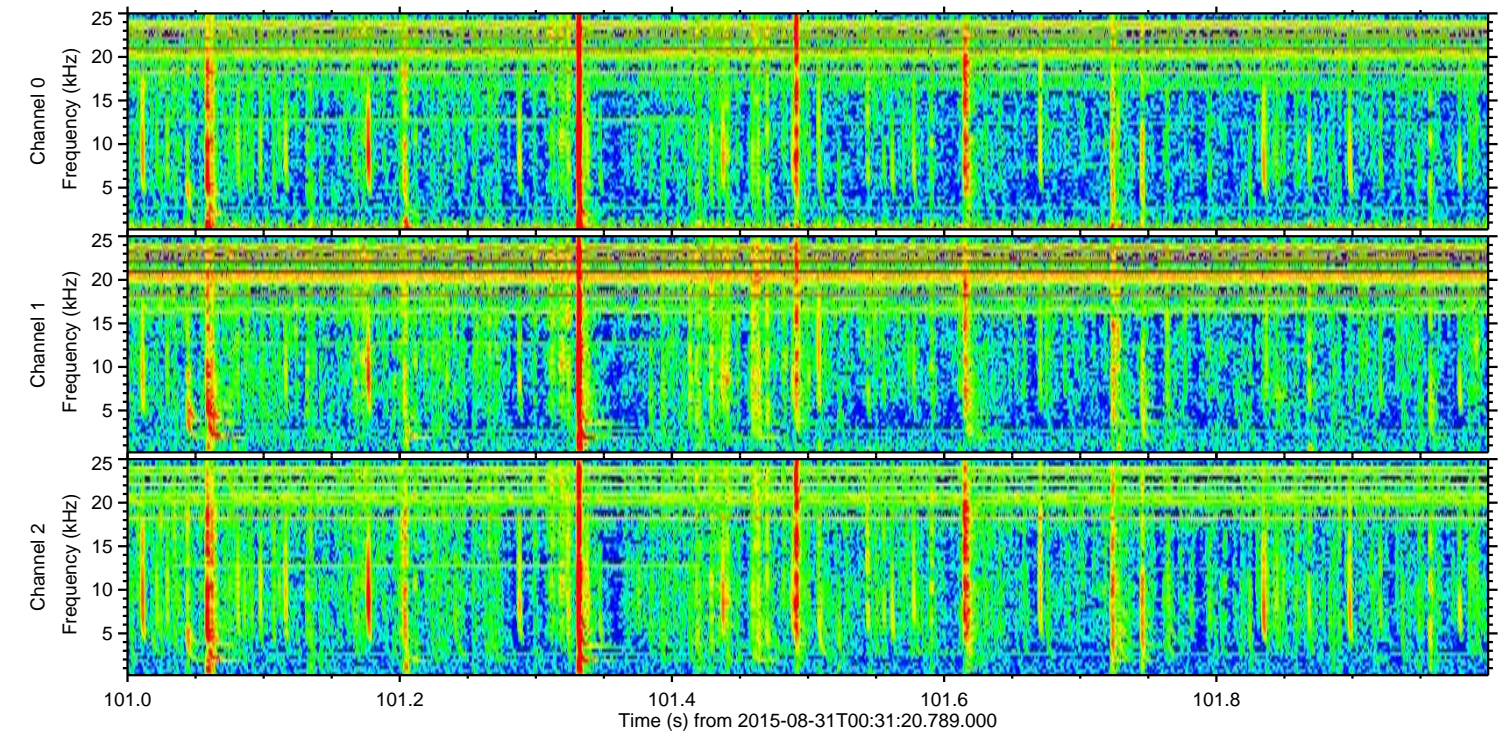
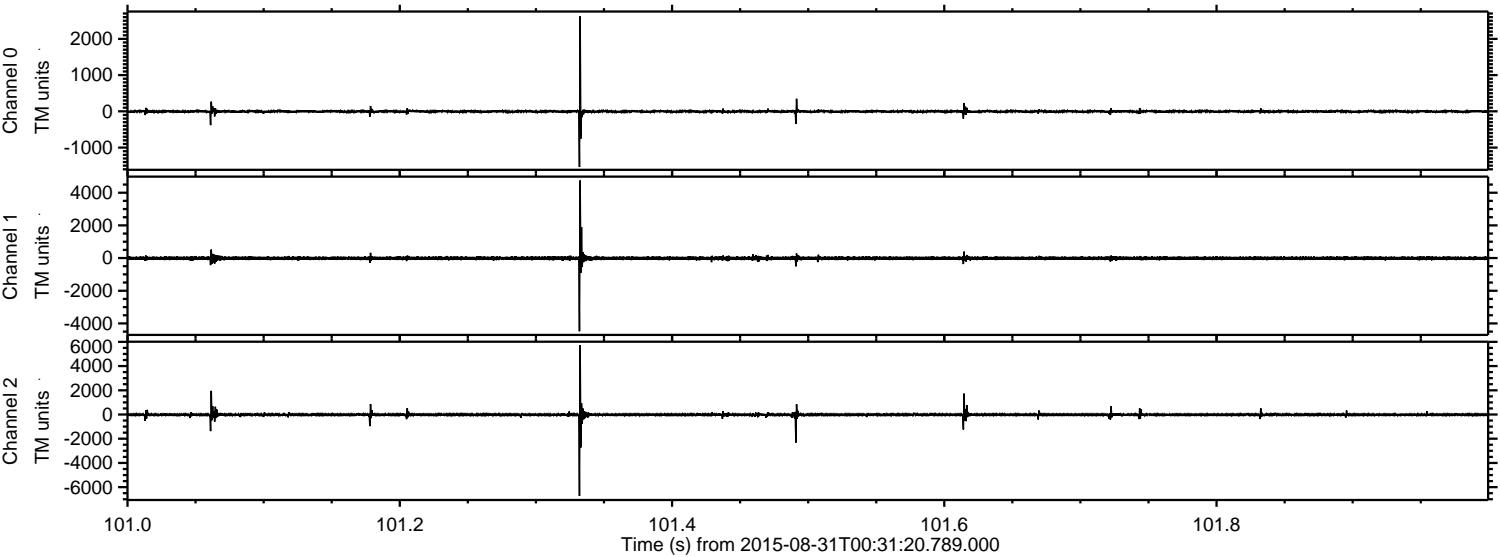



ELMAVAN 3D WAVEFORMS (Measured data sampled at 50 kHz) 51000 packets of 144 samples from 2015-08-31T00:31:20.789.000. Part 136/147

Processed Thu Oct 8 09:50:17 2015 by ELM ver.2012-10-06 from 001\_\_elm20150831\_003119\_\_dat00.bin

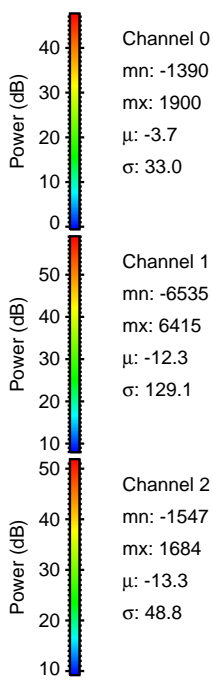
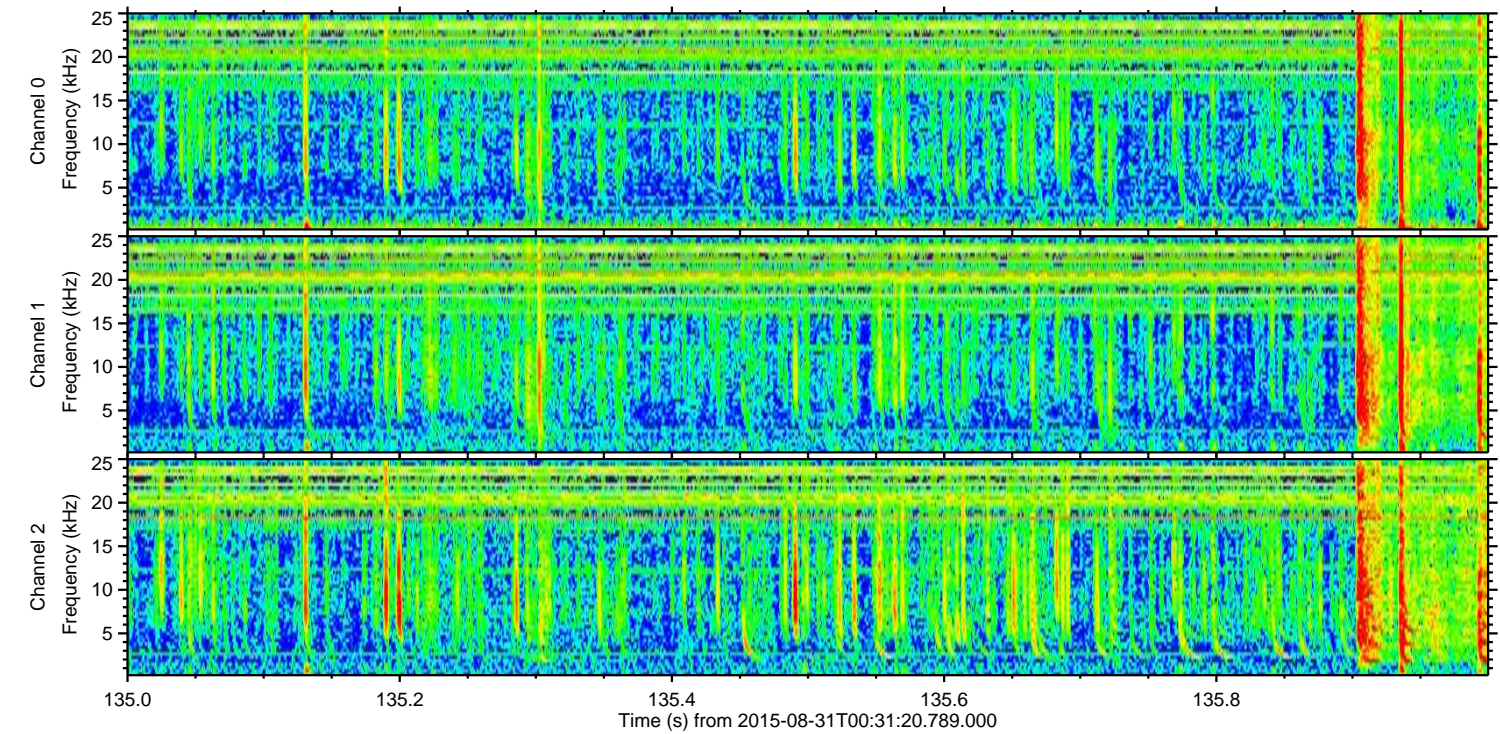
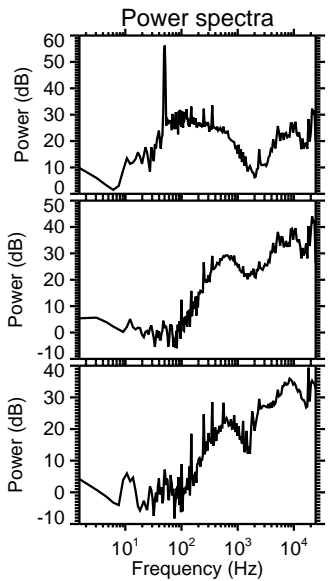
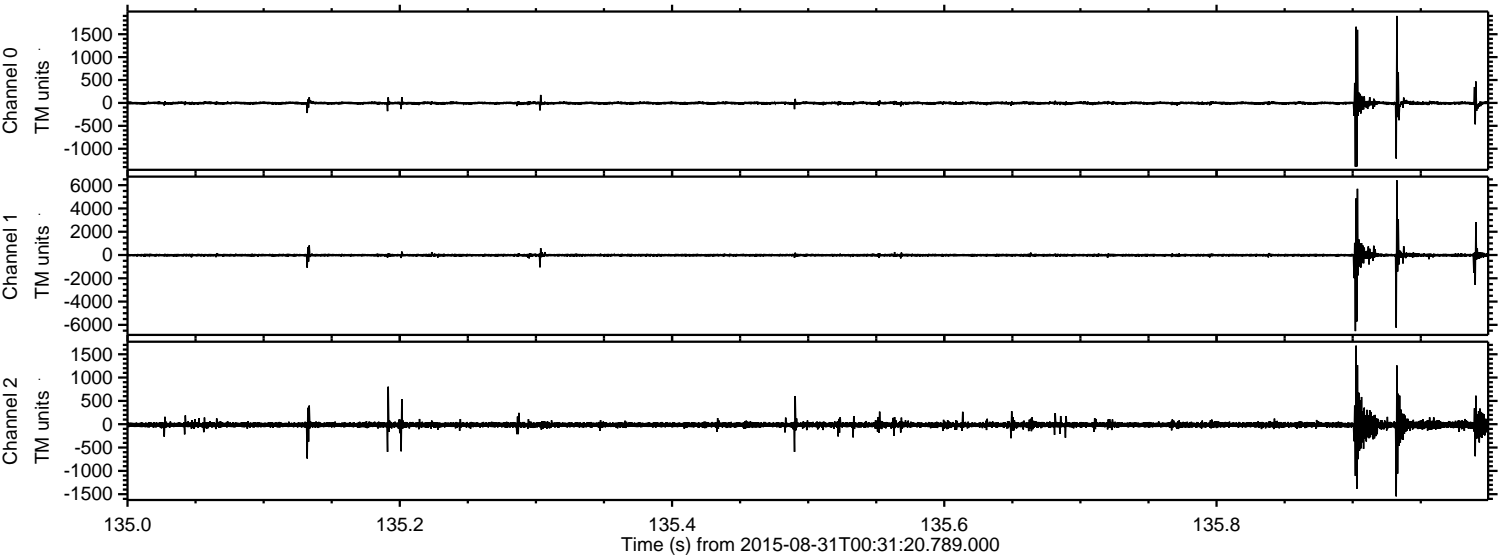

Channel 0  
mn: -1390  
mx: 1900  
 $\mu$ : -3.7  
 $\sigma$ : 33.0

Channel 1  
mn: -6535  
mx: 6415  
 $\mu$ : -12.3  
 $\sigma$ : 129.1

Channel 2  
mn: -1547  
mx: 1684  
 $\mu$ : -13.3  
 $\sigma$ : 48.8



Processed Thu Oct 8 09:50:18 2015 by ELM ver.2012-10-06 from 001\_\_elm20150831\_003119\_\_dat00.bin

