

ELMAVAN 3D WAVEFORMS (Measured data sampled at 50 kHz) 51000 packets of 144 samples from 2015-08-30T23:21:17.621.999.

Processed Thu Oct 8 09:30:36 2015 by ELM ver.2012-10-06 from 001__elm20150830_232116__dat00.bin

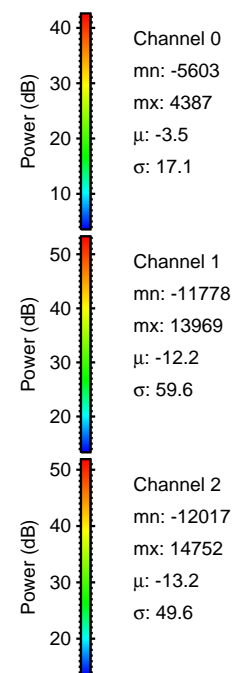
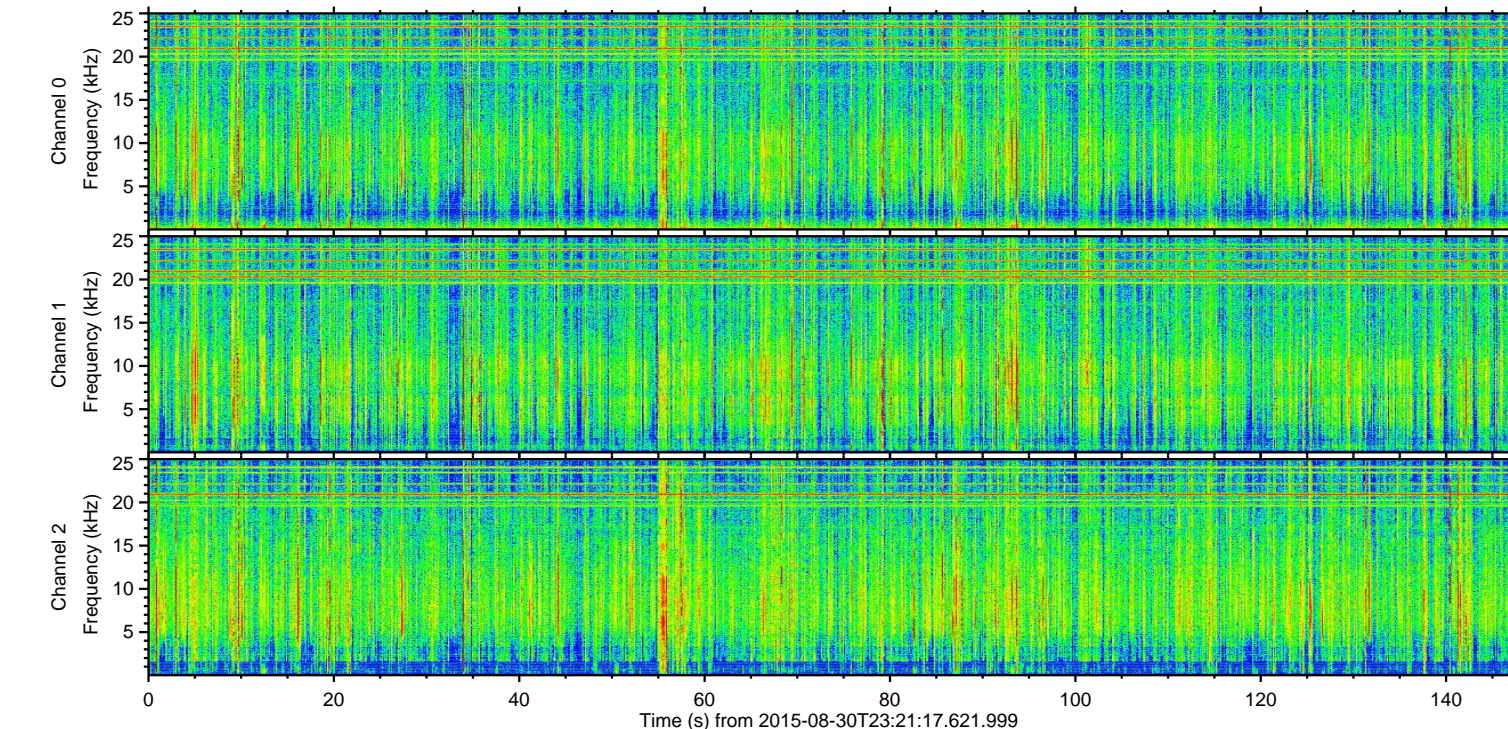
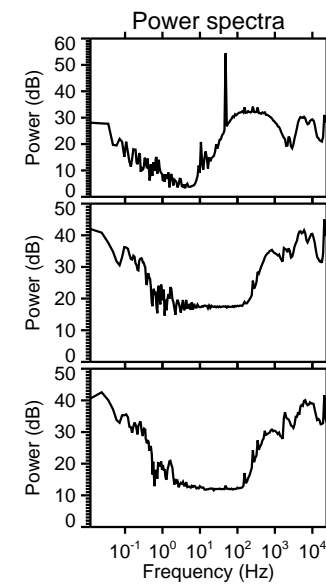
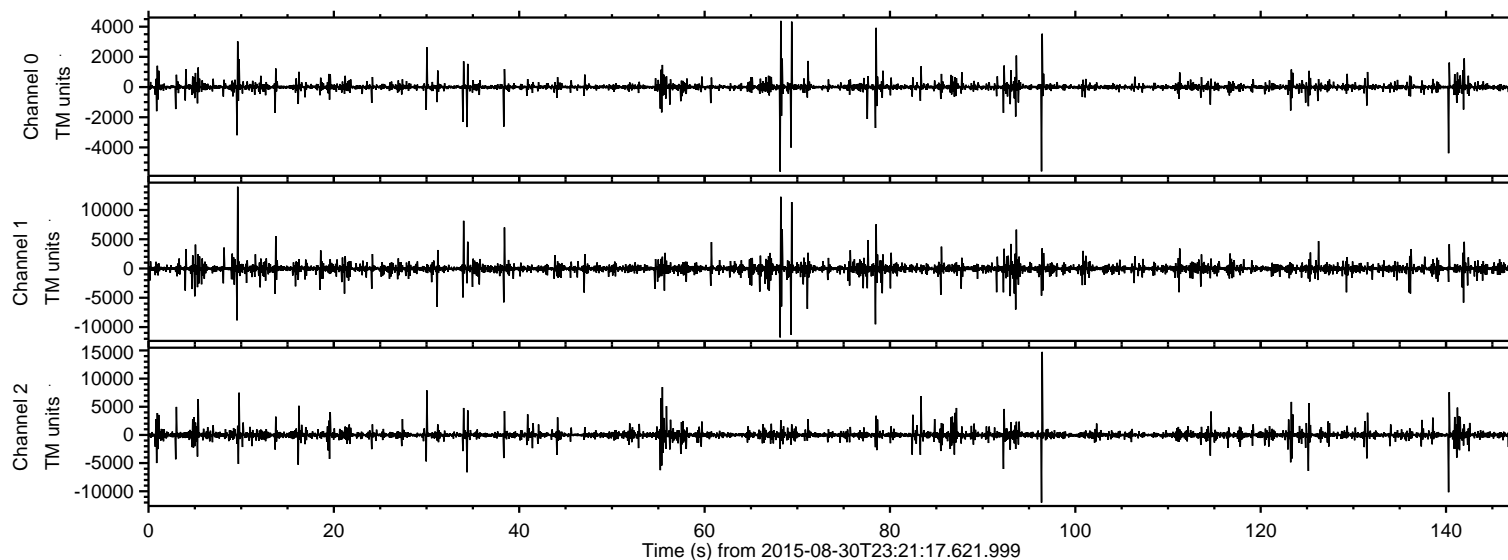

Channel 0
mn: -5603
mx: 4387
 μ : -3.5
 σ : 17.1

Channel 1
mn: -11778
mx: 13969
 μ : -12.2
 σ : 59.6

Channel 2
mn: -12017
mx: 14752
 μ : -13.2
 σ : 49.6

Processed Thu Oct 8 09:30:51 2015 by ELM ver.2012-10-06 from 001__elm20150830_232116__dat00.bin

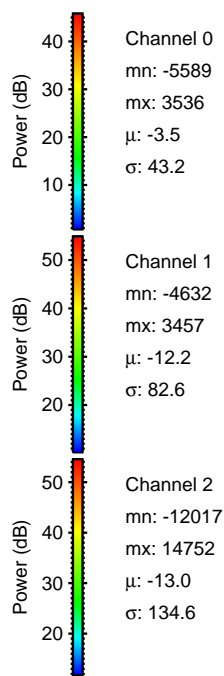
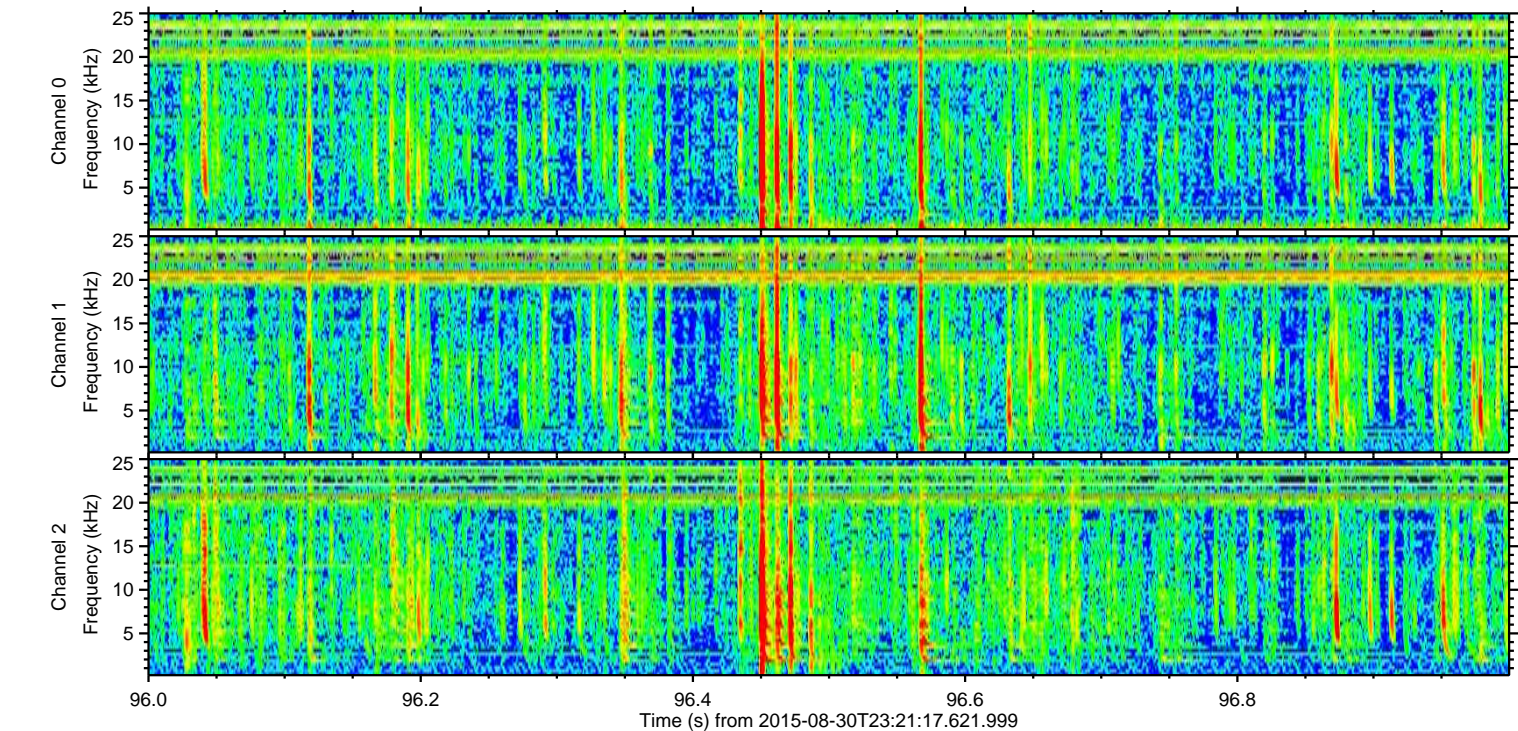
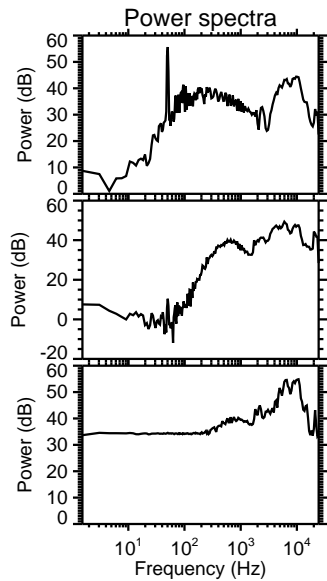
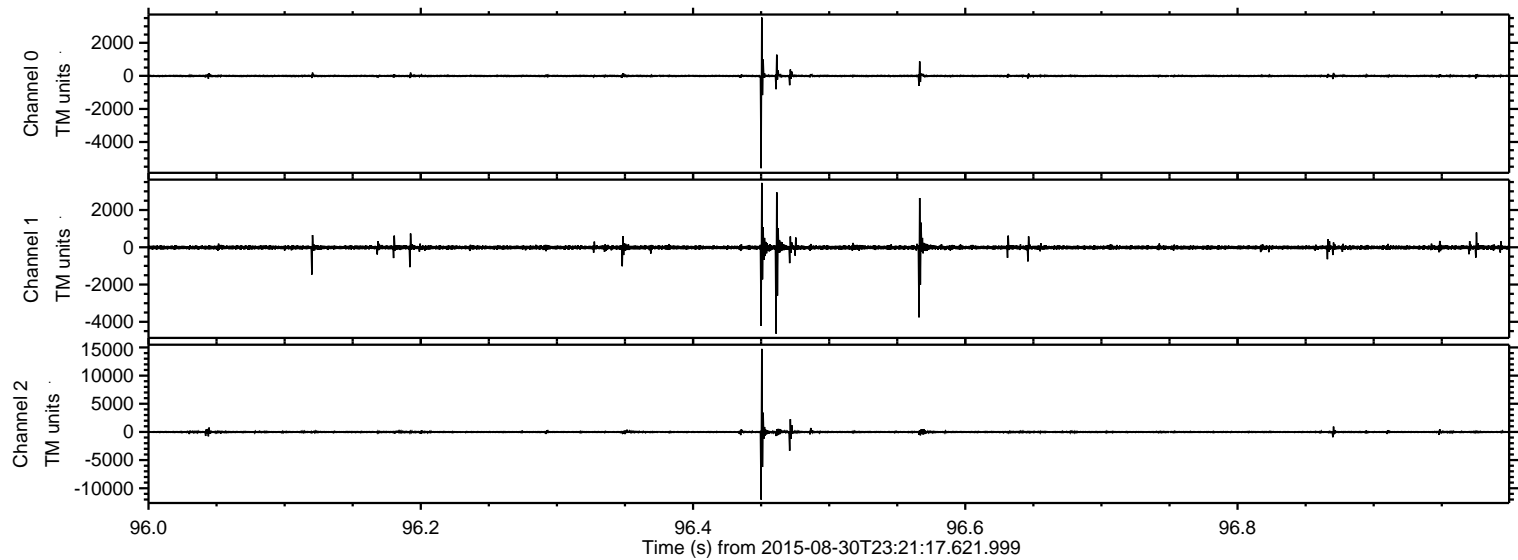

Processed Thu Oct 8 09:30:53 2015 by ELM ver.2012-10-06 from 001__elm20150830_232116__dat00.bin

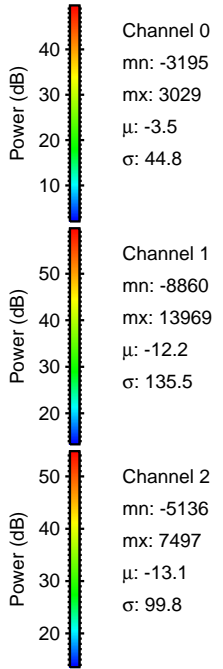
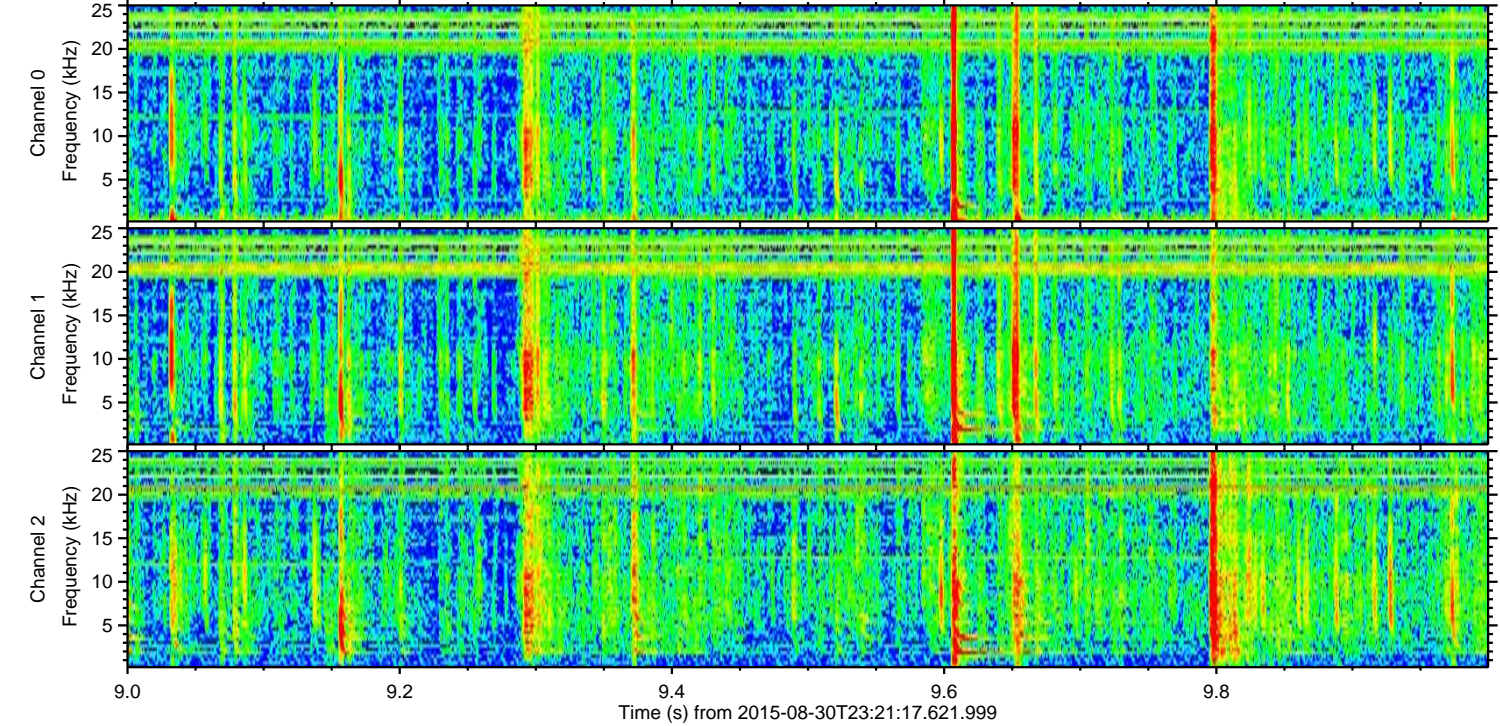
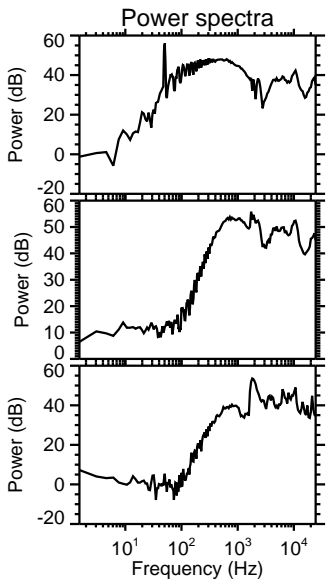
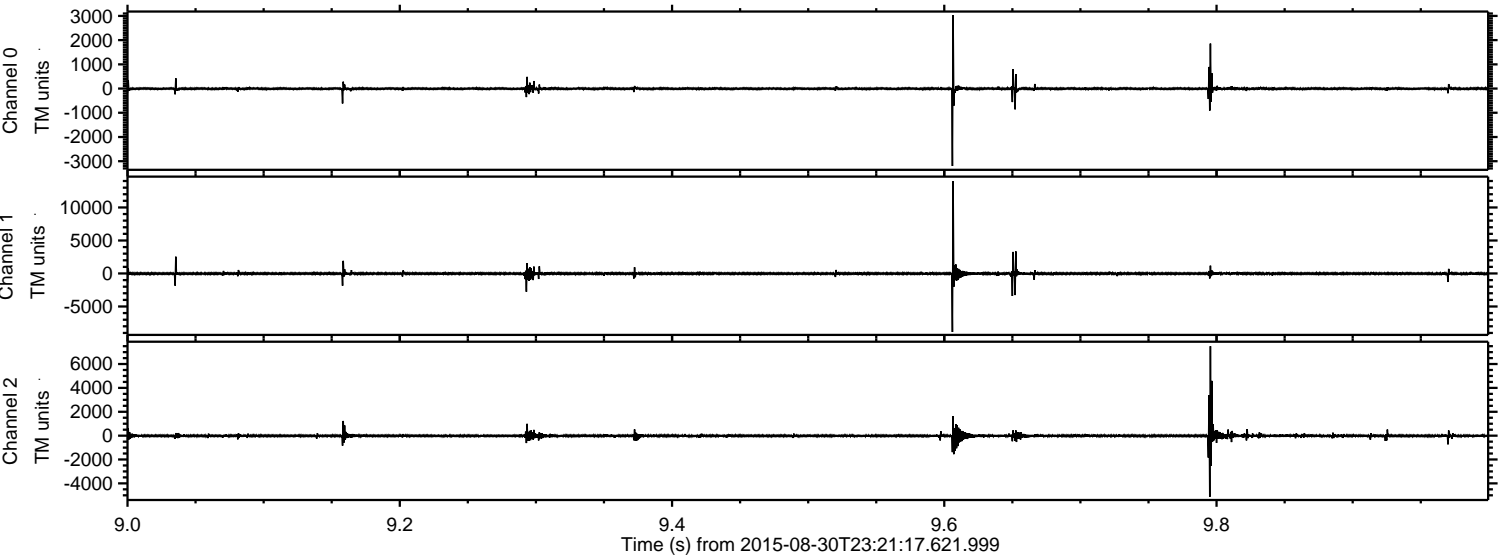

Processed Thu Oct 8 09:30:54 2015 by ELM ver.2012-10-06 from 001__elm20150830_232116__dat00.bin

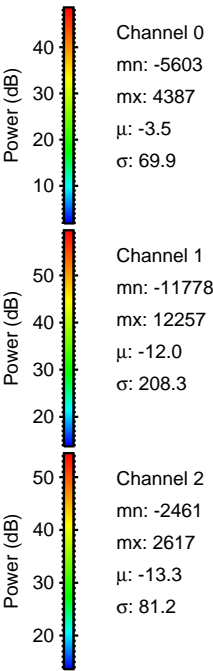
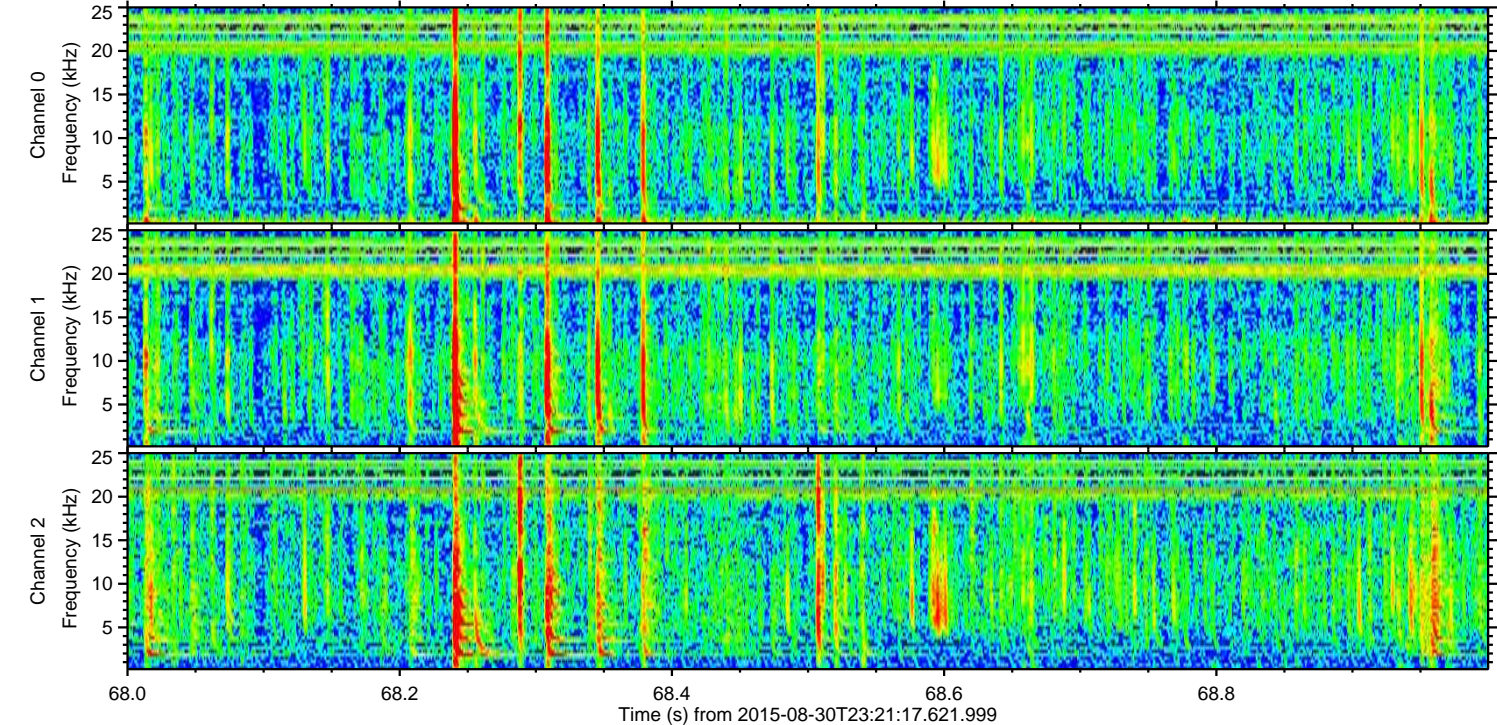
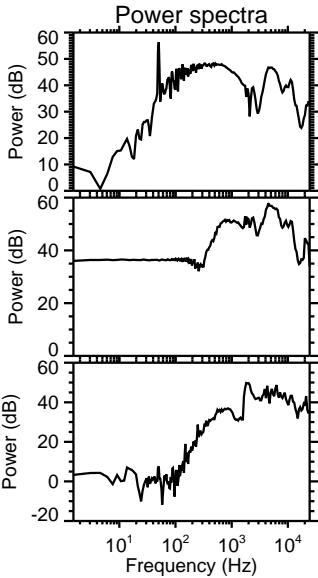
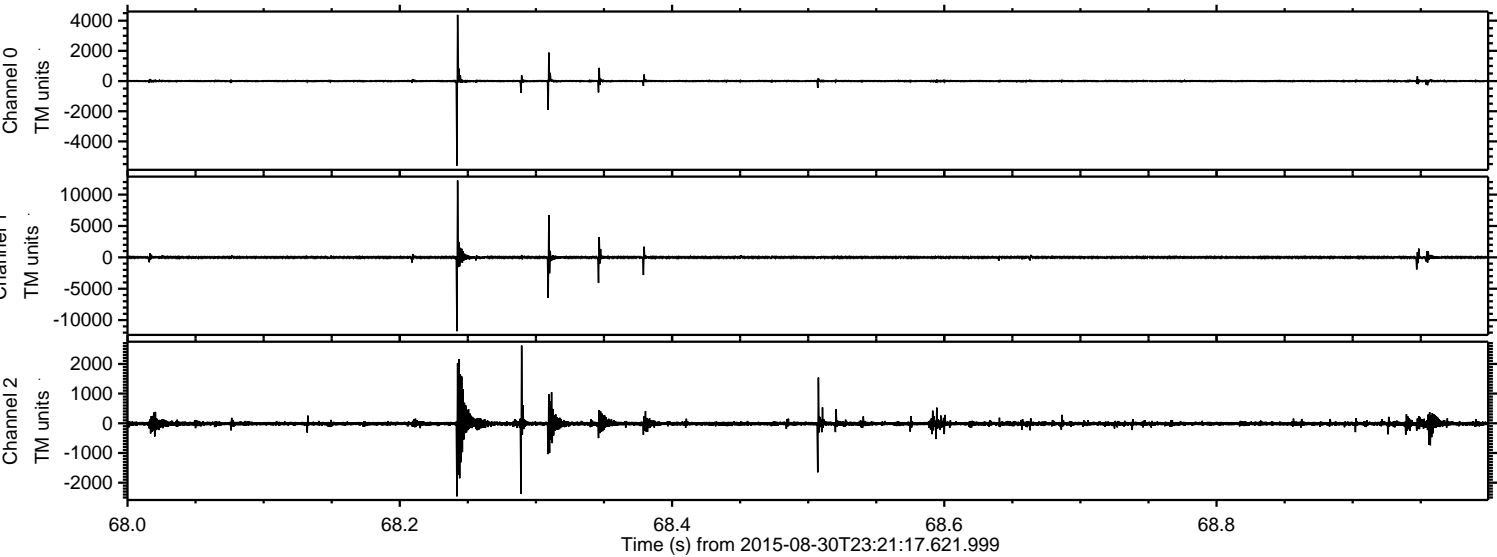

Processed Thu Oct 8 09:30:55 2015 by ELM ver.2012-10-06 from 001__elm20150830_232116__dat00.bin

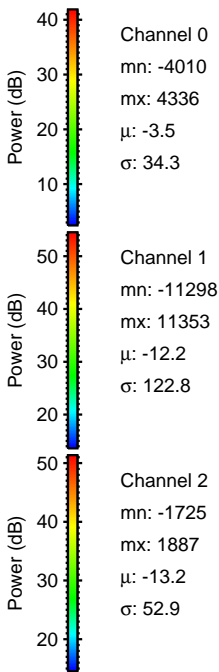
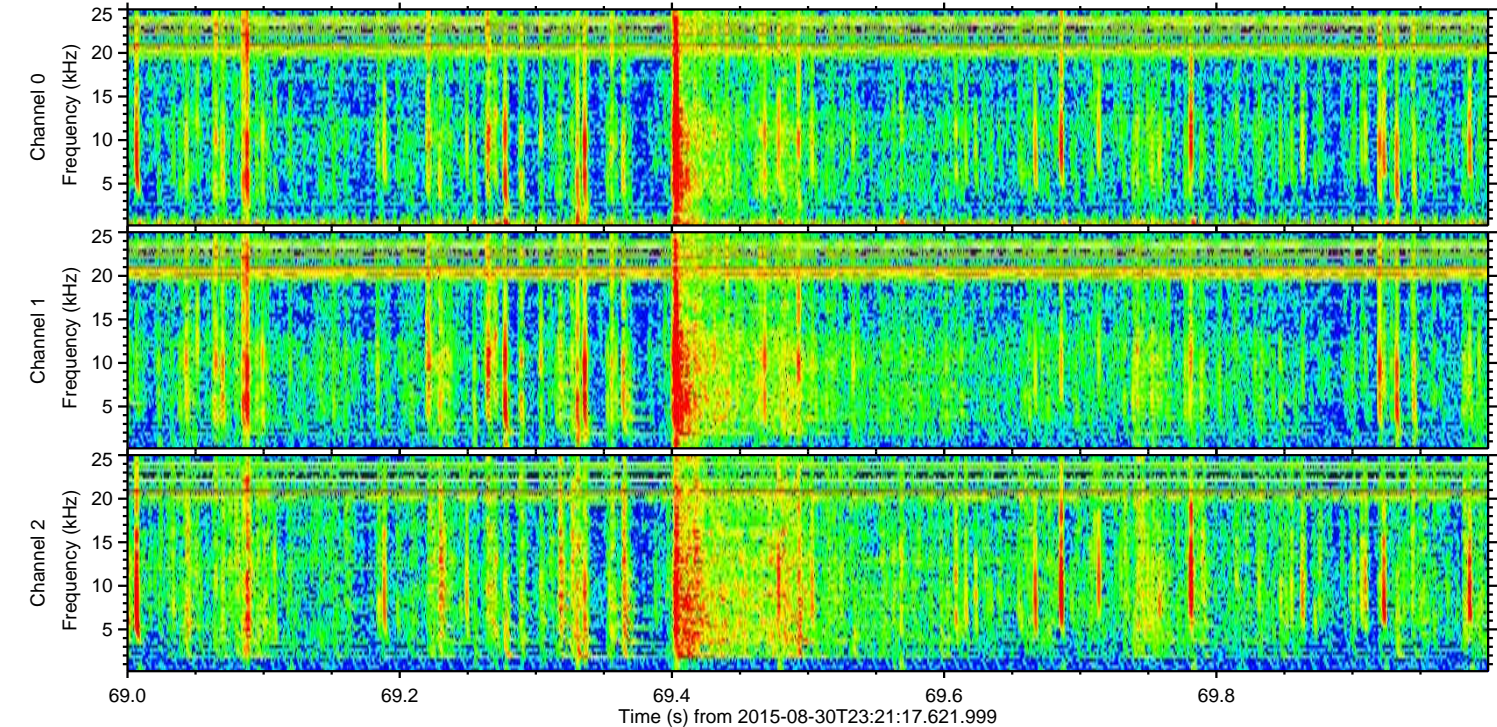
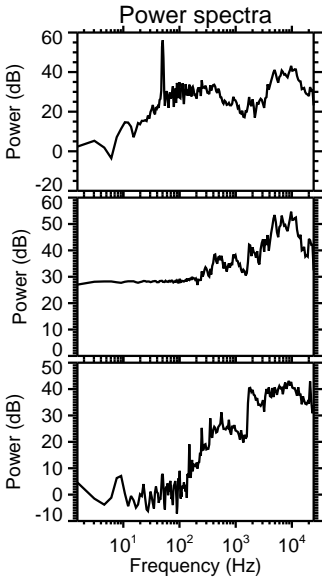
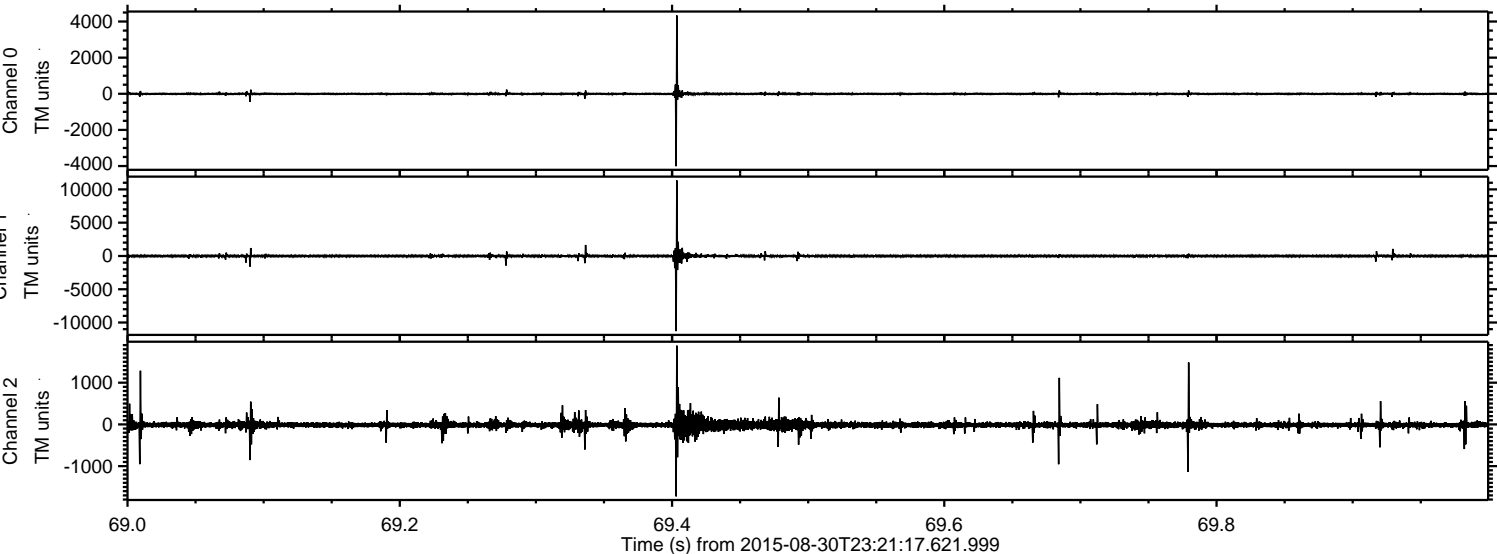

ELMAVAN 3D WAVEFORMS (Measured data sampled at 50 kHz) 51000 packets of 144 samples from 2015-08-30T23:21:17.621.999. Part 141/147

Processed Thu Oct 8 09:30:56 2015 by ELM ver.2012-10-06 from 001__elm20150830_232116__dat00.bin

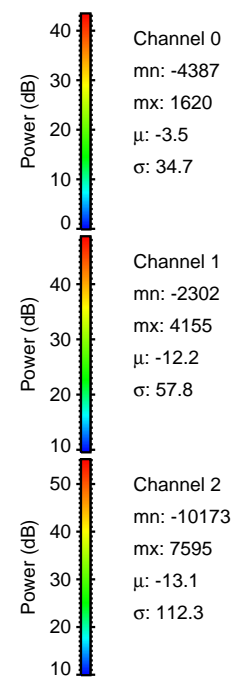
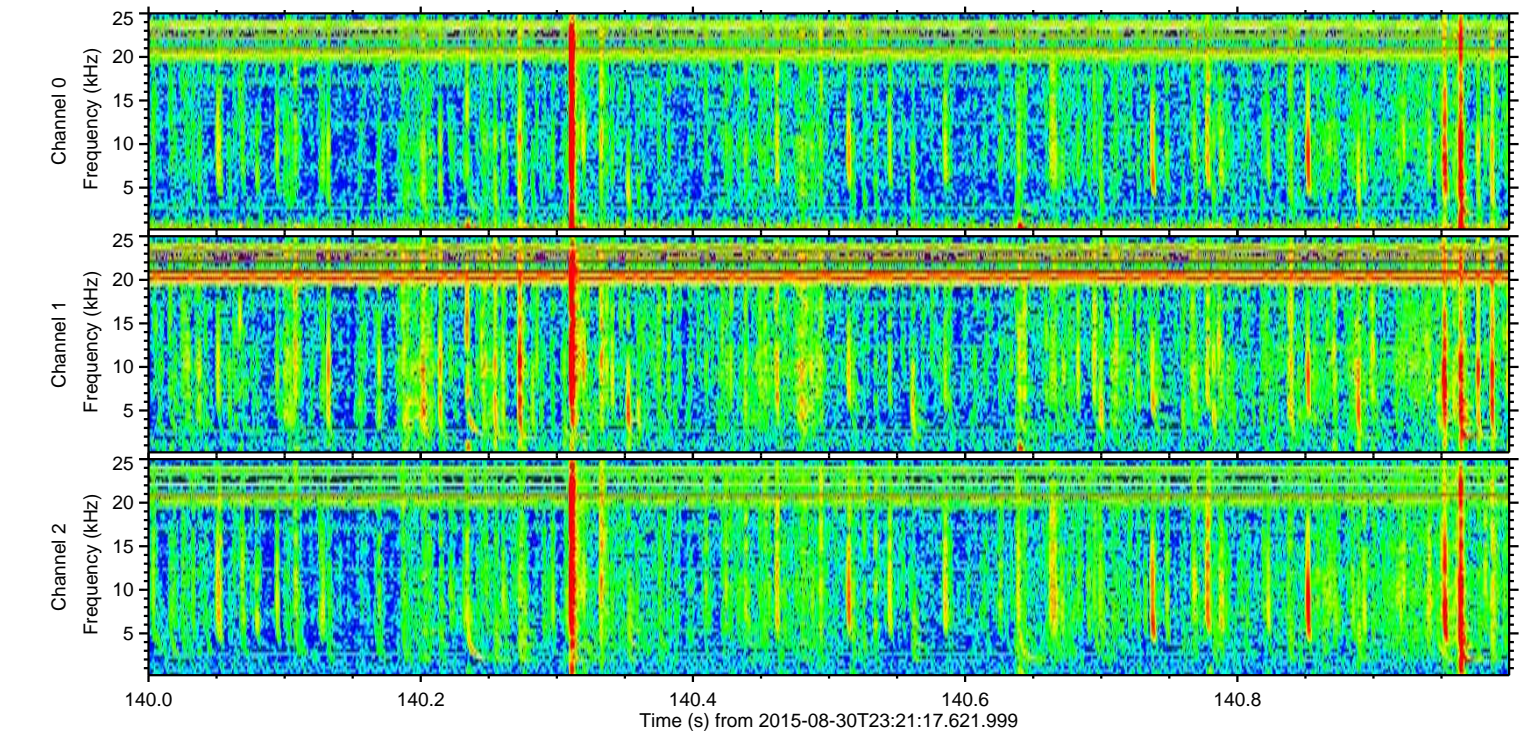
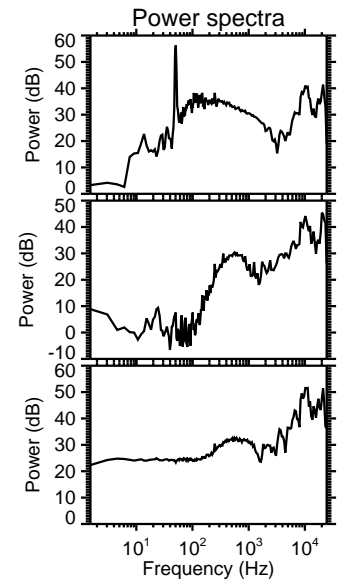
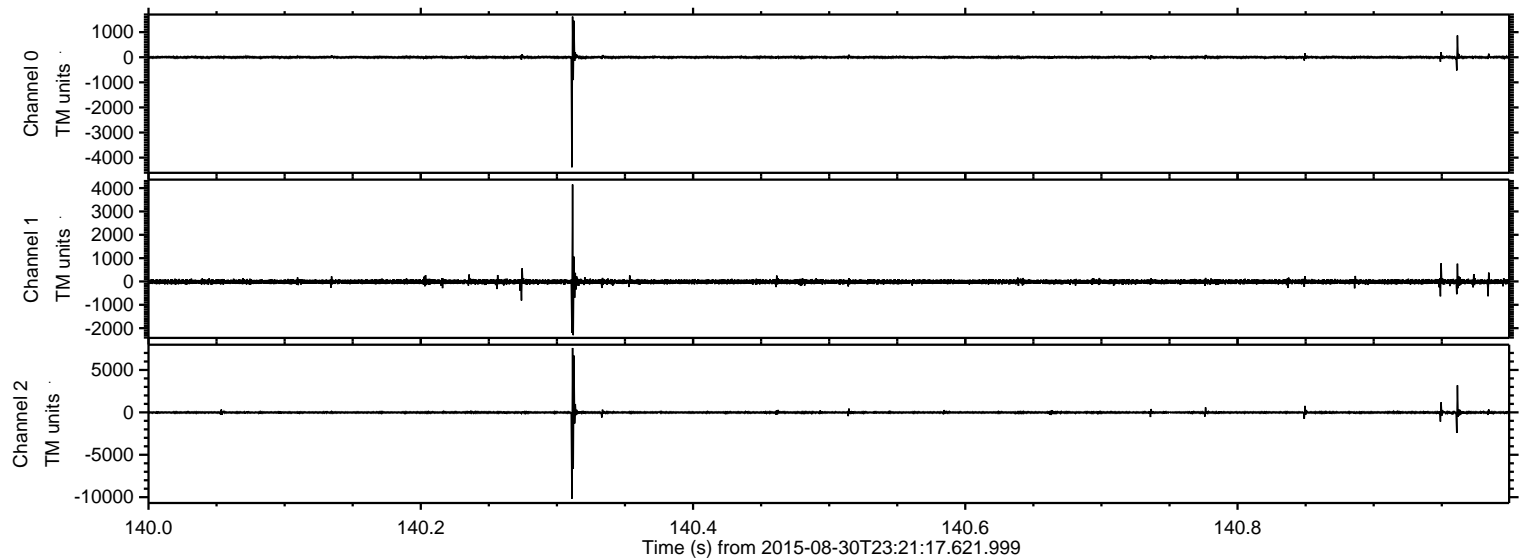

Channel 0
mn: -4387
mx: 1620
 μ : -3.5
 σ : 34.7

Channel 1
mn: -2302
mx: 4155
 μ : -12.2
 σ : 57.8

Channel 2
mn: -10173
mx: 7595
 μ : -13.1
 σ : 112.3

ELMAVAN 3D WAVEFORMS (Measured data sampled at 50 kHz) 51000 packets of 144 samples from 2015-08-30T23:21:17.621.999. Part 79/147

Processed Thu Oct 8 09:30:57 2015 by ELM ver.2012-10-06 from 001__elm20150830_232116__dat00.bin

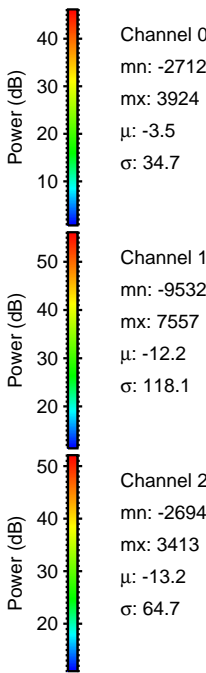
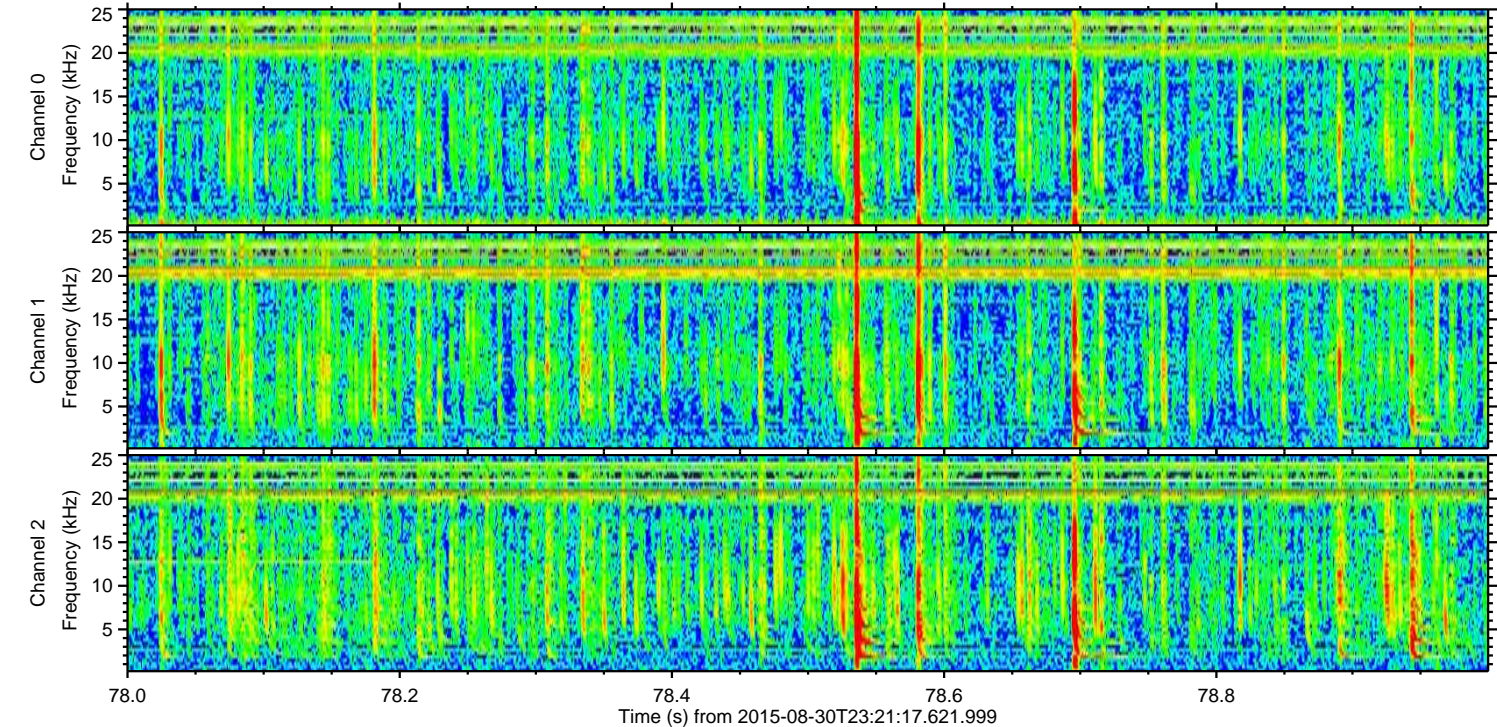
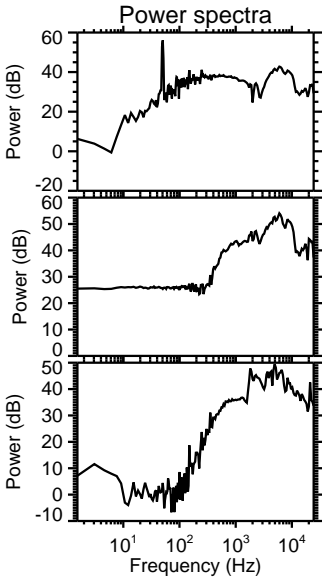
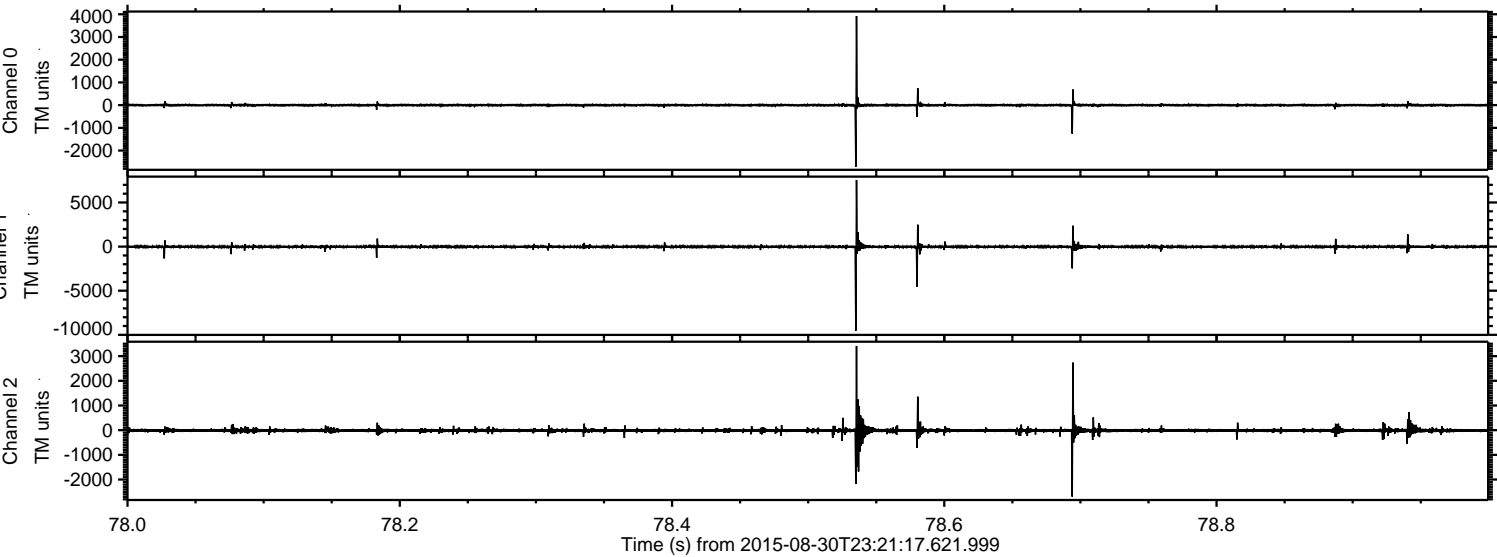

Channel 0
mn: -2712
mx: 3924
 μ : -3.5
 σ : 34.7

Channel 1
mn: -9532
mx: 7557
 μ : -12.2
 σ : 118.1

Channel 2
mn: -2694
mx: 3413
 μ : -13.2
 σ : 64.7

Processed Thu Oct 8 09:30:58 2015 by ELM ver.2012-10-06 from 001__elm20150830_232116__dat00.bin

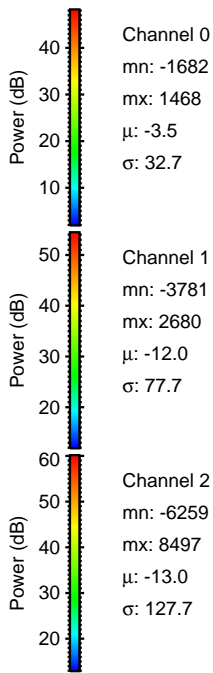
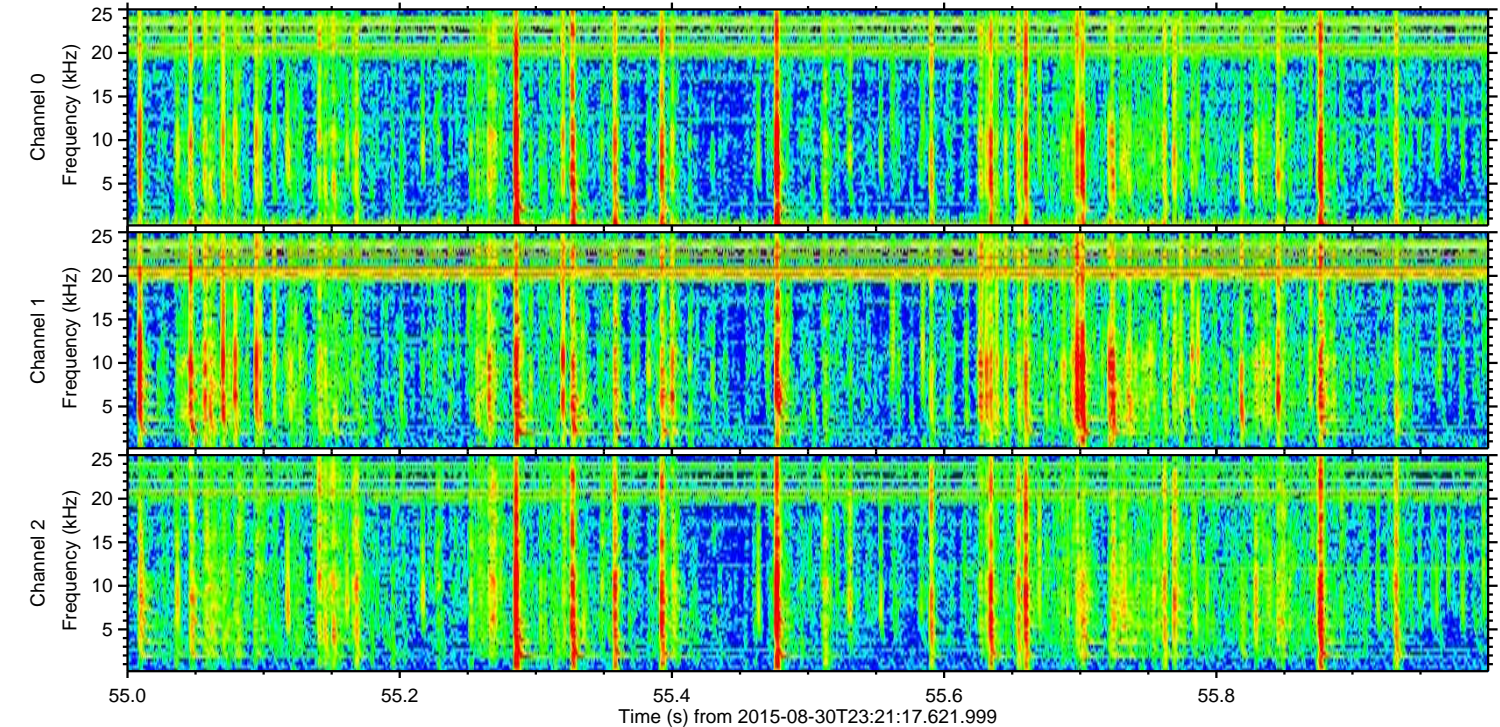
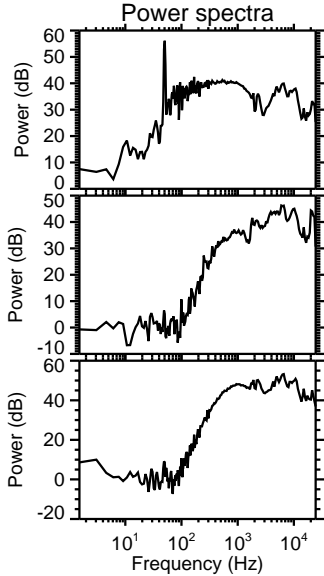
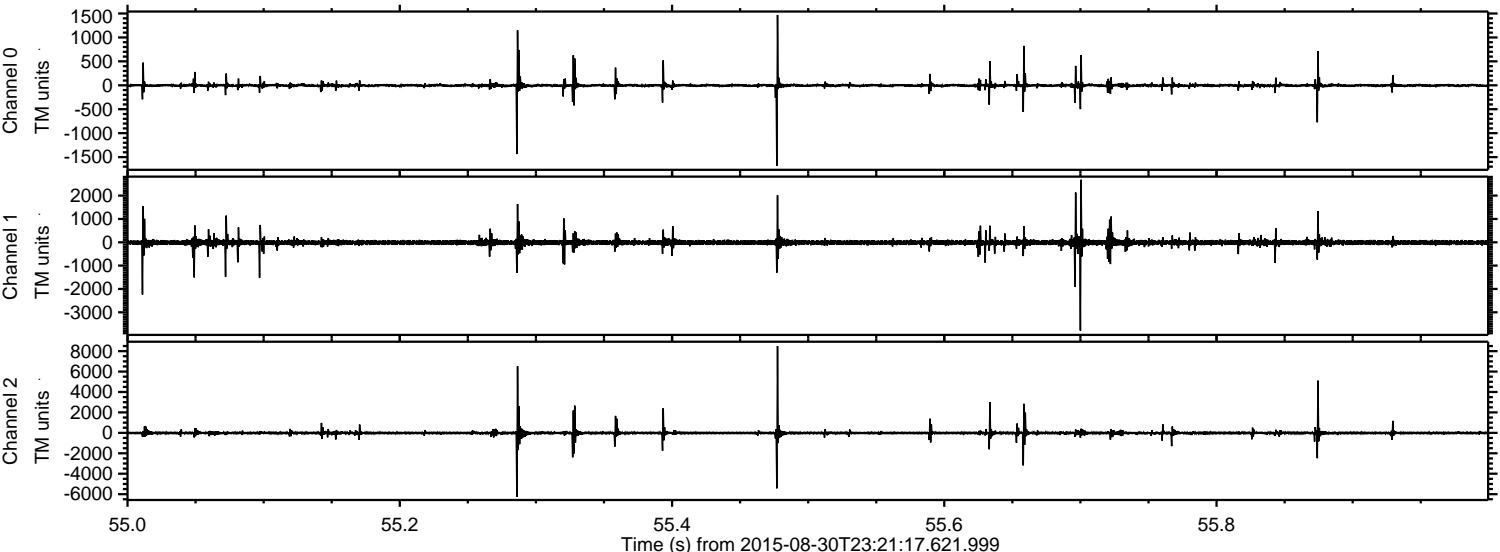

Processed Thu Oct 8 09:30:59 2015 by ELM ver.2012-10-06 from 001__elm20150830_232116__dat00.bin

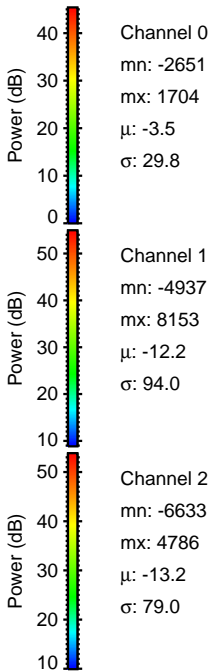
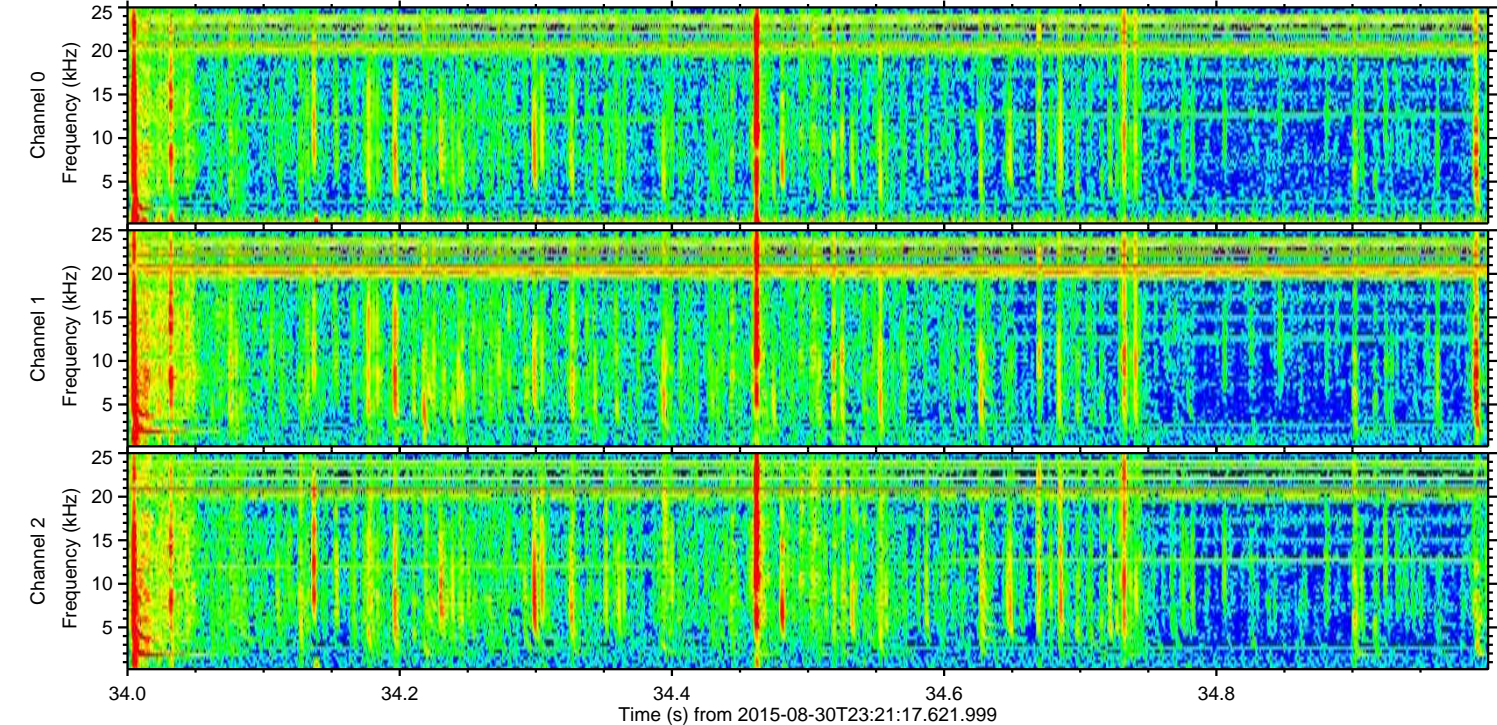
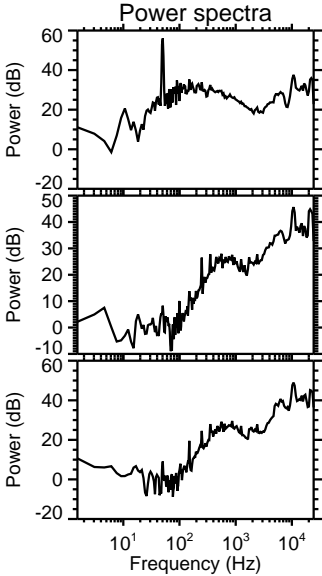
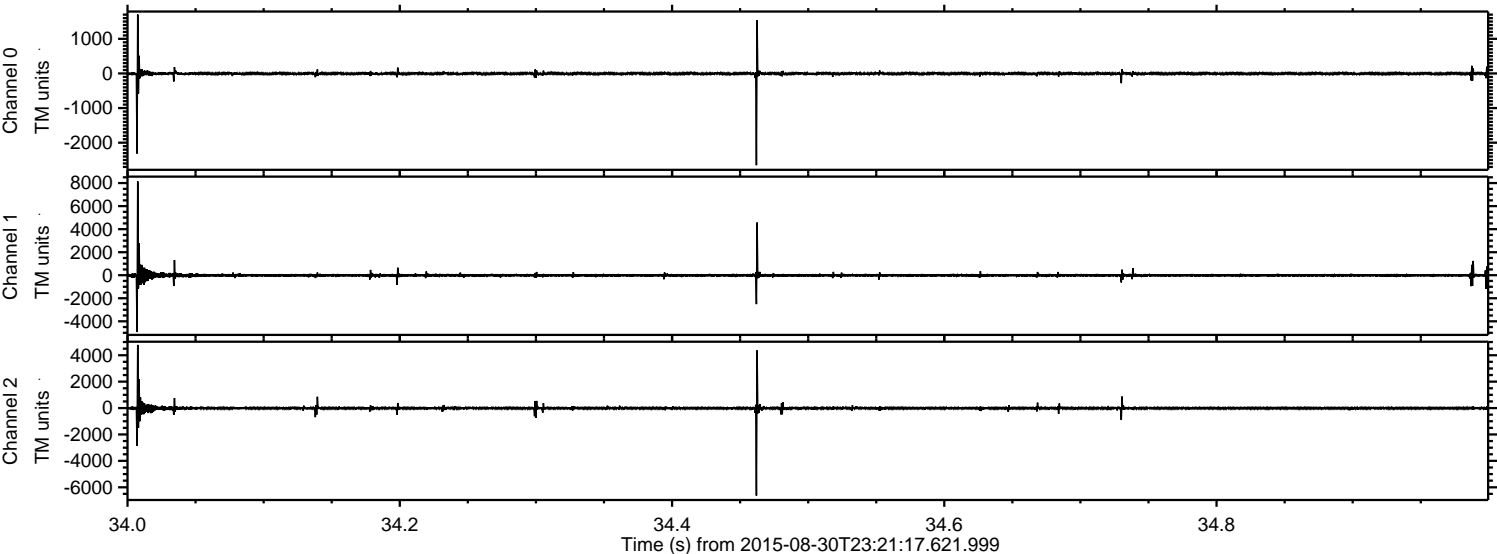

Processed Thu Oct 8 09:31:00 2015 by ELM ver.2012-10-06 from 001__elm20150830_232116__dat00.bin

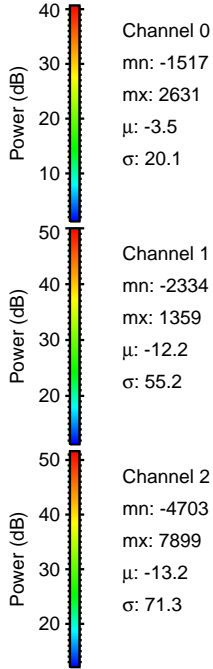
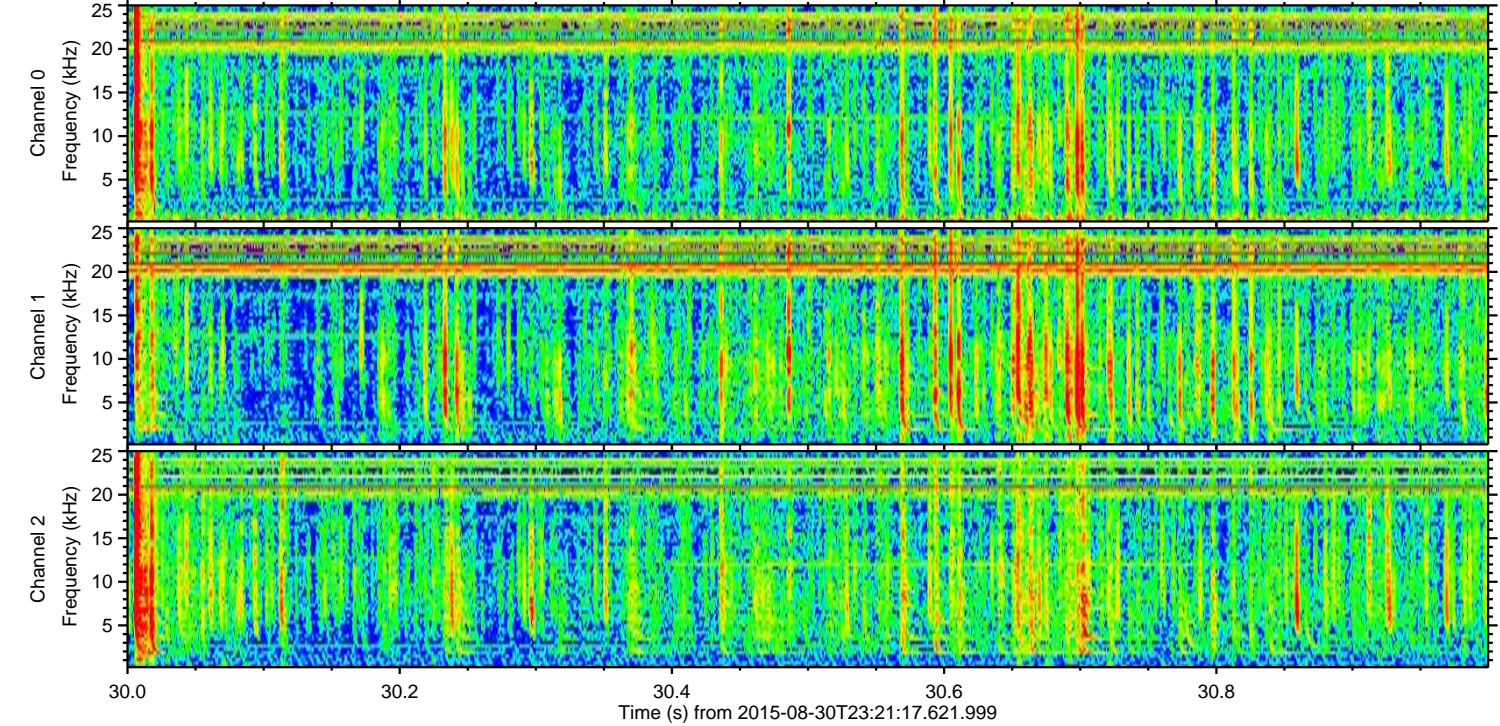
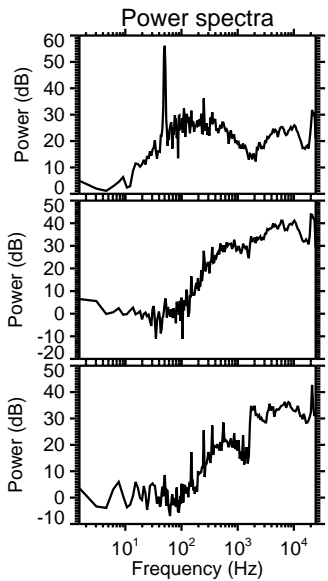
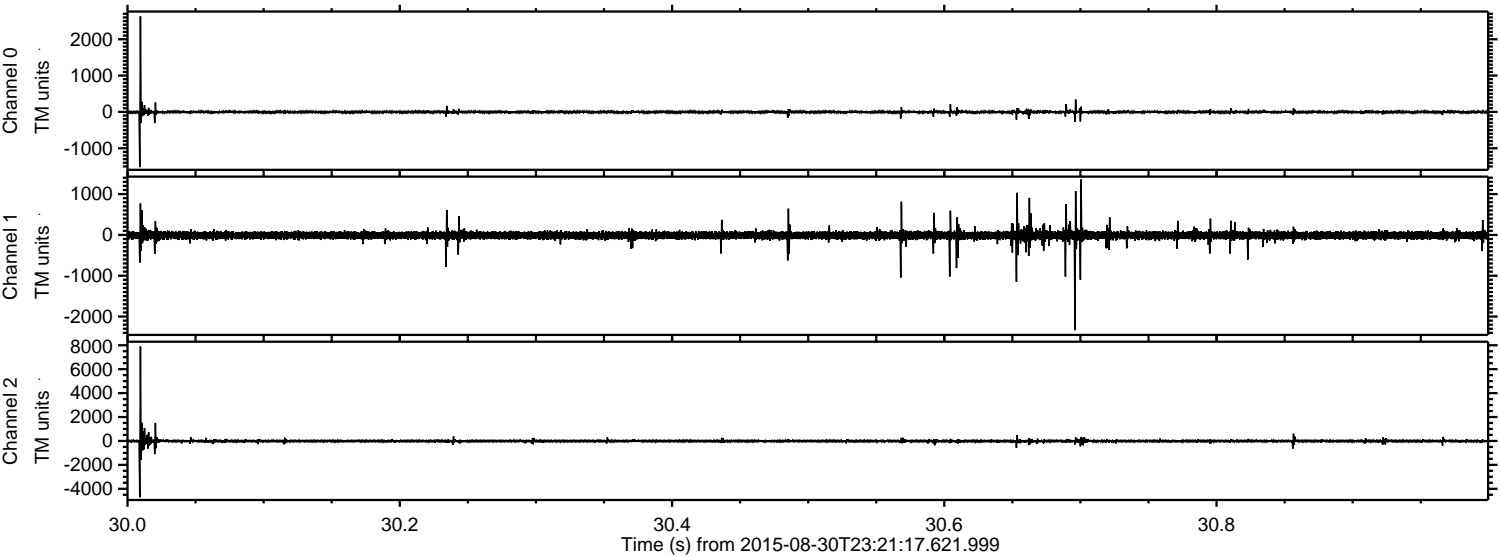

Channel 0
mn: -1517
mx: 2631
 μ : -3.5
 σ : 20.1

Channel 1
mn: -2334
mx: 1359
 μ : -12.2
 σ : 55.2

Channel 2
mn: -4703
mx: 7899
 μ : -13.2
 σ : 71.3

Processed Thu Oct 8 09:31:01 2015 by ELM ver.2012-10-06 from 001__elm20150830_232116__dat00.bin

