

# ELMAVAN 3D WAVEFORMS (Measured data sampled at 50 kHz) 51000 packets of 144 samples from 2015-08-30T23:16:17.399.000.

Processed Thu Oct 8 09:29:15 2015 by ELM ver.2012-10-06 from 001\_\_elm20150830\_231616\_\_dat00.bin

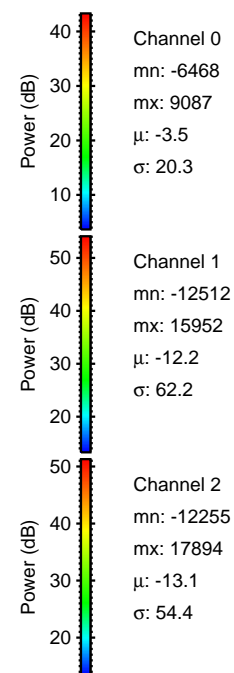

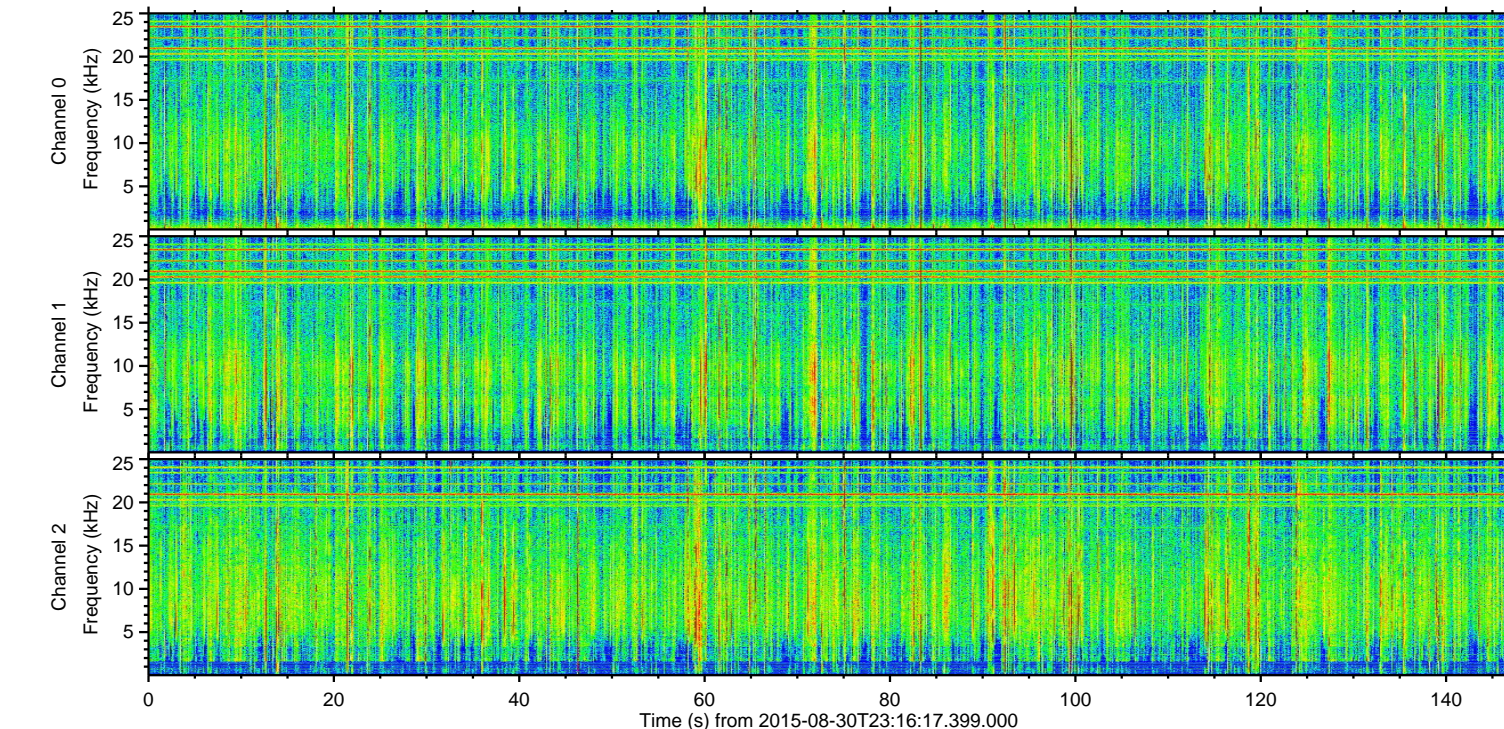
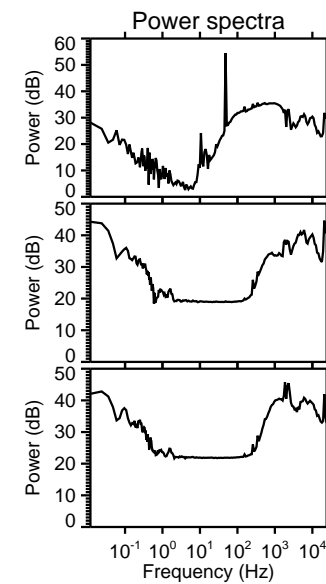
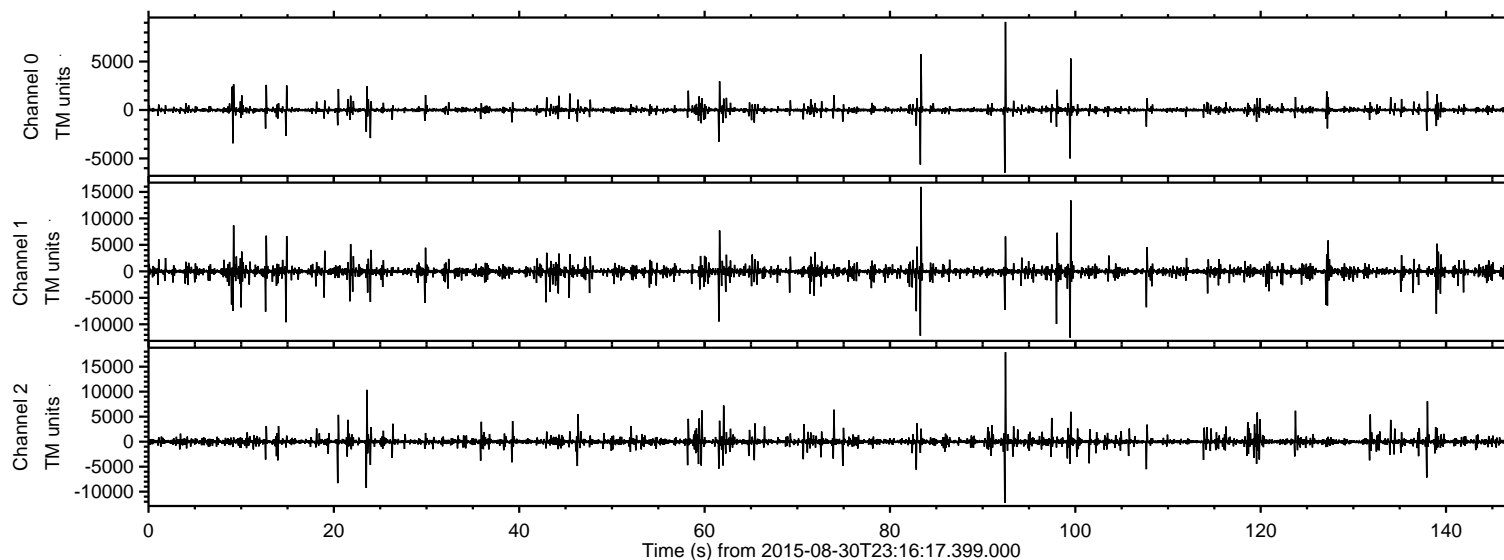

Processed Thu Oct 8 09:29:30 2015 by ELM ver.2012-10-06 from 001\_\_elm20150830\_231616\_\_dat00.bin

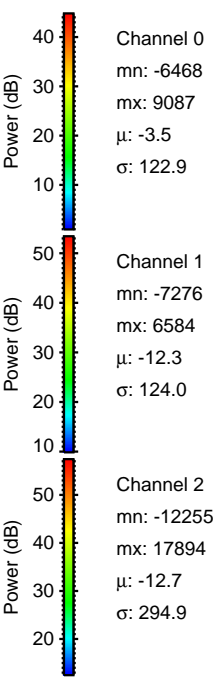
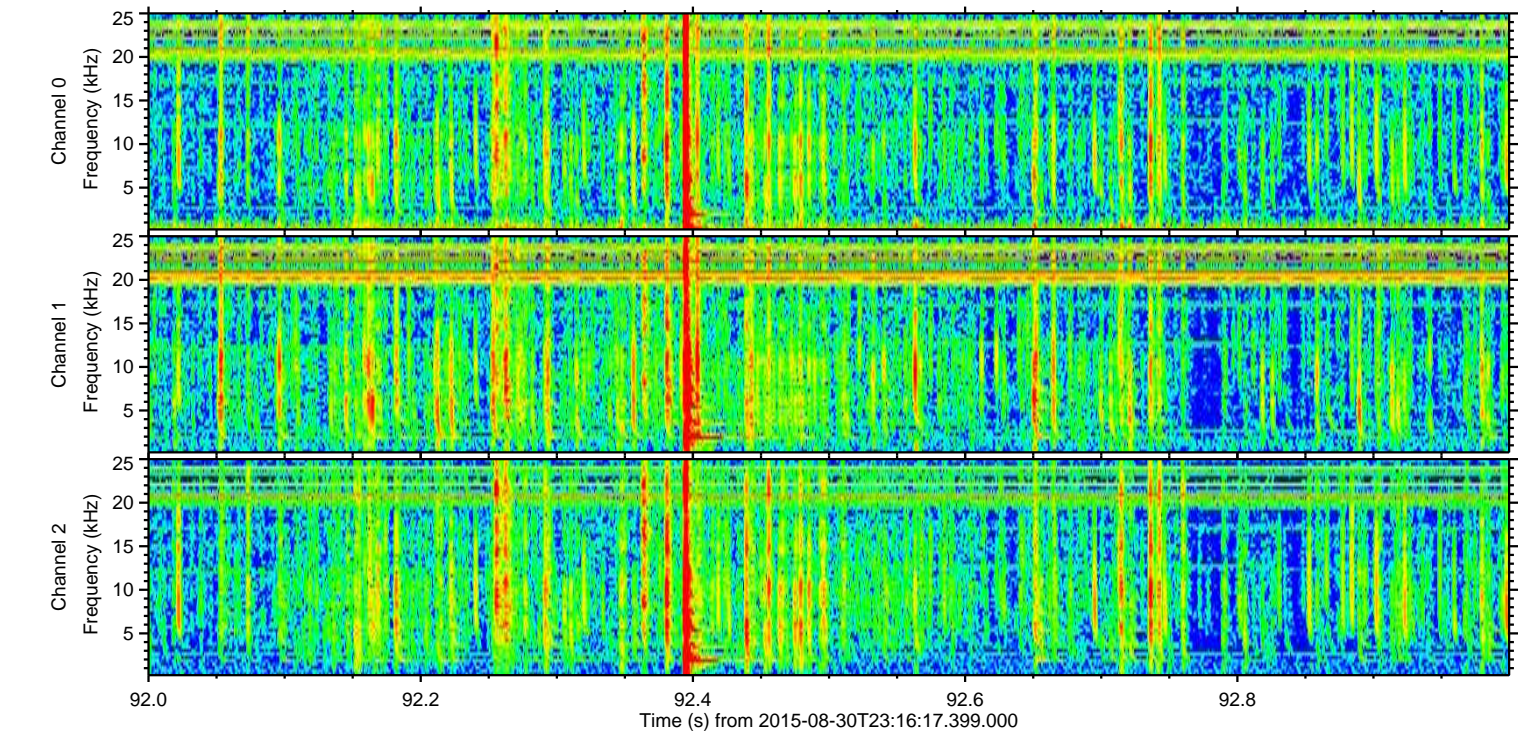
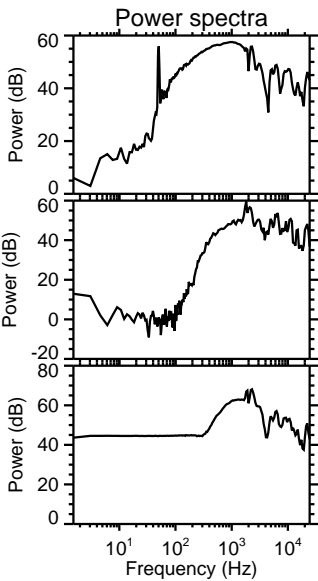
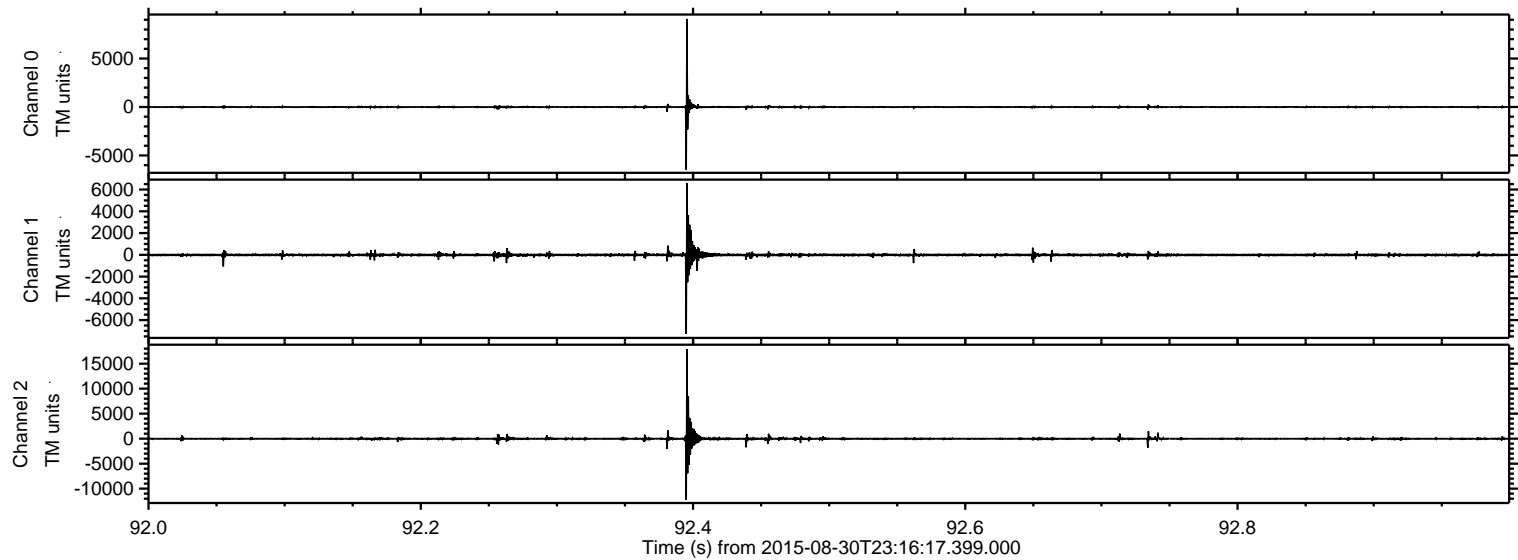



Processed Thu Oct 8 09:29:31 2015 by ELM ver.2012-10-06 from 001\_\_elm20150830\_231616\_\_dat00.bin

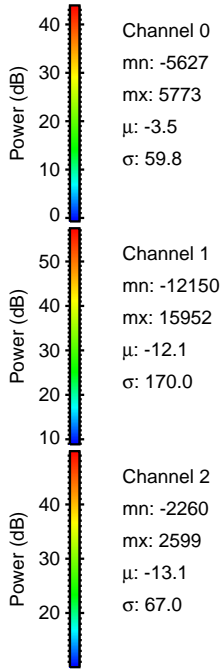
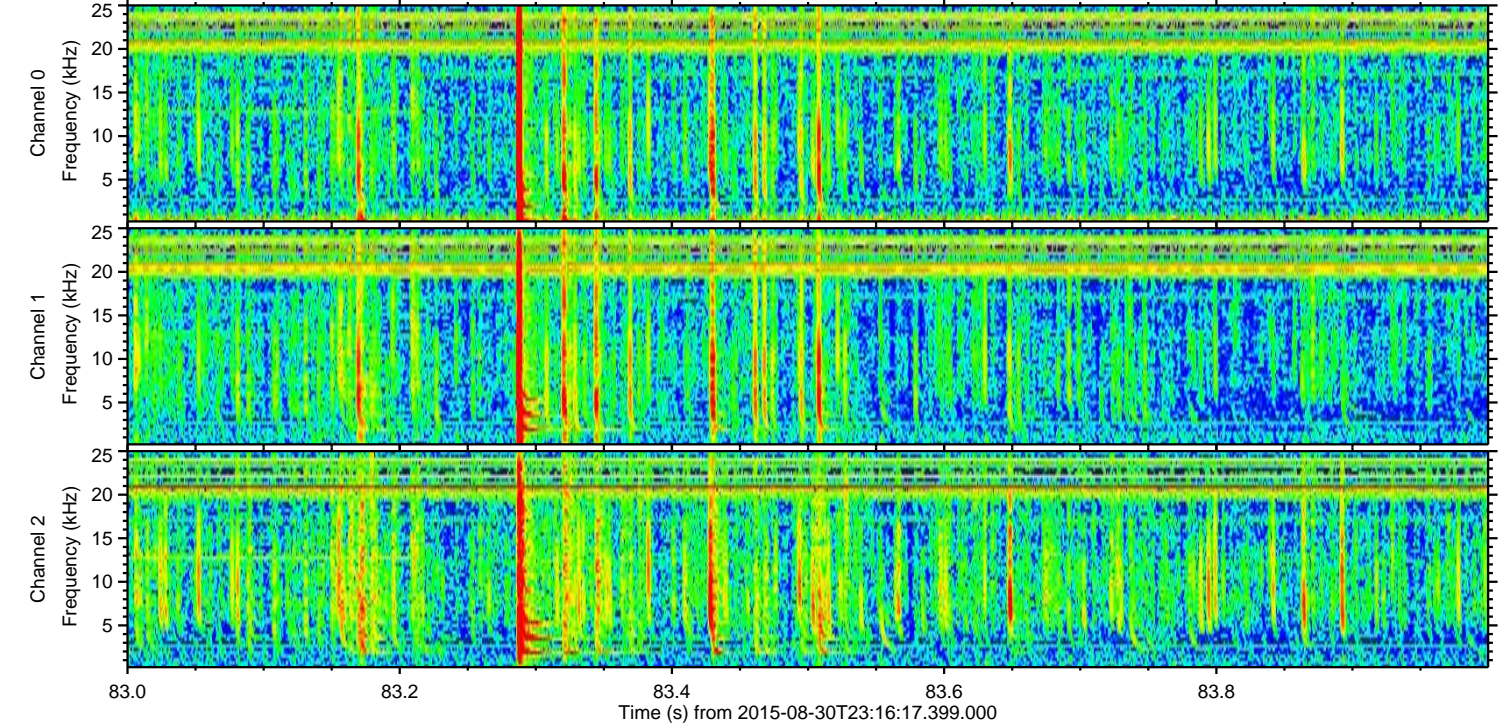
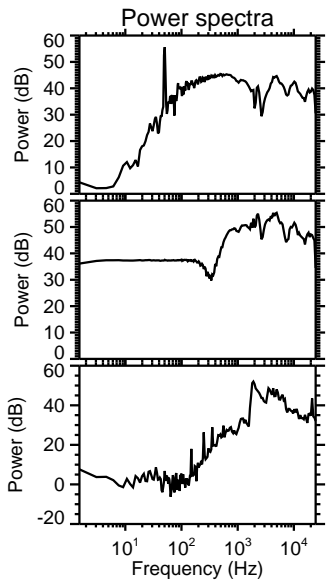
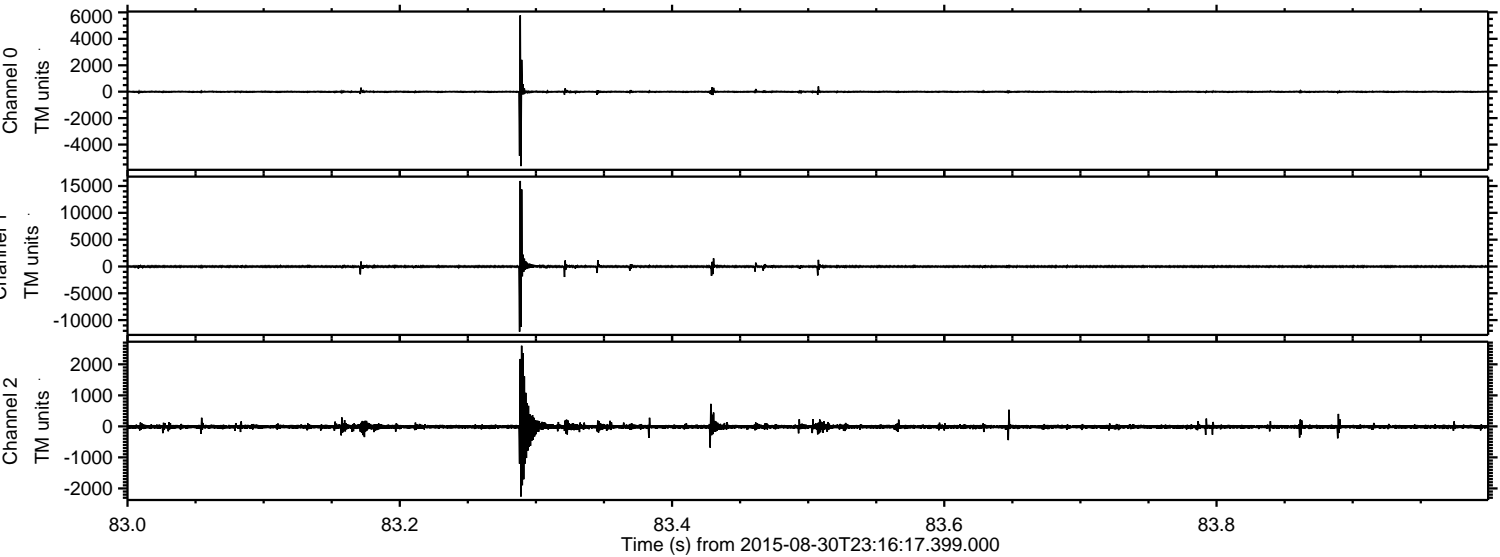



ELMAVAN 3D WAVEFORMS (Measured data sampled at 50 kHz) 51000 packets of 144 samples from 2015-08-30T23:16:17.399.000. Part 100/147

Processed Thu Oct 8 09:29:32 2015 by ELM ver.2012-10-06 from 001\_\_elm20150830\_231616\_\_dat00.bin

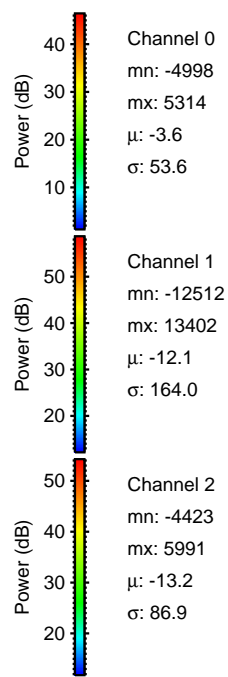
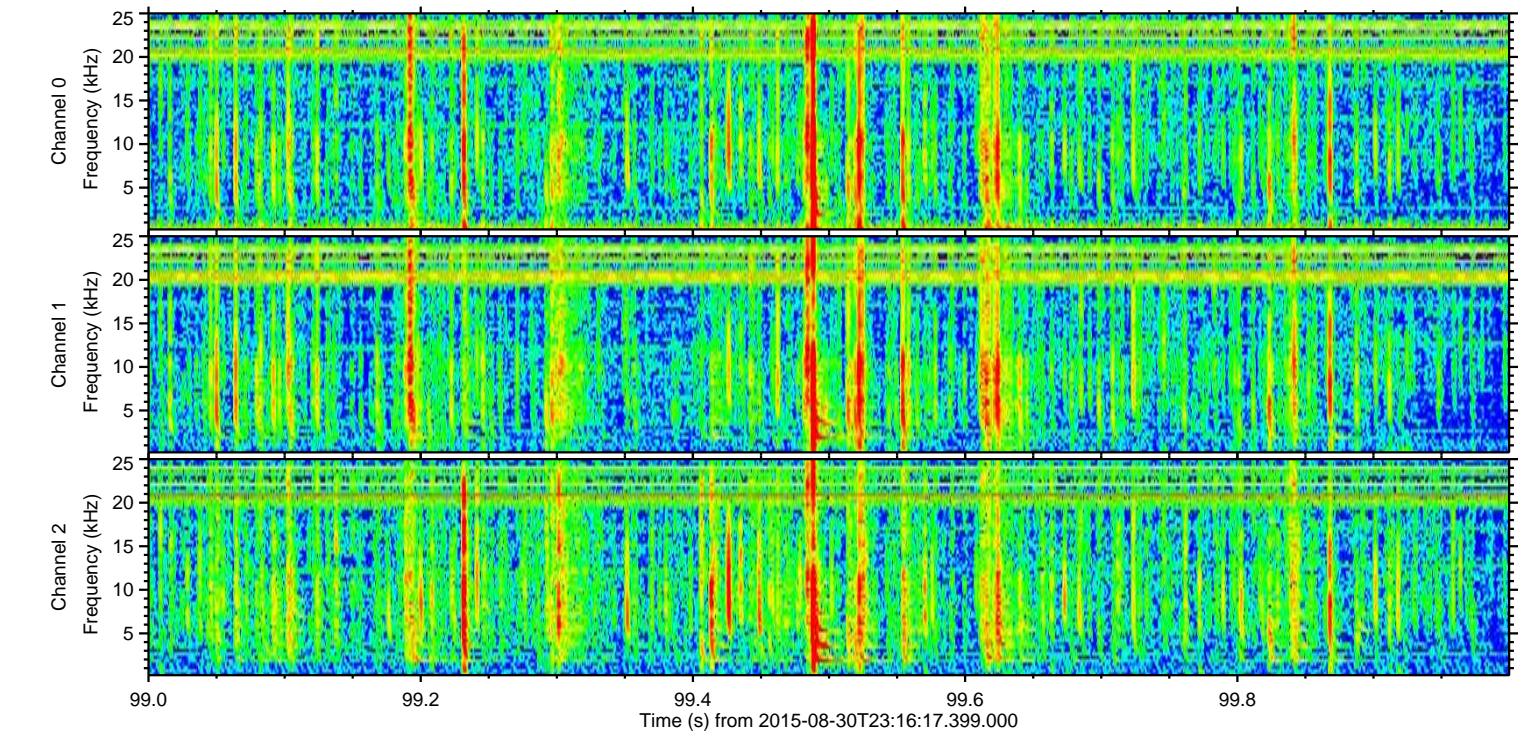
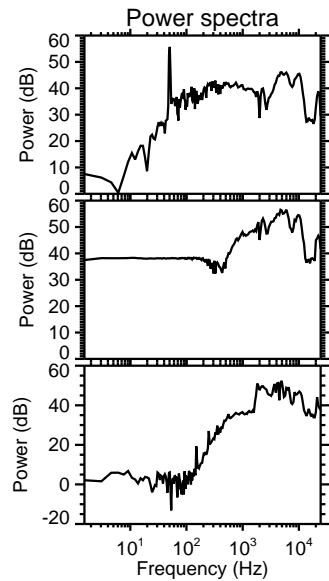
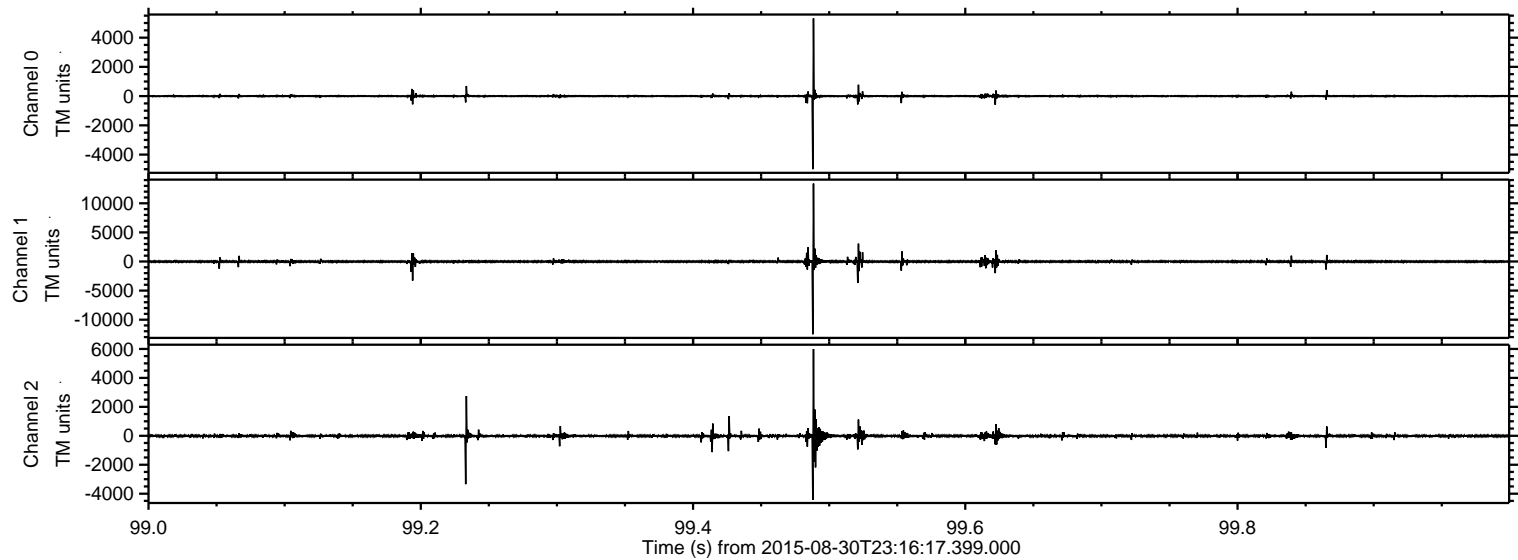



Processed Thu Oct 8 09:29:33 2015 by ELM ver.2012-10-06 from 001\_\_elm20150830\_231616\_\_dat00.bin

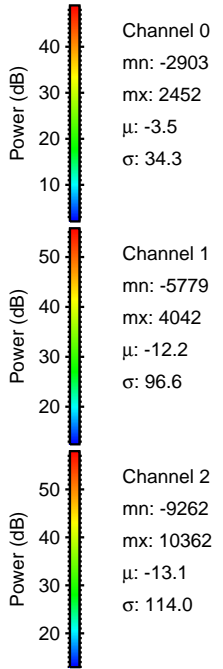
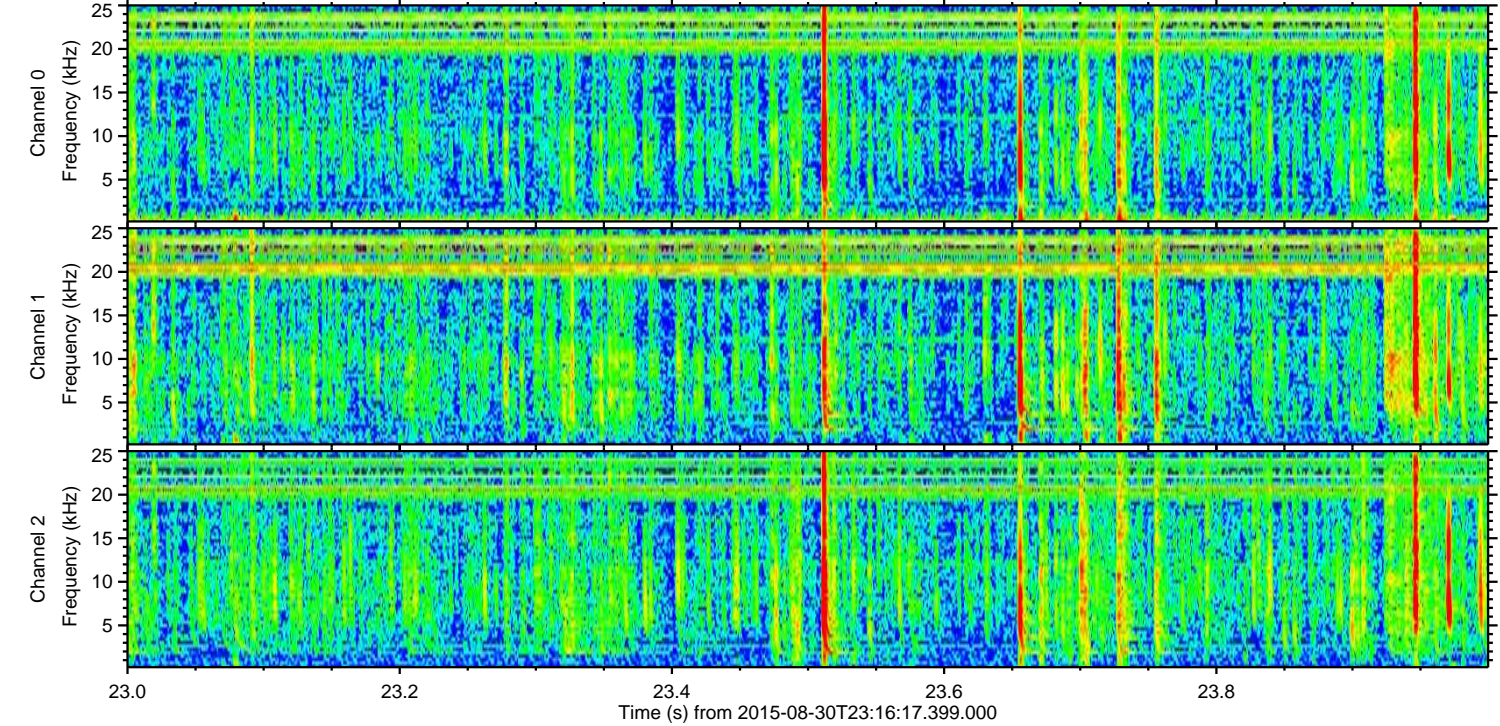
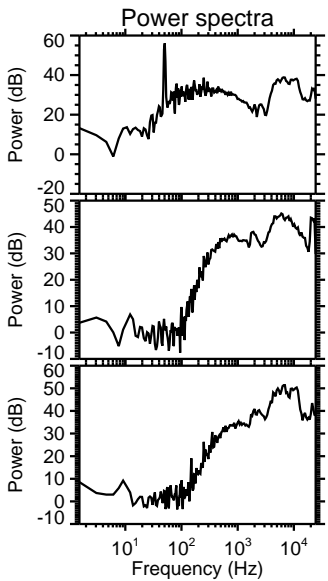
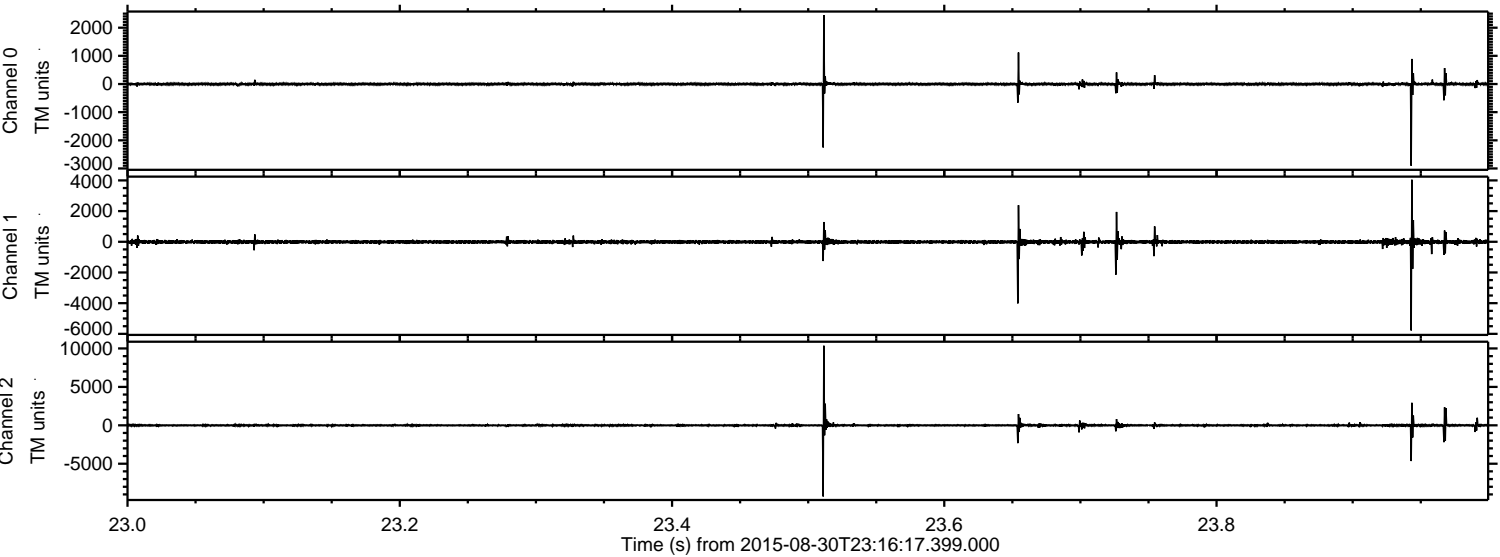



Processed Thu Oct 8 09:29:34 2015 by ELM ver.2012-10-06 from 001\_\_elm20150830\_231616\_\_dat00.bin

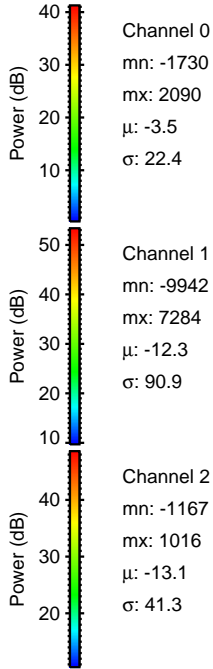
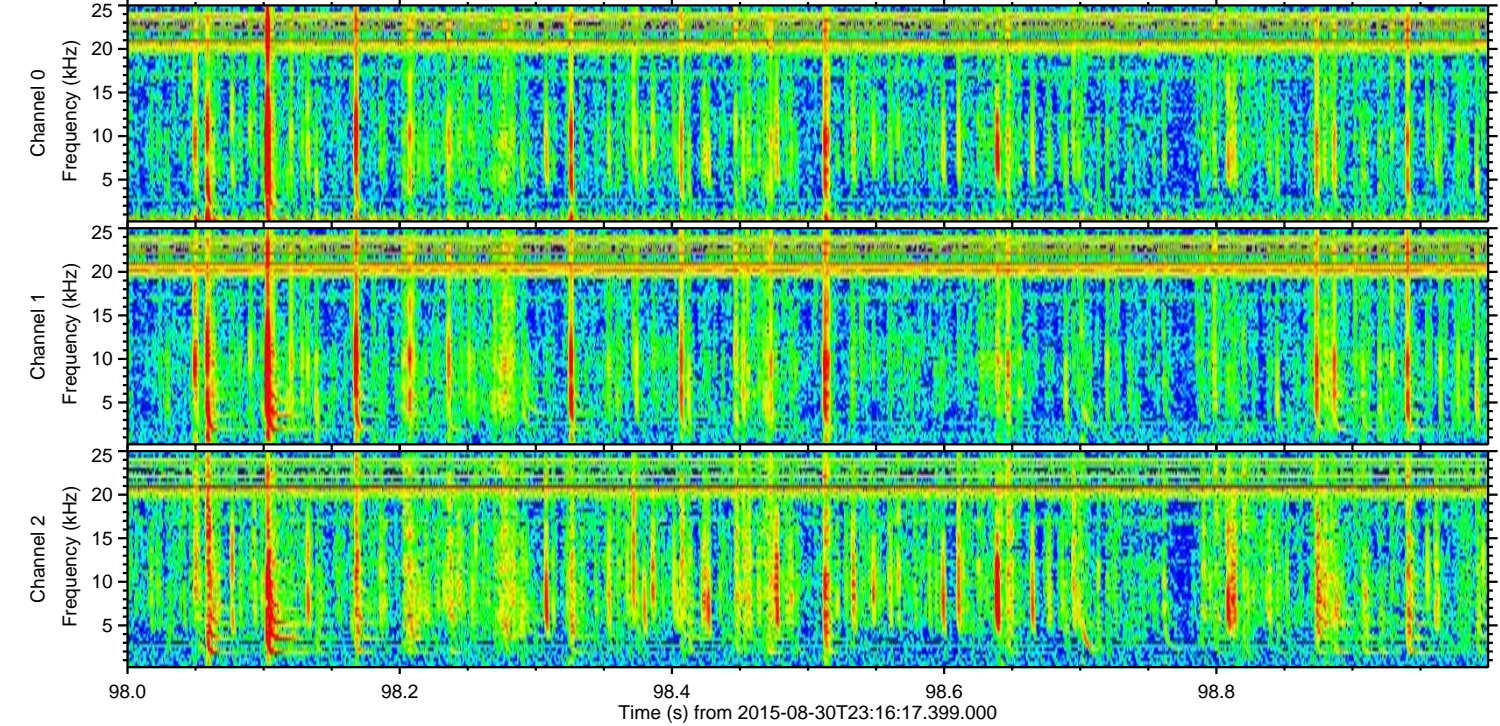
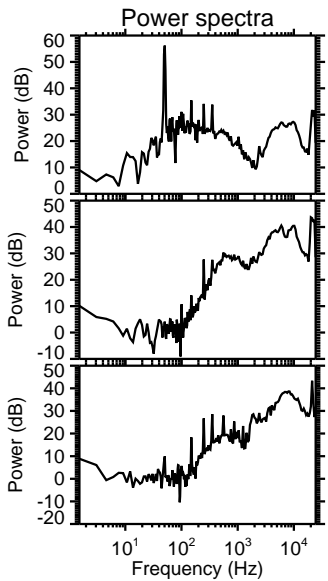
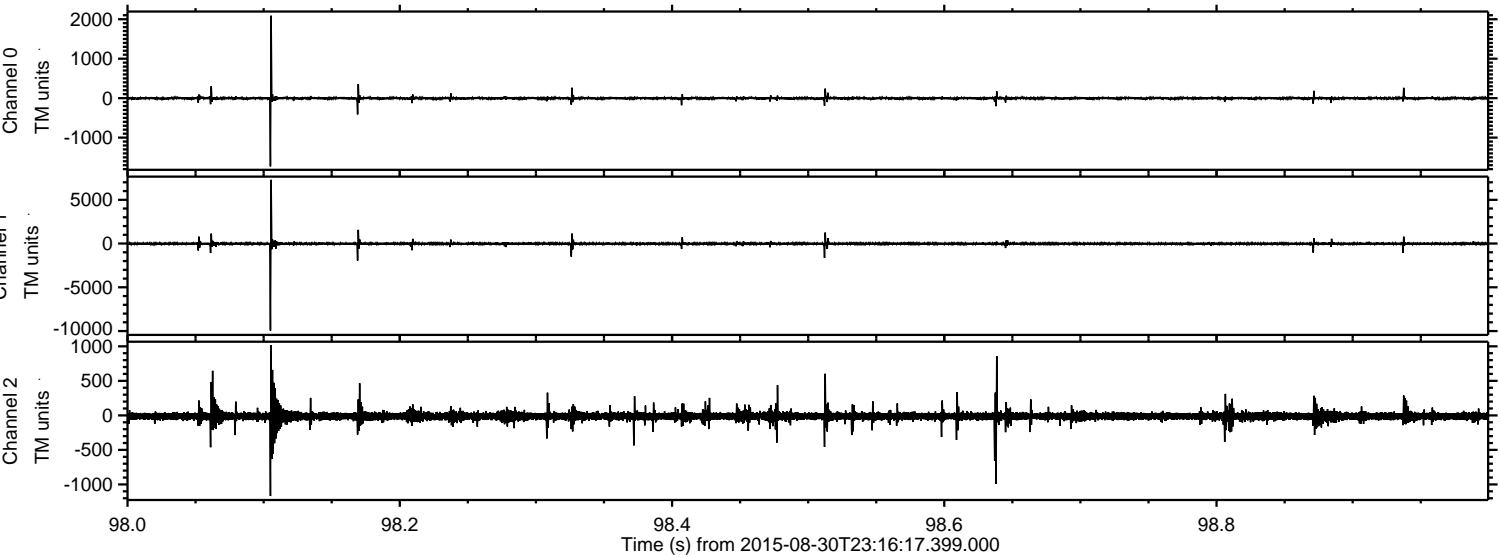



ELMAVAN 3D WAVEFORMS (Measured data sampled at 50 kHz) 51000 packets of 144 samples from 2015-08-30T23:16:17.399.000. Part 15/147

Processed Thu Oct 8 09:29:36 2015 by ELM ver.2012-10-06 from 001\_\_elm20150830\_231616\_\_dat00.bin

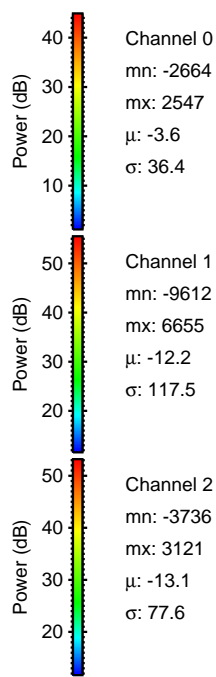
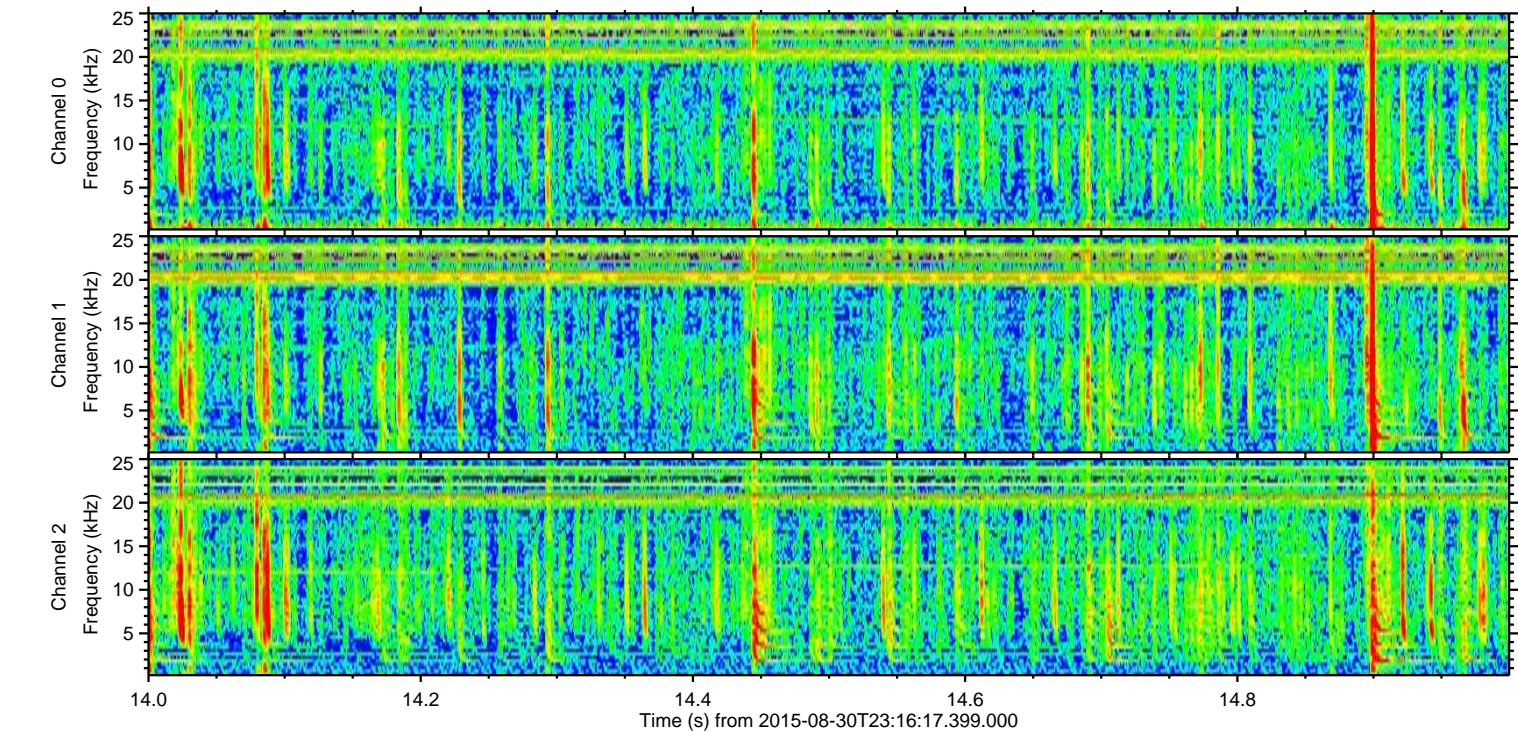
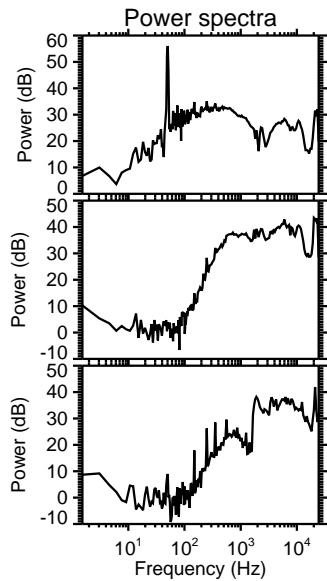
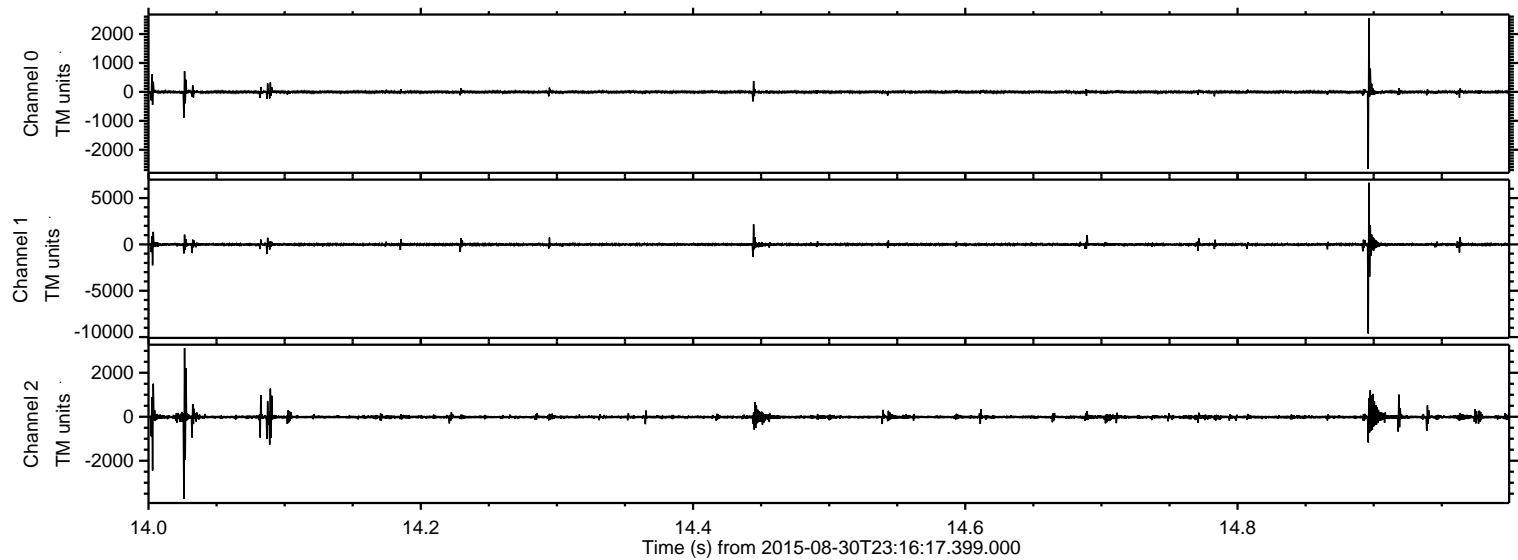



Processed Thu Oct 8 09:29:37 2015 by ELM ver.2012-10-06 from 001\_\_elm20150830\_231616\_\_dat00.bin

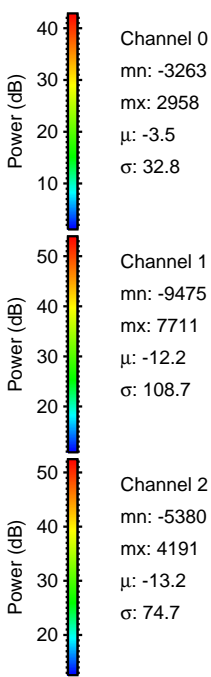
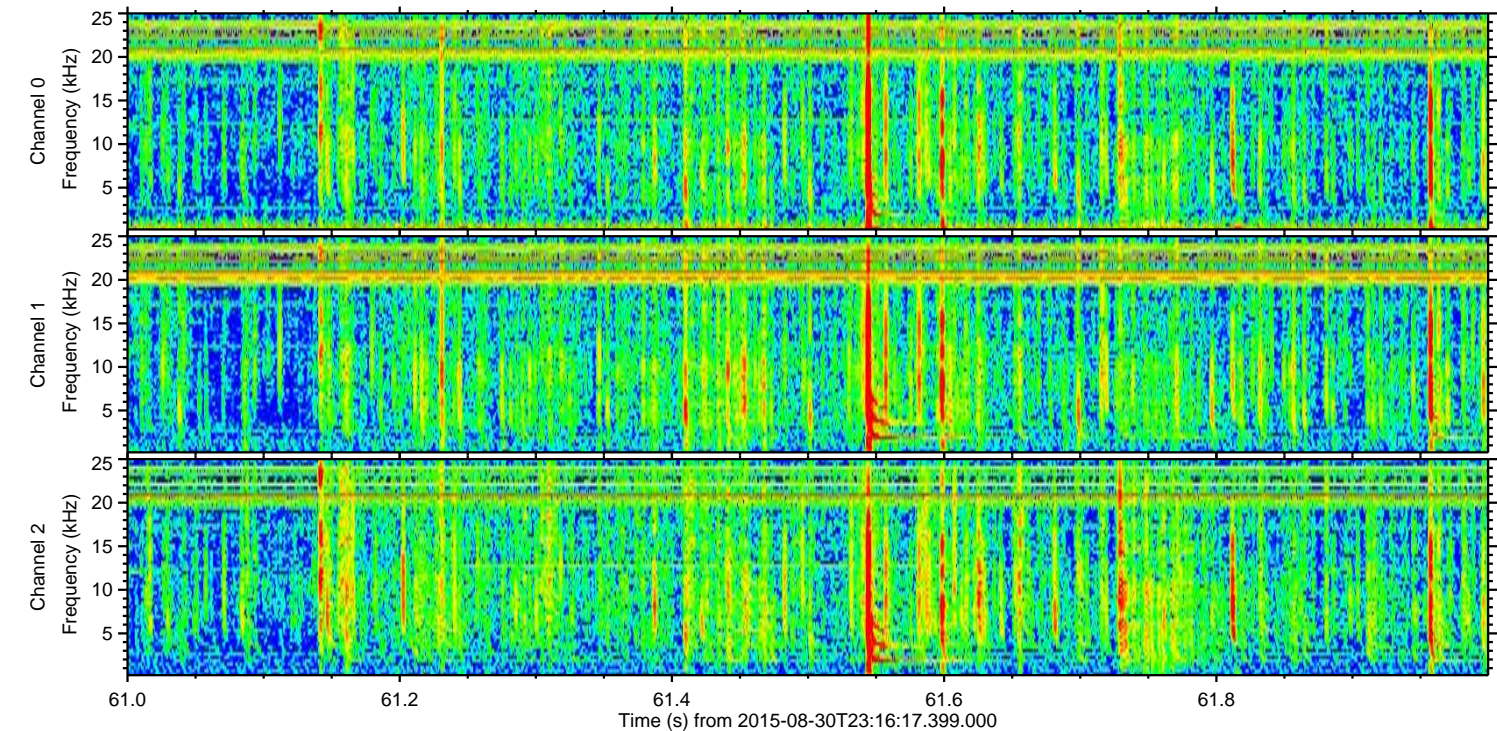
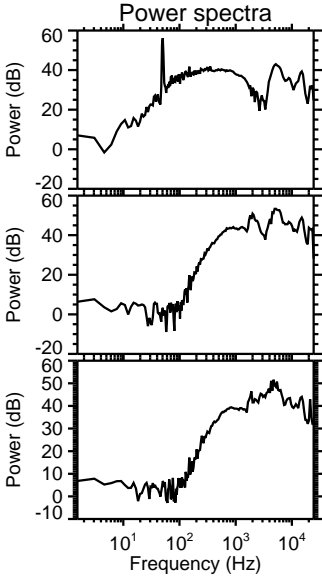
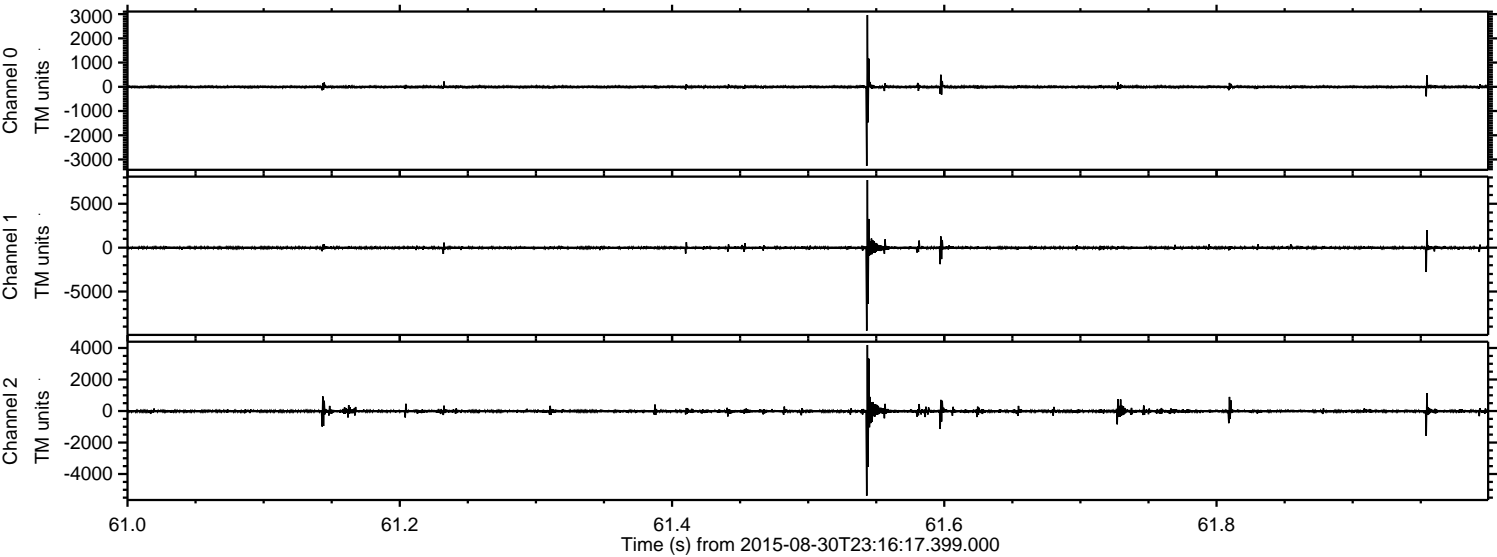



Processed Thu Oct 8 09:29:38 2015 by ELM ver.2012-10-06 from 001\_\_elm20150830\_231616\_\_dat00.bin

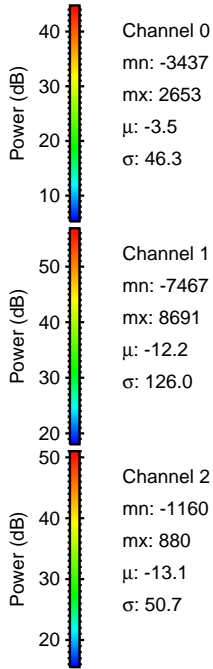
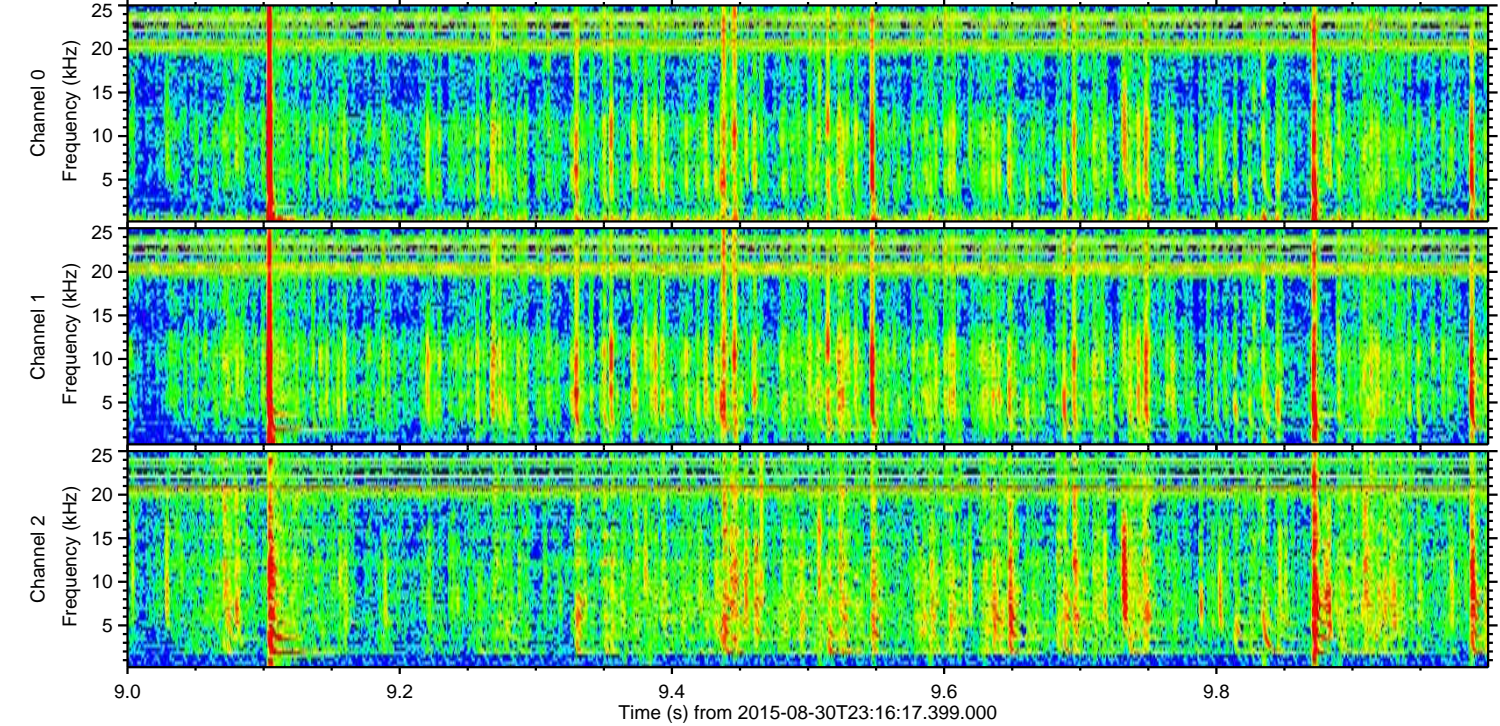
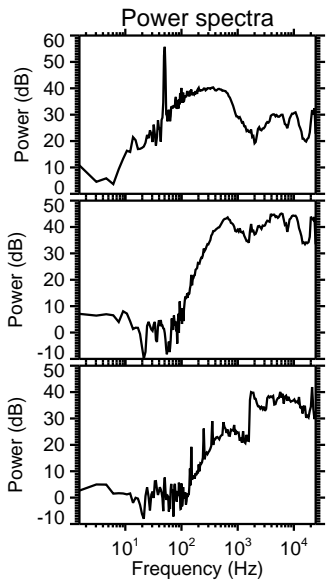
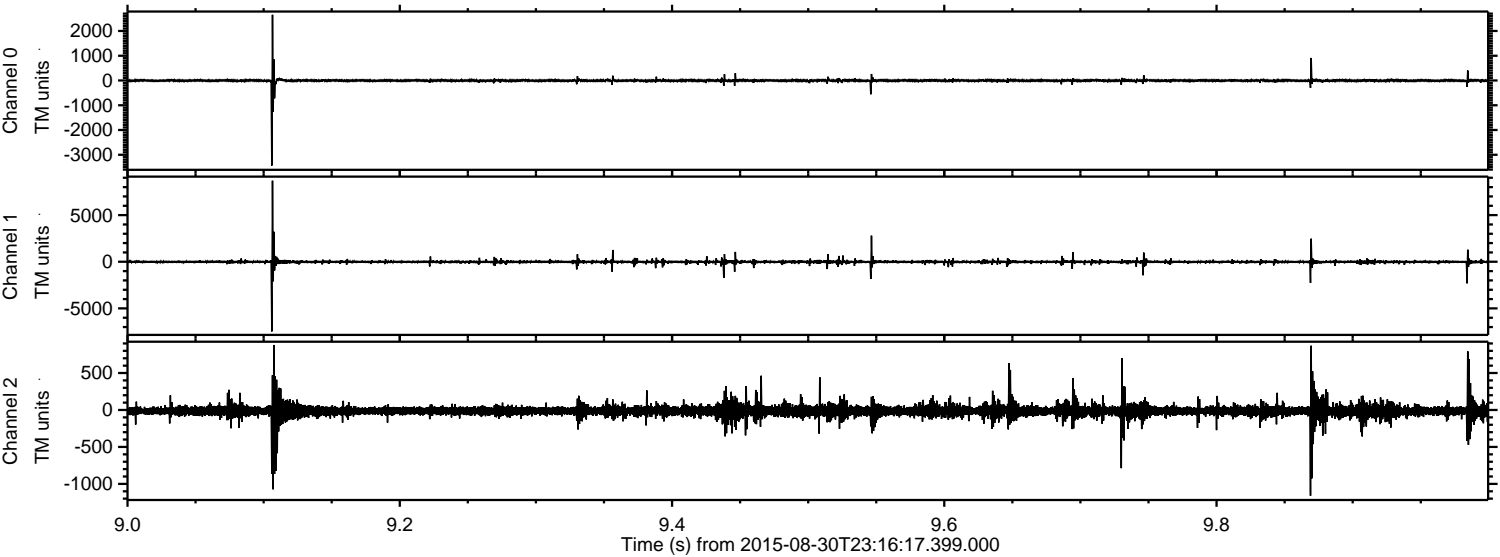

Channel 0  
mn: -3437  
mx: 2653  
 $\mu$ : -3.5  
 $\sigma$ : 46.3

Channel 1  
mn: -7467  
mx: 8691  
 $\mu$ : -12.2  
 $\sigma$ : 126.0

Channel 2  
mn: -1160  
mx: 880  
 $\mu$ : -13.1  
 $\sigma$ : 50.7



Processed Thu Oct 8 09:29:39 2015 by ELM ver.2012-10-06 from 001\_\_elm20150830\_231616\_\_dat00.bin

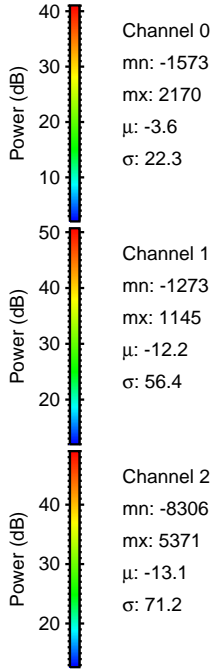
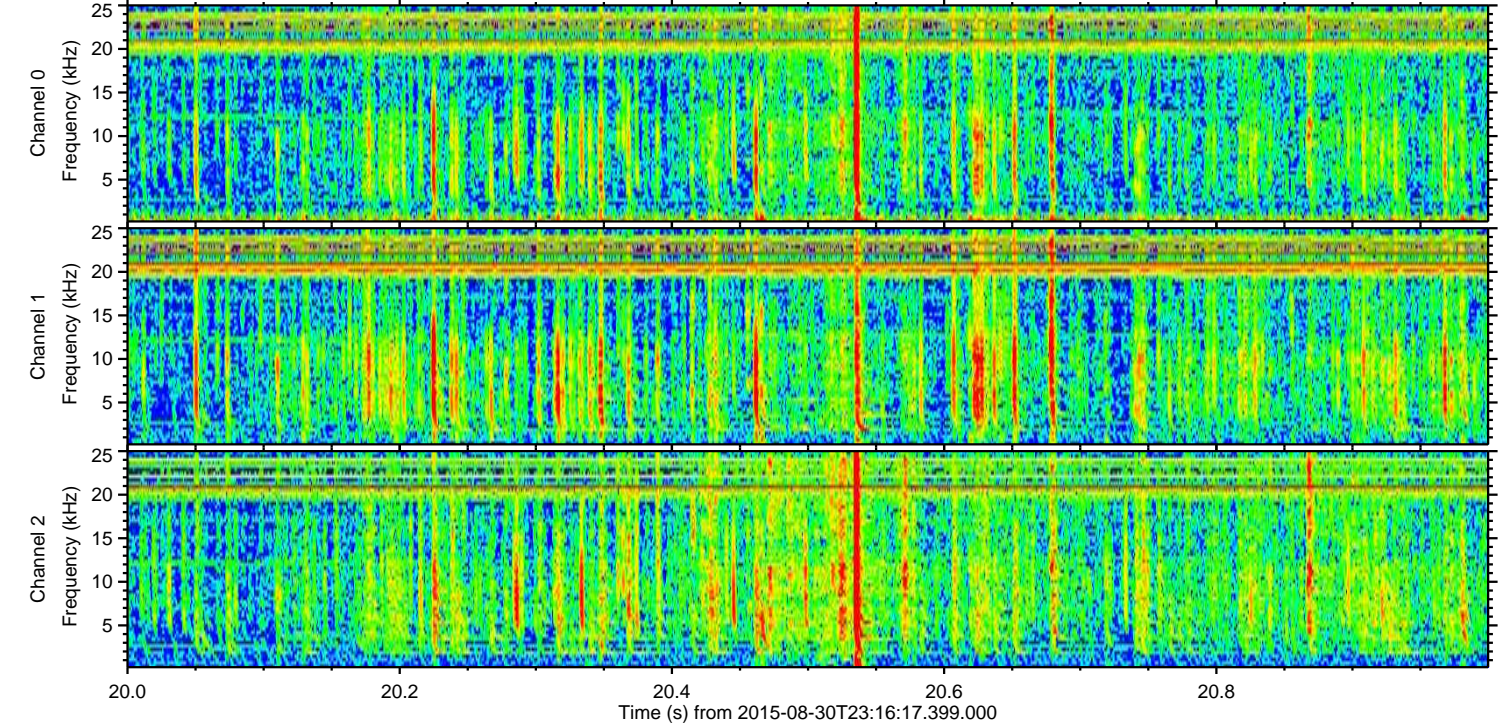
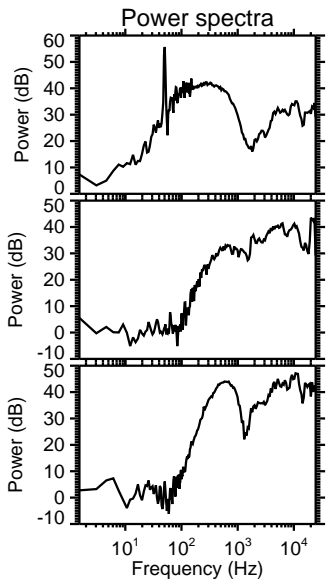
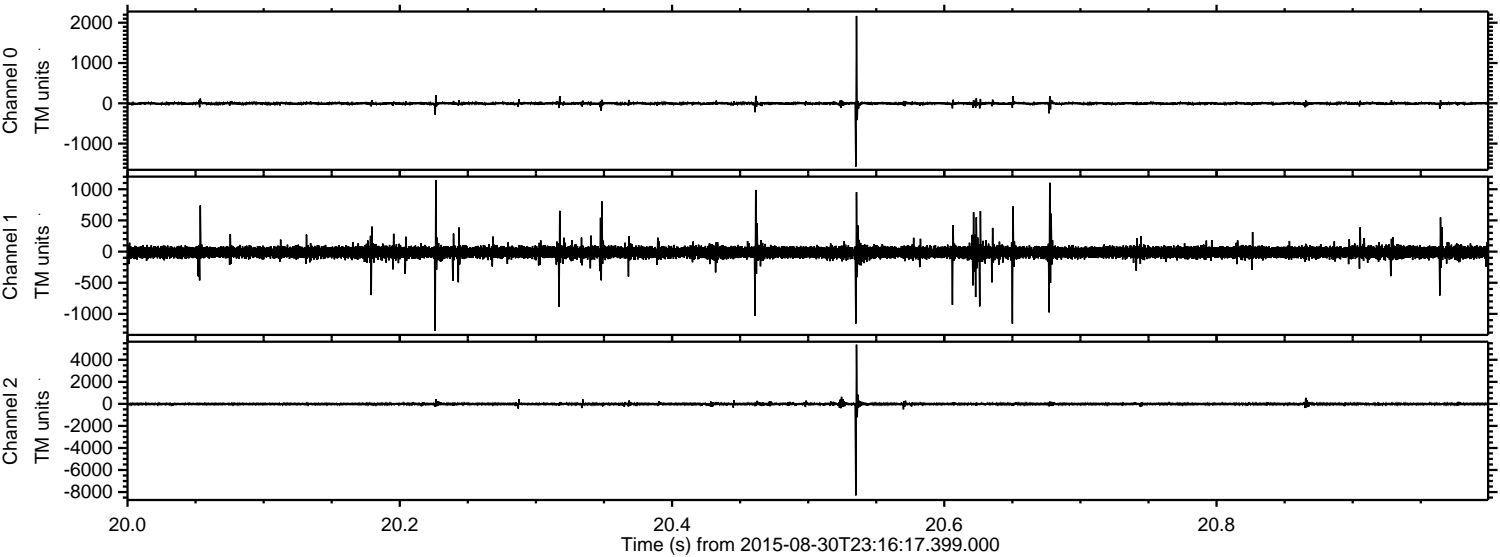



Processed Thu Oct 8 09:29:40 2015 by ELM ver.2012-10-06 from 001\_\_elm20150830\_231616\_\_dat00.bin

