

ELMAVAN 3D WAVEFORMS (Measured data sampled at 50 kHz) 51000 packets of 144 samples from 2015-08-30T20:46:10.619.000.

Processed Thu Oct 8 08:47:50 2015 by ELM ver.2012-10-06 from 001__elm20150830_204609__dat00.bin

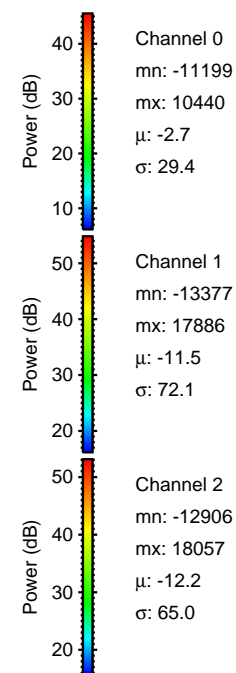
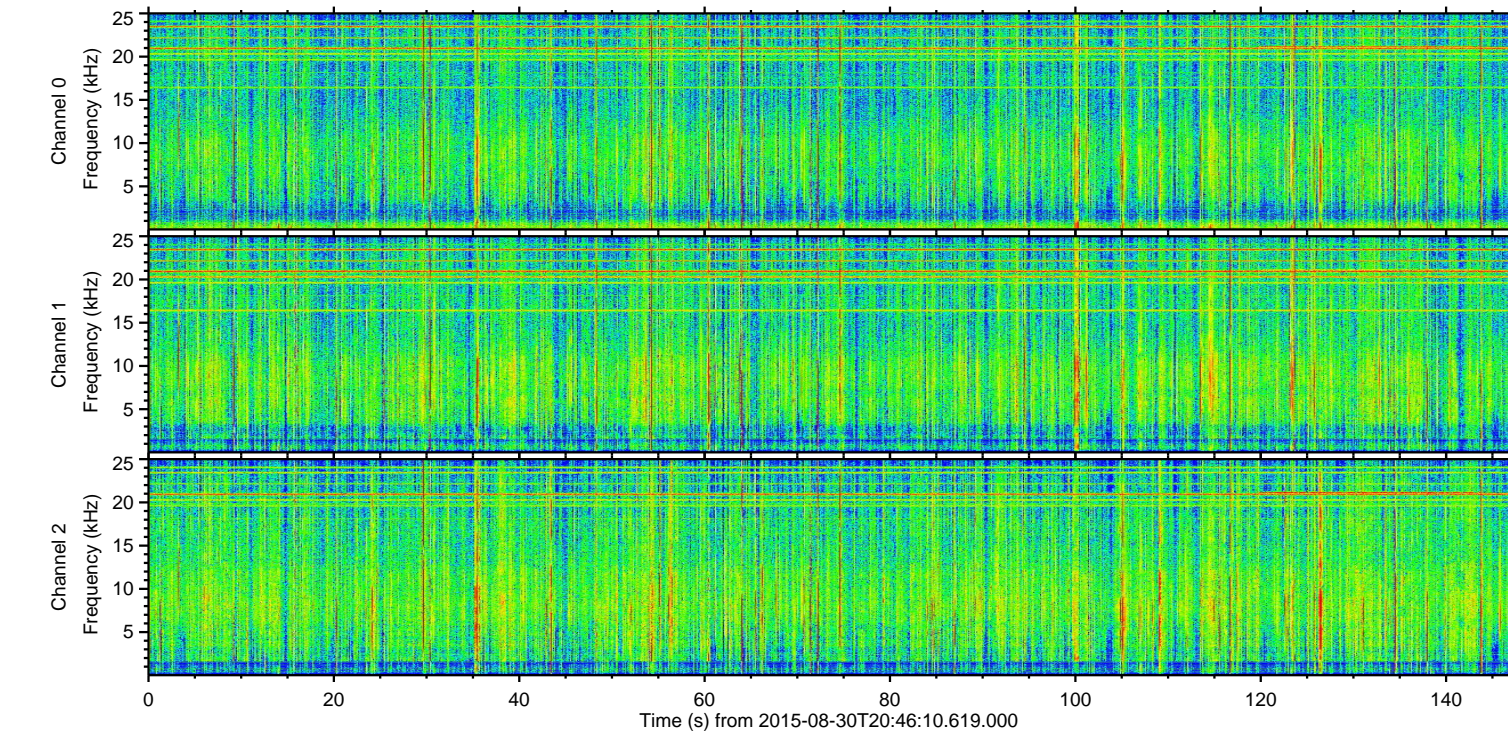
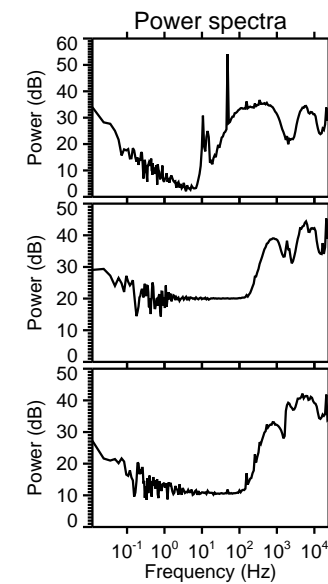
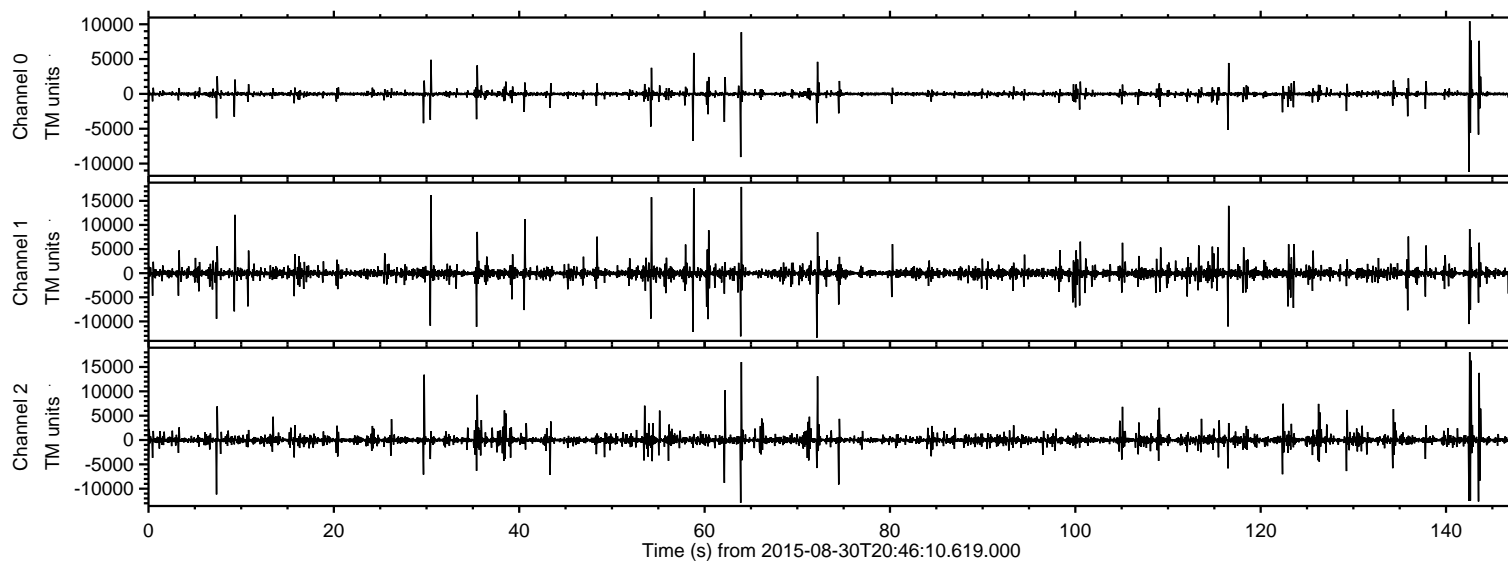

ELMAVAN 3D WAVEFORMS (Measured data sampled at 50 kHz) 51000 packets of 144 samples from 2015-08-30T20:46:10.619.000. Part 143/147

Processed Thu Oct 8 08:48:05 2015 by ELM ver.2012-10-06 from 001__elm20150830_204609__dat00.bin

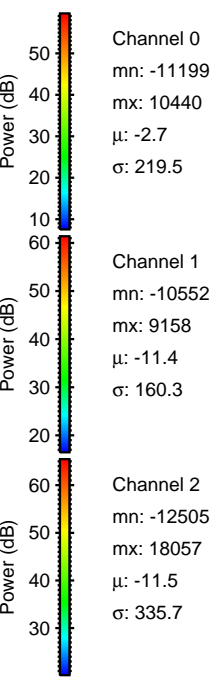
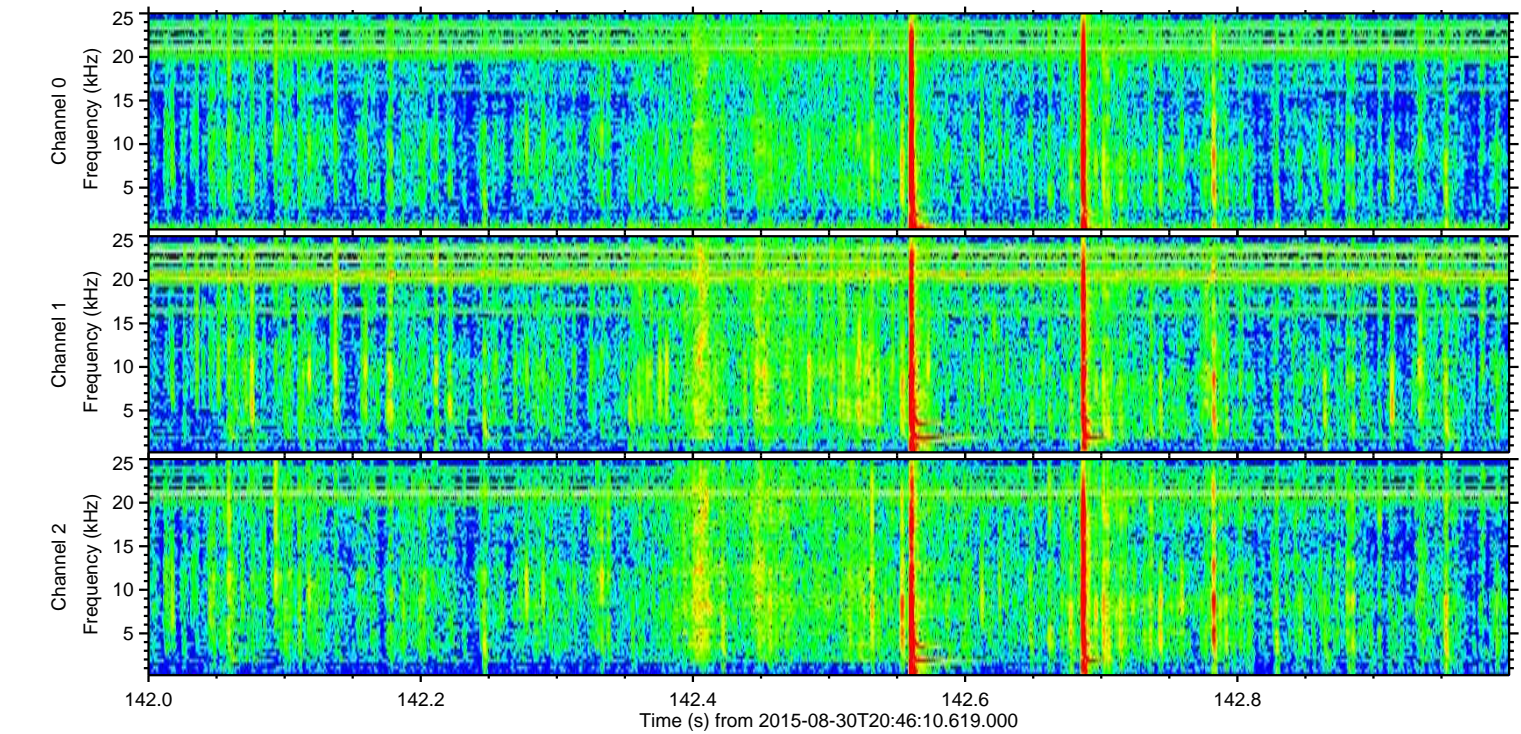
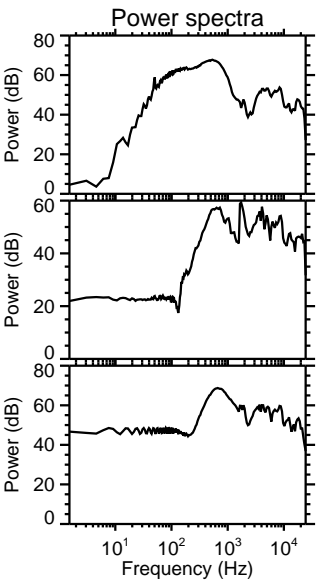
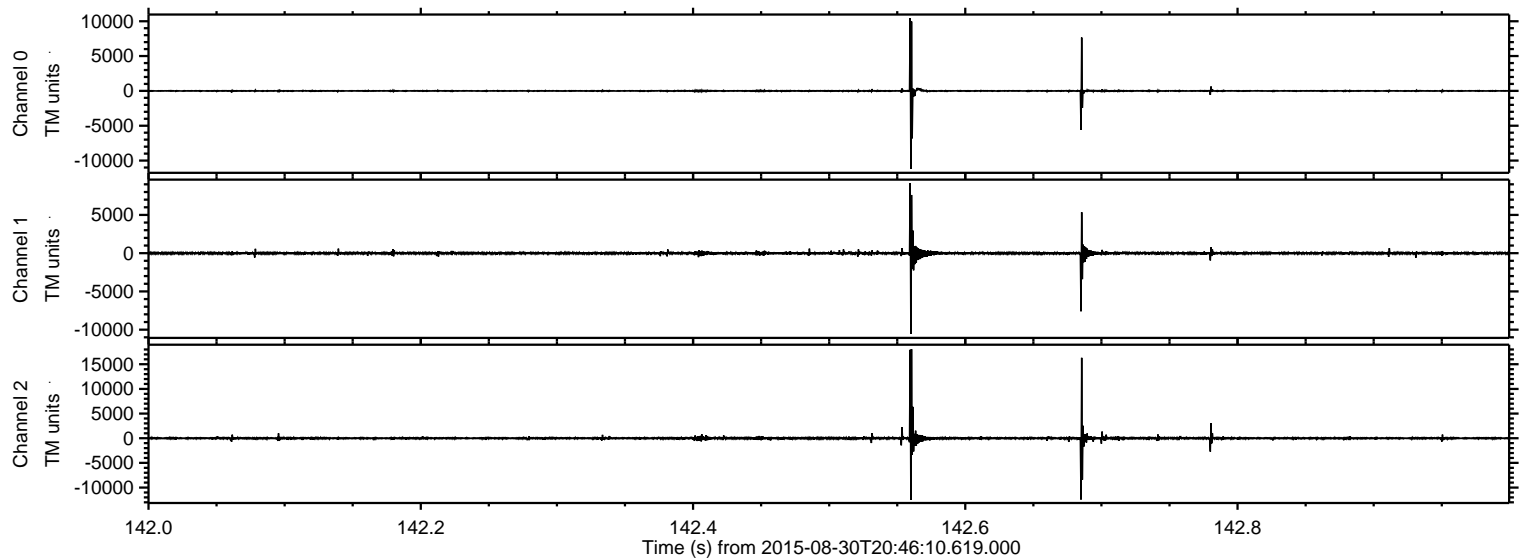

Processed Thu Oct 8 08:48:06 2015 by ELM ver.2012-10-06 from 001__elm20150830_204609__dat00.bin

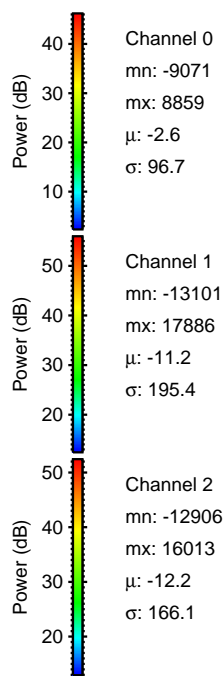
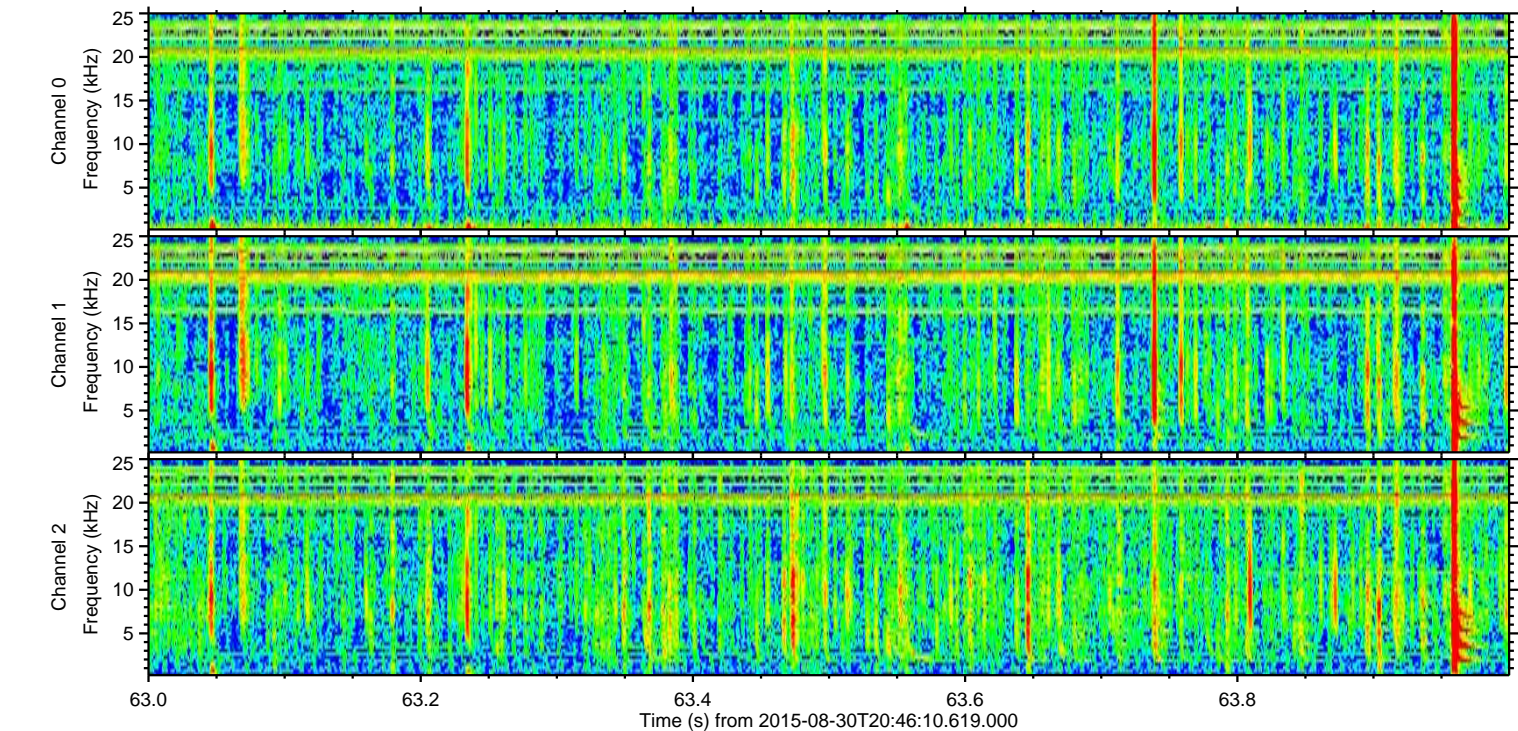
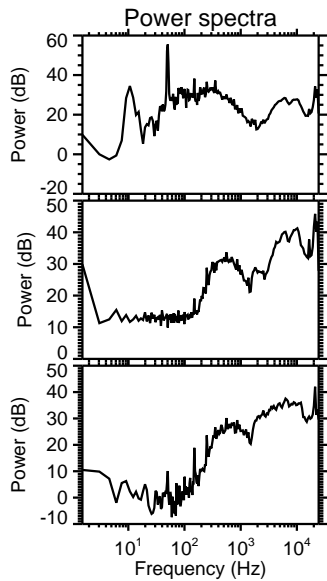
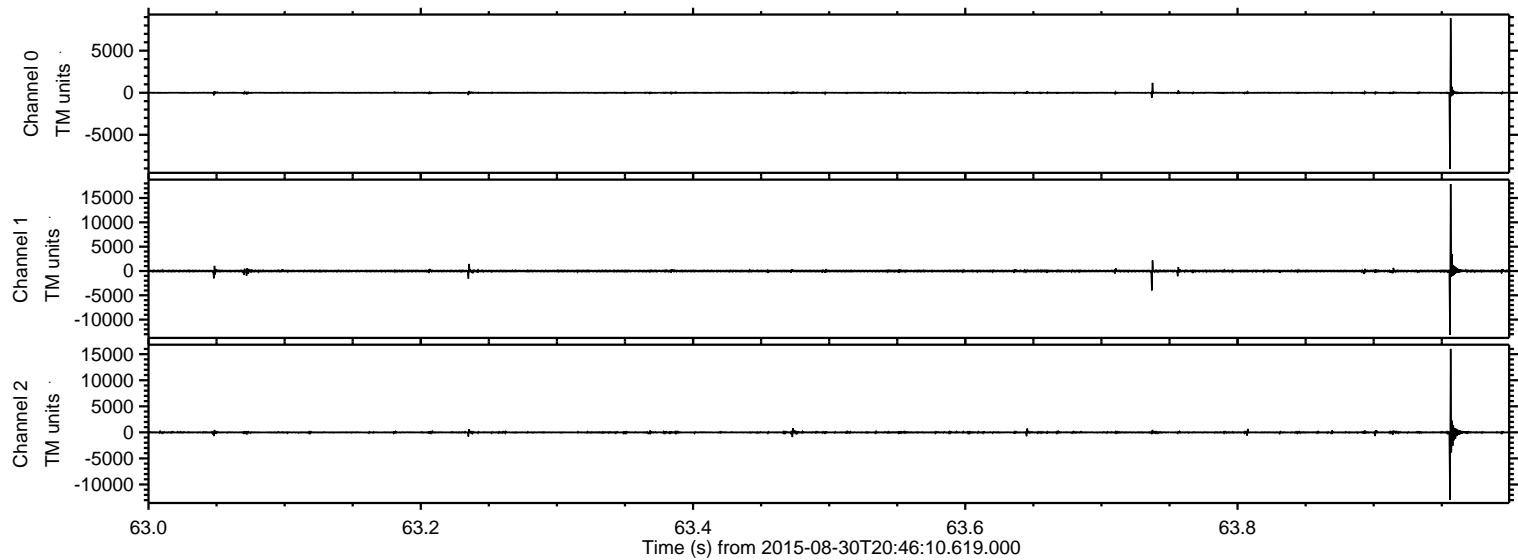

Processed Thu Oct 8 08:48:07 2015 by ELM ver.2012-10-06 from 001__elm20150830_204609__dat00.bin

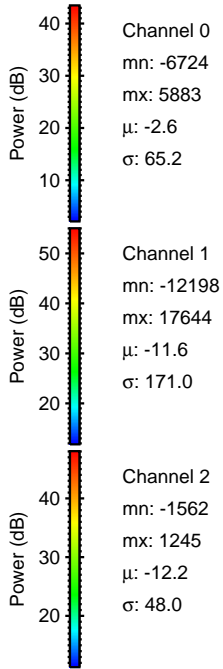
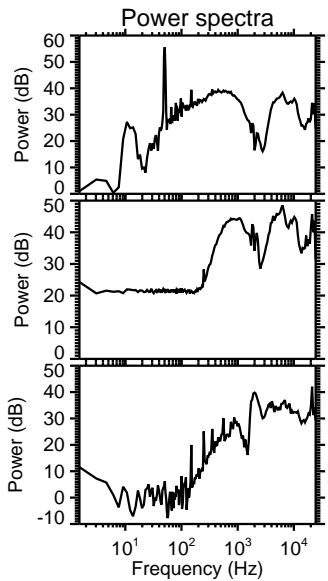
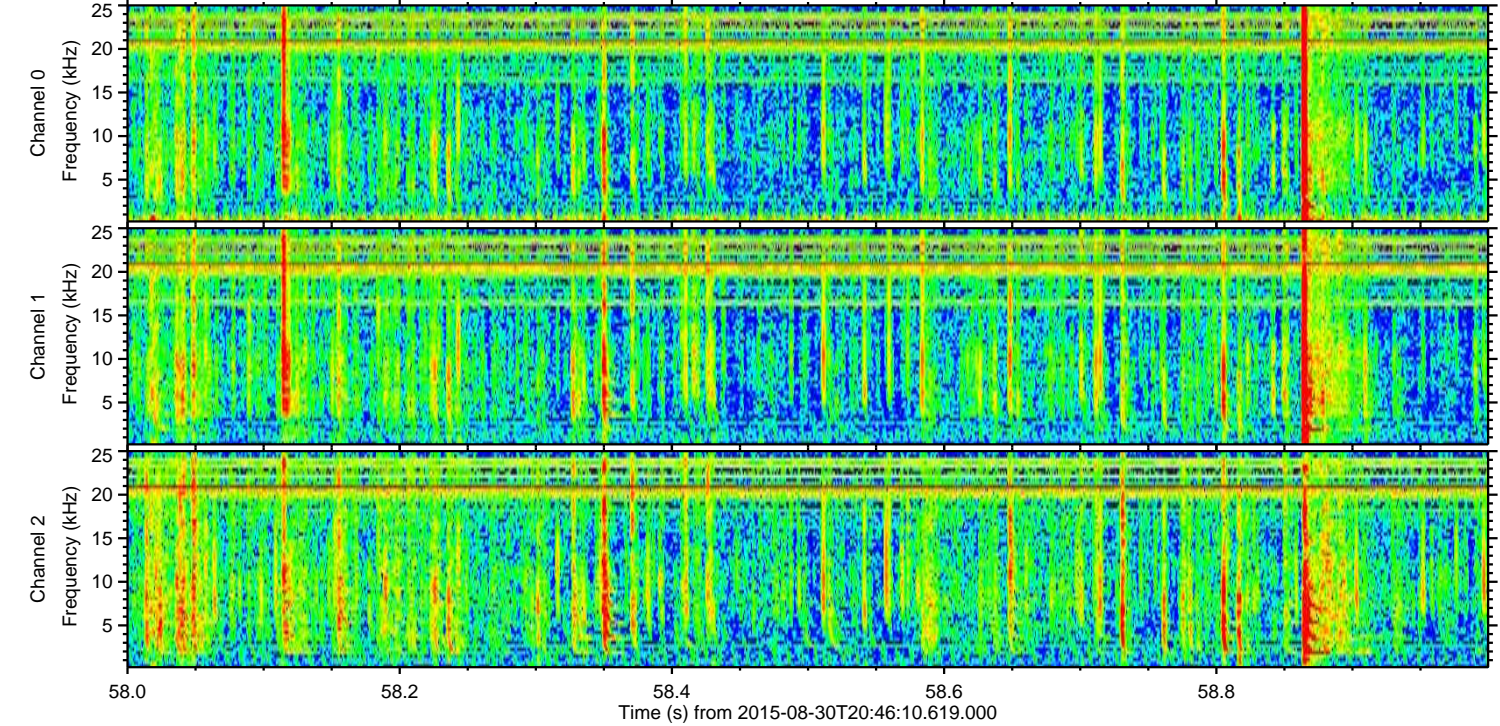
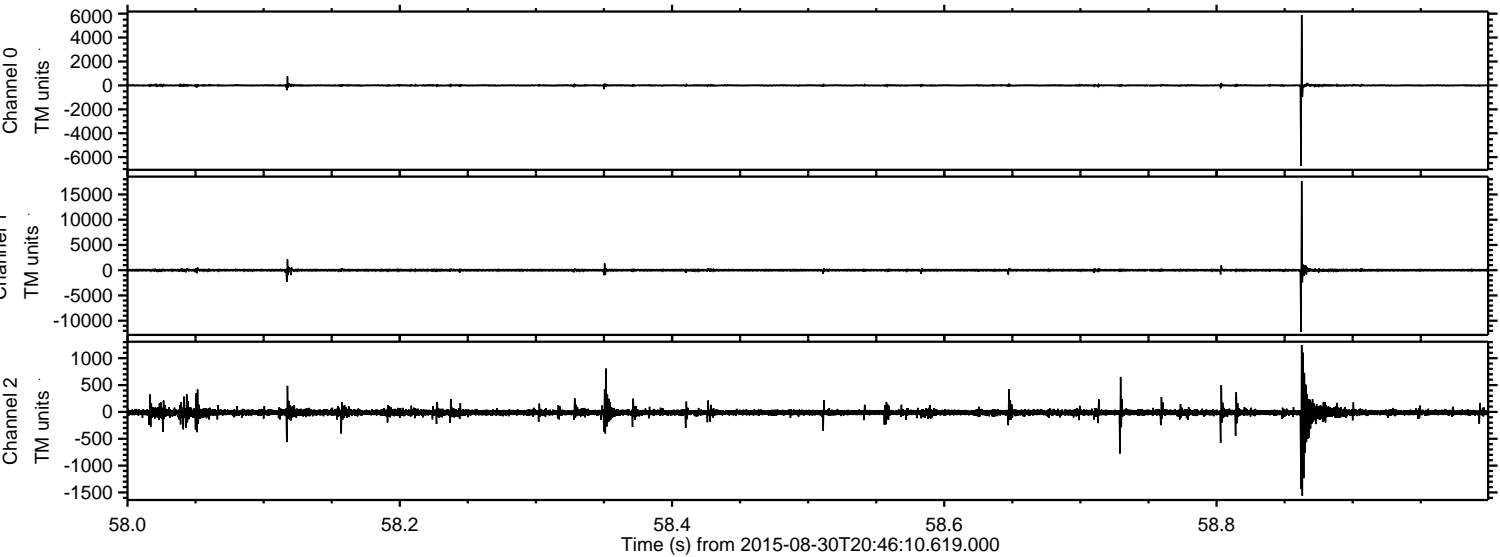

Processed Thu Oct 8 08:48:08 2015 by ELM ver.2012-10-06 from 001__elm20150830_204609__dat00.bin

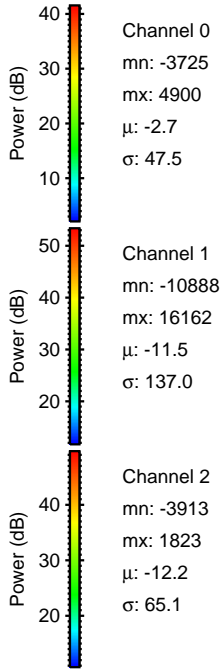
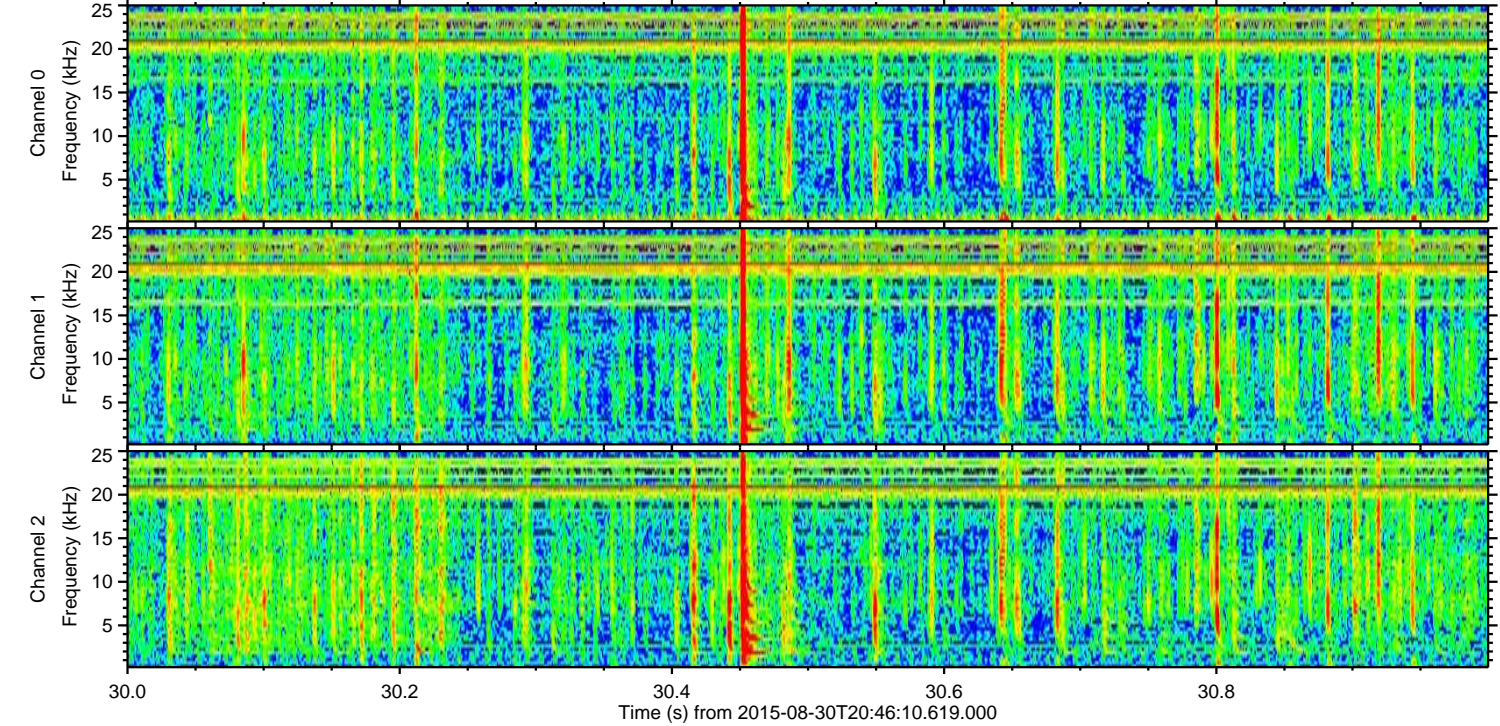
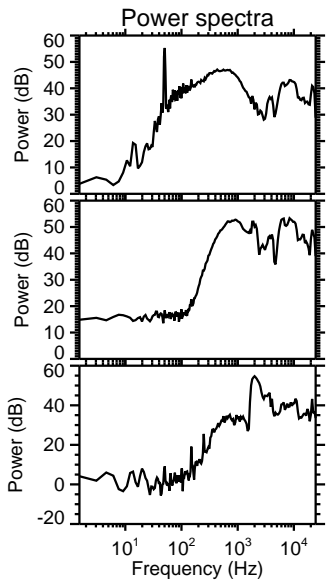
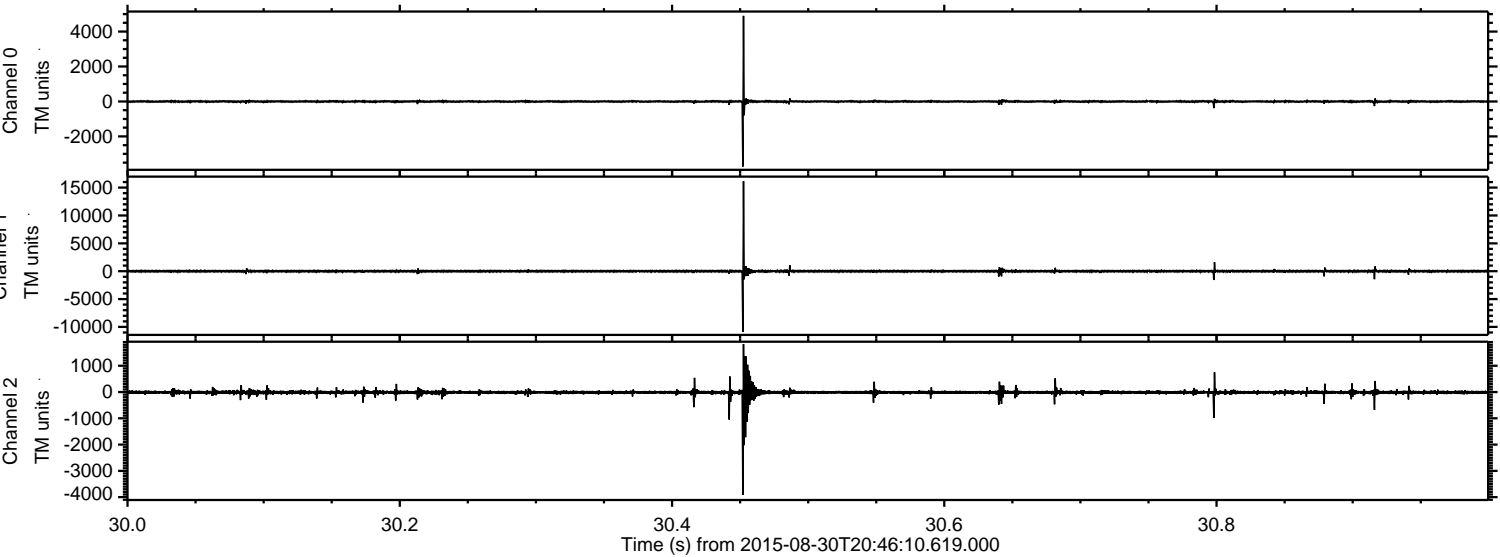

Processed Thu Oct 8 08:48:09 2015 by ELM ver.2012-10-06 from 001__elm20150830_204609__dat00.bin

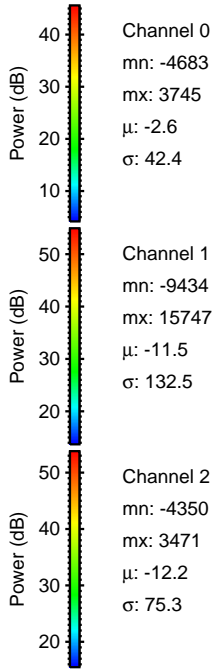
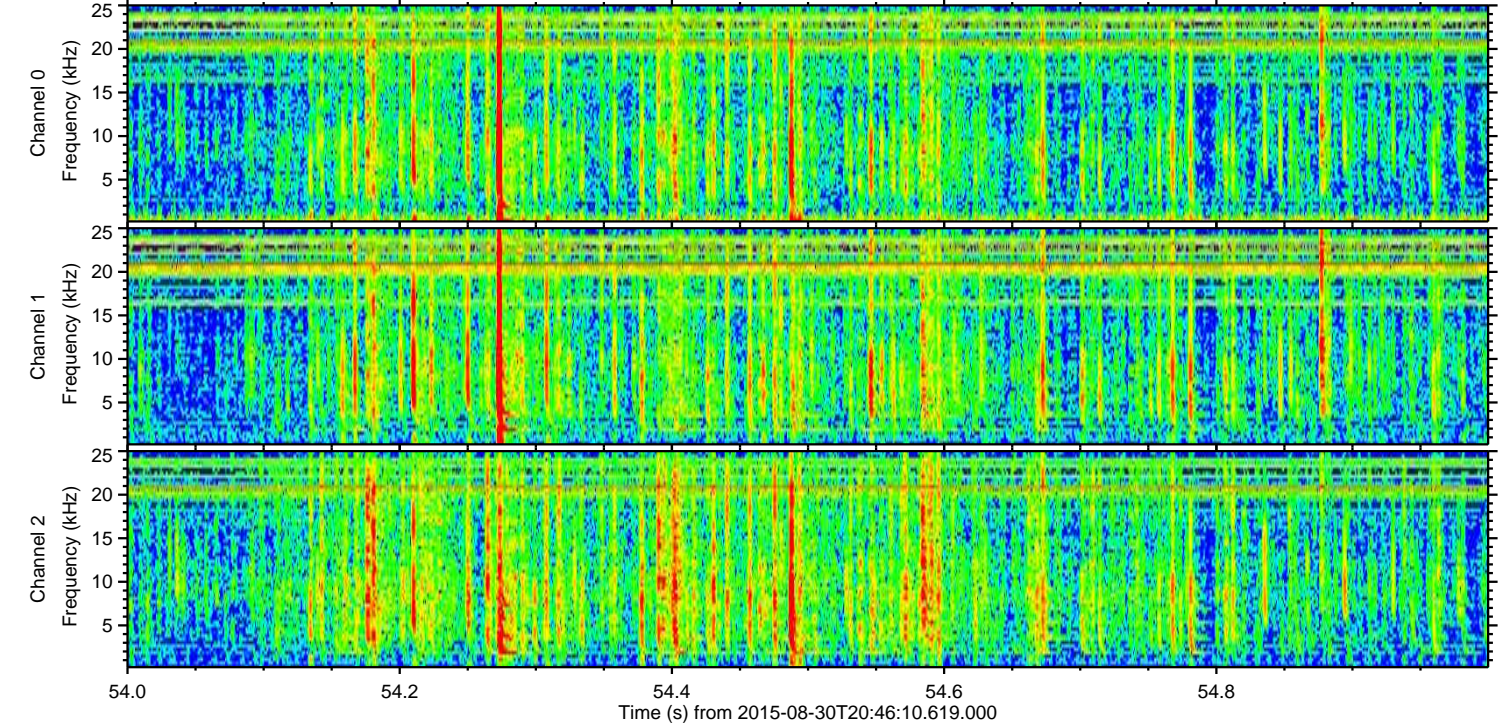
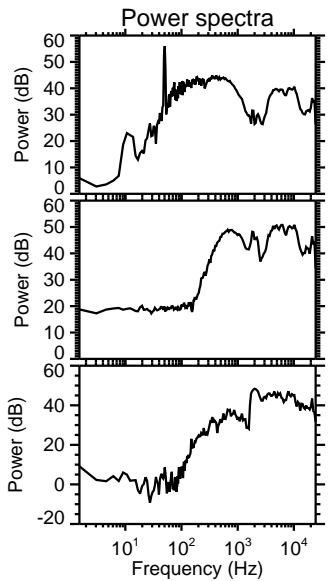
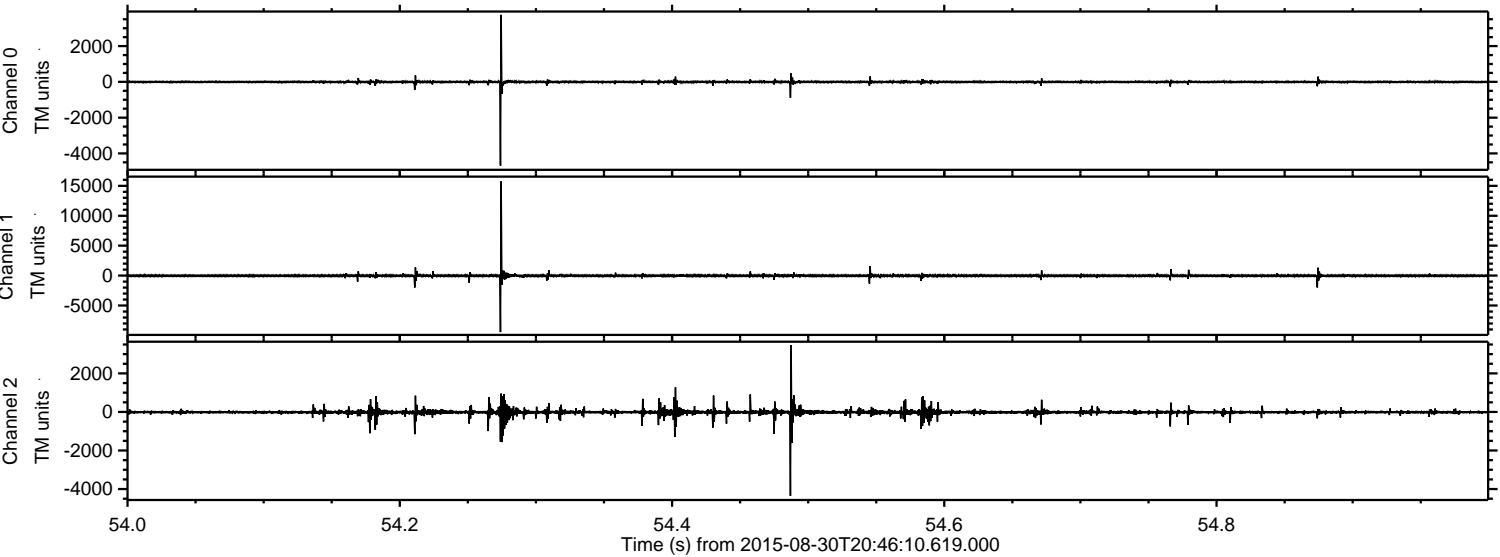

ELMAVAN 3D WAVEFORMS (Measured data sampled at 50 kHz) 51000 packets of 144 samples from 2015-08-30T20:46:10.619.000. Part 117/147

Processed Thu Oct 8 08:48:10 2015 by ELM ver.2012-10-06 from 001__elm20150830_204609__dat00.bin

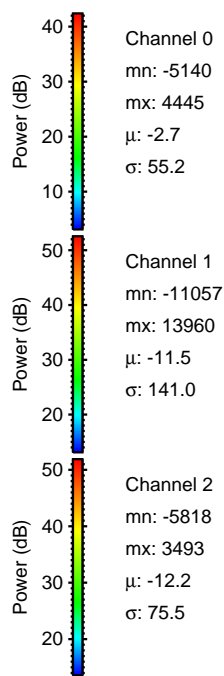
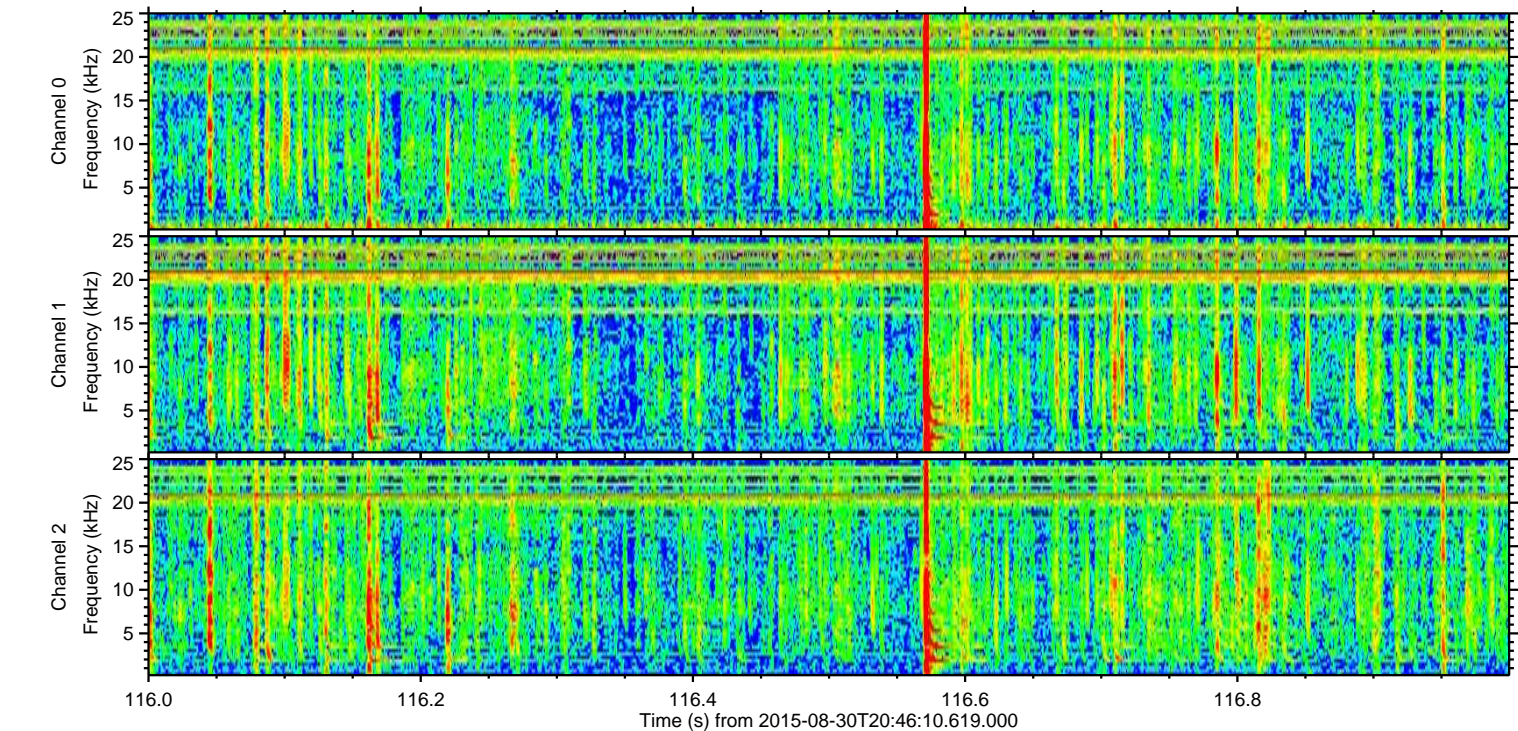
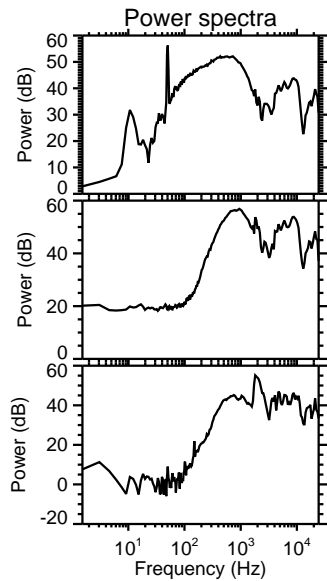
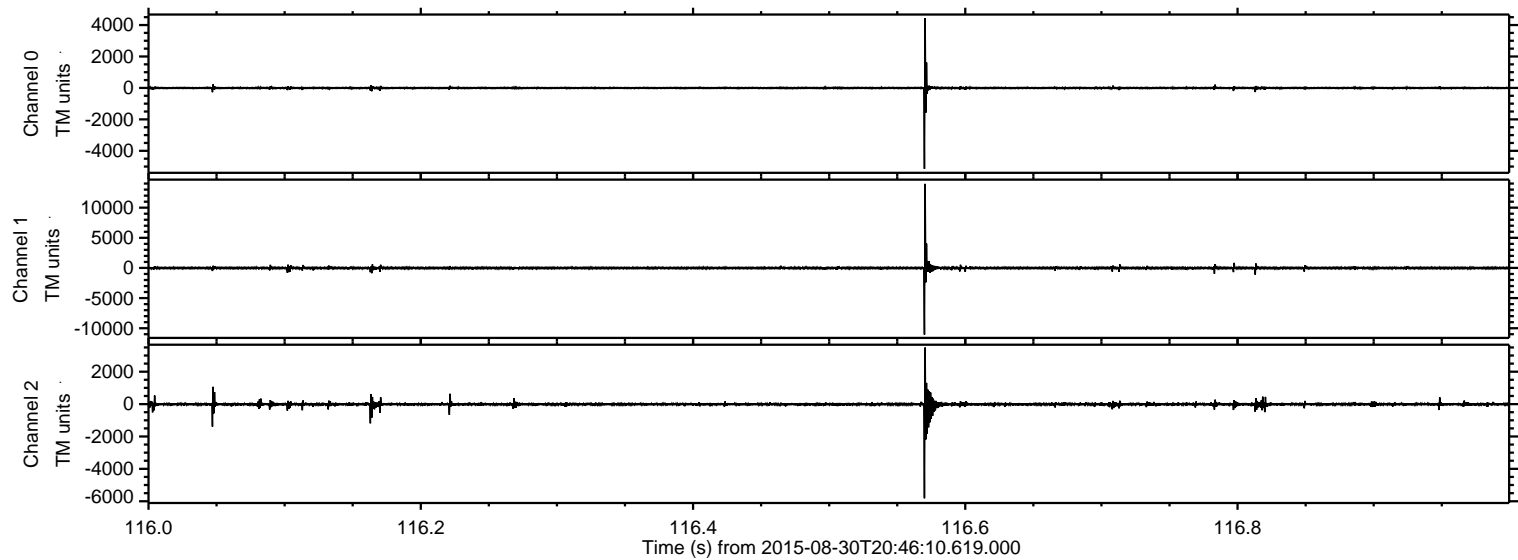

ELMAVAN 3D WAVEFORMS (Measured data sampled at 50 kHz) 51000 packets of 144 samples from 2015-08-30T20:46:10.619.000. Part 144/147

Processed Thu Oct 8 08:48:11 2015 by ELM ver.2012-10-06 from 001__elm20150830_204609__dat00.bin

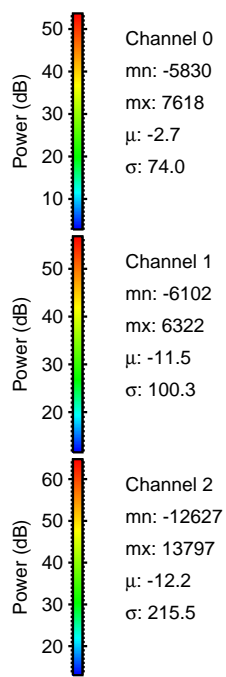
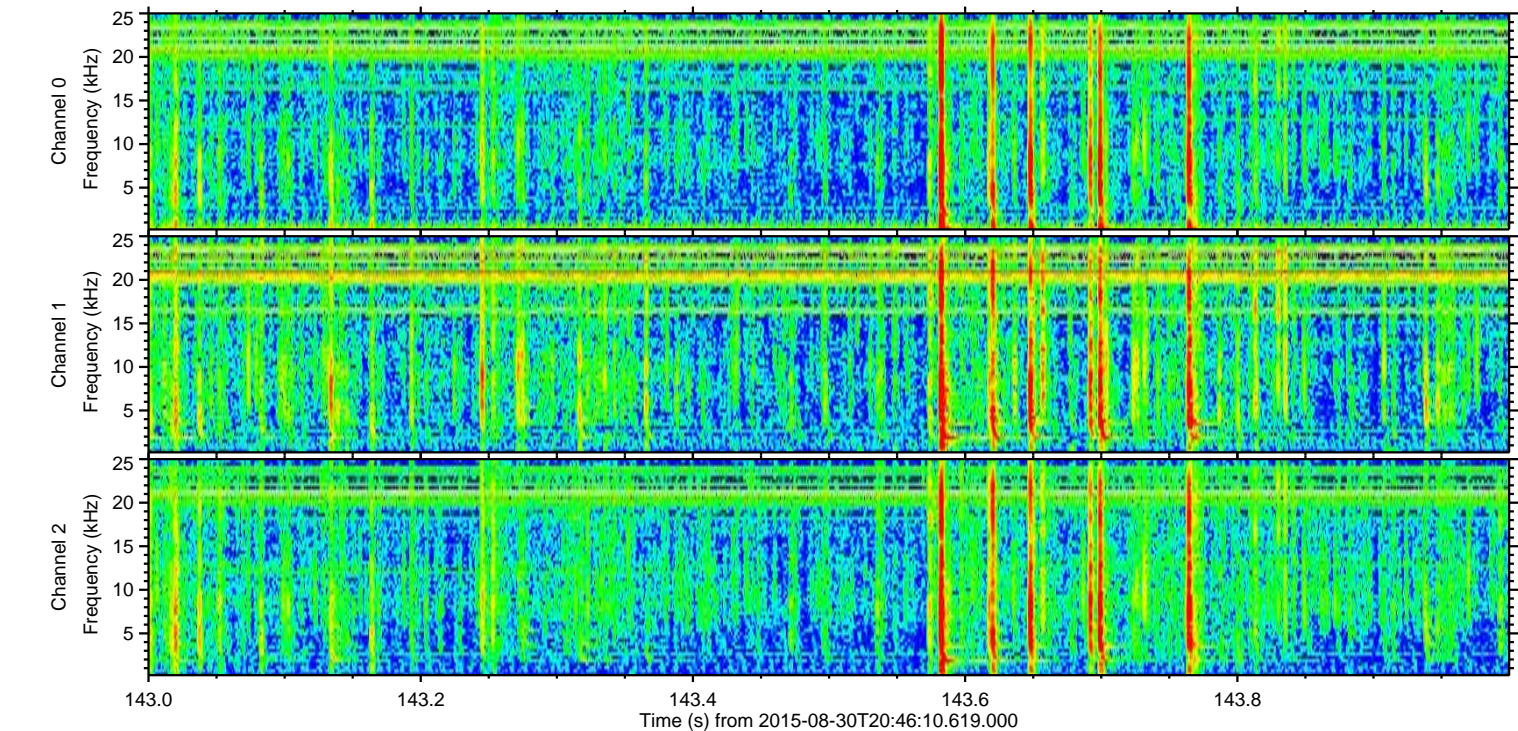
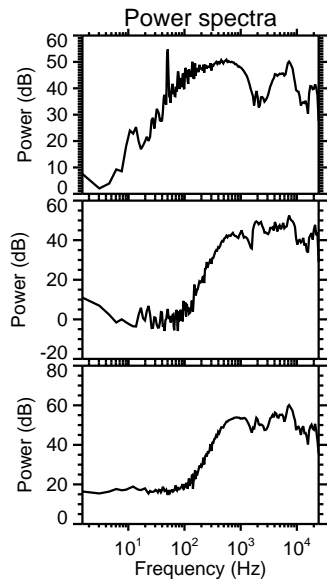
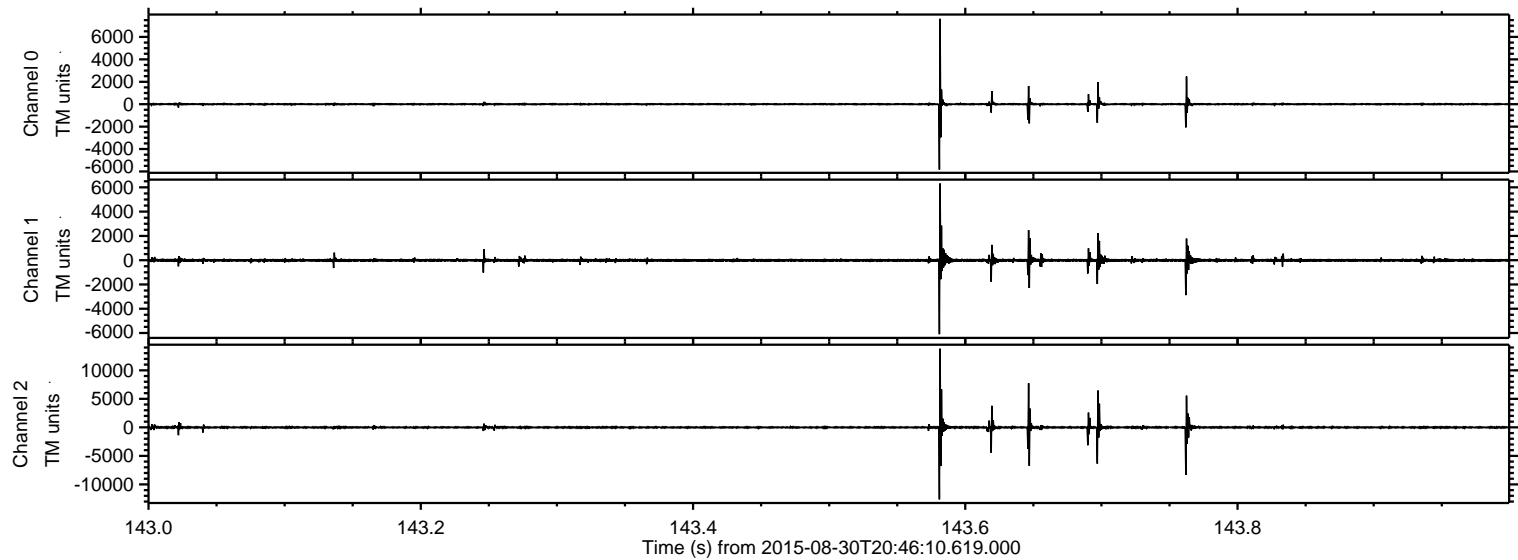

Processed Thu Oct 8 08:48:12 2015 by ELM ver.2012-10-06 from 001__elm20150830_204609__dat00.bin

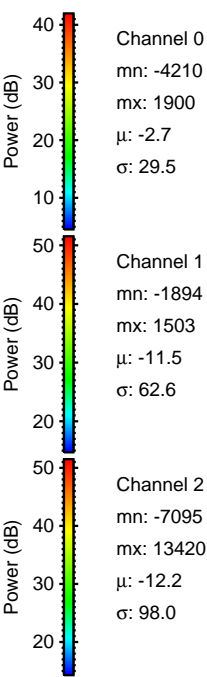
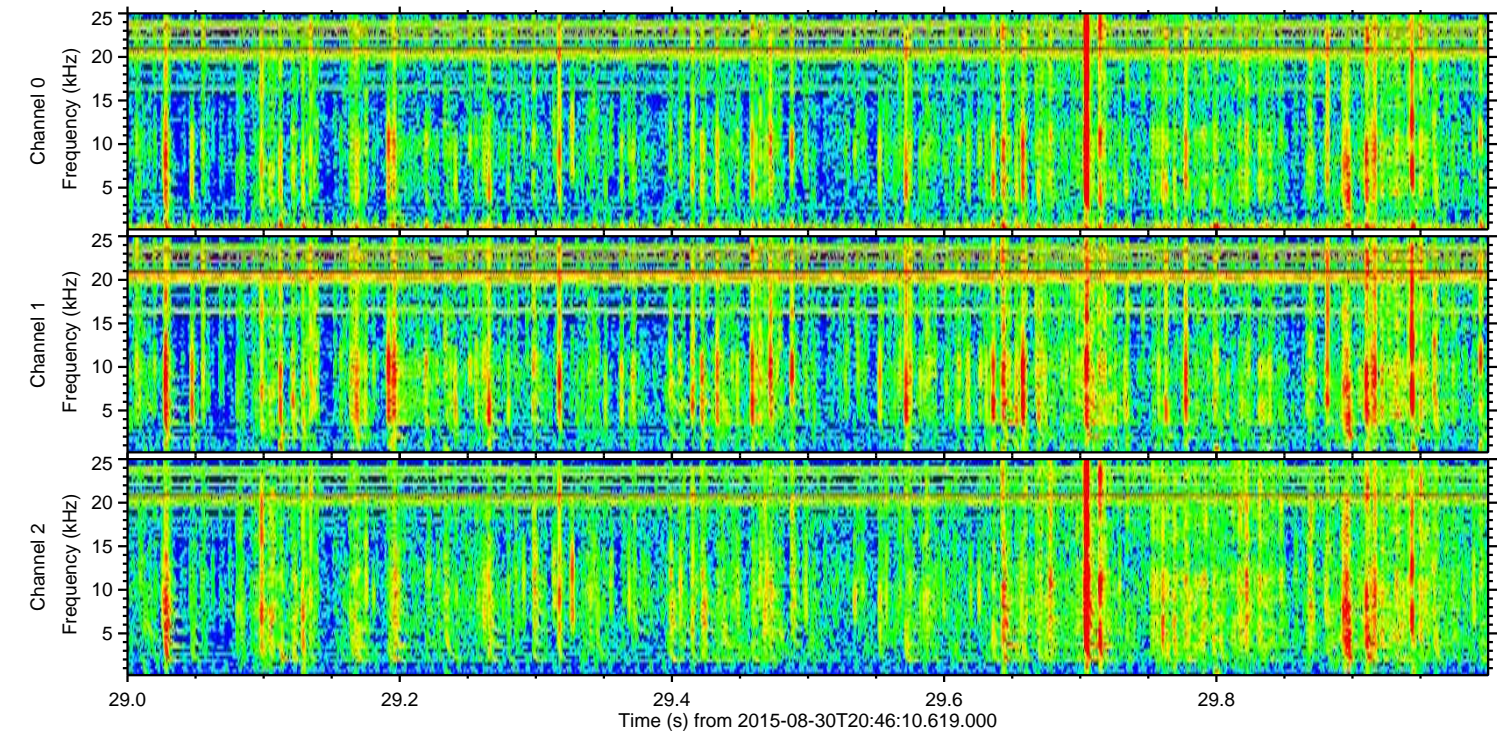
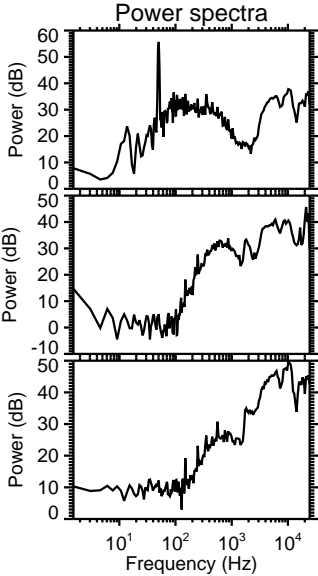
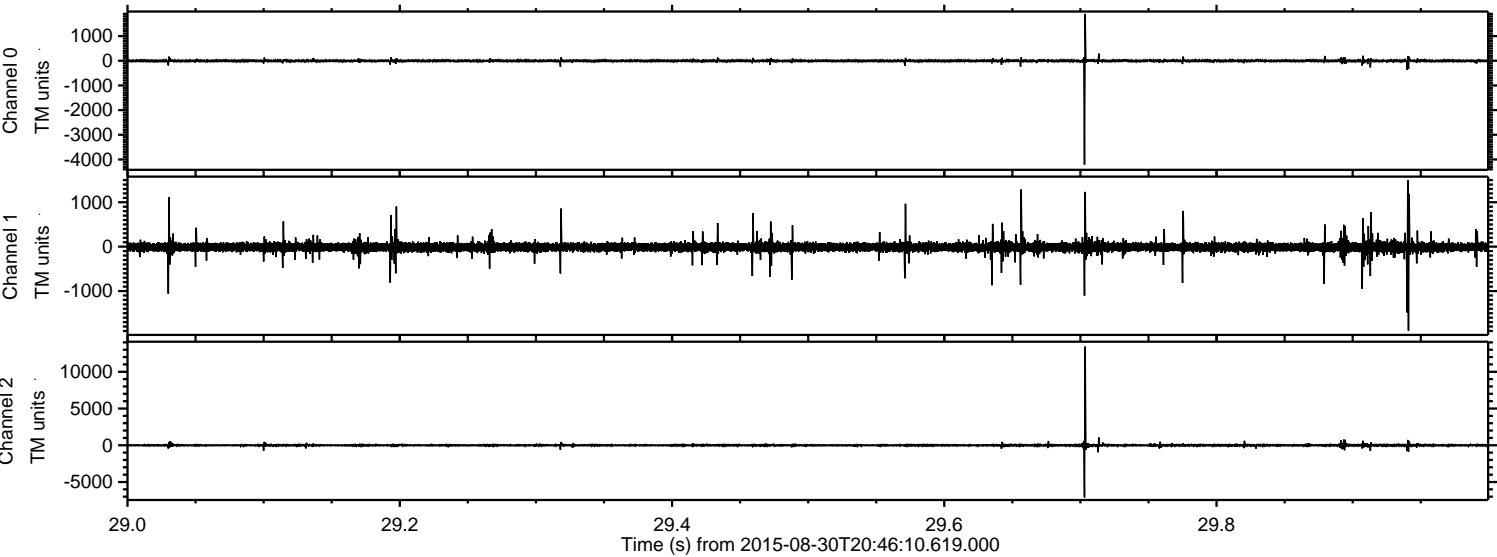

Channel 0
mn: -4210
mx: 1900
 μ : -2.7
 σ : 29.5

Channel 1
mn: -1894
mx: 1503
 μ : -11.5
 σ : 62.6

Channel 2
mn: -7095
mx: 13420
 μ : -12.2
 σ : 98.0

Processed Thu Oct 8 08:48:13 2015 by ELM ver.2012-10-06 from 001__elm20150830_204609__dat00.bin

