

ELMAVAN 3D WAVEFORMS (Measured data sampled at 50 kHz) 51000 packets of 144 samples from 2015-08-30T15:45:56.983.999.

Processed Thu Oct 8 07:25:02 2015 by ELM ver.2012-10-06 from 001__elm20150830_154555__dat00.bin

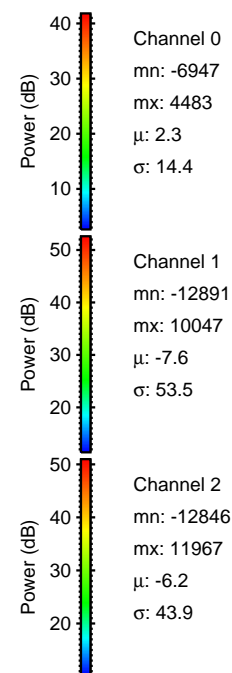
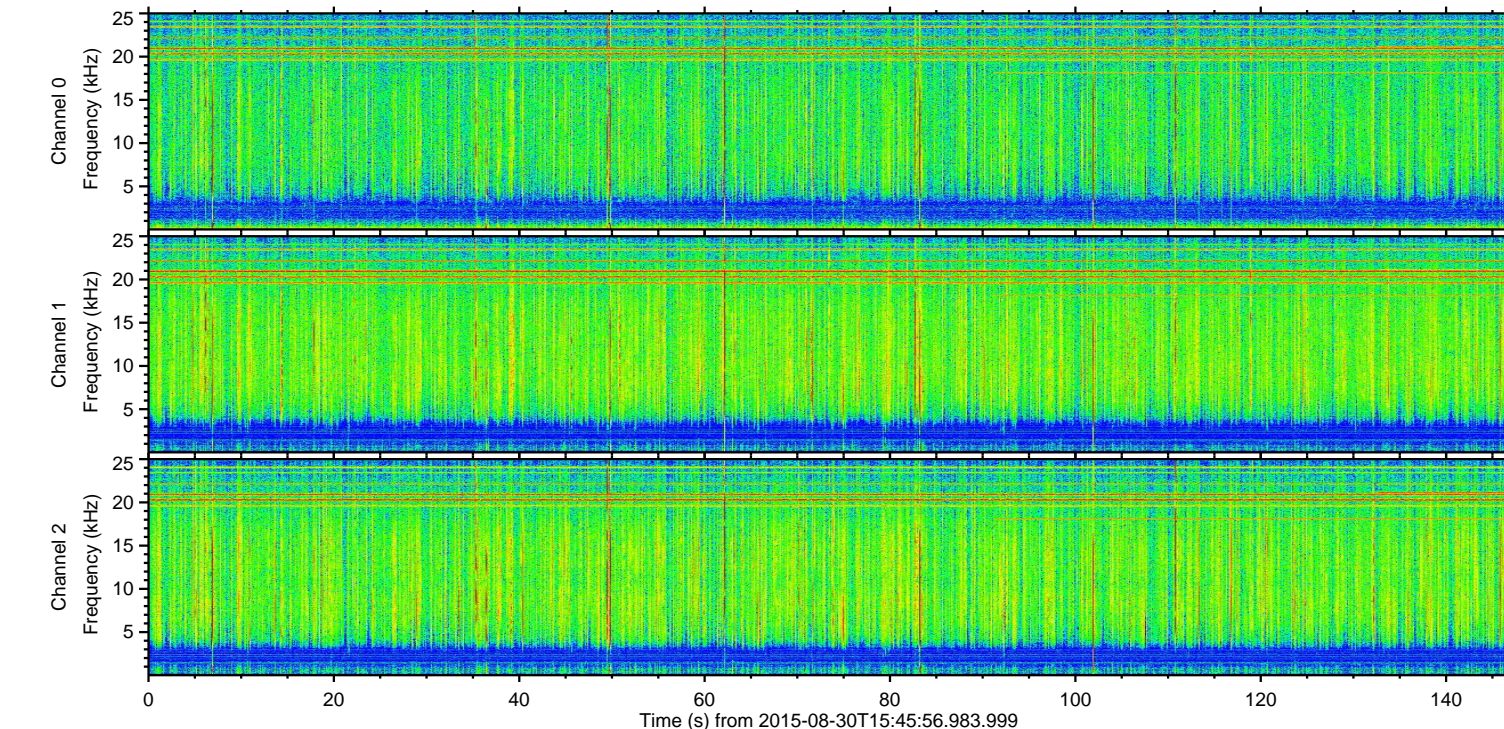
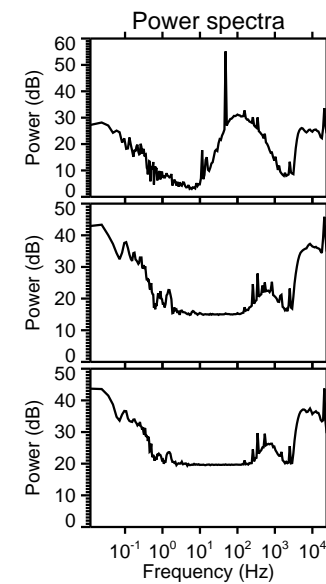
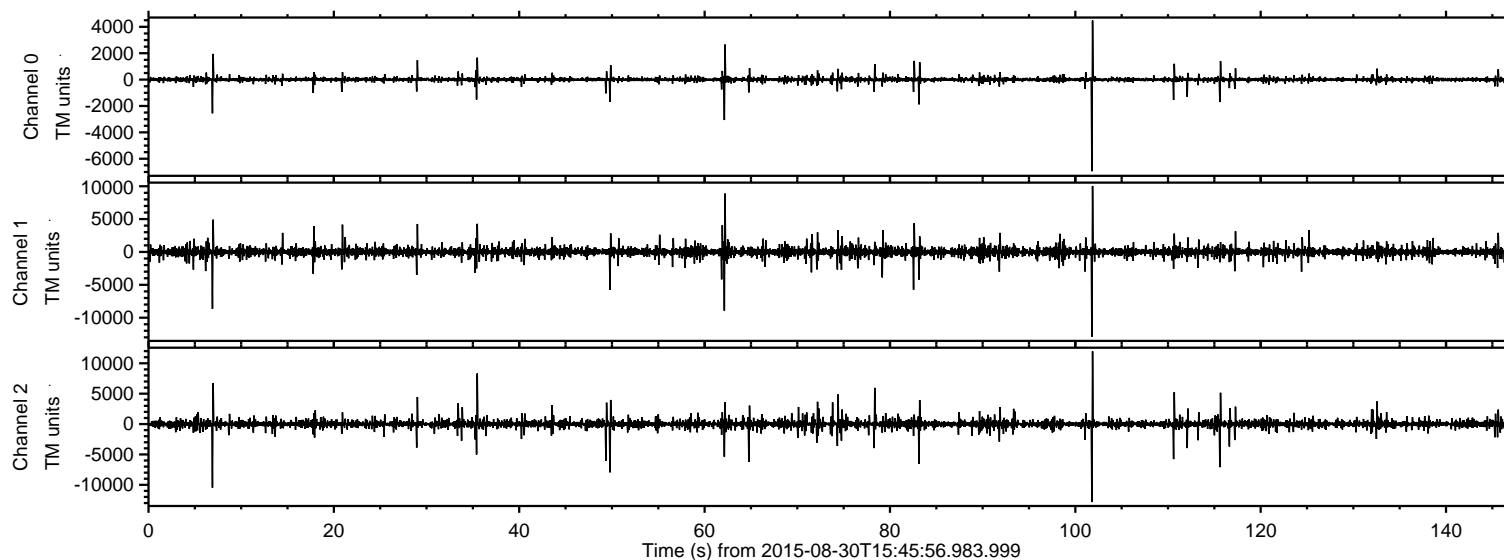

ELMAVAN 3D WAVEFORMS (Measured data sampled at 50 kHz) 51000 packets of 144 samples from 2015-08-30T15:45:56.983.999. Part 102/147

Processed Thu Oct 8 07:25:18 2015 by ELM ver.2012-10-06 from 001__elm20150830_154555__dat00.bin

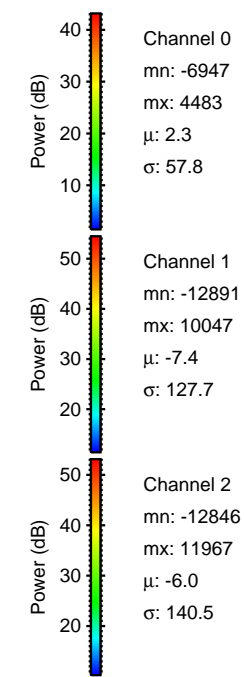
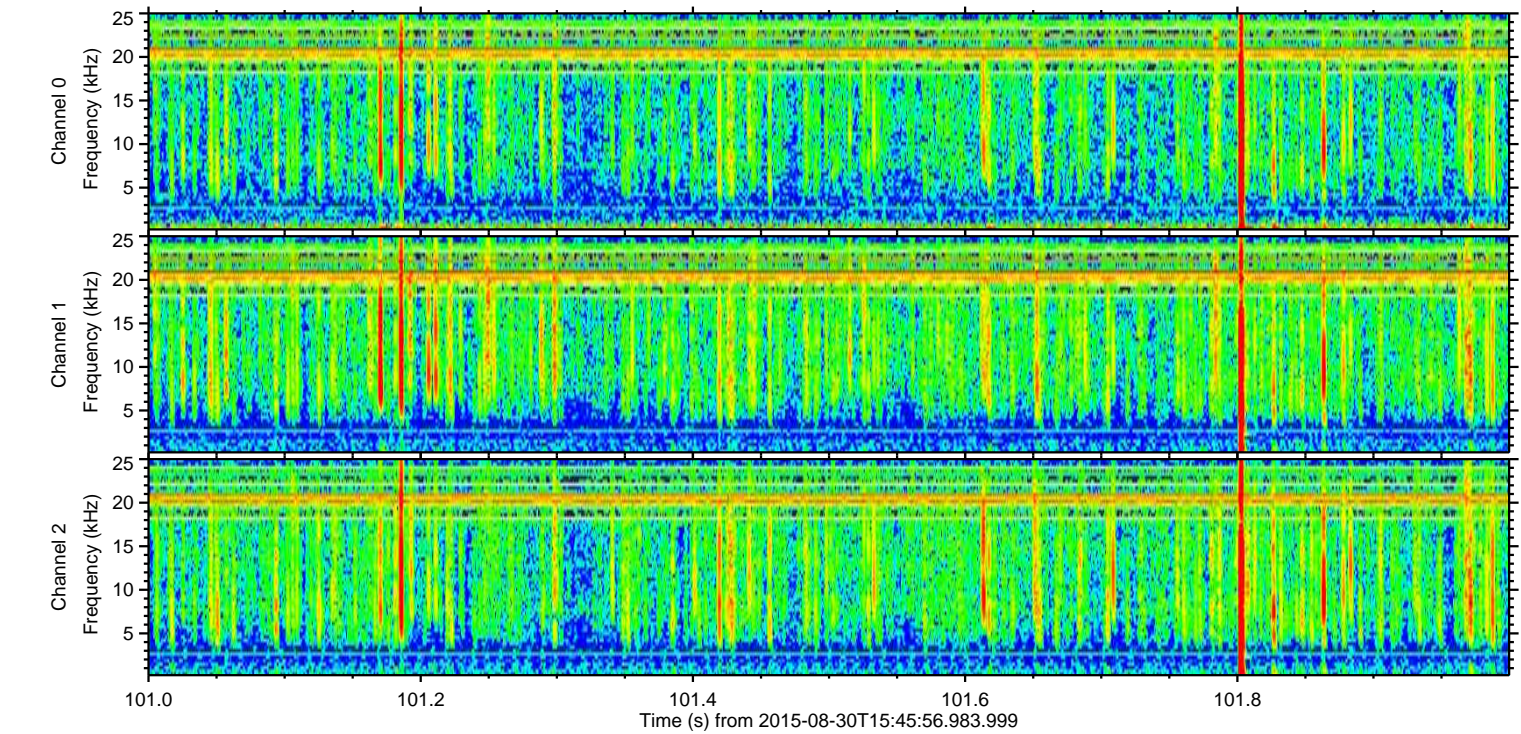
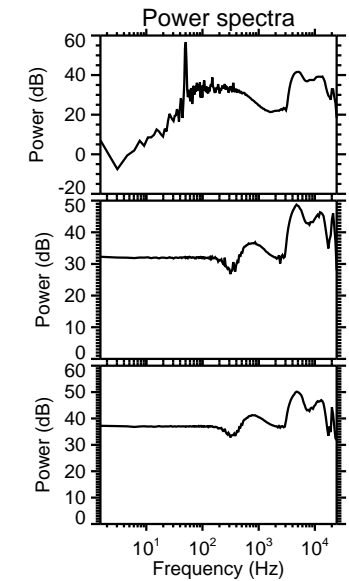
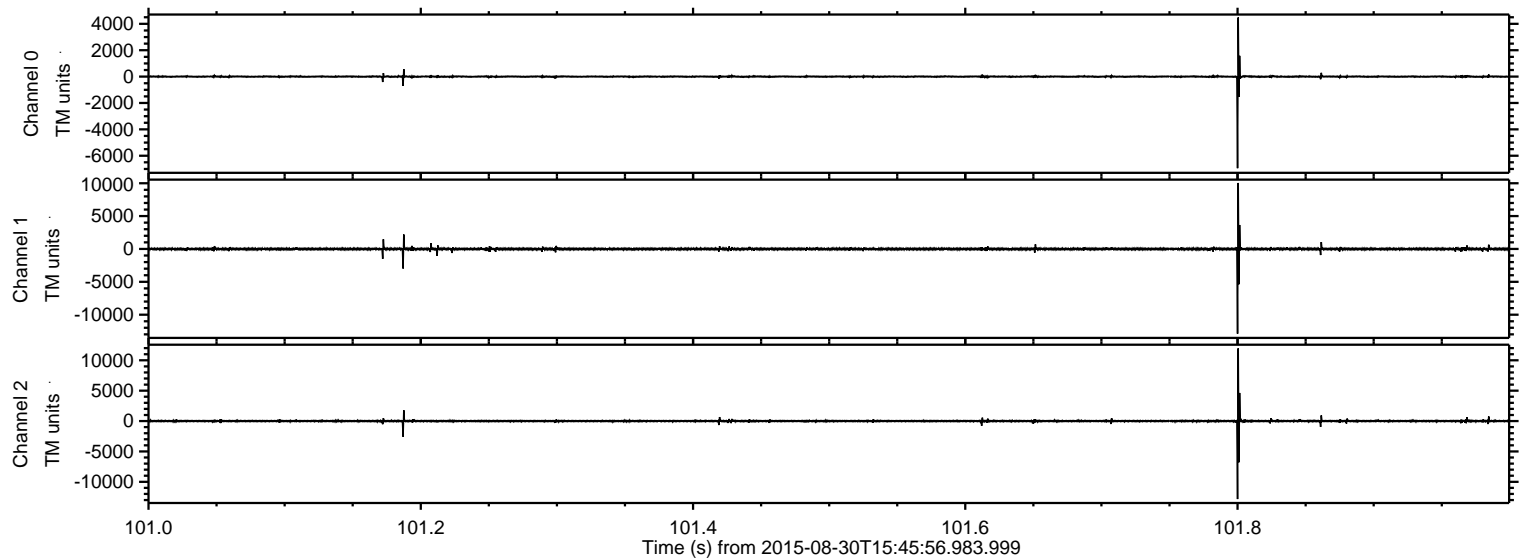

ELMAVAN 3D WAVEFORMS (Measured data sampled at 50 kHz) 51000 packets of 144 samples from 2015-08-30T15:45:56.983.999. Part 7/147

Processed Thu Oct 8 07:25:19 2015 by ELM ver.2012-10-06 from 001__elm20150830_154555__dat00.bin

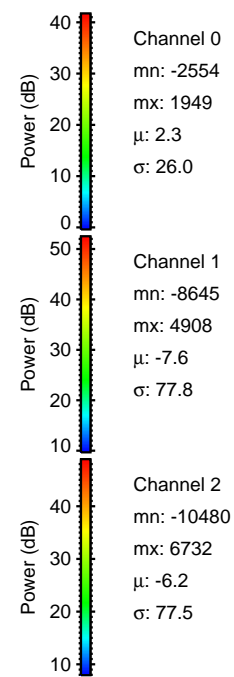
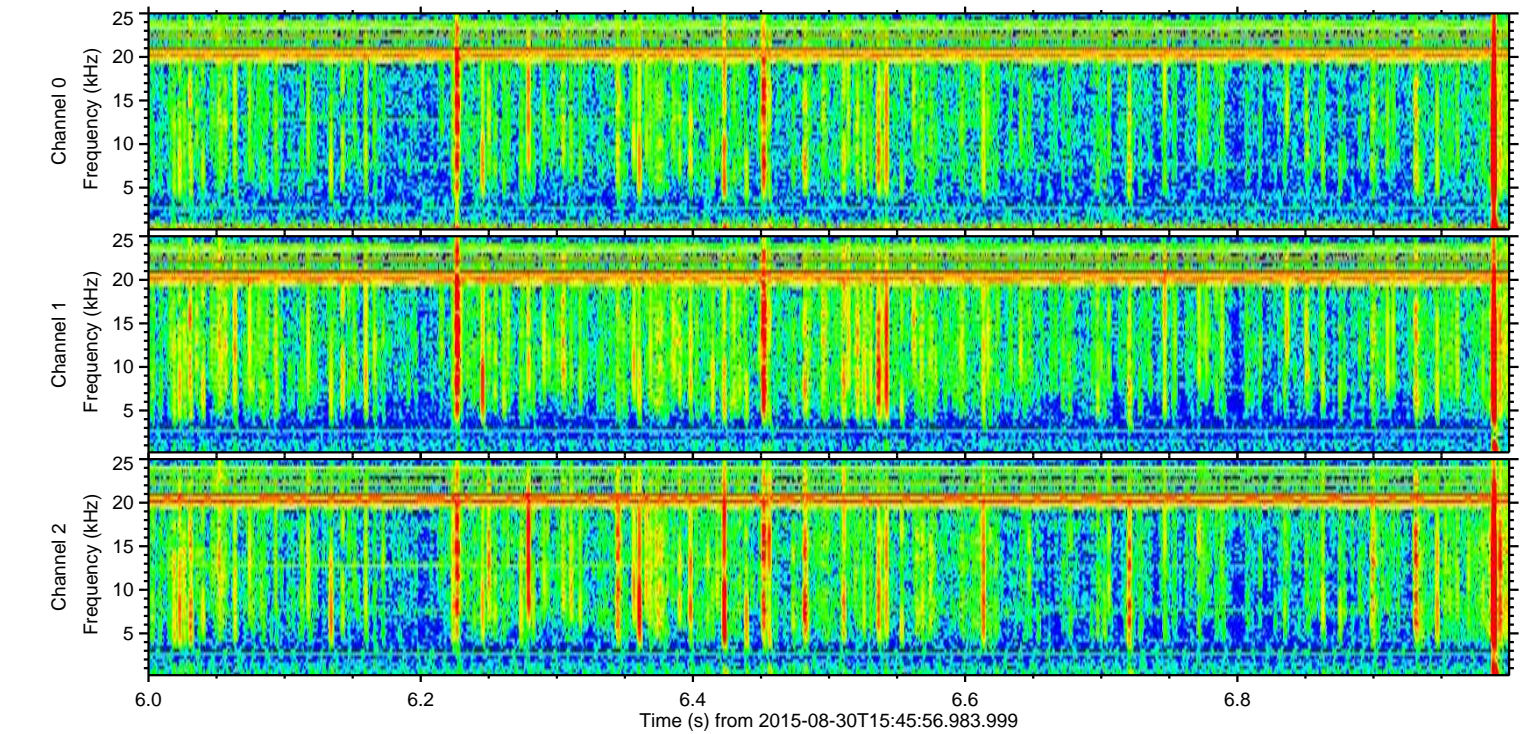
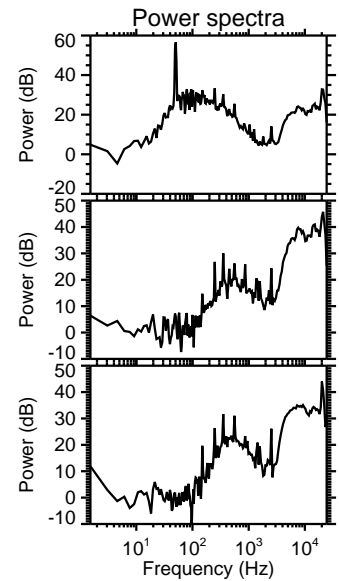
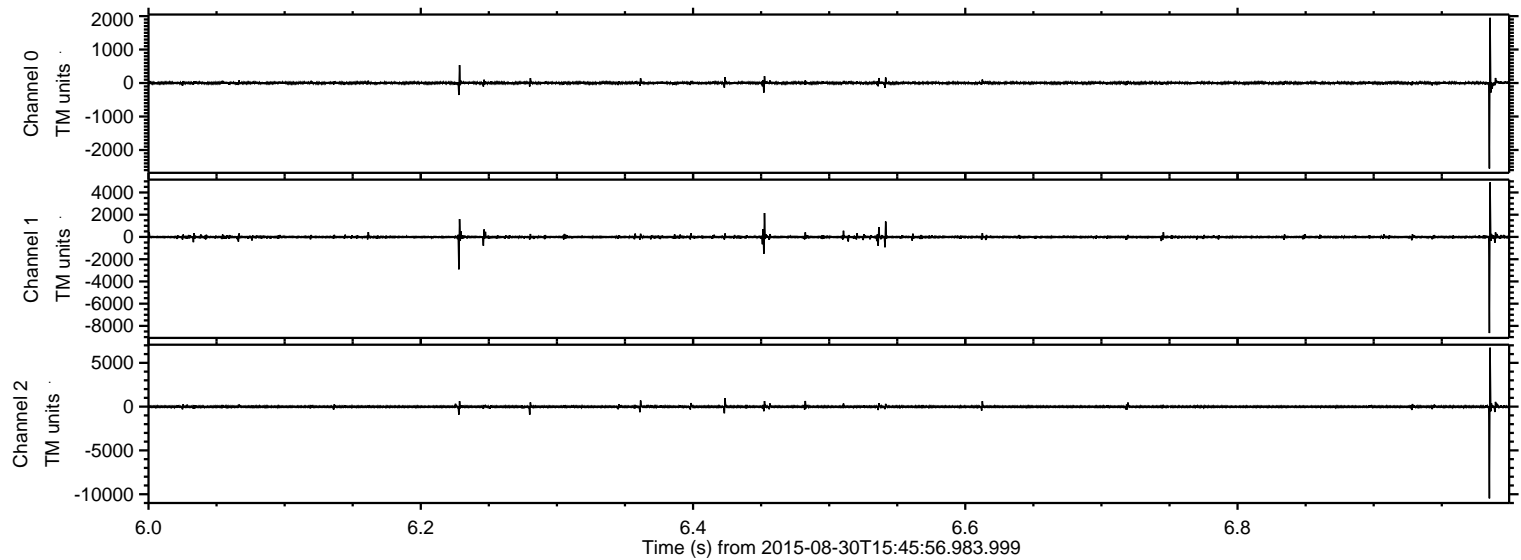

Processed Thu Oct 8 07:25:20 2015 by ELM ver.2012-10-06 from 001__elm20150830_154555__dat00.bin

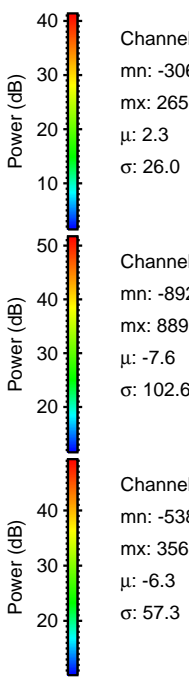
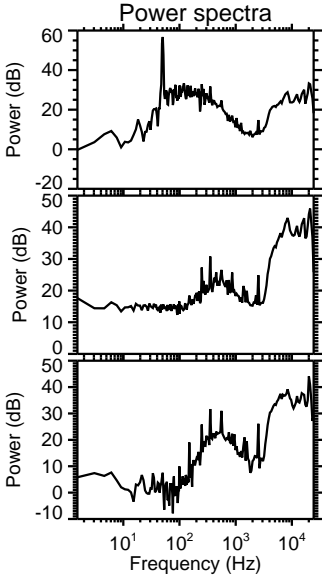
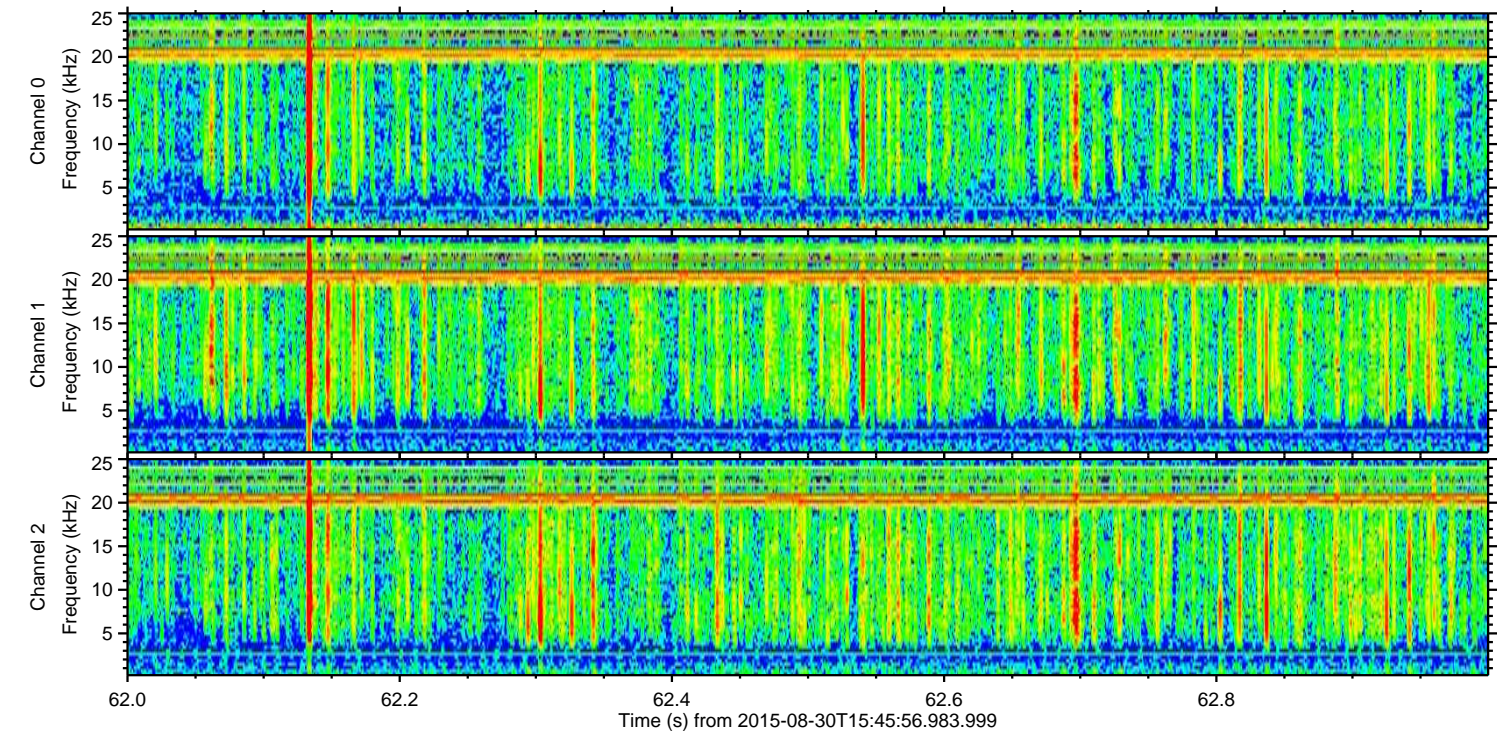
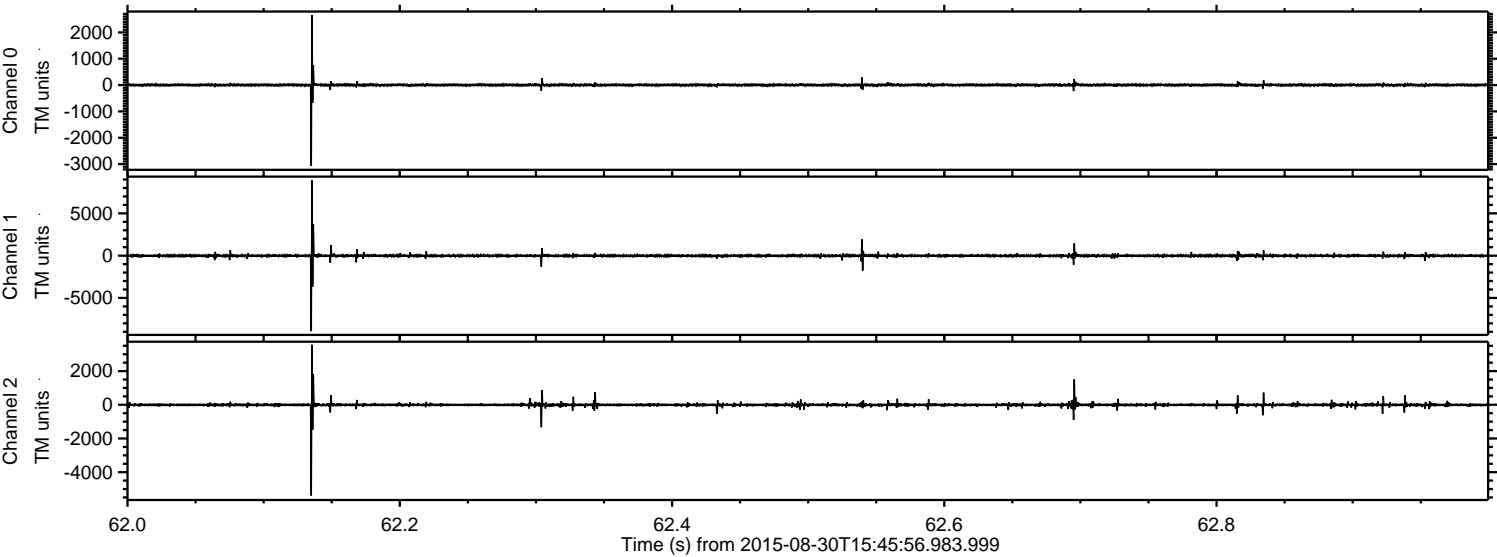

Processed Thu Oct 8 07:25:21 2015 by ELM ver.2012-10-06 from 001__elm20150830_154555__dat00.bin

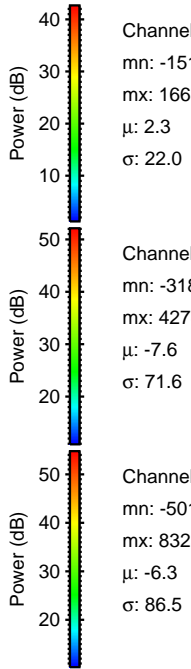
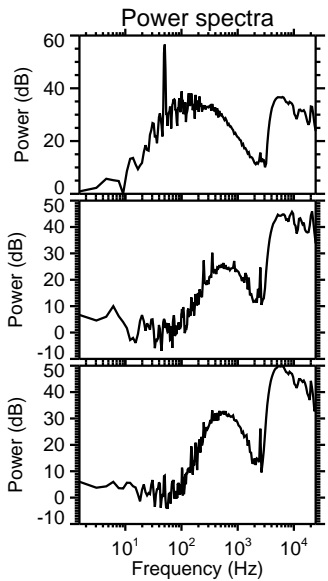
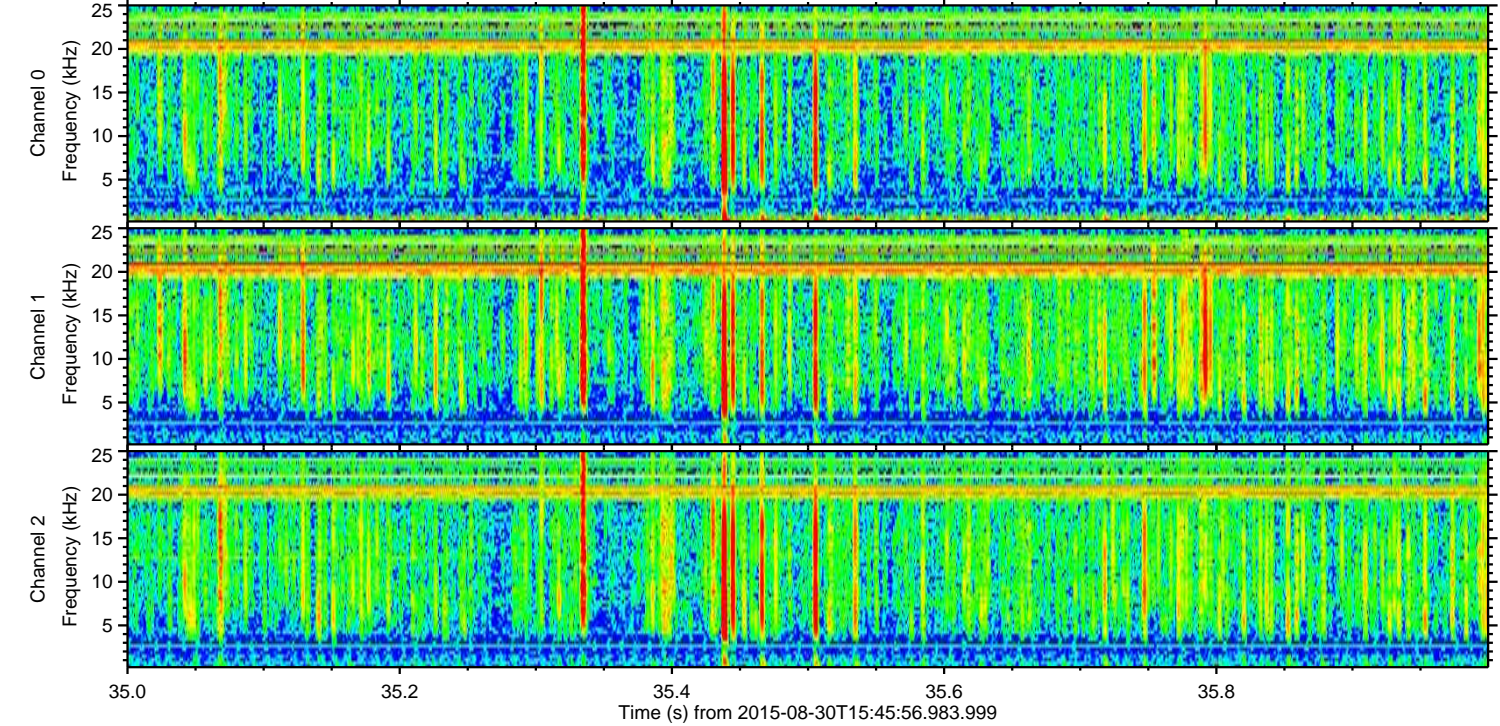
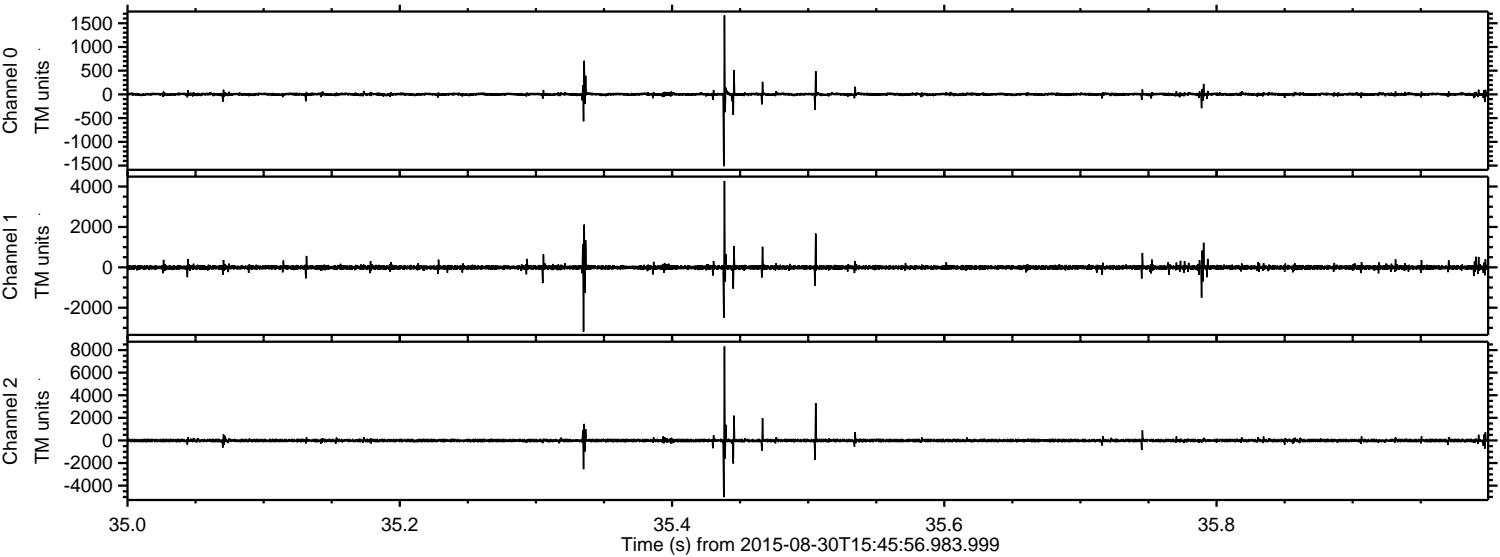

Processed Thu Oct 8 07:25:22 2015 by ELM ver.2012-10-06 from 001__elm20150830_154555__dat00.bin

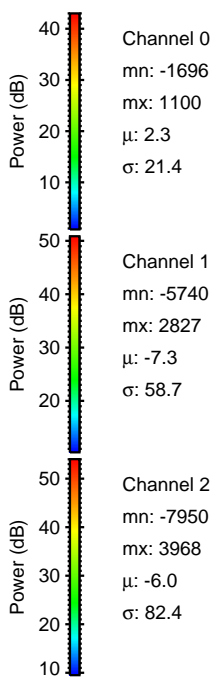
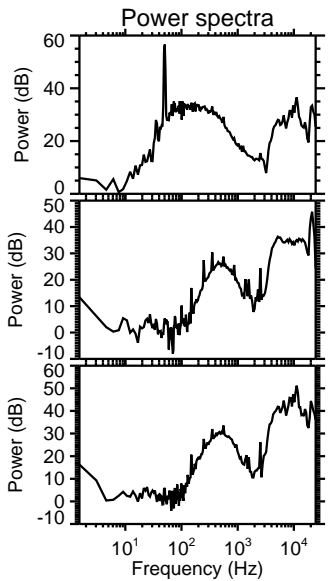
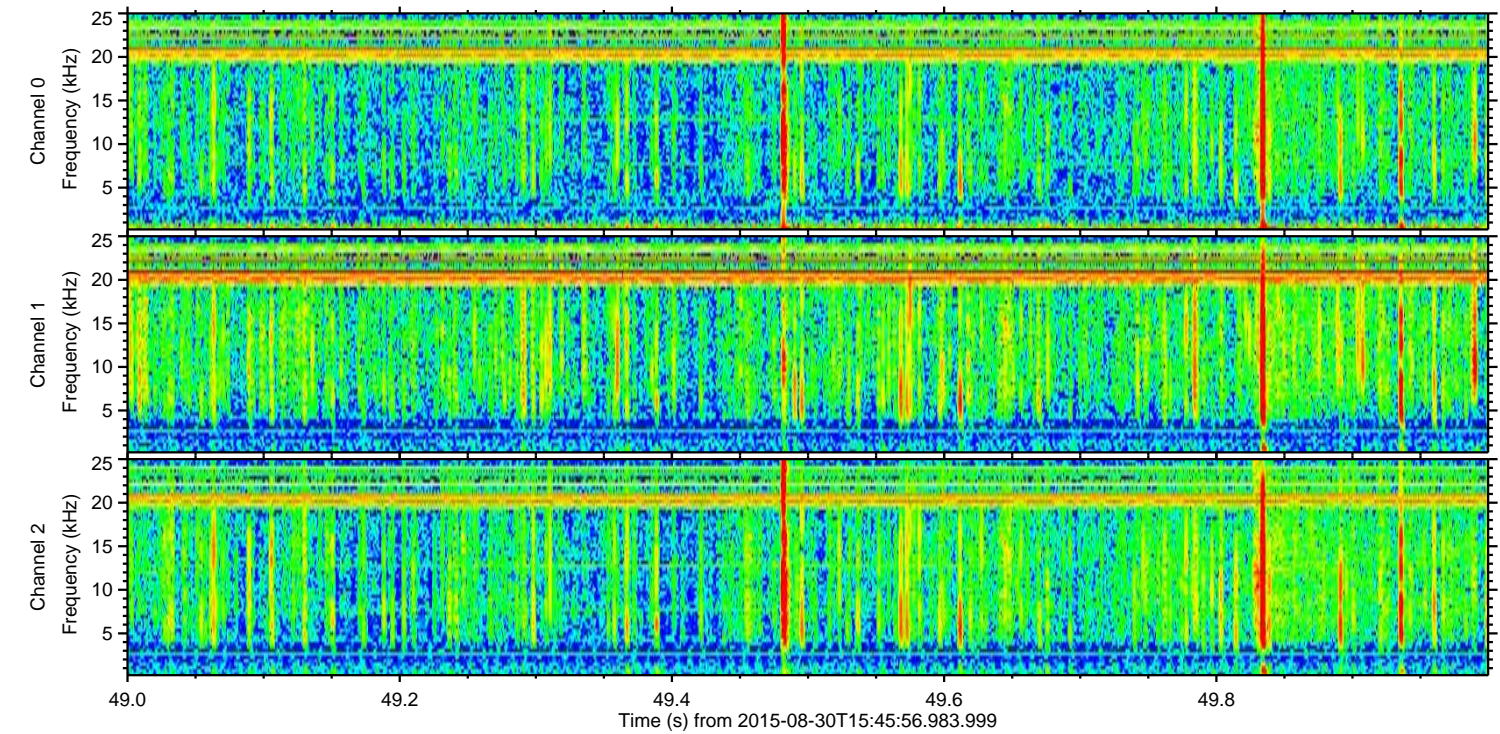
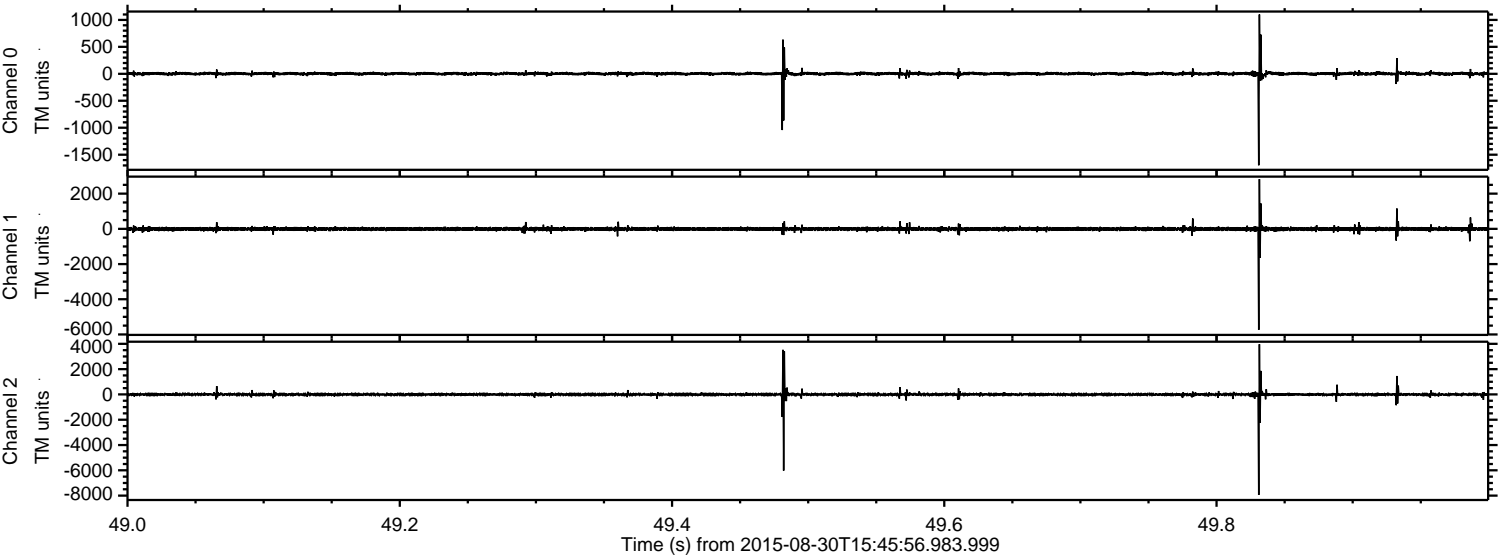

Channel 0
mn: -1696
mx: 1100
 μ : 2.3
 σ : 21.4

Channel 1
mn: -5740
mx: 2827
 μ : -7.3
 σ : 58.7

Channel 2
mn: -7950
mx: 3968
 μ : -6.0
 σ : 82.4

ELMAVAN 3D WAVEFORMS (Measured data sampled at 50 kHz) 51000 packets of 144 samples from 2015-08-30T15:45:56.983.999. Part 116/147

Processed Thu Oct 8 07:25:23 2015 by ELM ver.2012-10-06 from 001__elm20150830_154555__dat00.bin

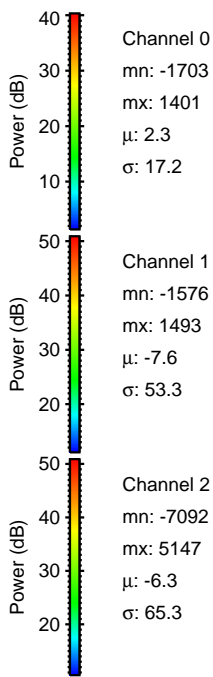
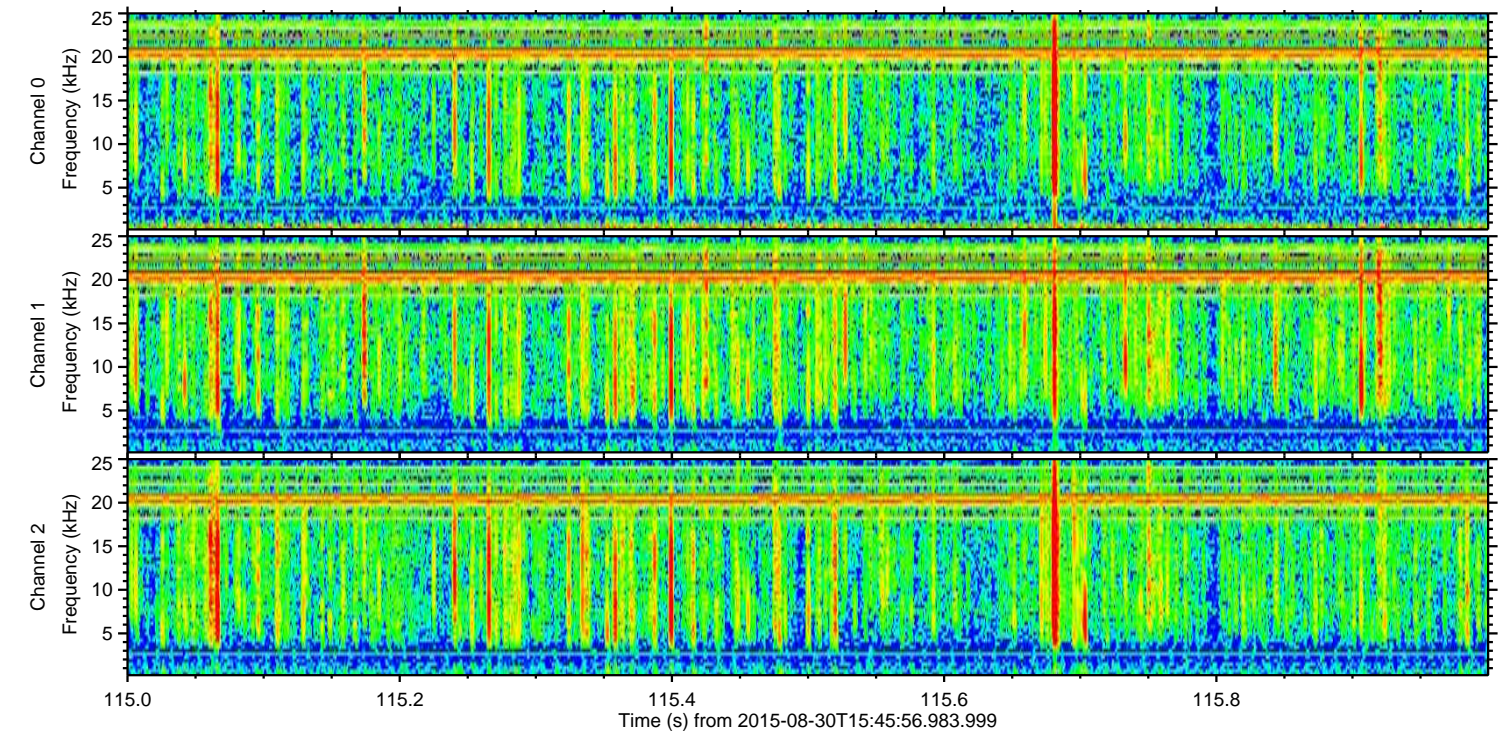
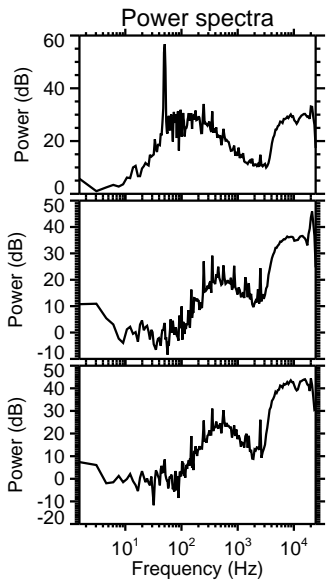
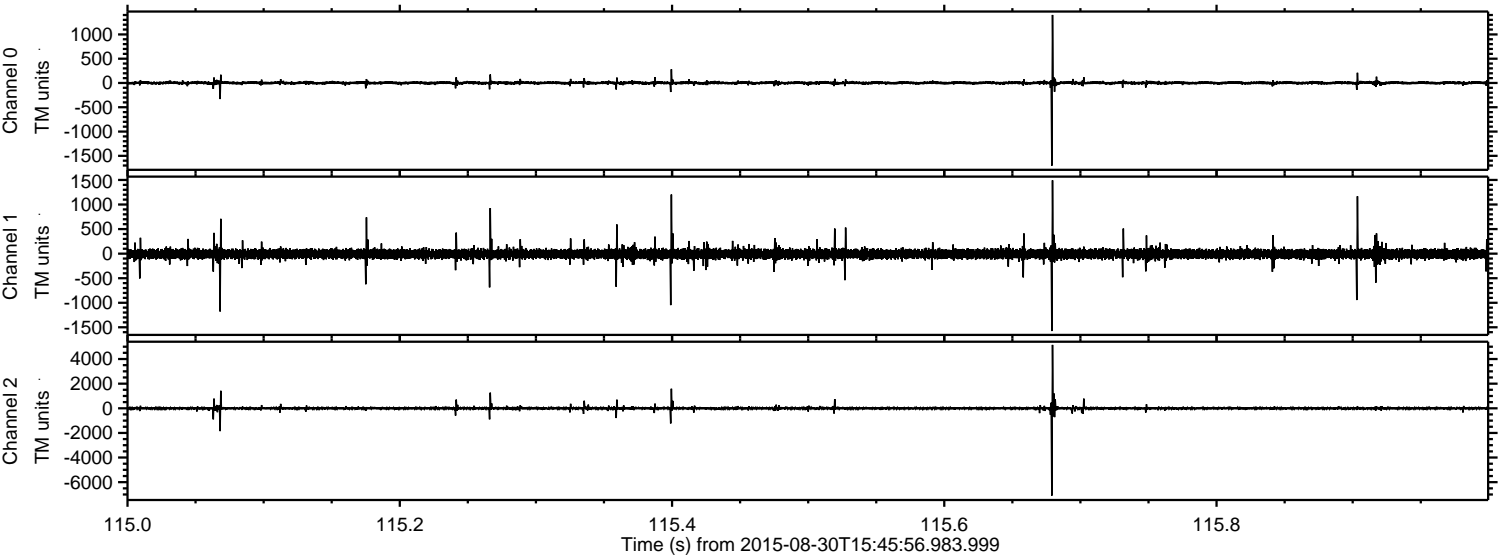

Processed Thu Oct 8 07:25:24 2015 by ELM ver.2012-10-06 from 001__elm20150830_154555__dat00.bin

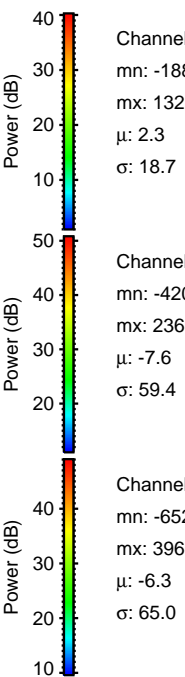
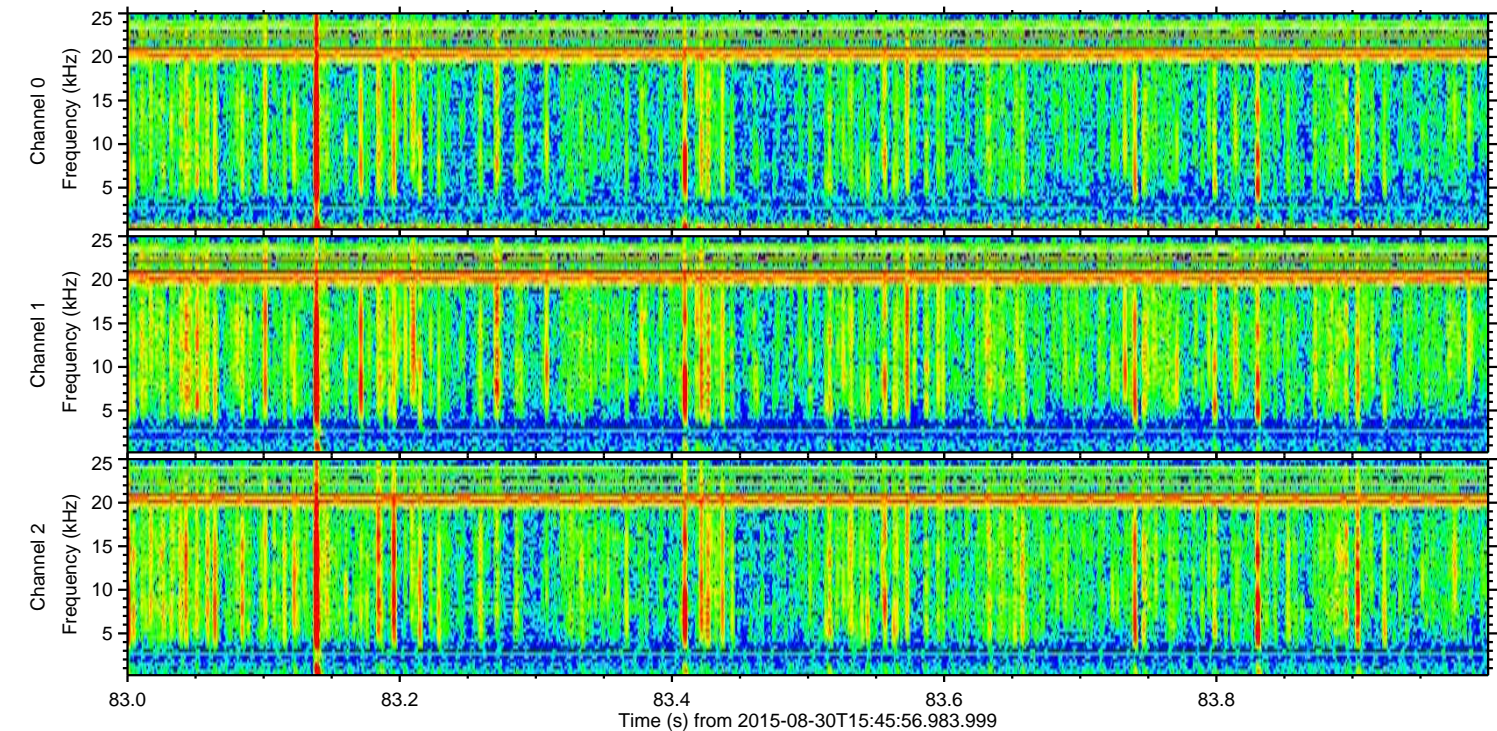
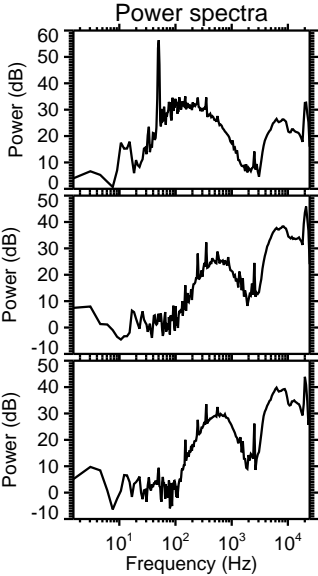
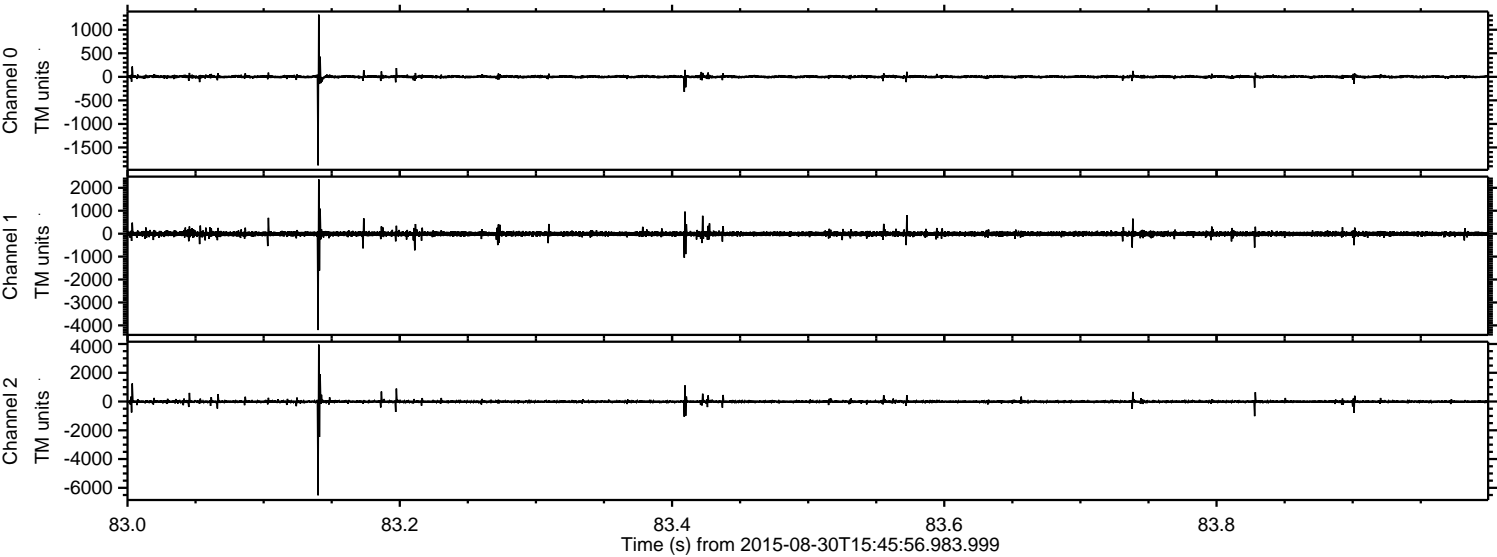

Channel 0
mn: -1881
mx: 1321
 μ : 2.3
 σ : 18.7

Channel 1
mn: -4205
mx: 2369
 μ : -7.6
 σ : 59.4

Channel 2
mn: -6520
mx: 3960
 μ : -6.3
 σ : 65.0

Processed Thu Oct 8 07:25:25 2015 by ELM ver.2012-10-06 from 001__elm20150830_154555__dat00.bin

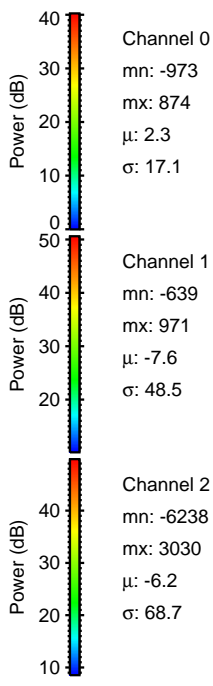
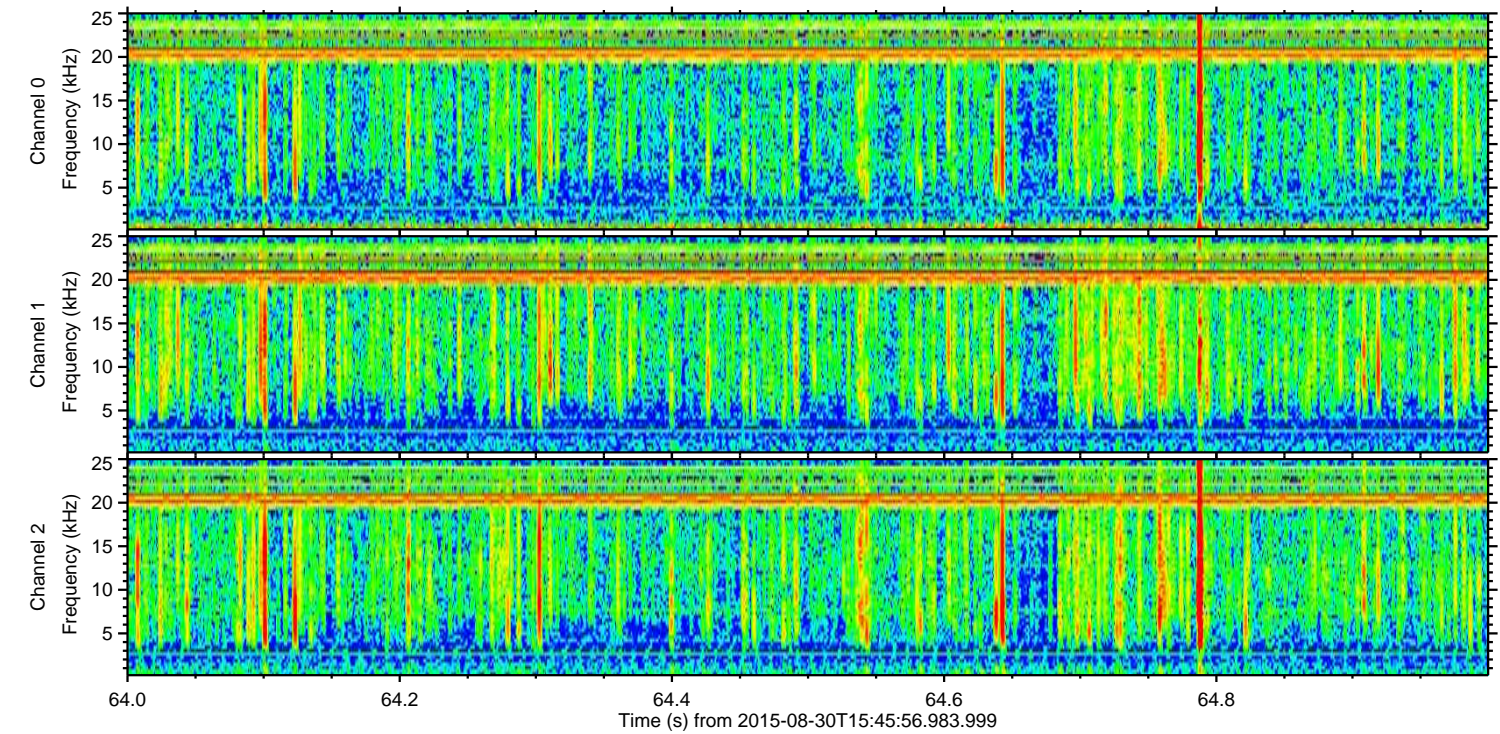
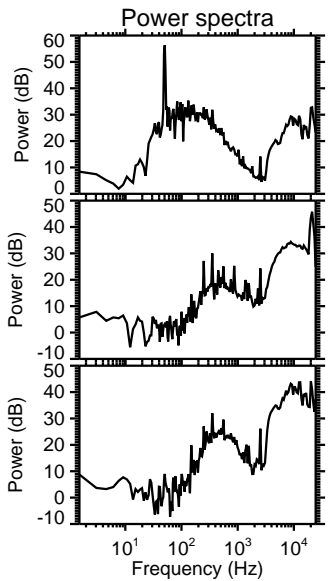
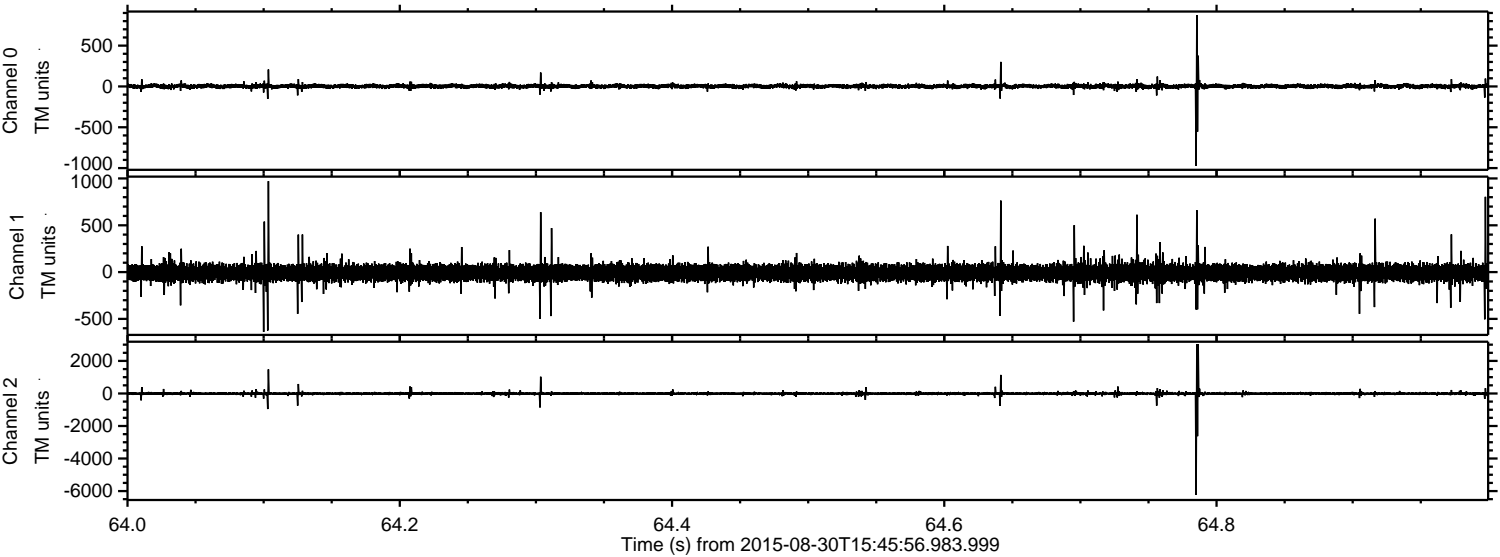

Processed Thu Oct 8 07:25:26 2015 by ELM ver.2012-10-06 from 001__elm20150830_154555__dat00.bin

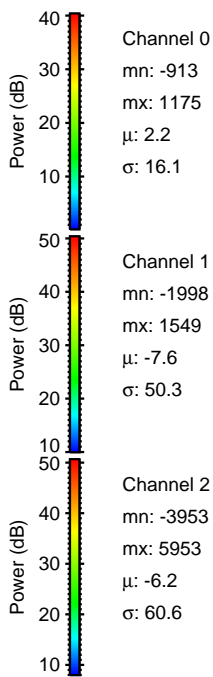
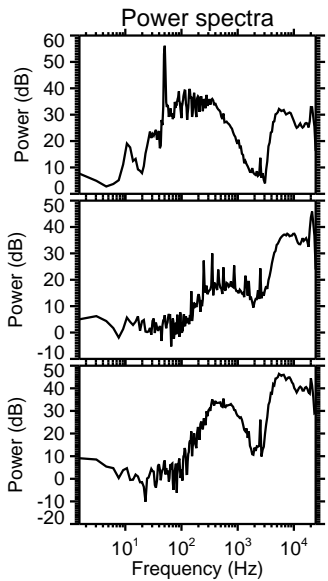
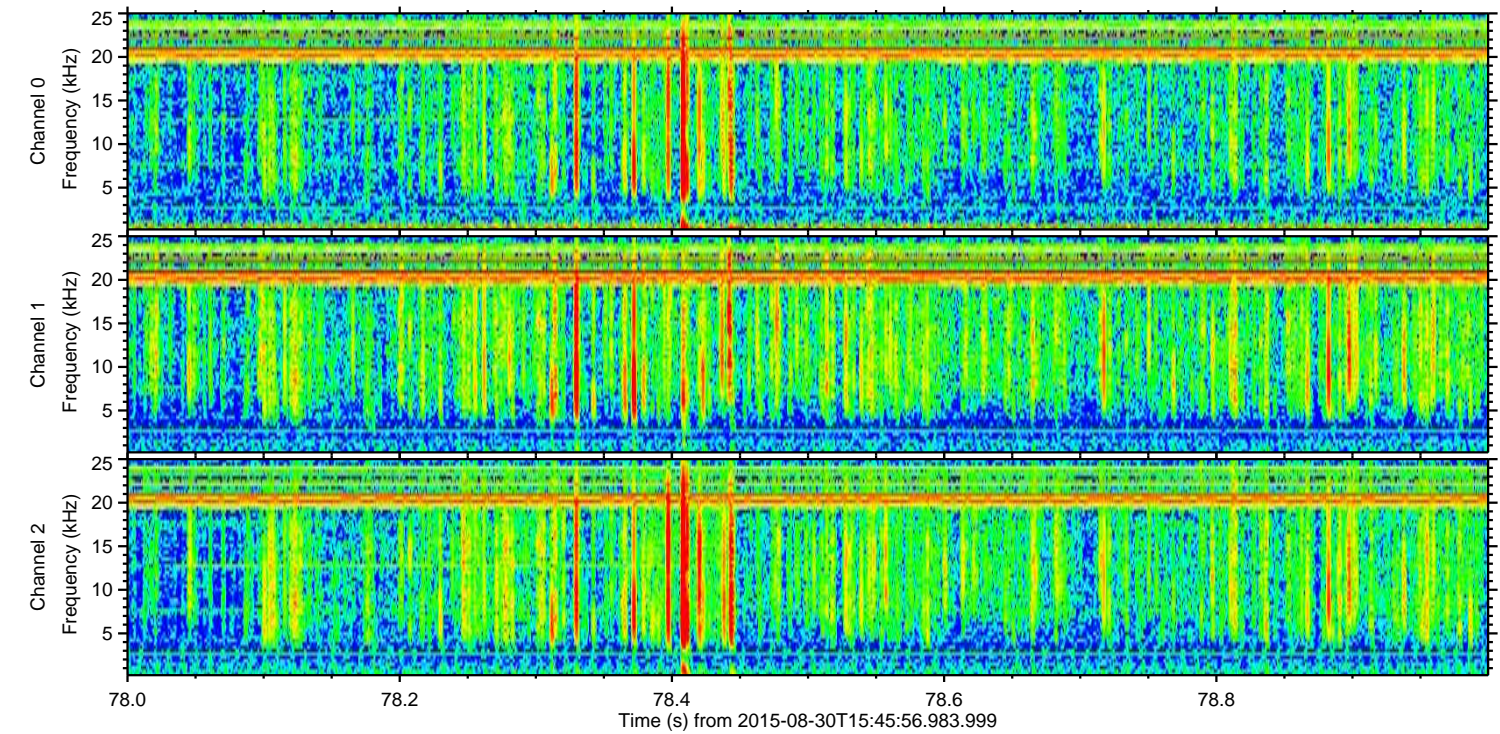
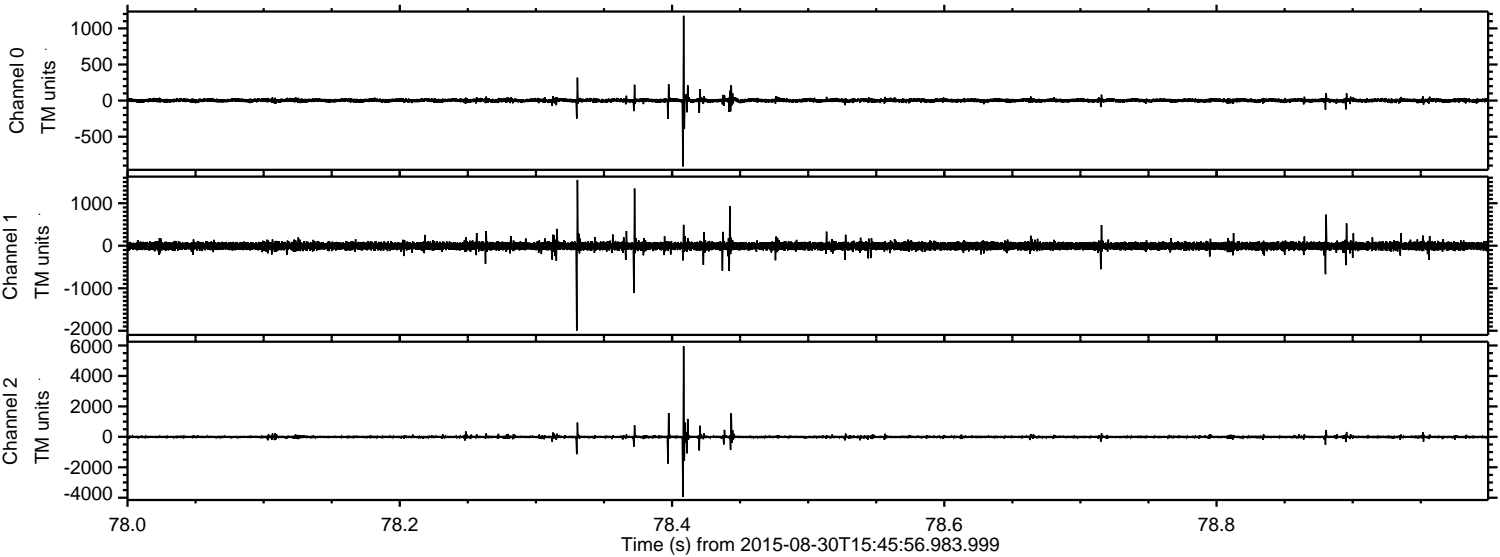

Channel 0
mn: -913
mx: 1175
 μ : 2.2
 σ : 16.1

Channel 1
mn: -1998
mx: 1549
 μ : -7.6
 σ : 50.3

Channel 2
mn: -3953
mx: 5953
 μ : -6.2
 σ : 60.6

