

ELMAVAN 3D WAVEFORMS (Measured data sampled at 50 kHz) 51000 packets of 144 samples from 2015-08-30T13:15:50.176.999.

Processed Thu Oct 8 06:43:55 2015 by ELM ver.2012-10-06 from 001__elm20150830_131549__dat00.bin

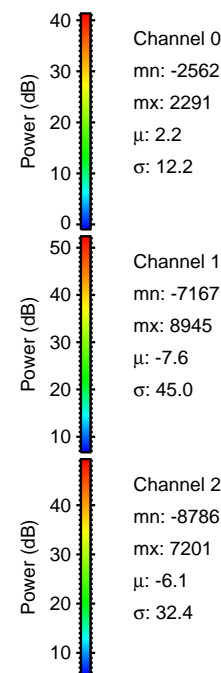
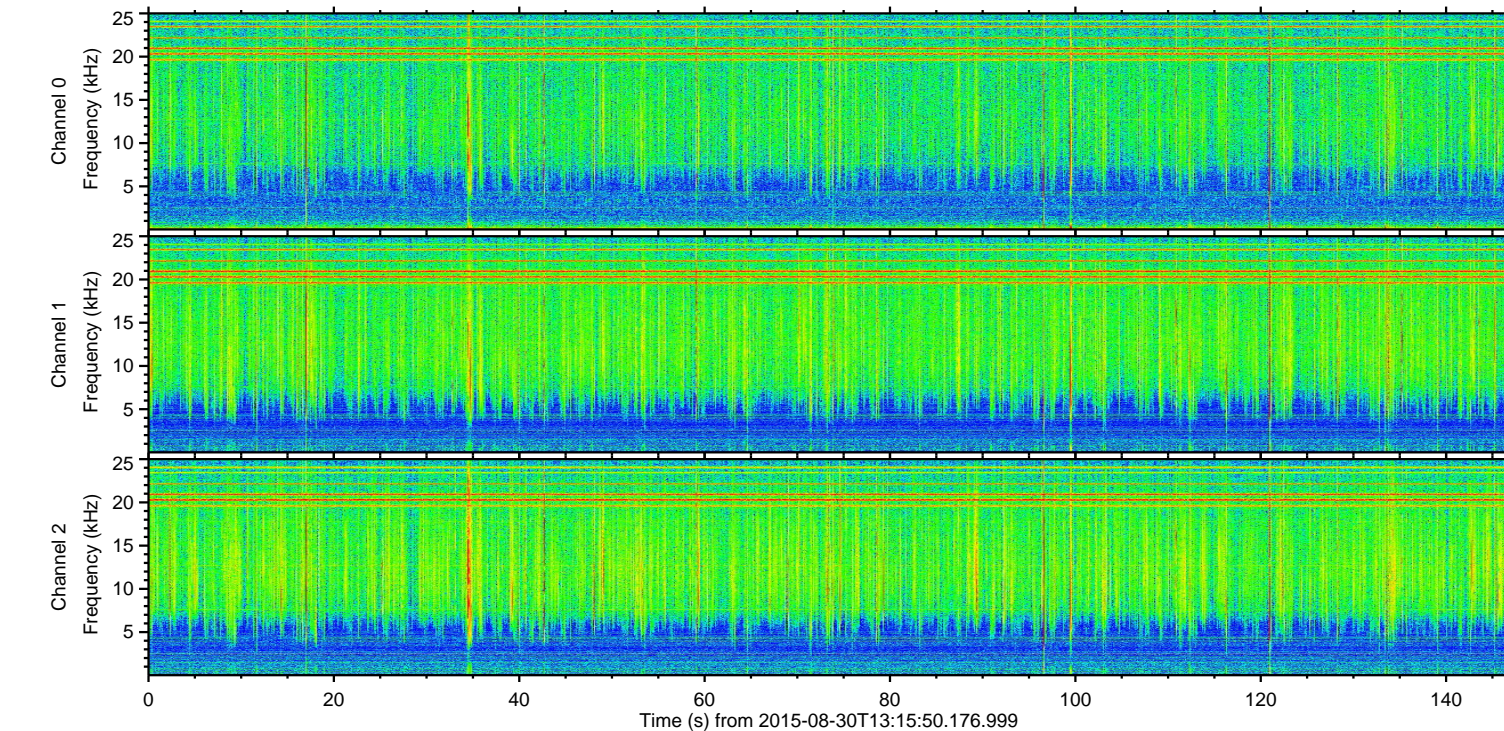
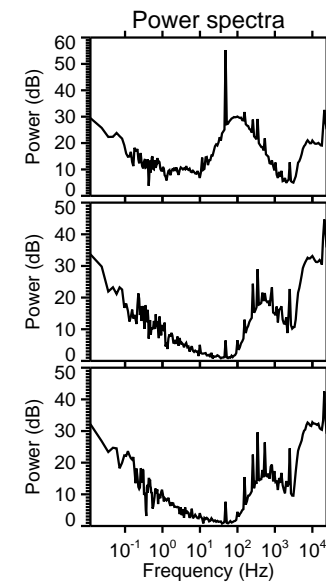
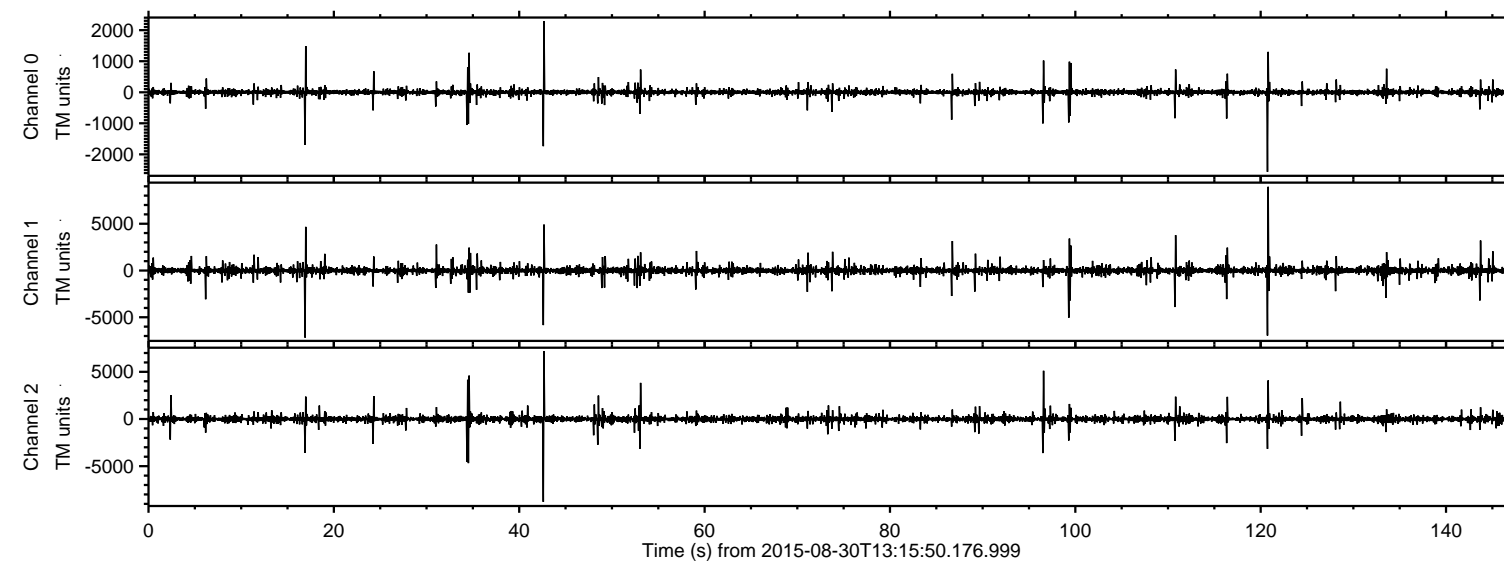

ELMAVAN 3D WAVEFORMS (Measured data sampled at 50 kHz) 51000 packets of 144 samples from 2015-08-30T13:15:50.176.999. Part 121/147

Processed Thu Oct 8 06:44:12 2015 by ELM ver.2012-10-06 from 001__elm20150830_131549__dat00.bin

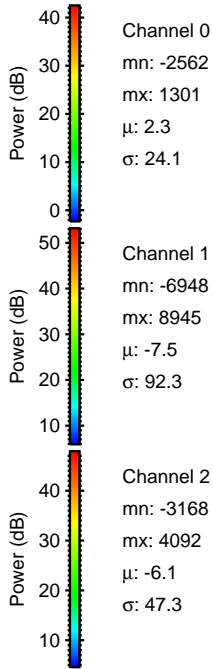
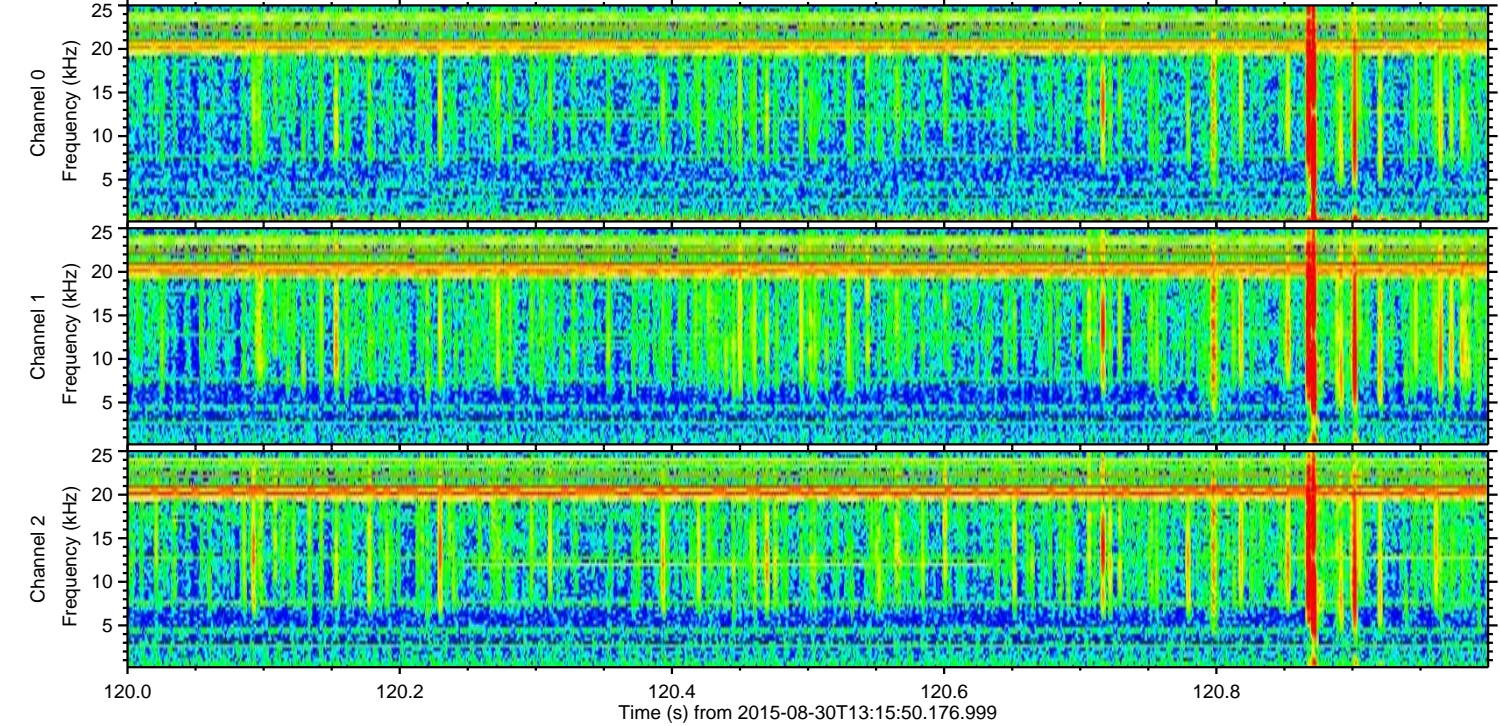
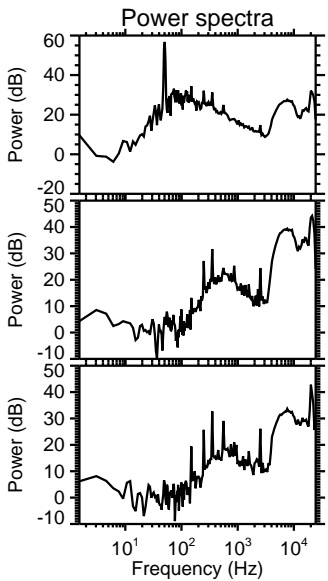
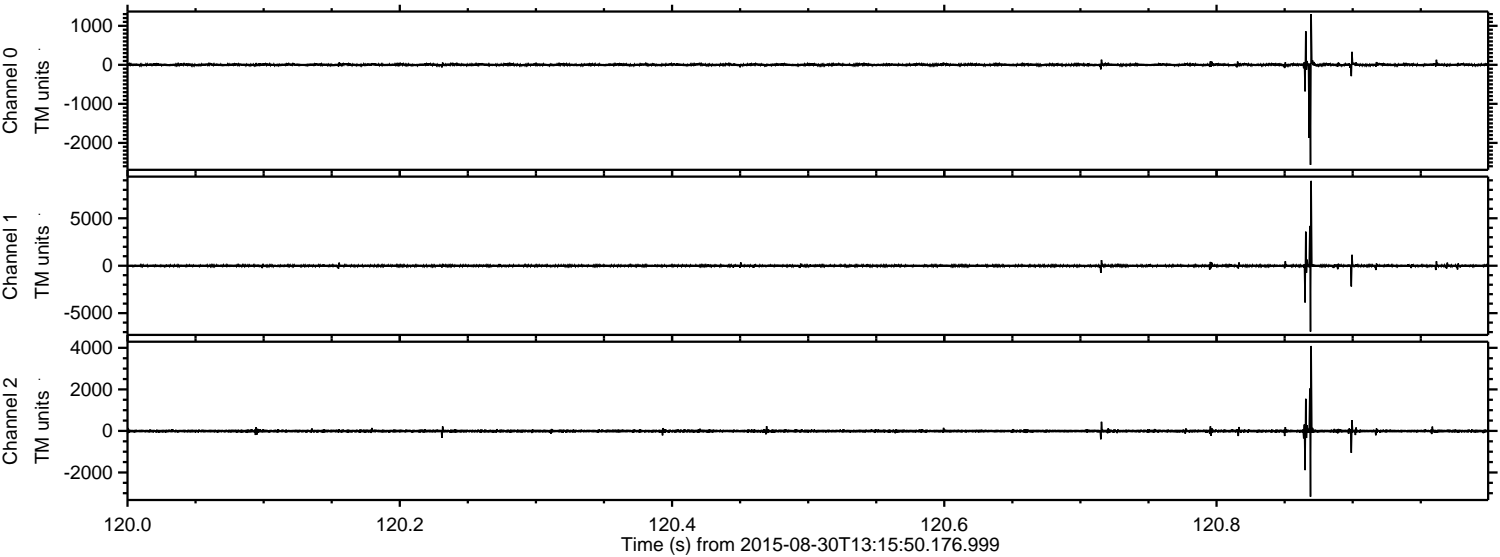

Processed Thu Oct 8 06:44:14 2015 by ELM ver.2012-10-06 from 001__elm20150830_131549__dat00.bin

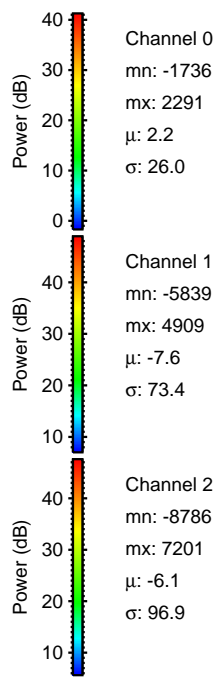
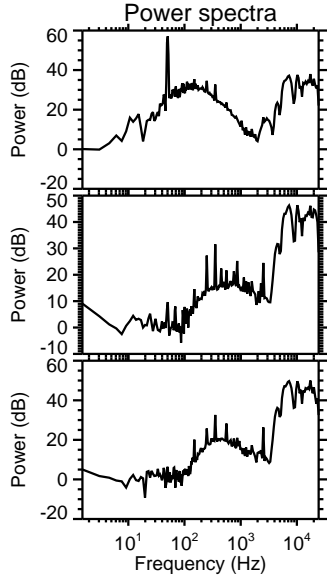
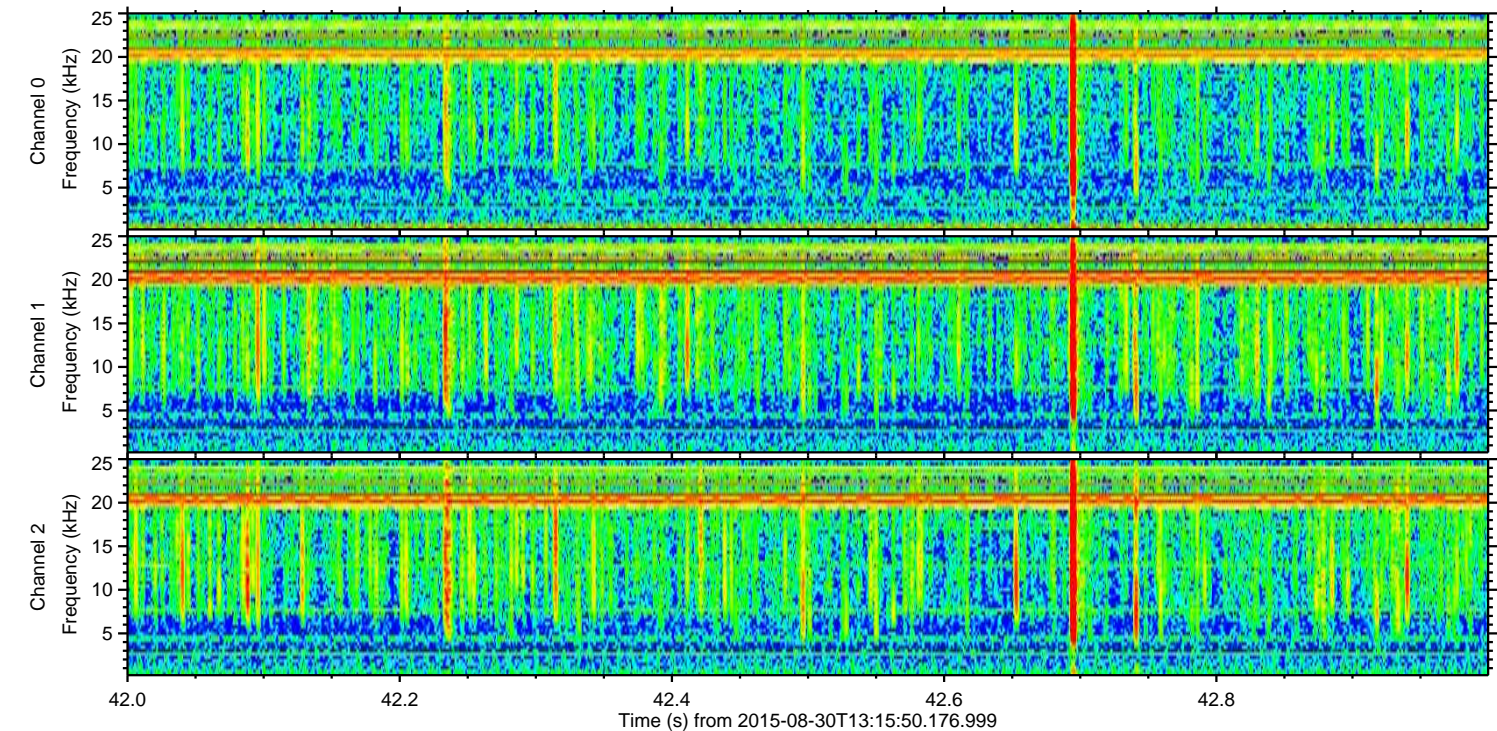
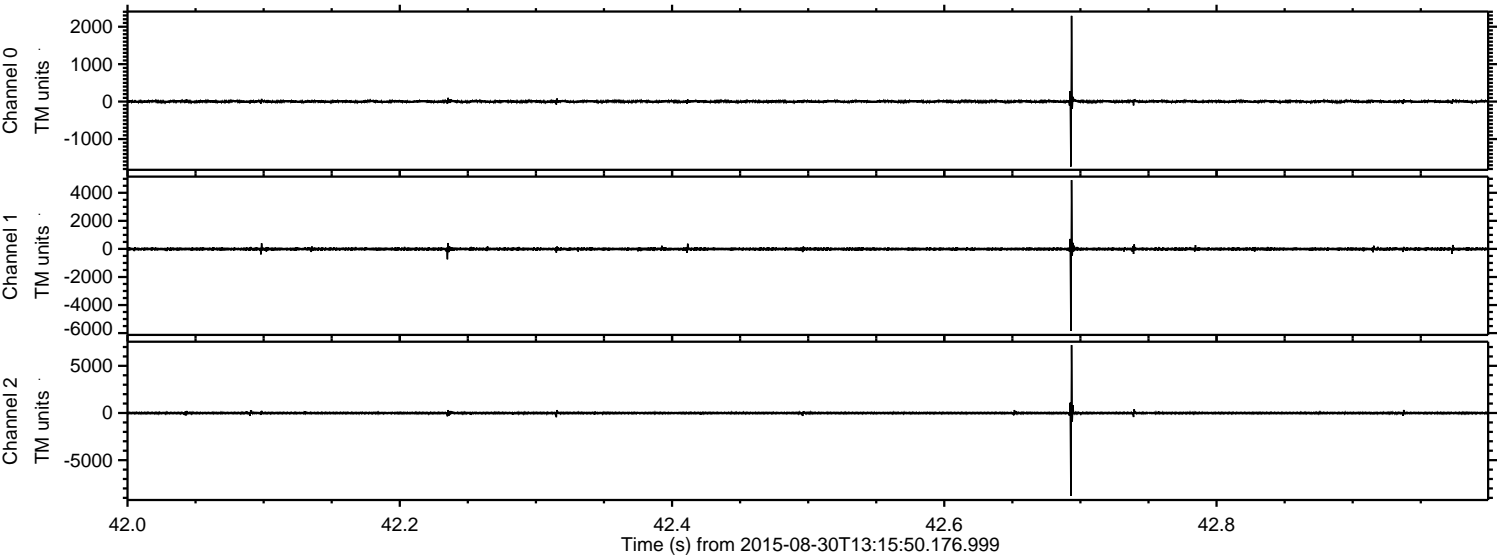

Channel 0
mn: -1736
mx: 2291
 μ : 2.2
 σ : 26.0

Channel 1
mn: -5839
mx: 4909
 μ : -7.6
 σ : 73.4

Channel 2
mn: -8786
mx: 7201
 μ : -6.1
 σ : 96.9

Processed Thu Oct 8 06:44:15 2015 by ELM ver.2012-10-06 from 001__elm20150830_131549__dat00.bin

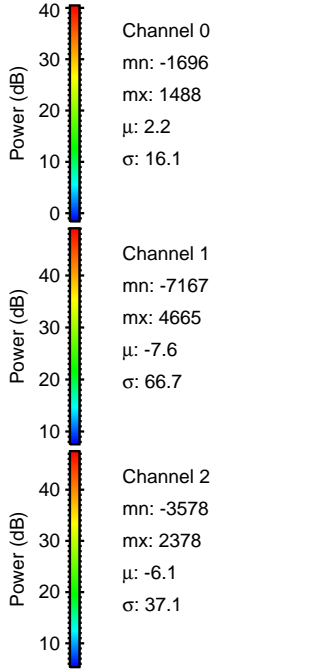
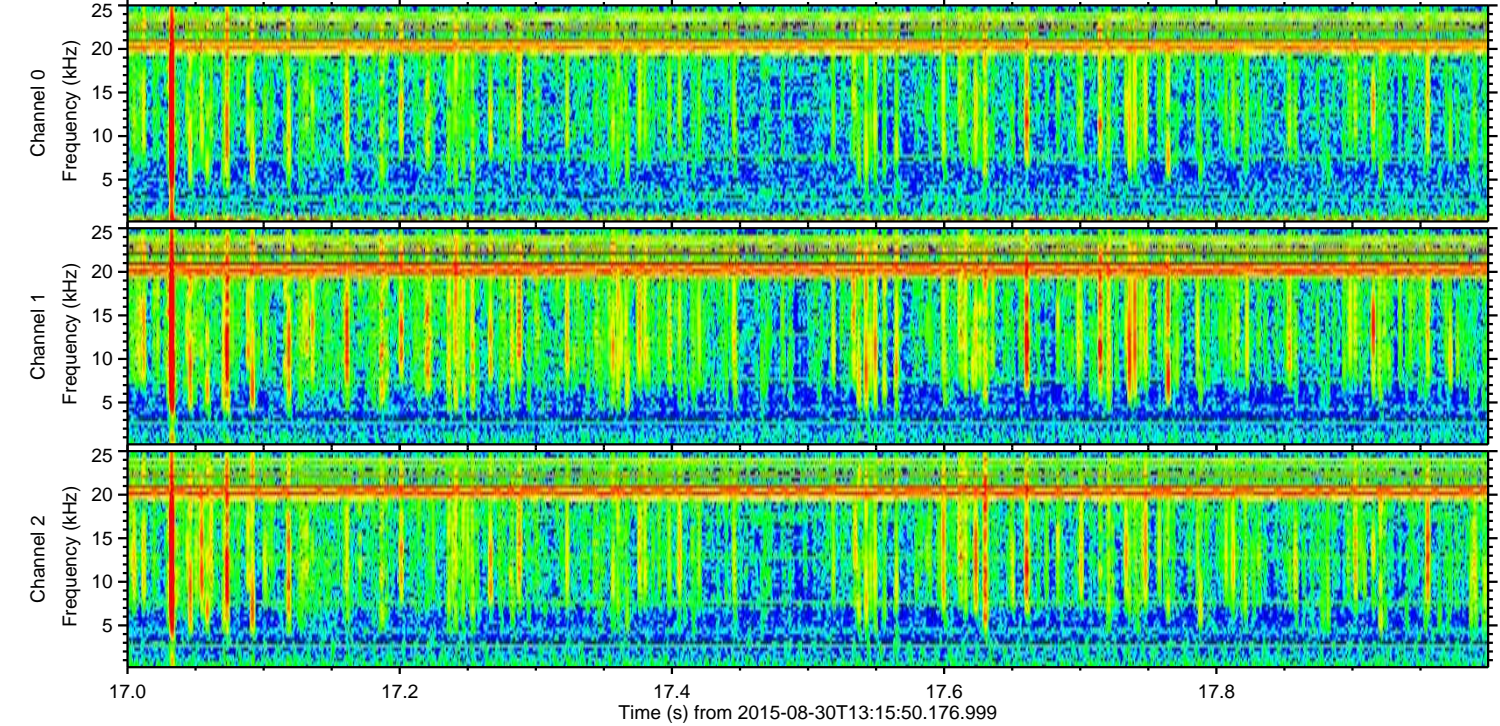
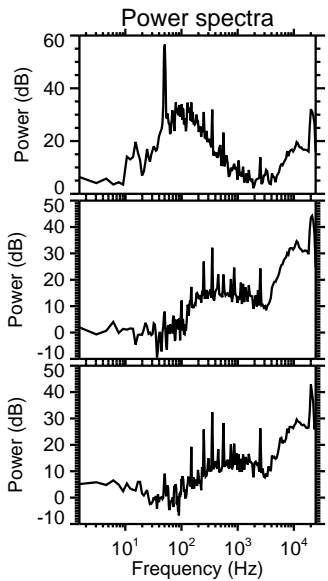
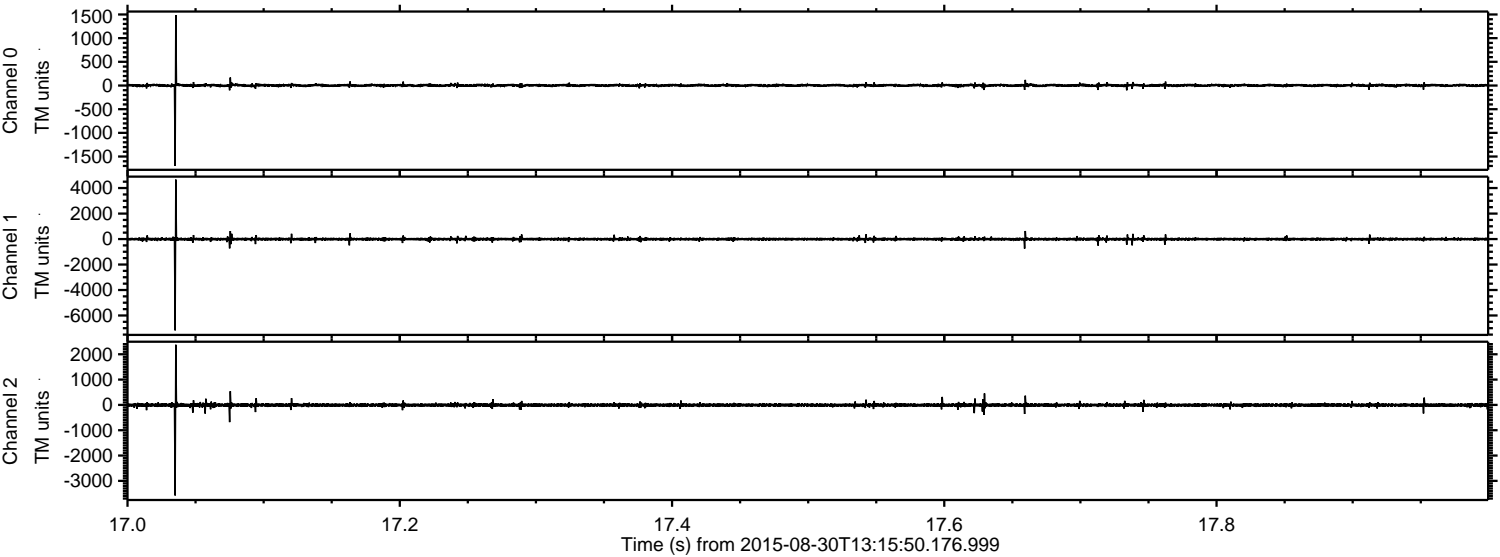

ELMAVAN 3D WAVEFORMS (Measured data sampled at 50 kHz) 51000 packets of 144 samples from 2015-08-30T13:15:50.176.999. Part 97/147

Processed Thu Oct 8 06:44:18 2015 by ELM ver.2012-10-06 from 001__elm20150830_131549__dat00.bin

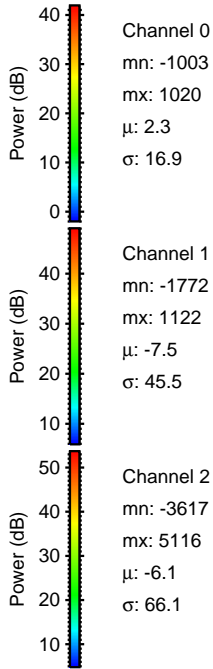
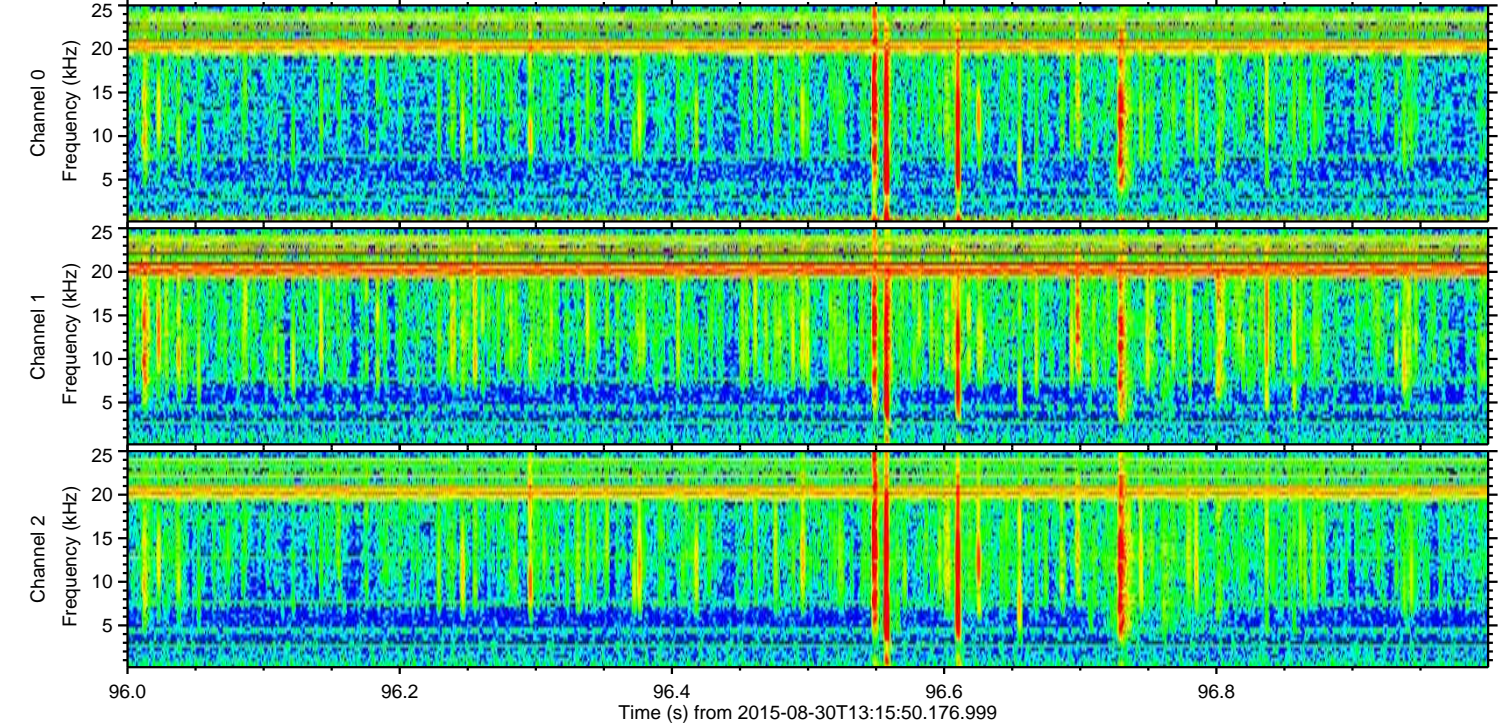
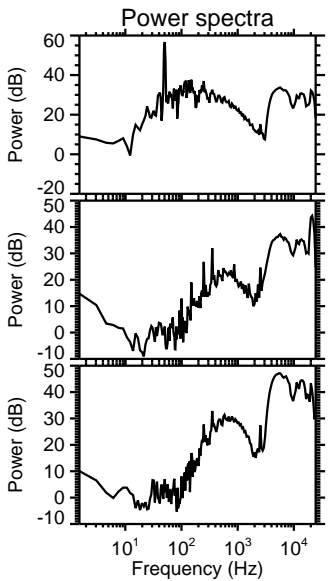
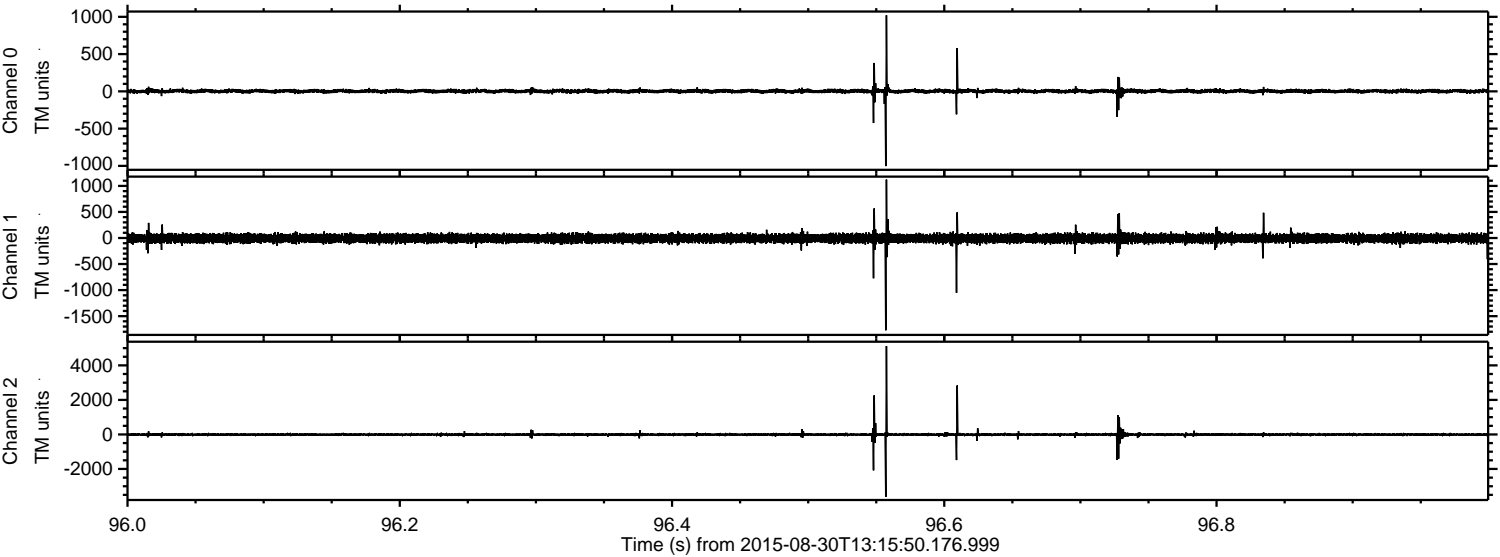

Channel 0
mn: -1003
mx: 1020
 μ : 2.3
 σ : 16.9

Channel 1
mn: -1772
mx: 1122
 μ : -7.5
 σ : 45.5

Channel 2
mn: -3617
mx: 5116
 μ : -6.1
 σ : 66.1

ELMAVAN 3D WAVEFORMS (Measured data sampled at 50 kHz) 51000 packets of 144 samples from 2015-08-30T13:15:50.176.999. Part 100/147

Processed Thu Oct 8 06:44:20 2015 by ELM ver.2012-10-06 from 001__elm20150830_131549__dat00.bin

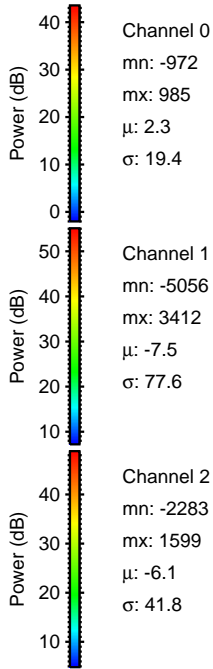
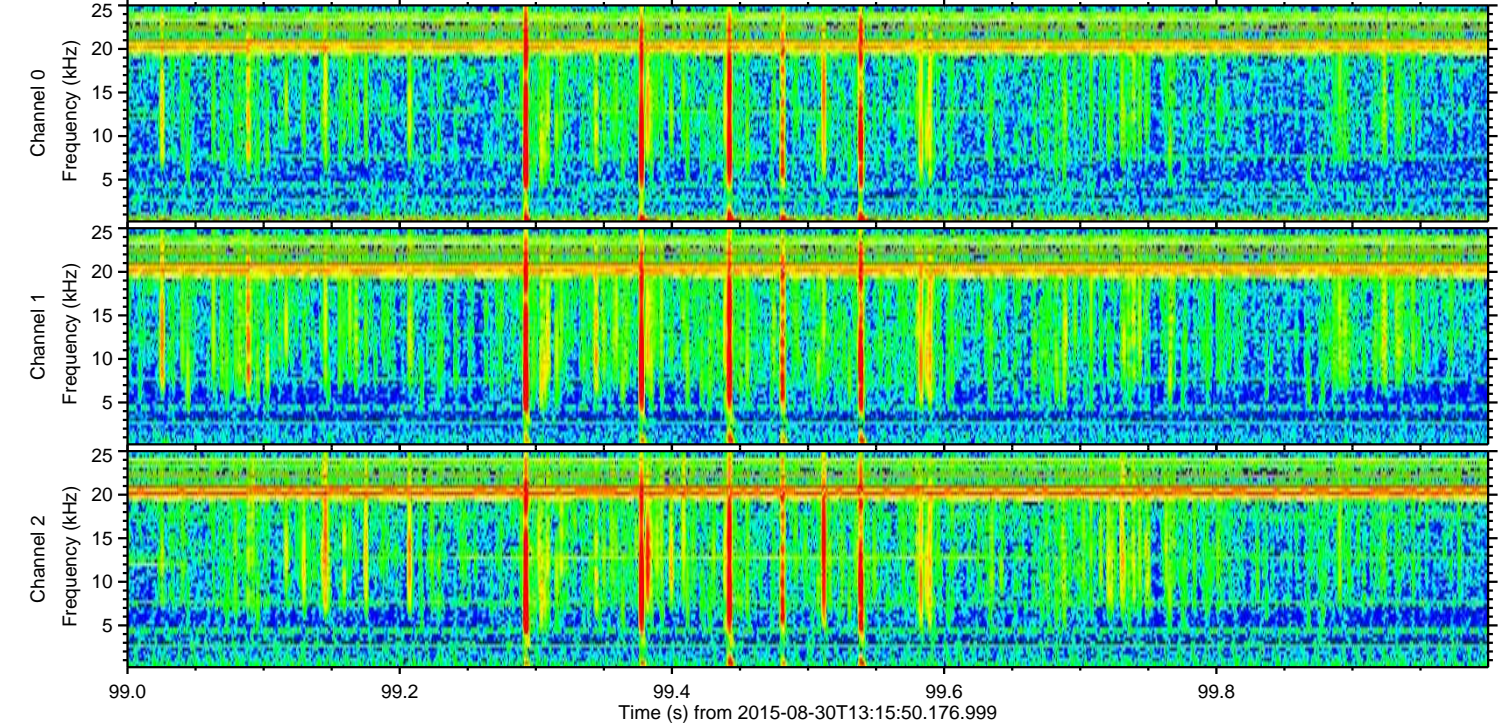
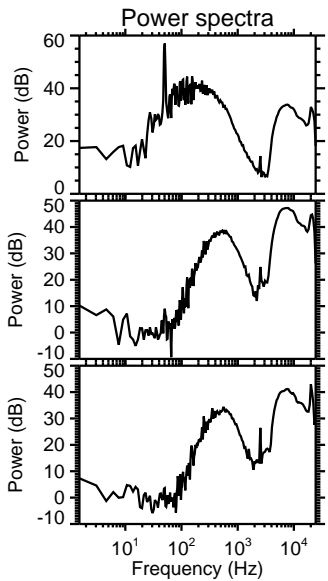
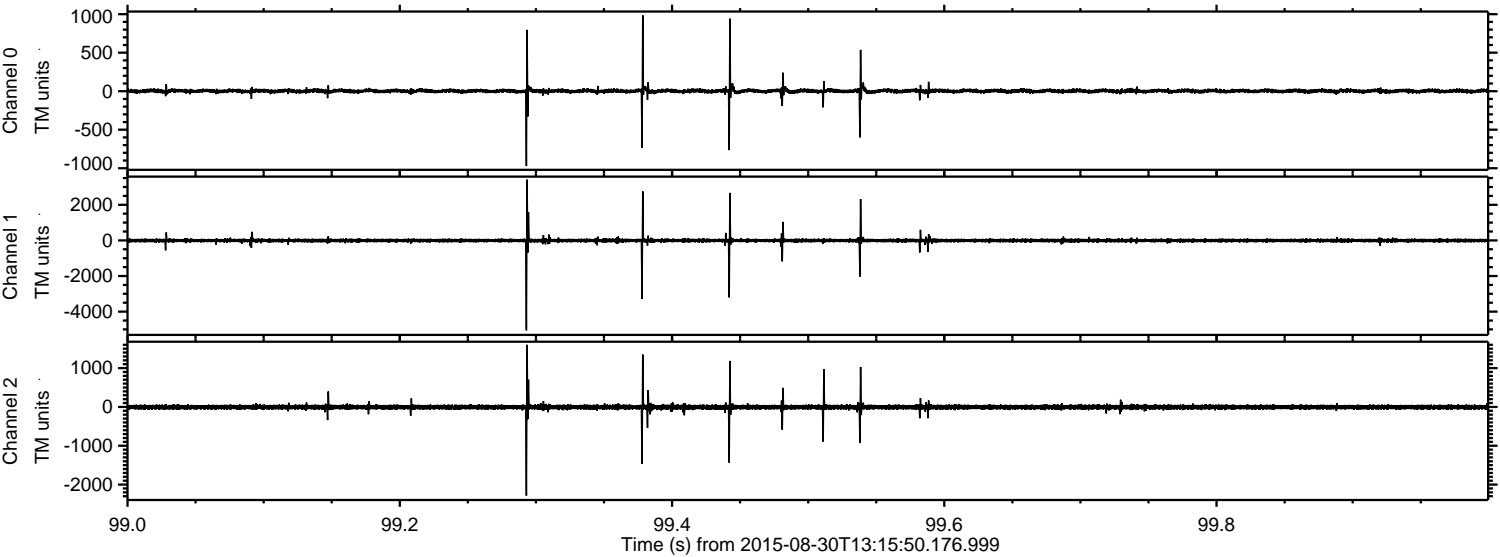

ELMAVAN 3D WAVEFORMS (Measured data sampled at 50 kHz) 51000 packets of 144 samples from 2015-08-30T13:15:50.176.999. Part 35/147

Processed Thu Oct 8 06:44:22 2015 by ELM ver.2012-10-06 from 001__elm20150830_131549__dat00.bin

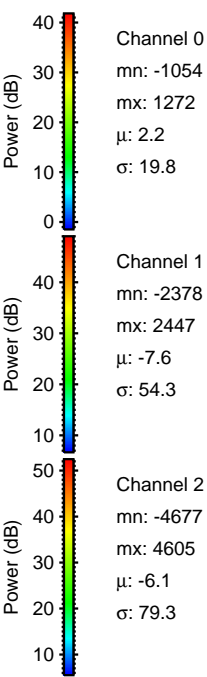
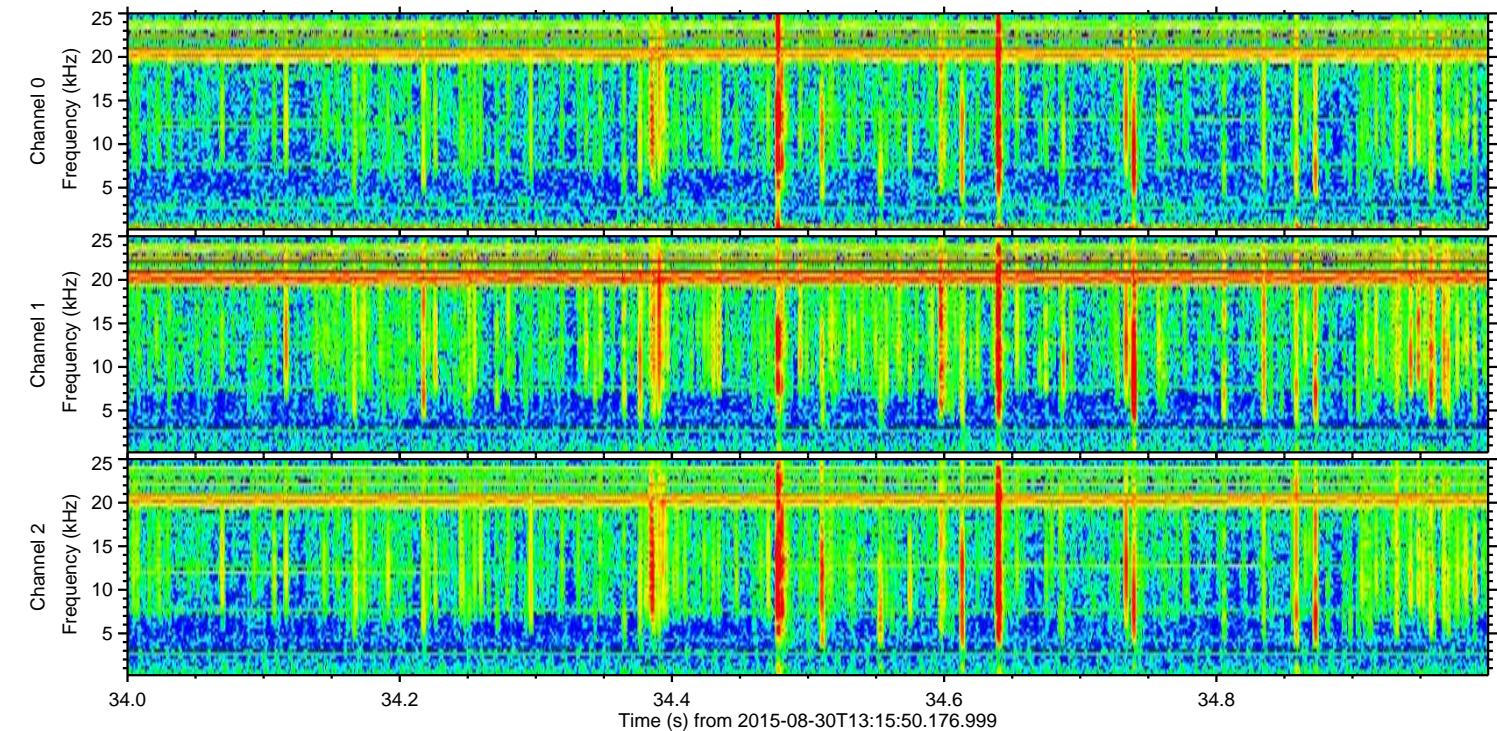
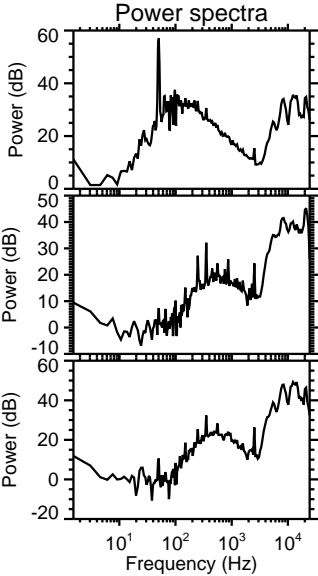
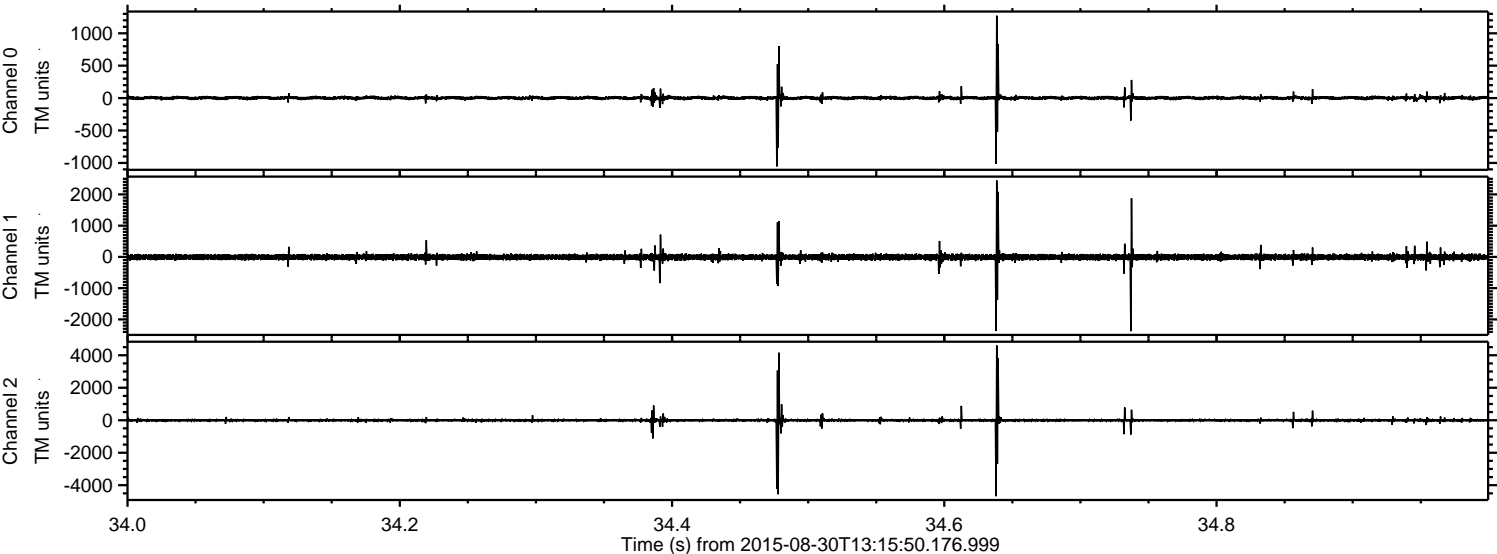

ELMAVAN 3D WAVEFORMS (Measured data sampled at 50 kHz) 51000 packets of 144 samples from 2015-08-30T13:15:50.176.999. Part 111/147

Processed Thu Oct 8 06:44:23 2015 by ELM ver.2012-10-06 from 001__elm20150830_131549__dat00.bin

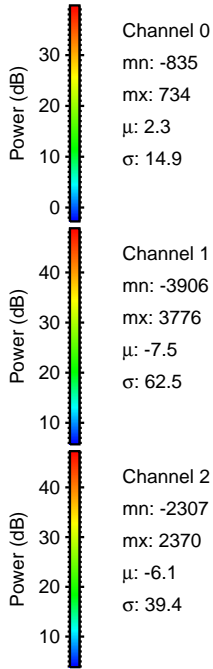
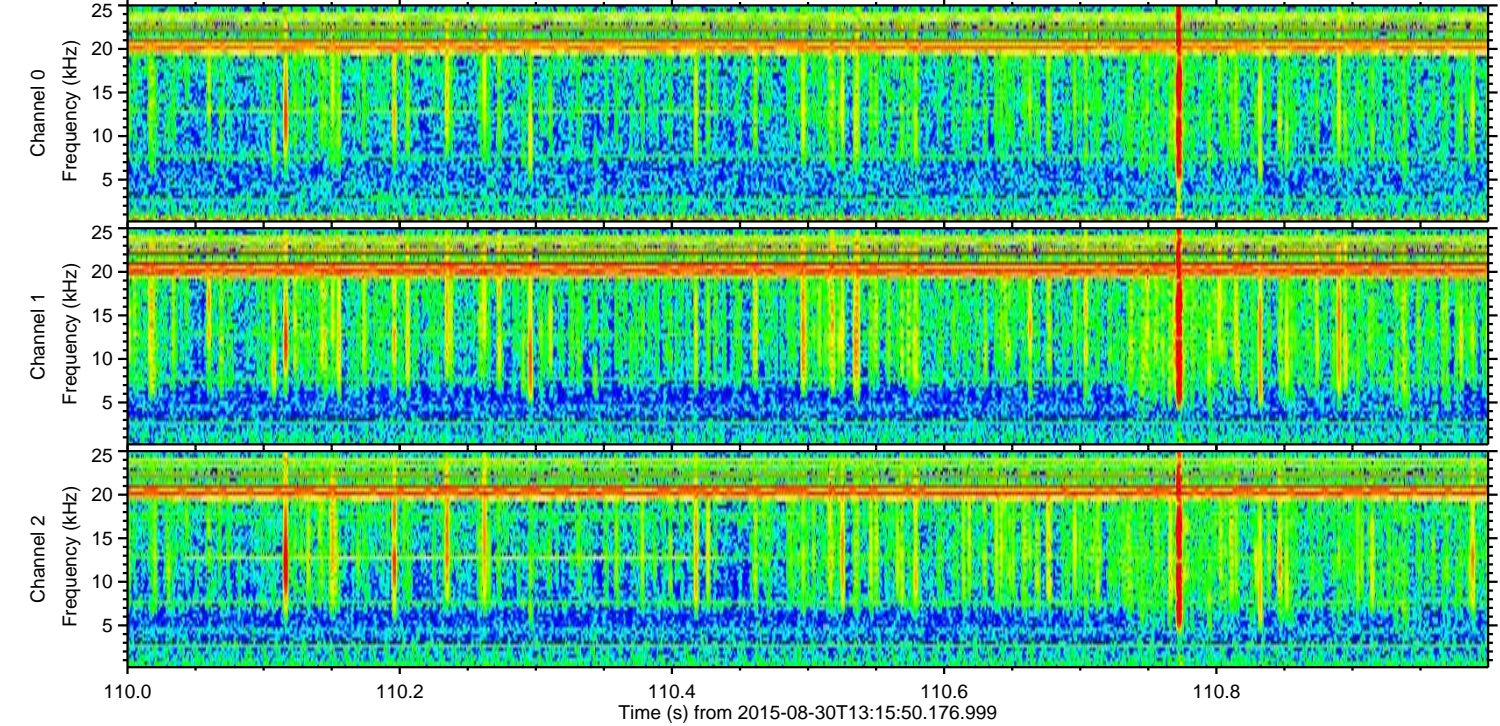
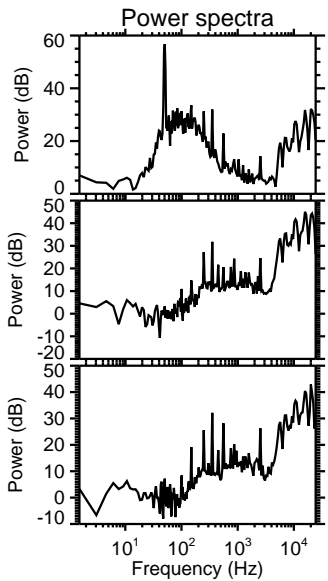
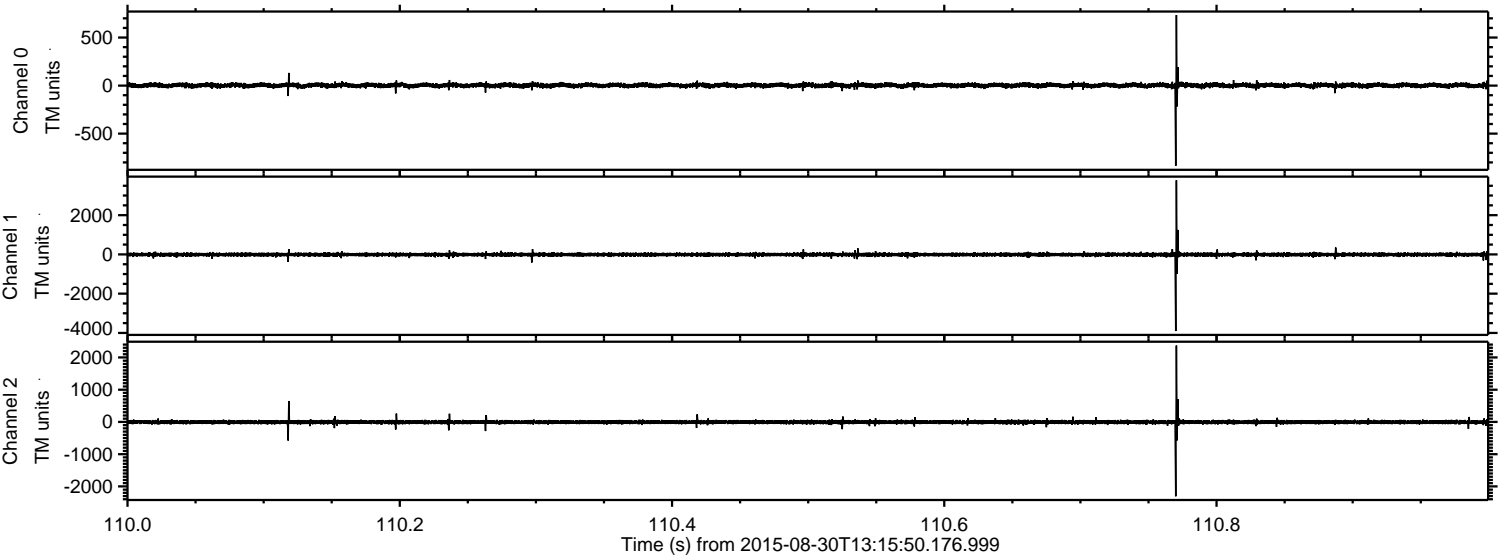

Channel 0
mn: -835
mx: 734
 μ : 2.3
 σ : 14.9

Channel 1
mn: -3906
mx: 3776
 μ : -7.5
 σ : 62.5

Channel 2
mn: -2307
mx: 2370
 μ : -6.1
 σ : 39.4

Processed Thu Oct 8 06:44:24 2015 by ELM ver.2012-10-06 from 001__elm20150830_131549__dat00.bin

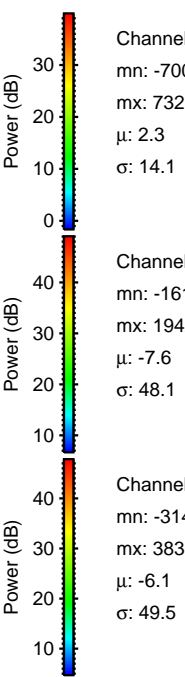
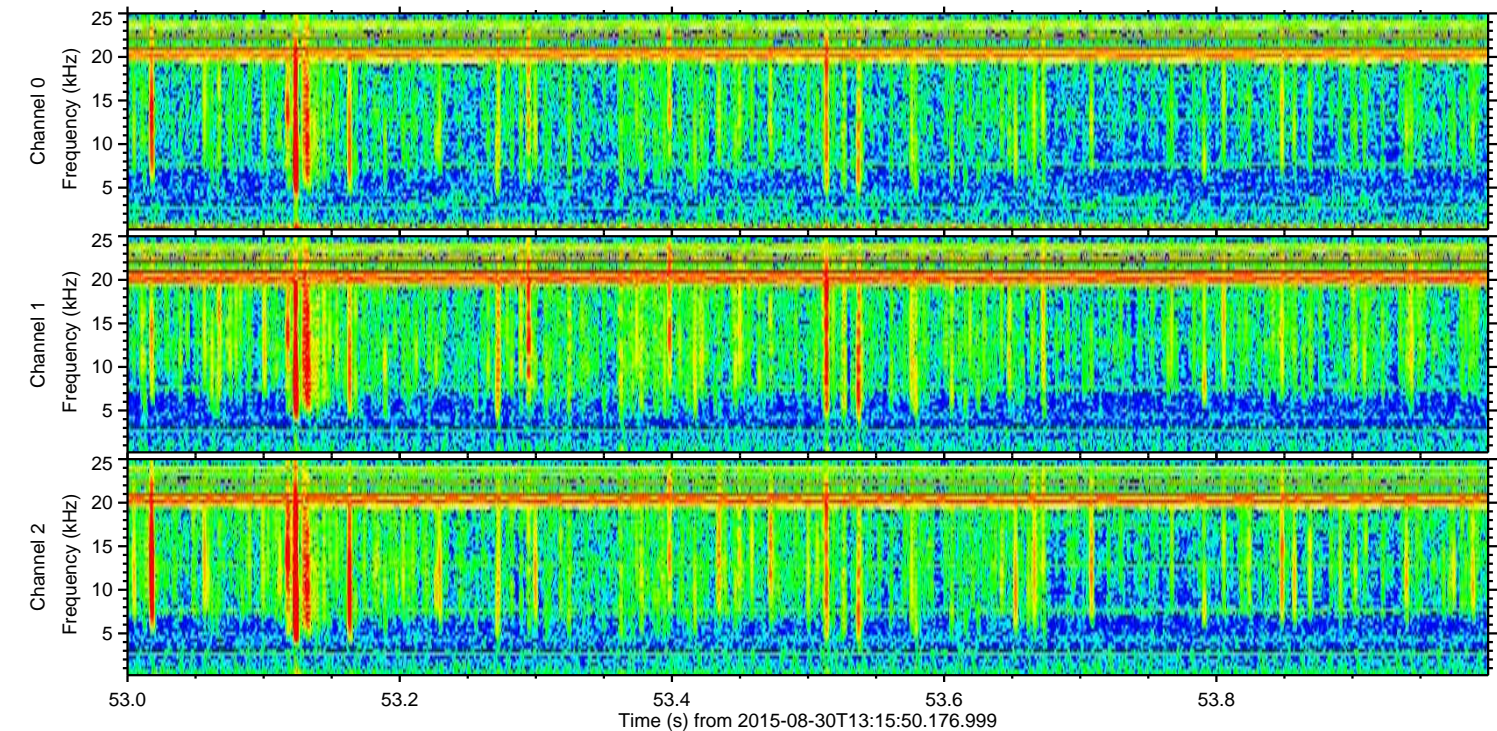
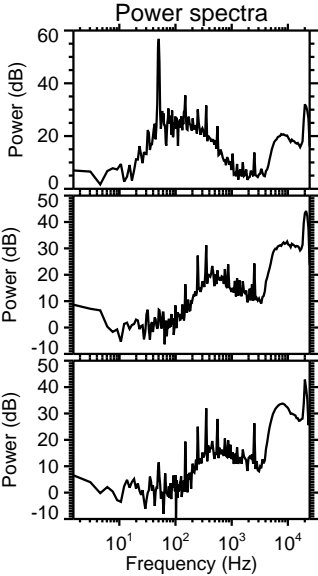
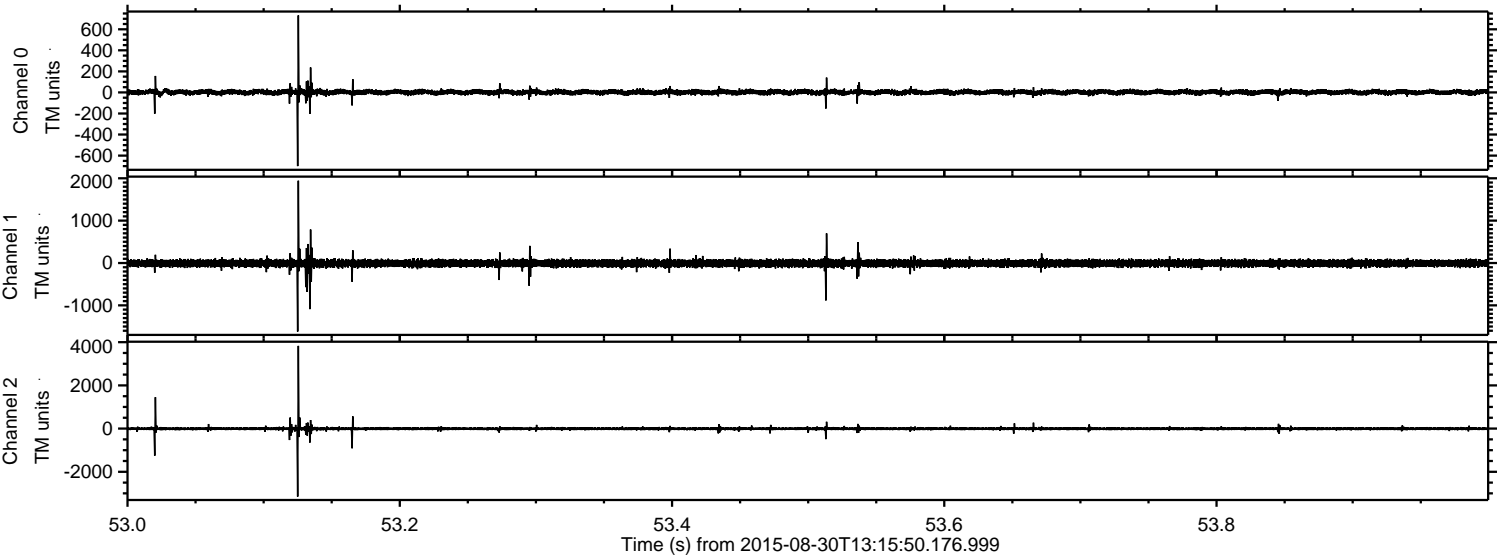

Channel 0
mn: -700
mx: 732
μ: 2.3
σ: 14.1

Channel 1
mn: -1617
mx: 1942
μ: -7.6
σ: 48.1

Channel 2
mn: -3149
mx: 3830
μ: -6.1
σ: 49.5

ELMAVAN 3D WAVEFORMS (Measured data sampled at 50 kHz) 51000 packets of 144 samples from 2015-08-30T13:15:50.176.999. Part 144/147

Processed Thu Oct 8 06:44:25 2015 by ELM ver.2012-10-06 from 001__elm20150830_131549__dat00.bin

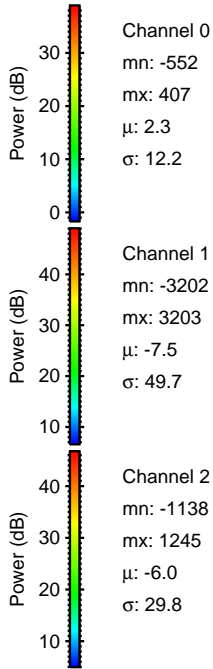
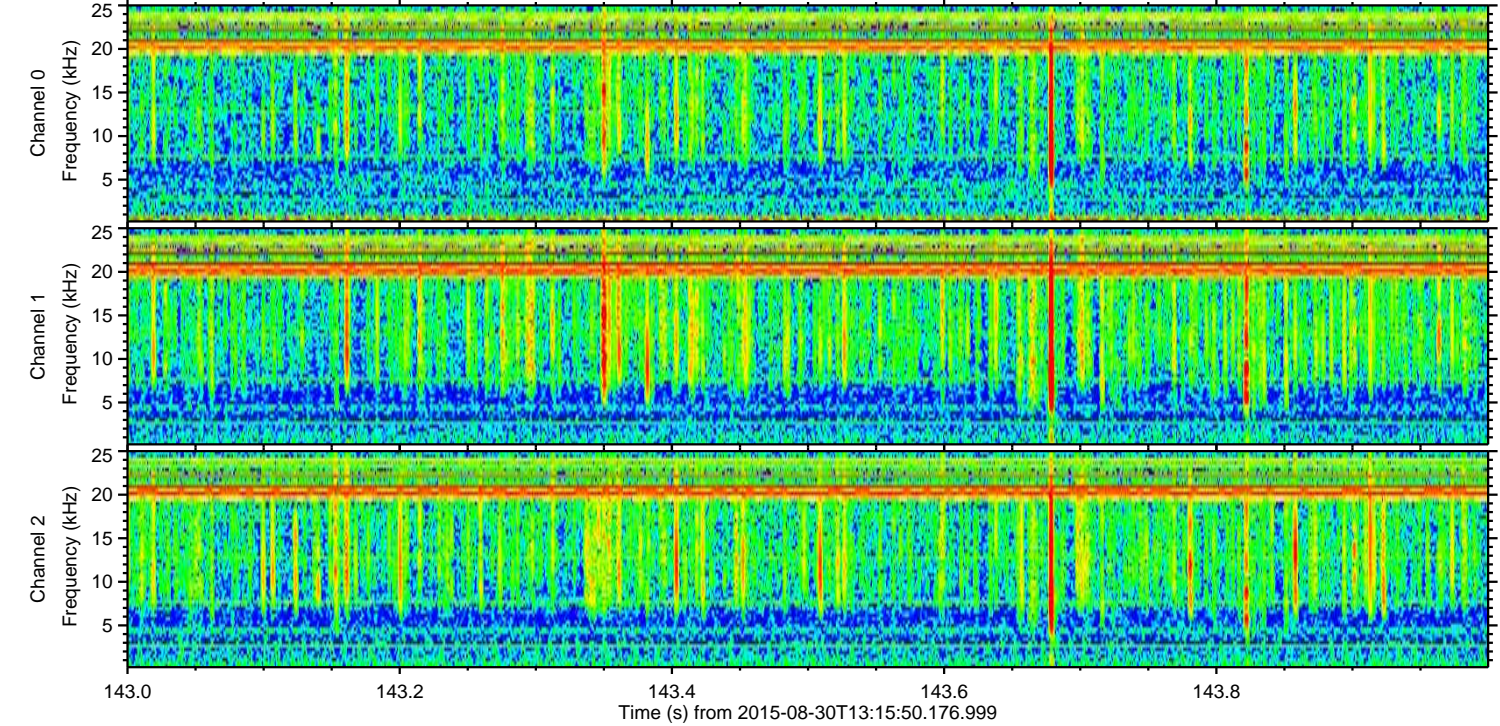
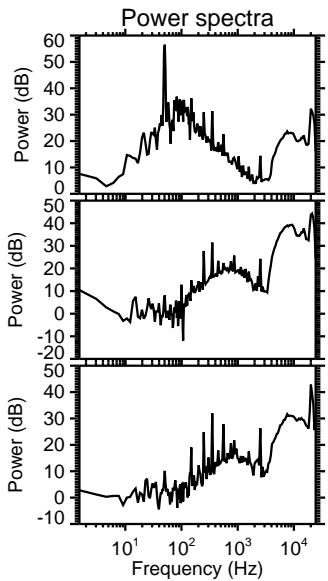
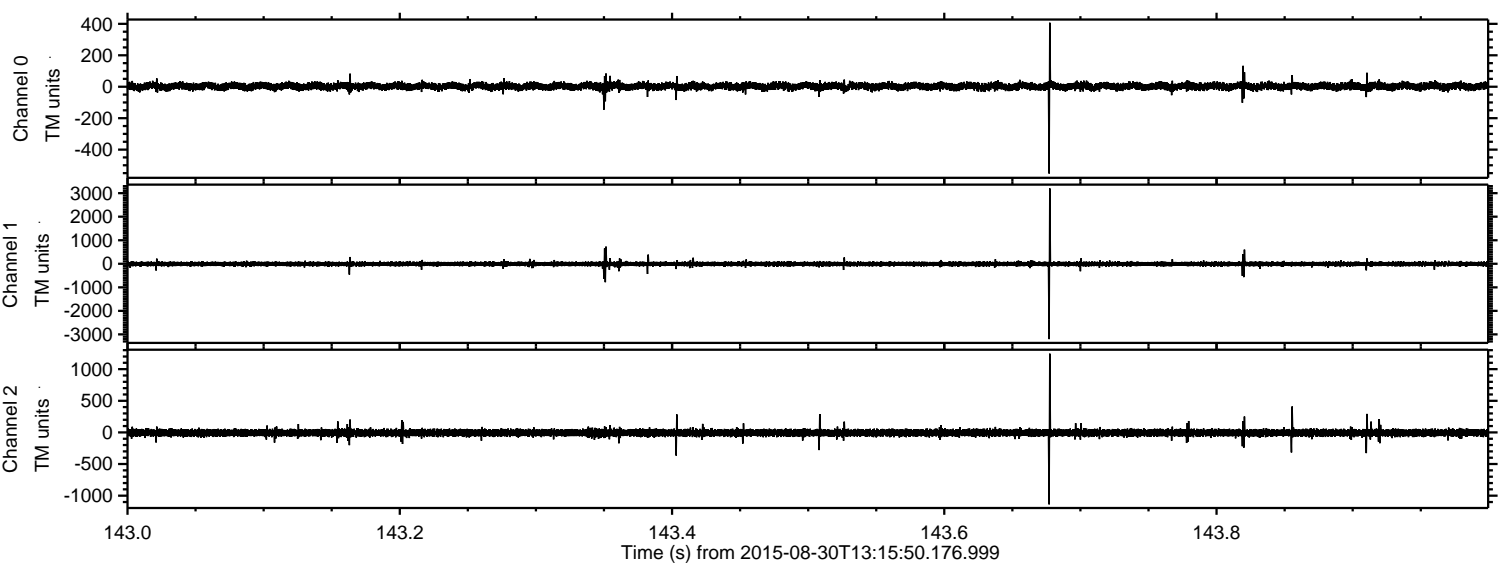

Processed Thu Oct 8 06:44:26 2015 by ELM ver.2012-10-06 from 001__elm20150830_131549__dat00.bin

