

ELMAVAN 3D WAVEFORMS (Measured data sampled at 50 kHz) 51000 packets of 144 samples from 2015-08-30T12:30:48.132.000.

Processed Thu Oct 8 06:31:48 2015 by ELM ver.2012-10-06 from 001__elm20150830_123047__dat00.bin

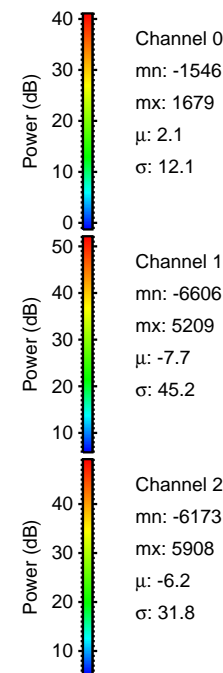
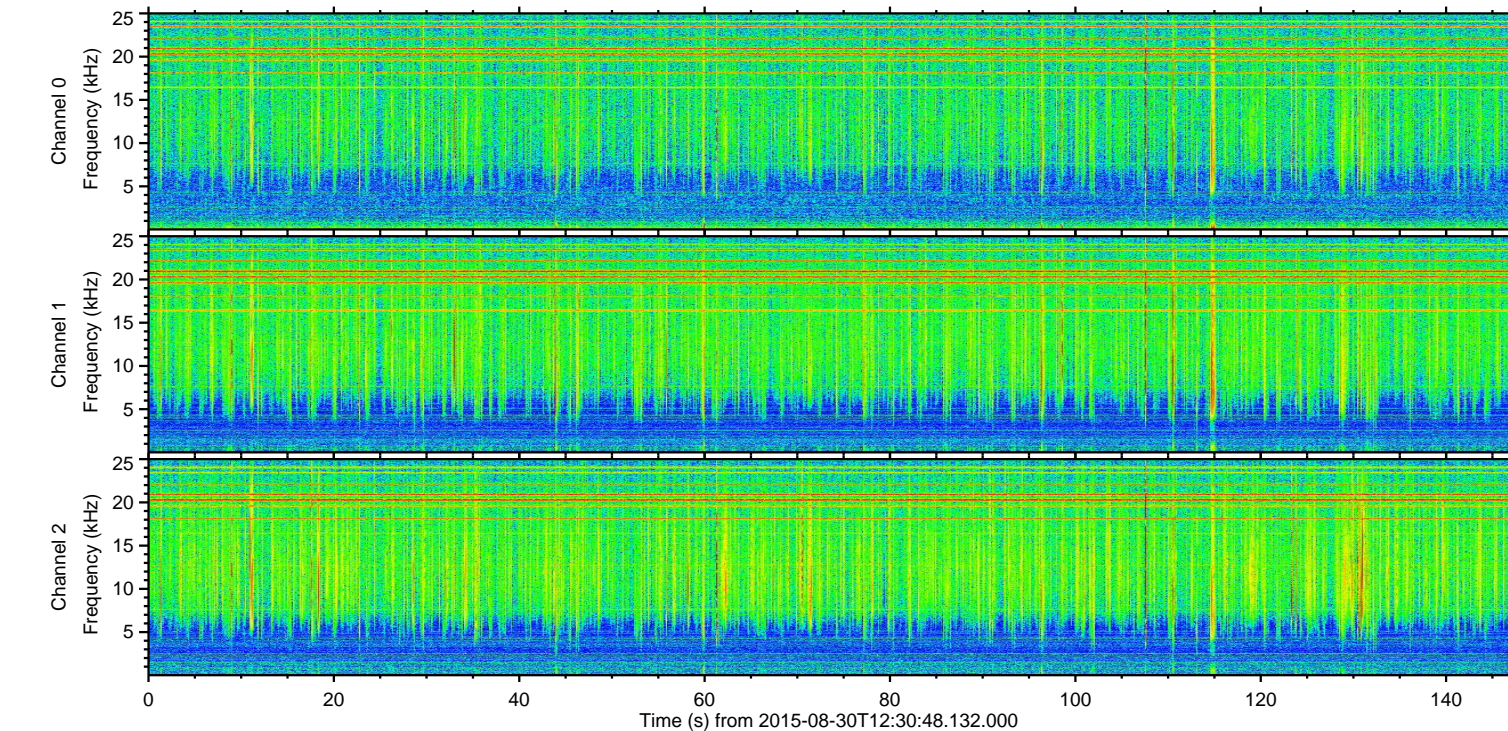
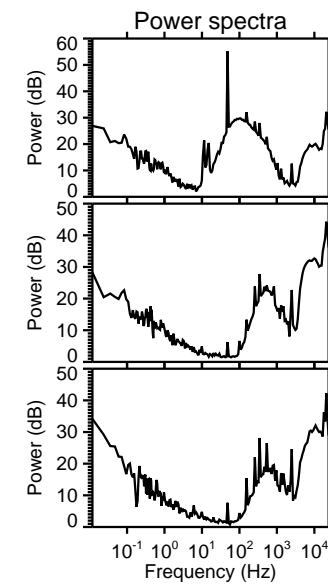
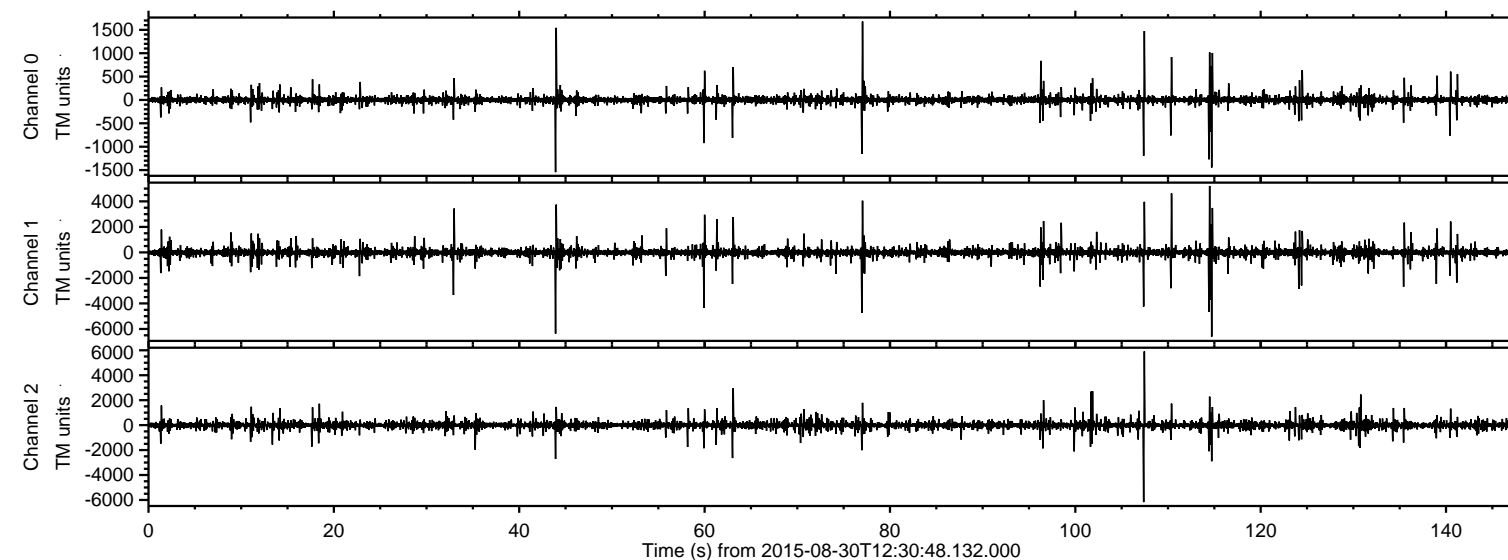

ELMAVAN 3D WAVEFORMS (Measured data sampled at 50 kHz) 51000 packets of 144 samples from 2015-08-30T12:30:48.132.000. Part 115/147

Processed Thu Oct 8 06:32:01 2015 by ELM ver.2012-10-06 from 001__elm20150830_123047__dat00.bin

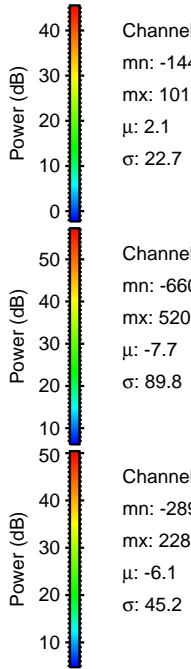
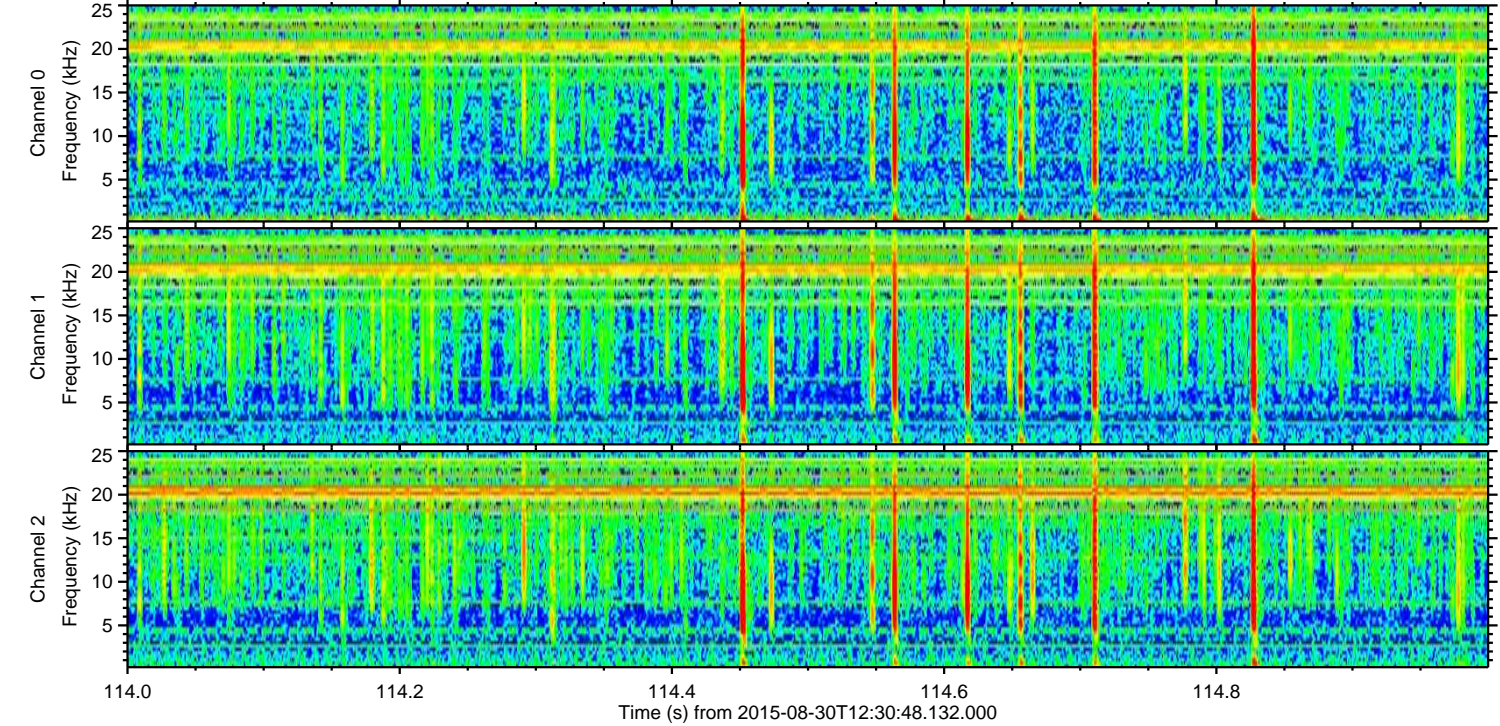
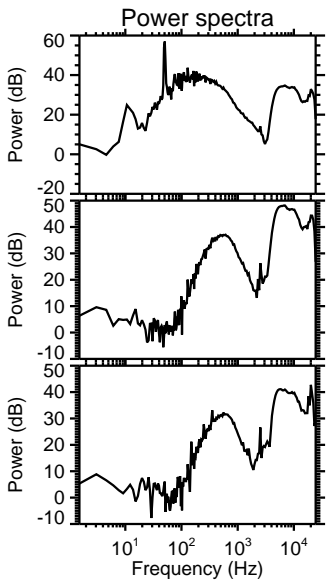
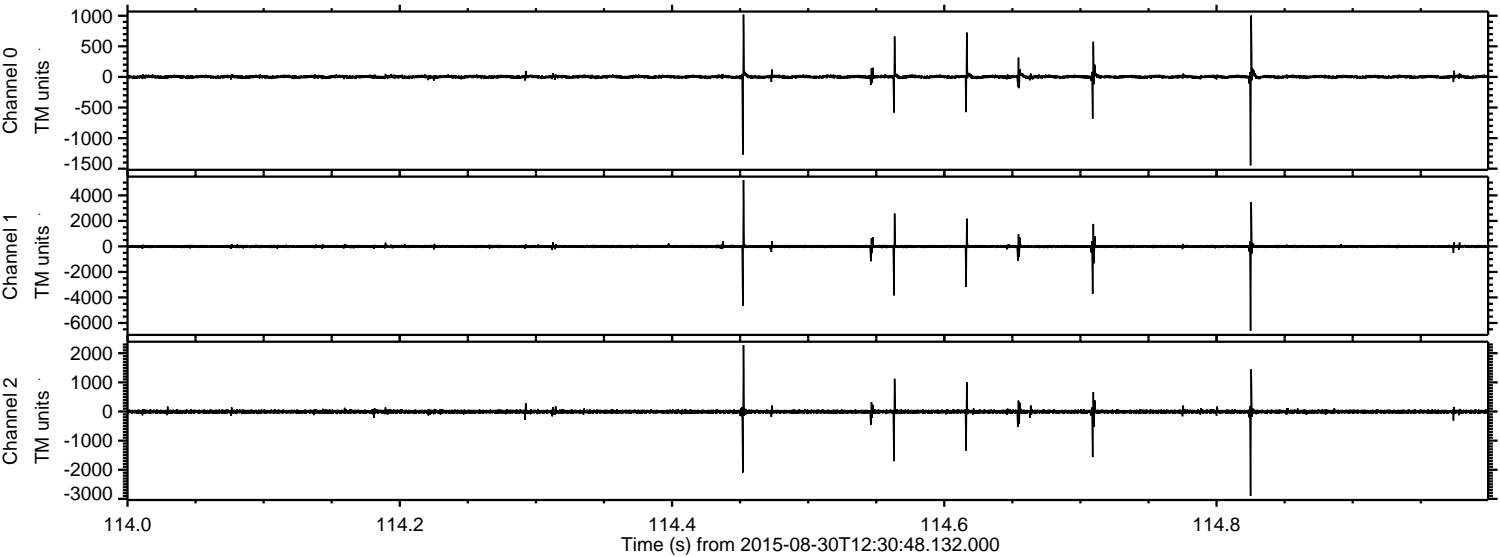

Channel 0
mn: -1446
mx: 1018
 μ : 2.1
 σ : 22.7

Channel 1
mn: -6606
mx: 5209
 μ : -7.7
 σ : 89.8

Channel 2
mn: -2893
mx: 2281
 μ : -6.1
 σ : 45.2

ELMAVAN 3D WAVEFORMS (Measured data sampled at 50 kHz) 51000 packets of 144 samples from 2015-08-30T12:30:48.132.000. Part 44/147

Processed Thu Oct 8 06:32:02 2015 by ELM ver.2012-10-06 from 001__elm20150830_123047__dat00.bin

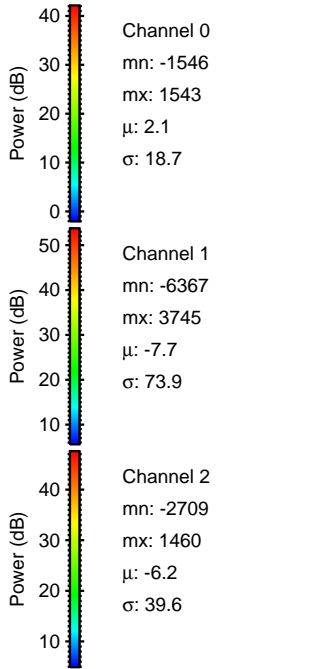
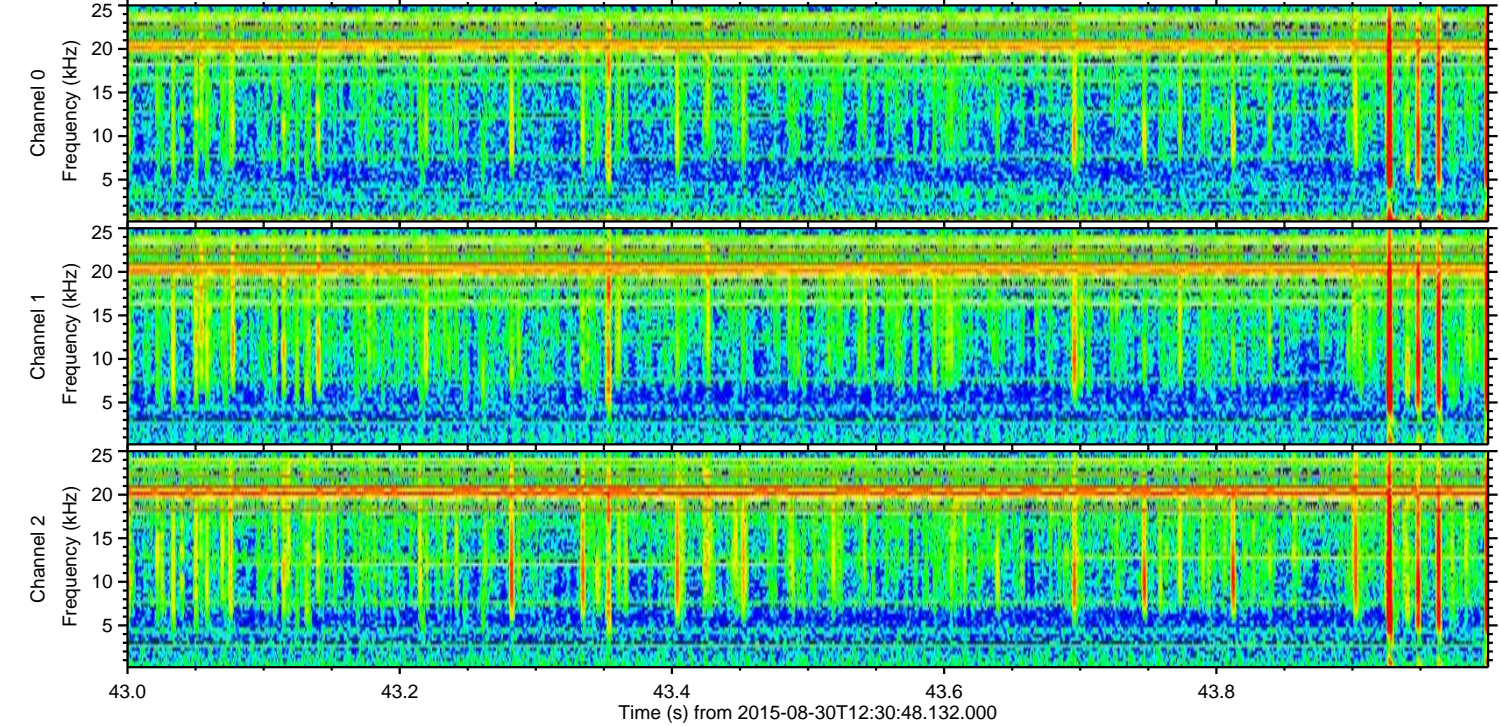
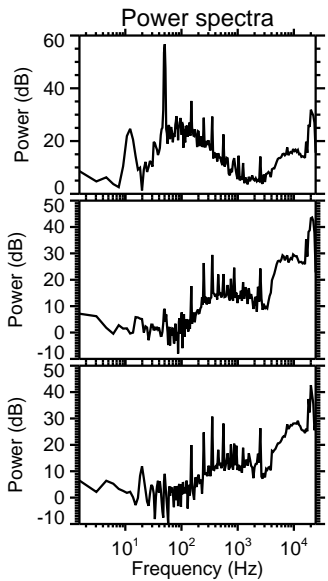
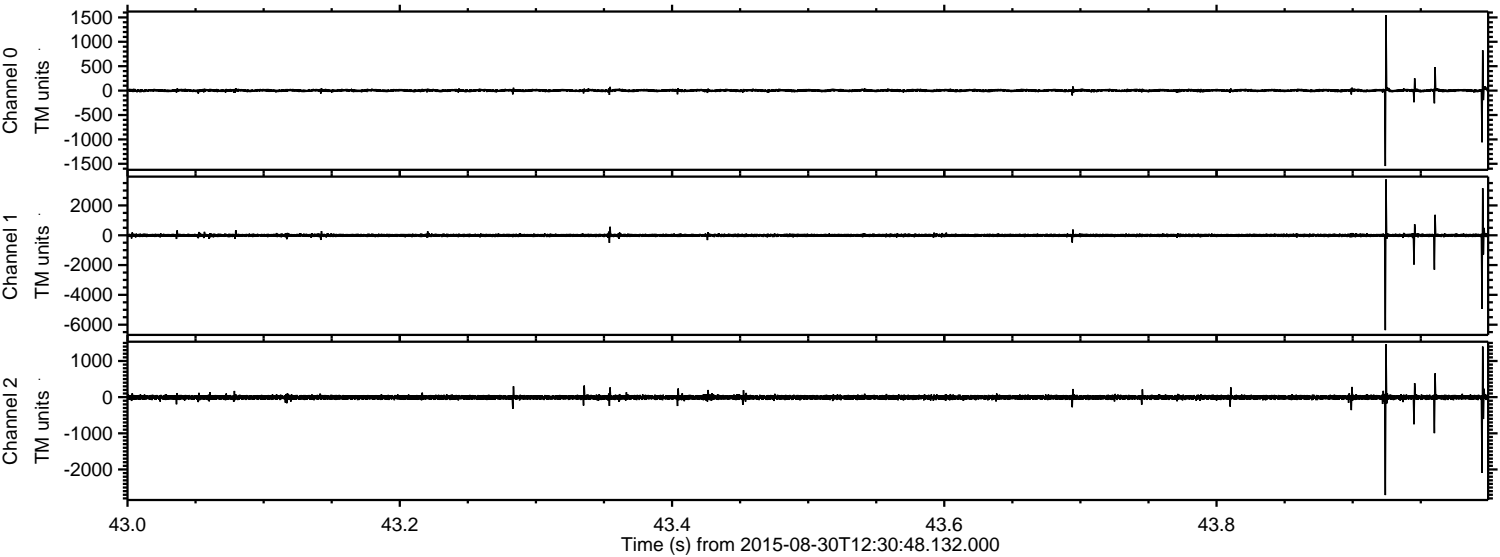

ELMAVAN 3D WAVEFORMS (Measured data sampled at 50 kHz) 51000 packets of 144 samples from 2015-08-30T12:30:48.132.000. Part 108/147

Processed Thu Oct 8 06:32:03 2015 by ELM ver.2012-10-06 from 001__elm20150830_123047__dat00.bin

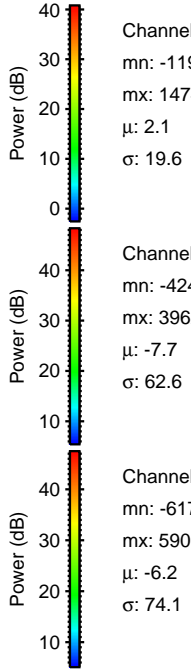
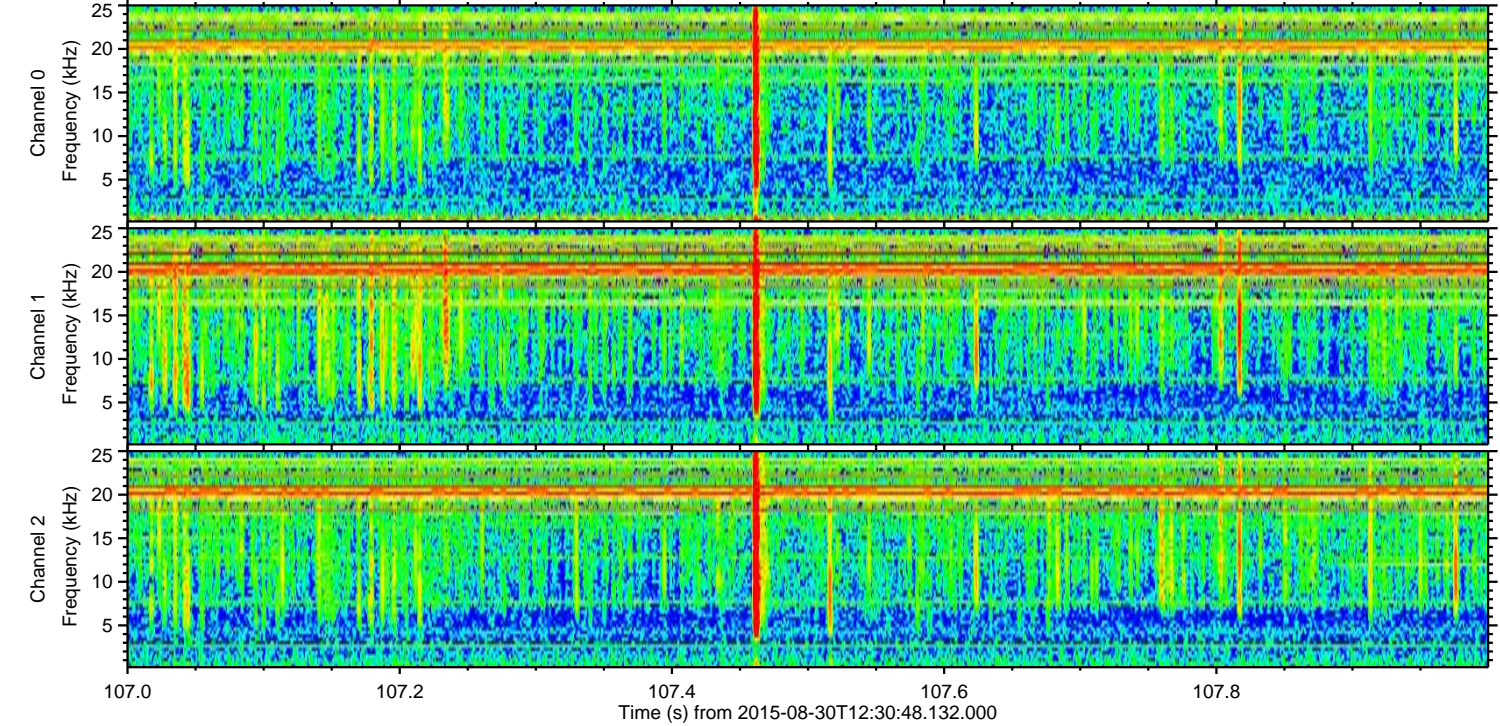
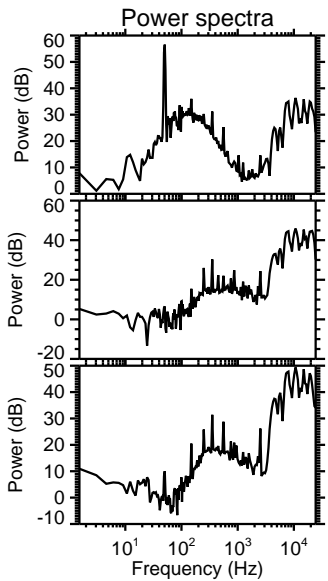
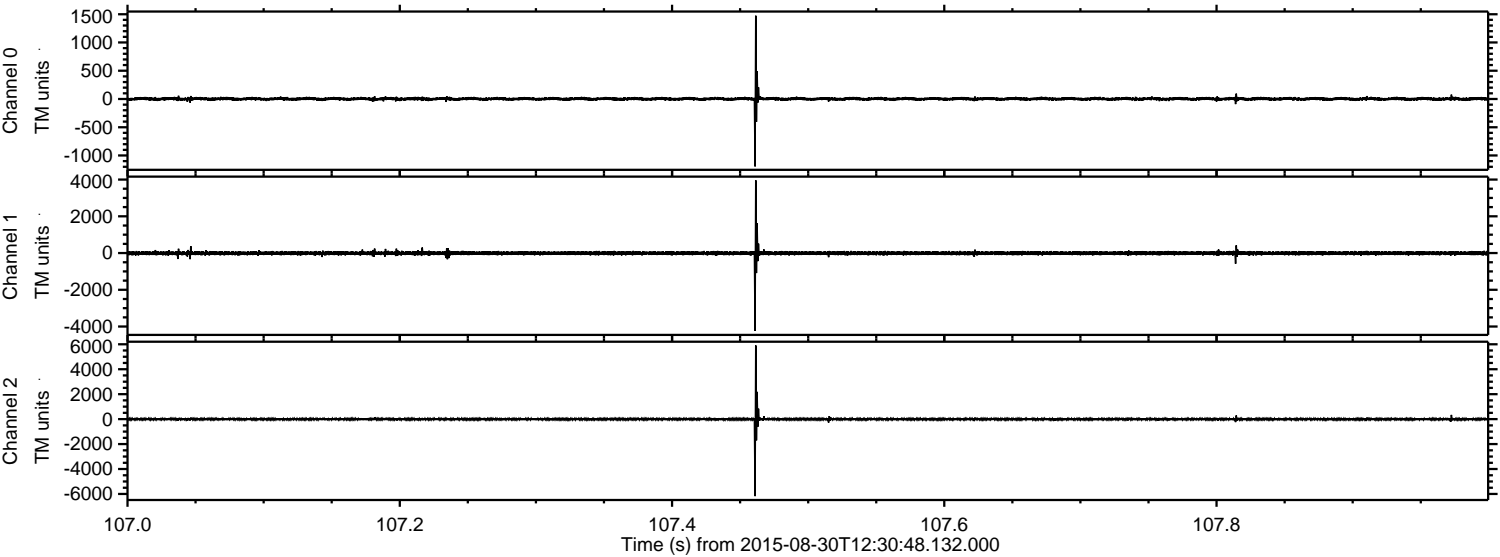

Channel 0
mn: -1194
mx: 1474
 μ : 2.1
 σ : 19.6

Channel 1
mn: -4243
mx: 3962
 μ : -7.7
 σ : 62.6

Channel 2
mn: -6173
mx: 5908
 μ : -6.2
 σ : 74.1

ELMAVAN 3D WAVEFORMS (Measured data sampled at 50 kHz) 51000 packets of 144 samples from 2015-08-30T12:30:48.132.000. Part 78/147

Processed Thu Oct 8 06:32:05 2015 by ELM ver.2012-10-06 from 001__elm20150830_123047__dat00.bin

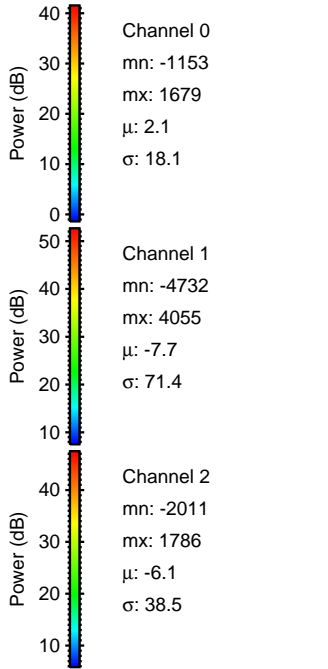
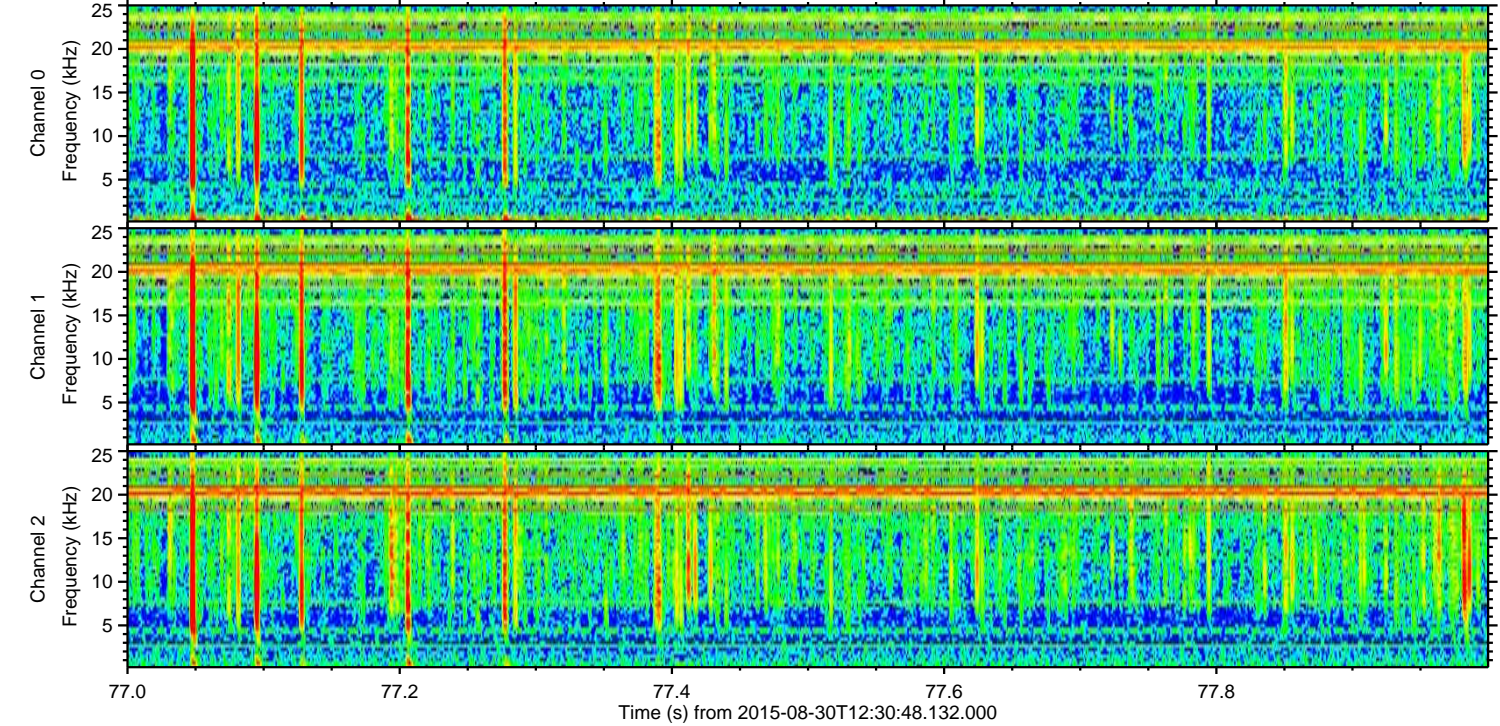
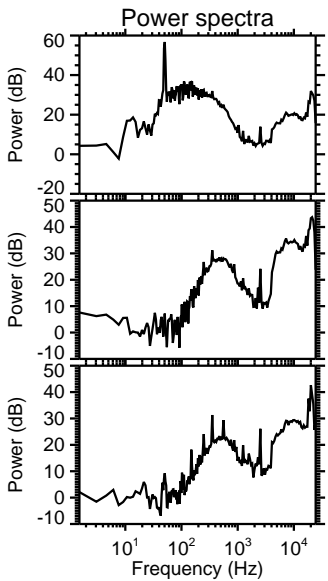
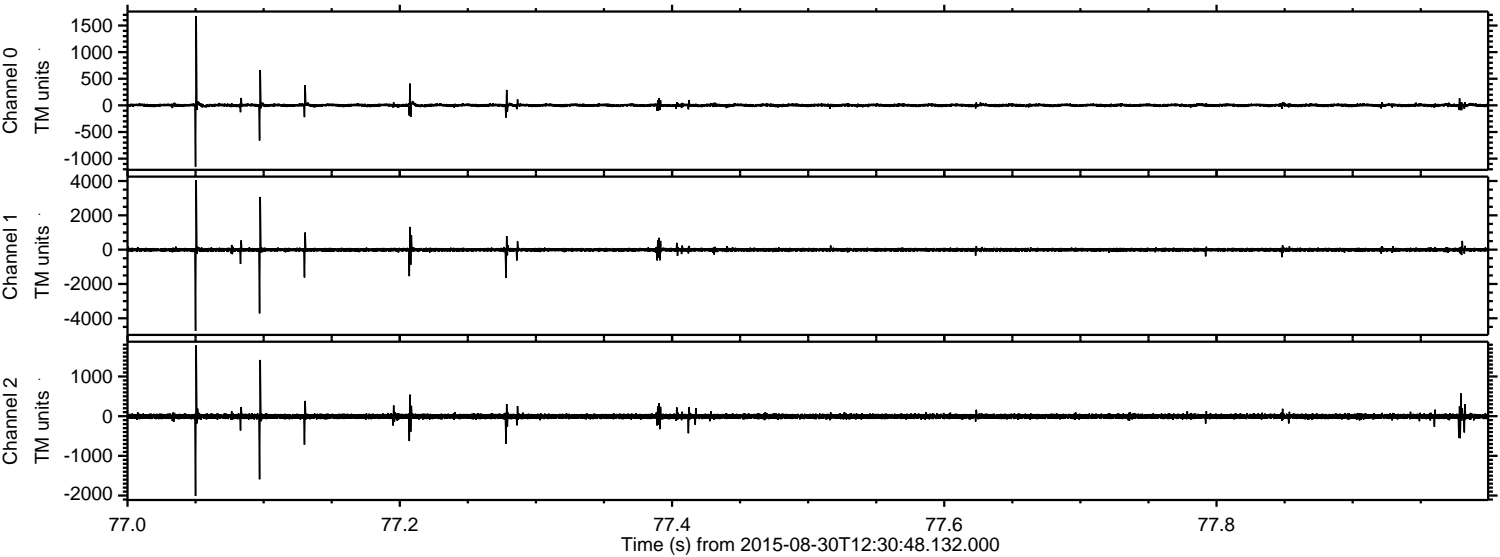

ELMAVAN 3D WAVEFORMS (Measured data sampled at 50 kHz) 51000 packets of 144 samples from 2015-08-30T12:30:48.132.000. Part 111/147

Processed Thu Oct 8 06:32:06 2015 by ELM ver.2012-10-06 from 001__elm20150830_123047__dat00.bin

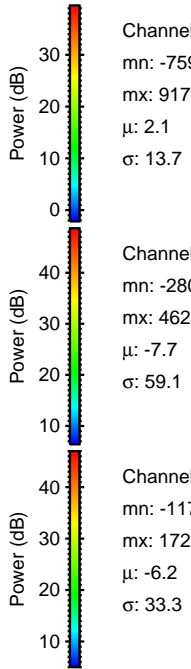
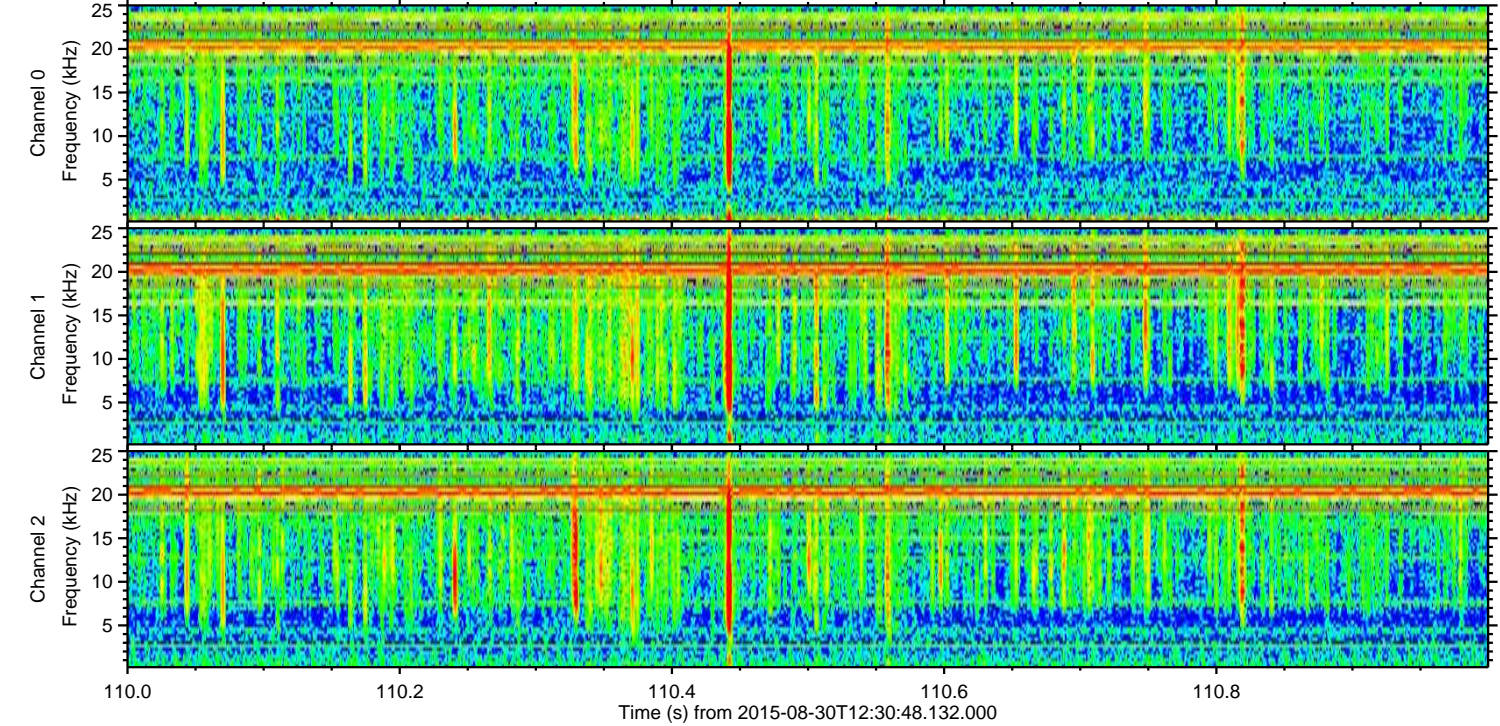
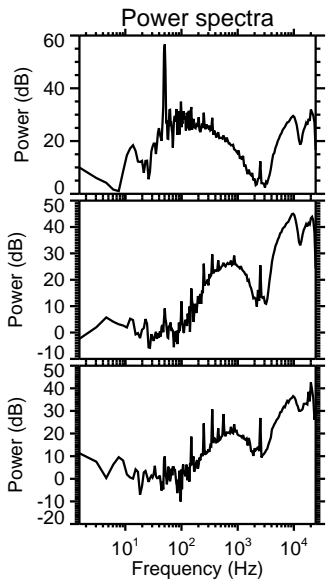
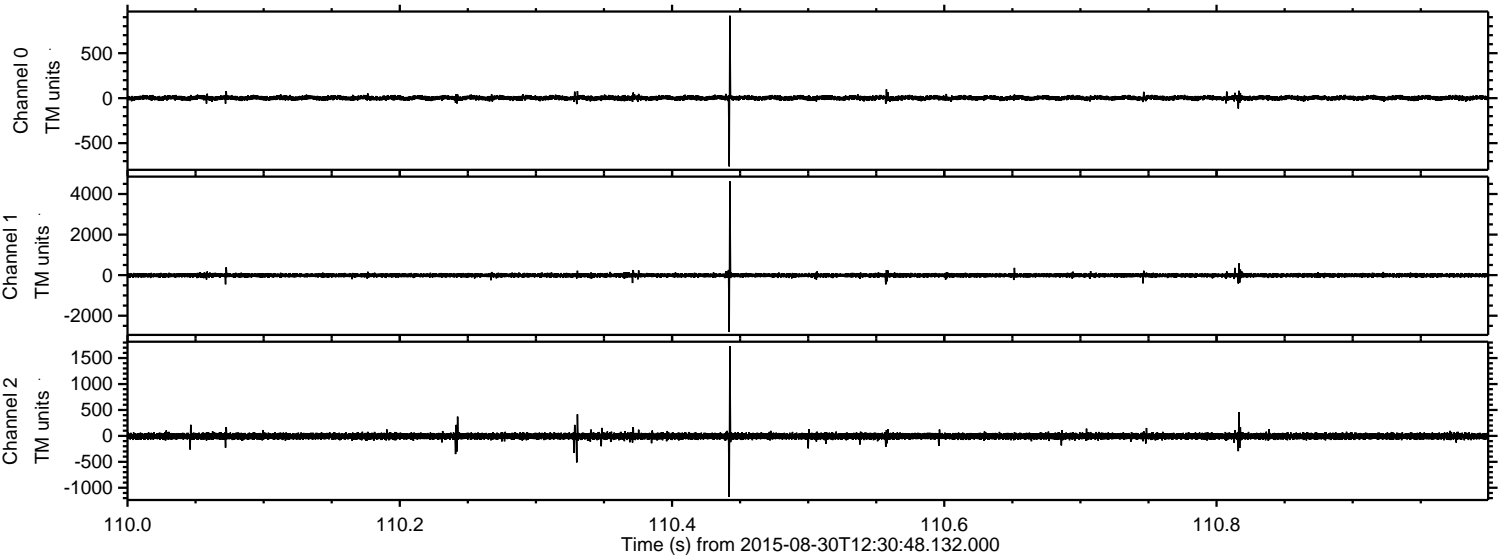

Channel 0
mn: -759
mx: 917
 μ : 2.1
 σ : 13.7

Channel 1
mn: -2805
mx: 4625
 μ : -7.7
 σ : 59.1

Channel 2
mn: -1177
mx: 1729
 μ : -6.2
 σ : 33.3

Processed Thu Oct 8 06:32:07 2015 by ELM ver.2012-10-06 from 001__elm20150830_123047__dat00.bin

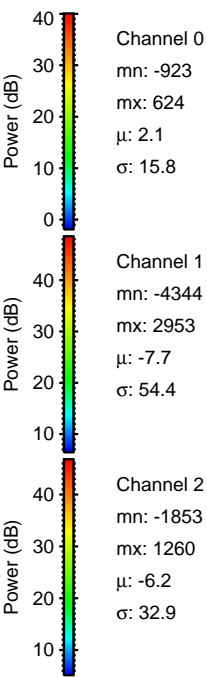
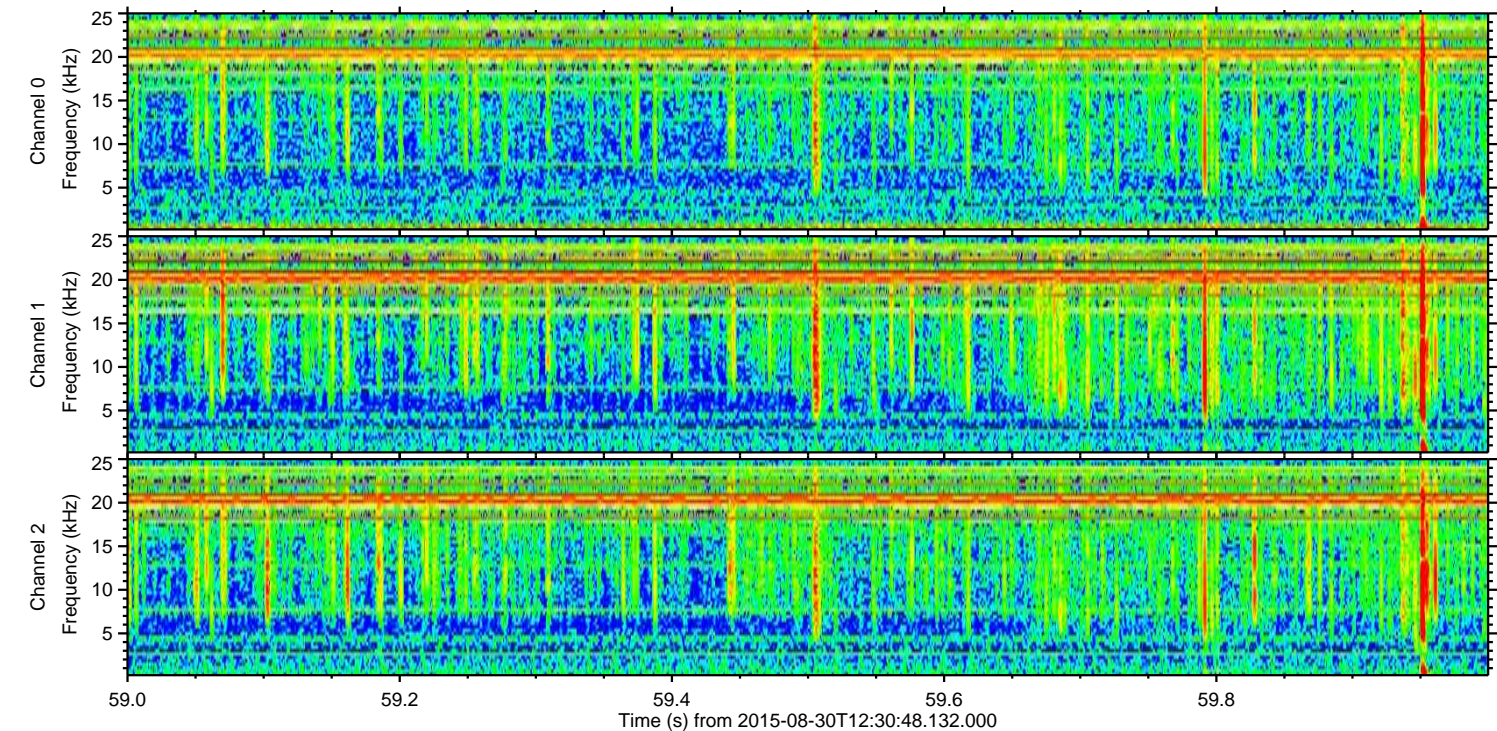
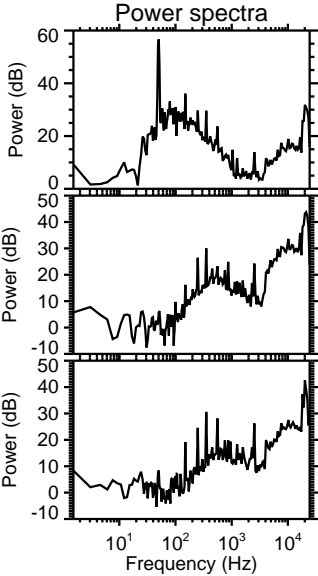
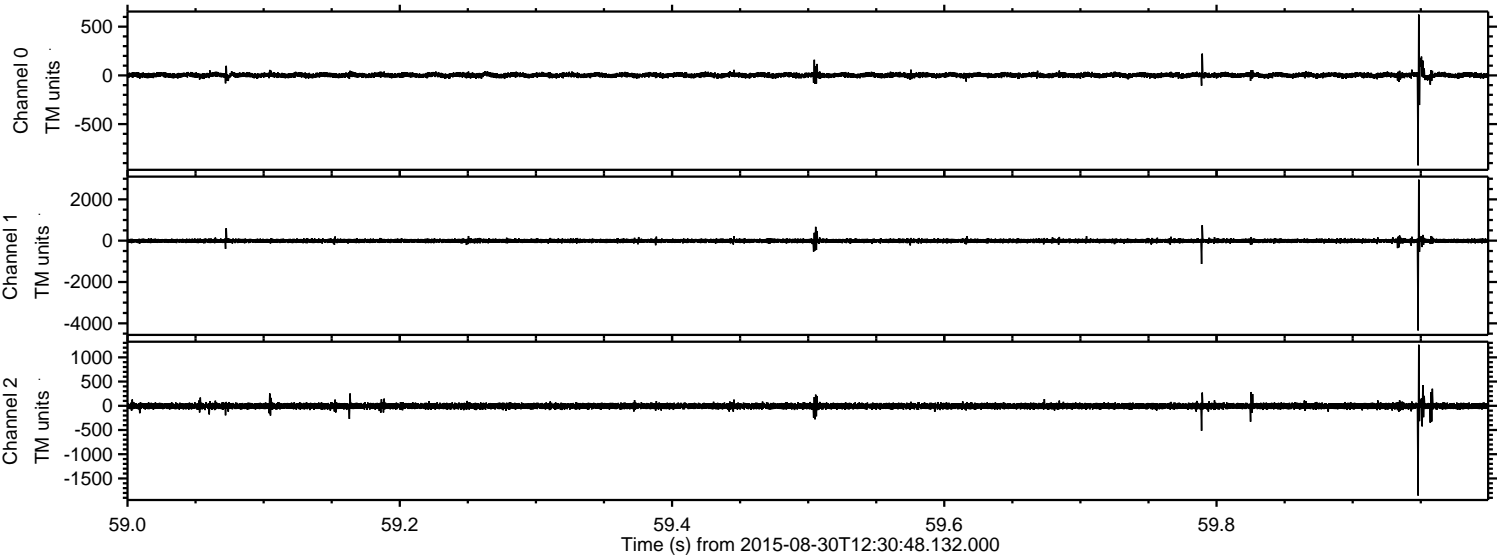

Channel 0
mn: -923
mx: 624
 μ : 2.1
 σ : 15.8

Channel 1
mn: -4344
mx: 2953
 μ : -7.7
 σ : 54.4

Channel 2
mn: -1853
mx: 1260
 μ : -6.2
 σ : 32.9

Processed Thu Oct 8 06:32:08 2015 by ELM ver.2012-10-06 from 001__elm20150830_123047__dat00.bin

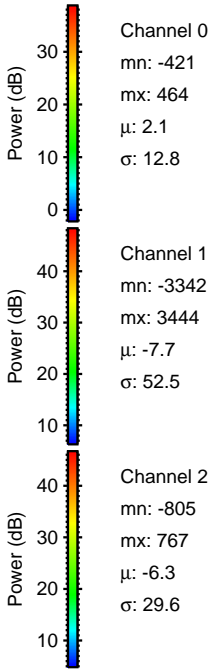
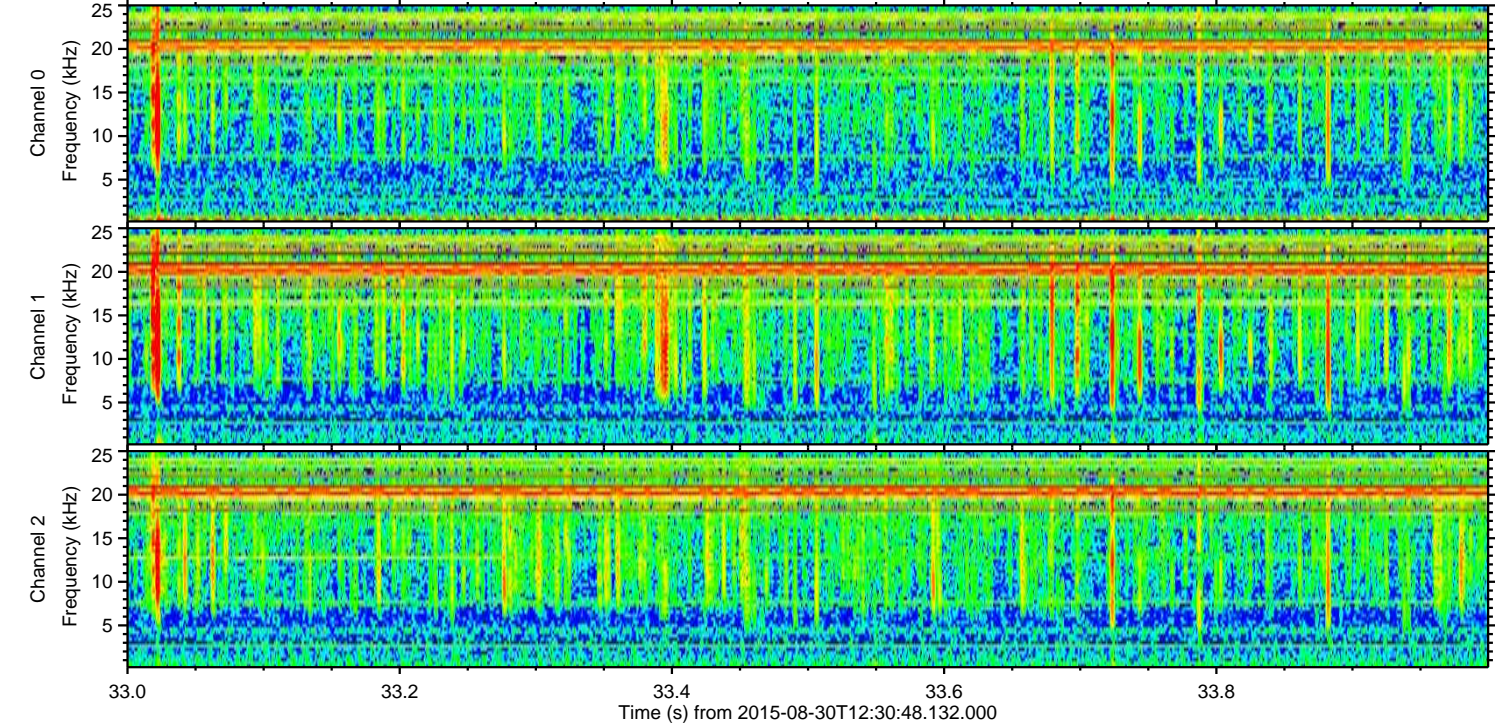
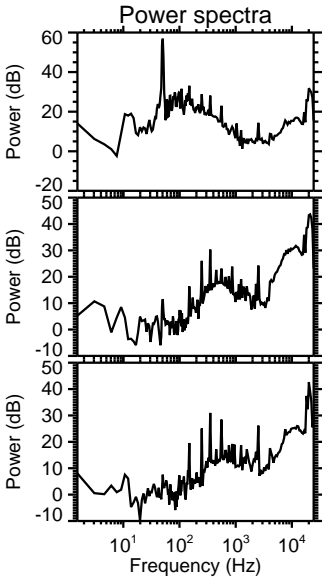
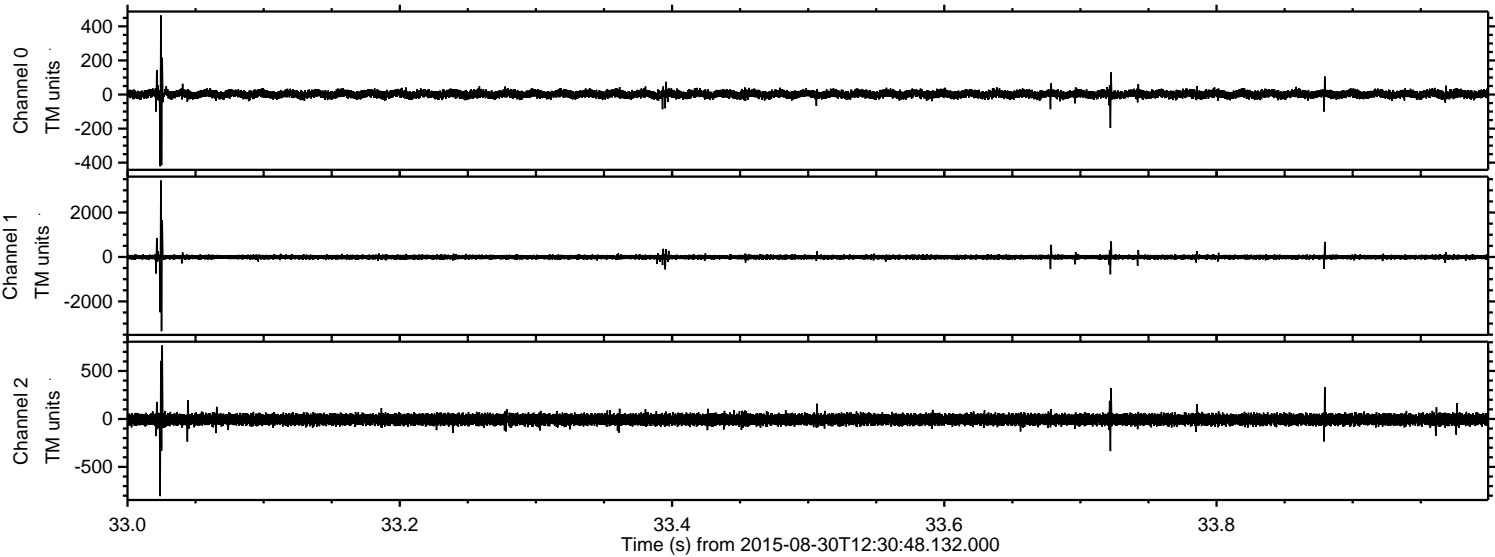

Processed Thu Oct 8 06:32:09 2015 by ELM ver.2012-10-06 from 001__elm20150830_123047__dat00.bin

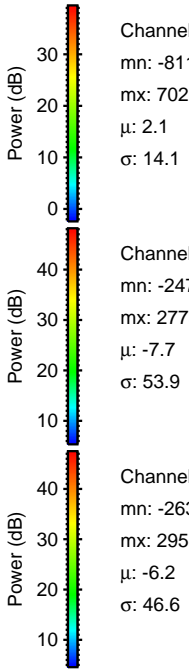
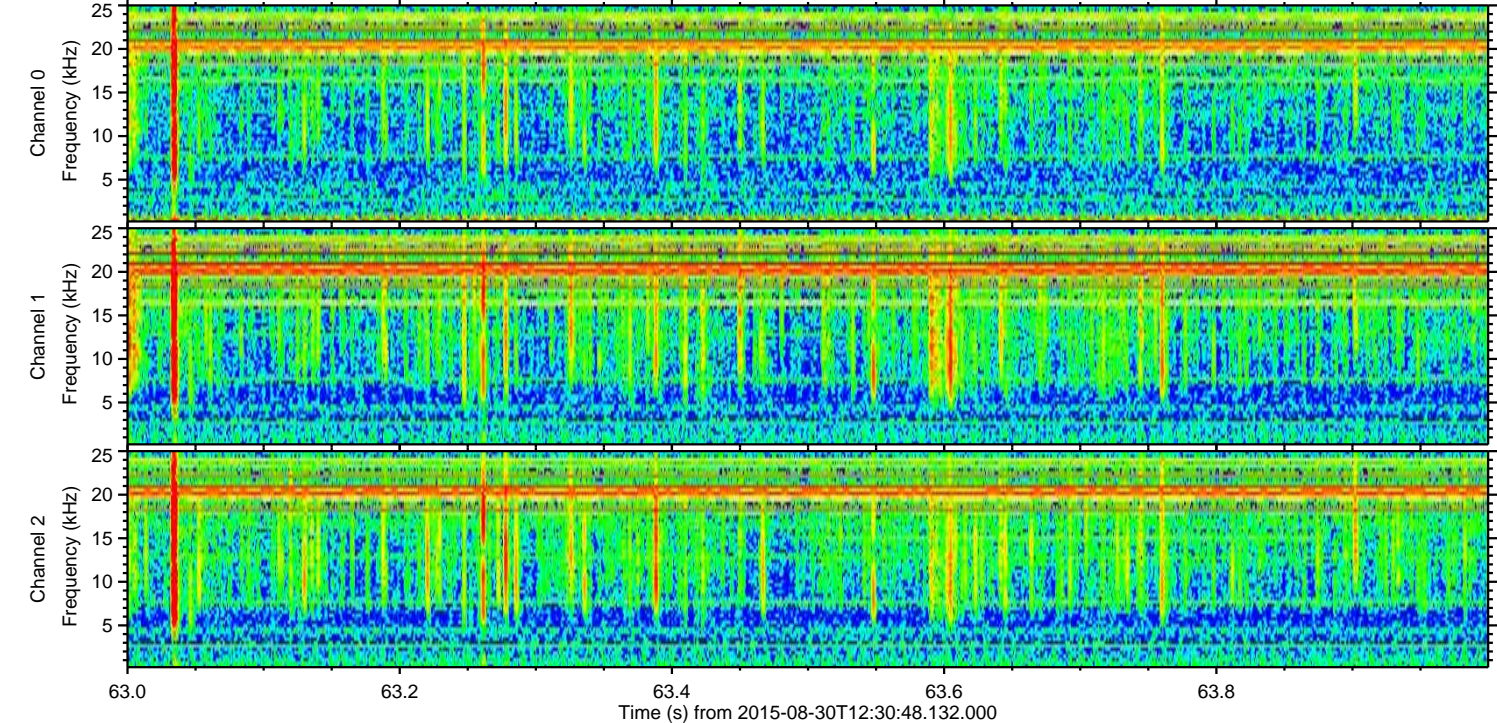
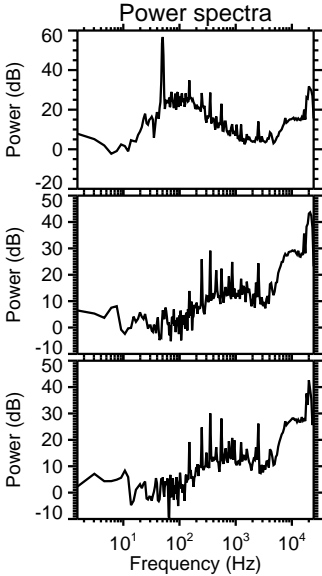
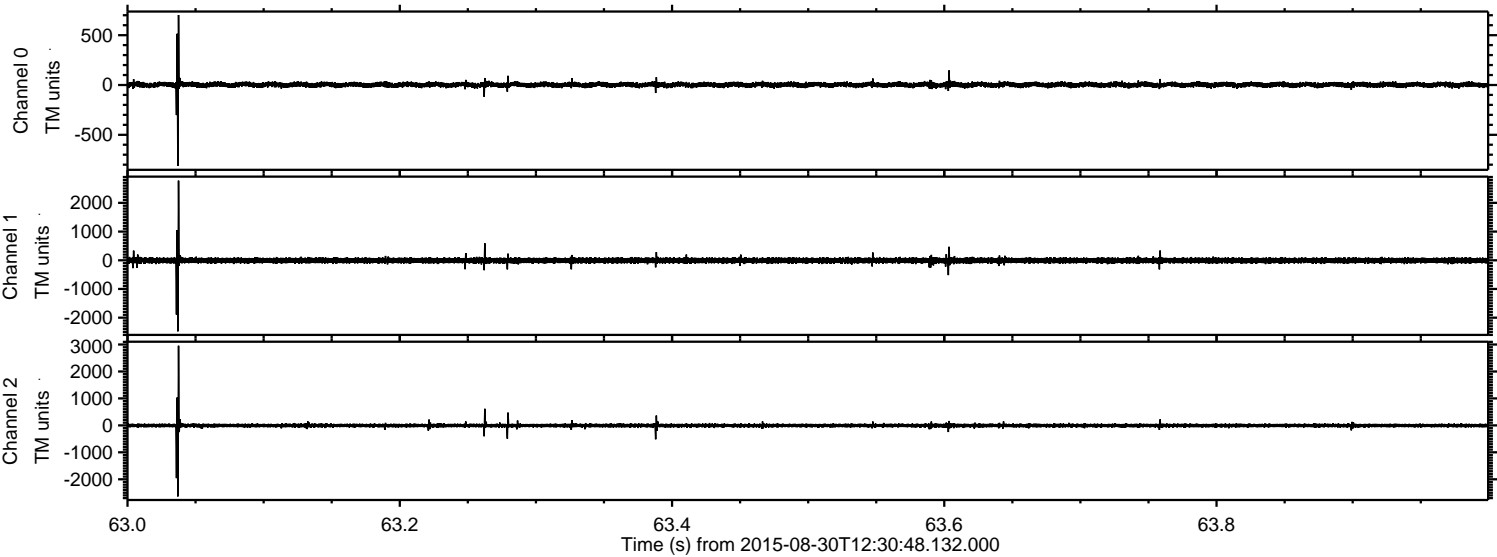

ELMAVAN 3D WAVEFORMS (Measured data sampled at 50 kHz) 51000 packets of 144 samples from 2015-08-30T12:30:48.132.000. Part 125/147

Processed Thu Oct 8 06:32:10 2015 by ELM ver.2012-10-06 from 001__elm20150830_123047__dat00.bin

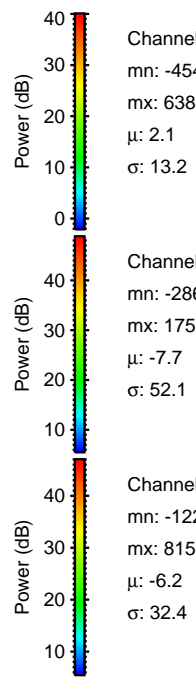
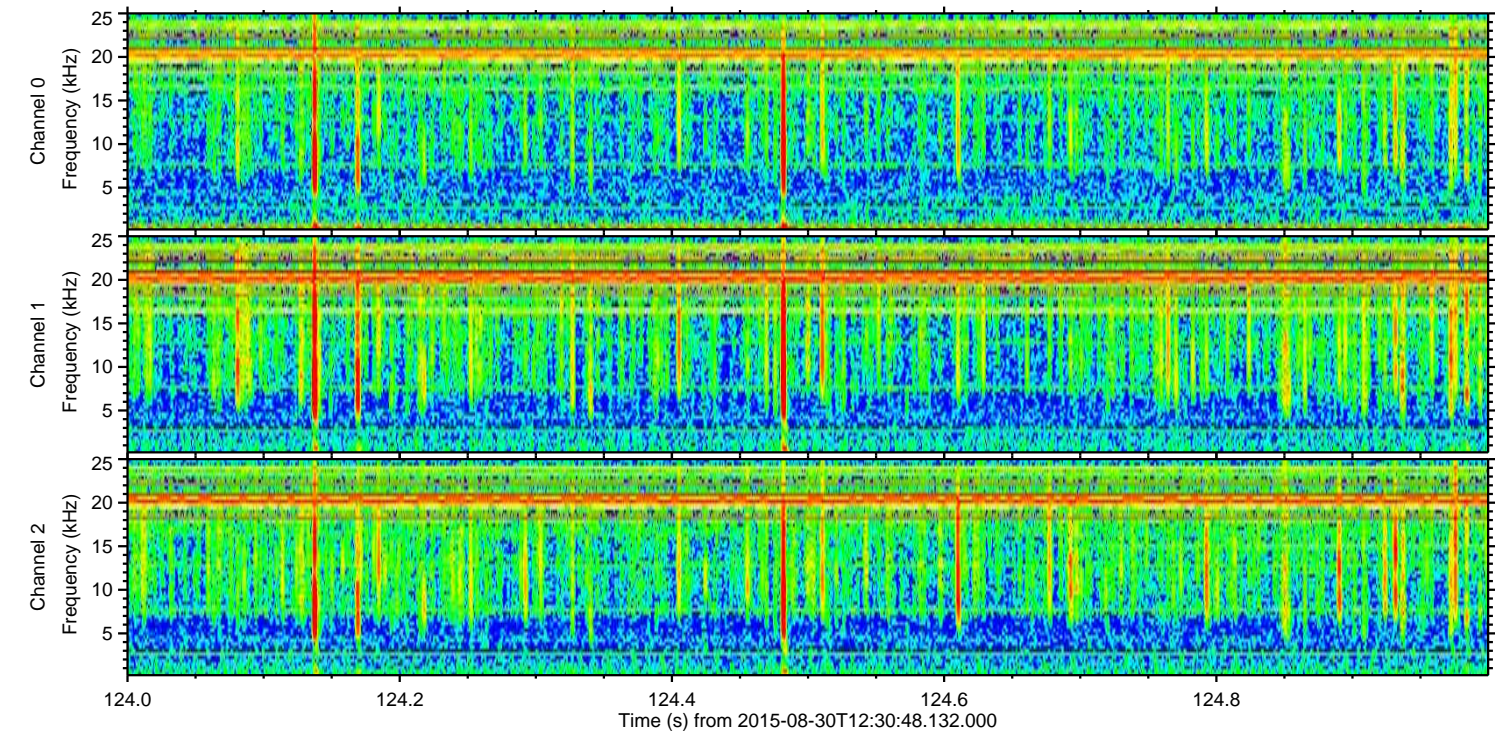
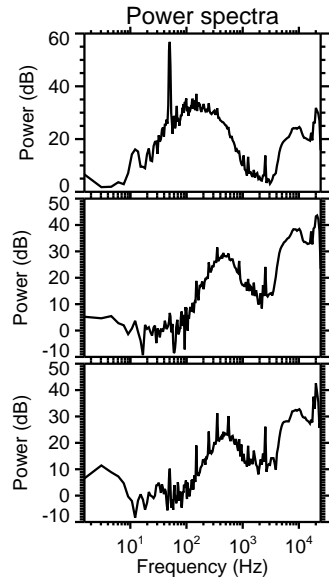
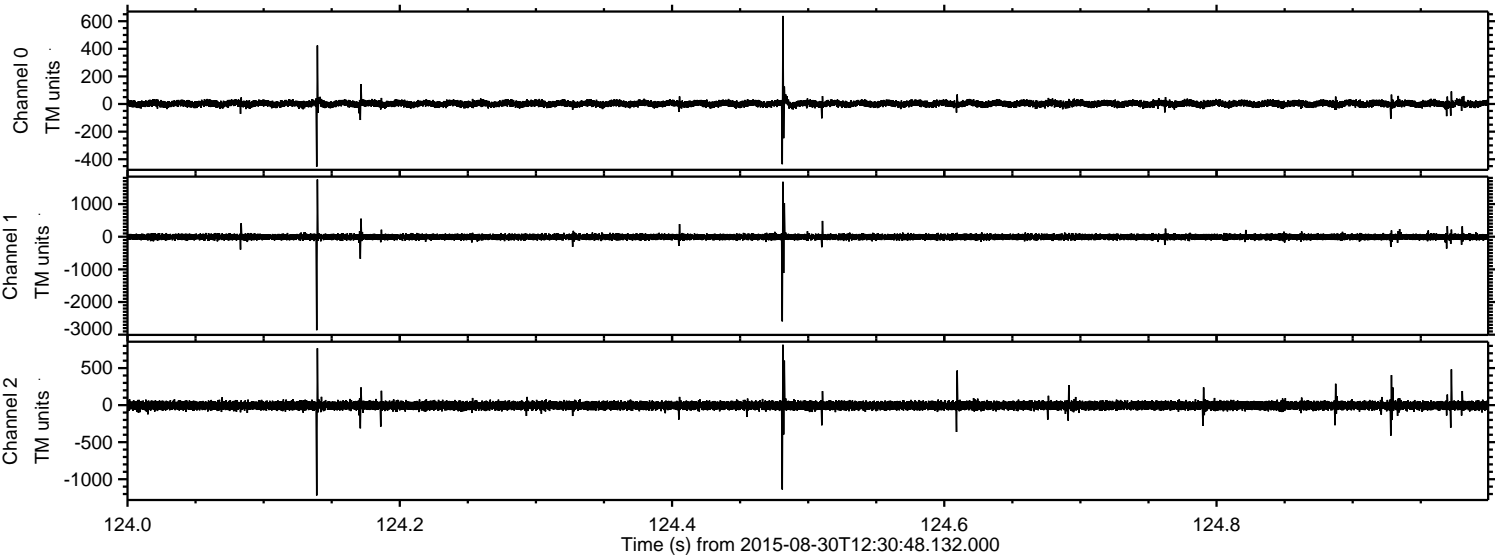

ELMAVAN 3D WAVEFORMS (Measured data sampled at 50 kHz) 51000 packets of 144 samples from 2015-08-30T12:30:48.132.000. Part 1/147

Processed Thu Oct 8 06:32:11 2015 by ELM ver.2012-10-06 from 001__elm20150830_123047__dat00.bin

