

# ELMAVAN 3D WAVEFORMS (Measured data sampled at 50 kHz) 51000 packets of 144 samples from 2015-08-30T11:10:44.490.000.

Processed Thu Oct 8 06:09:55 2015 by ELM ver.2012-10-06 from 001\_\_elm20150830\_111043\_\_dat00.bin

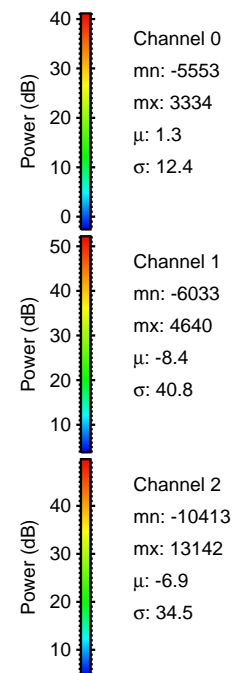
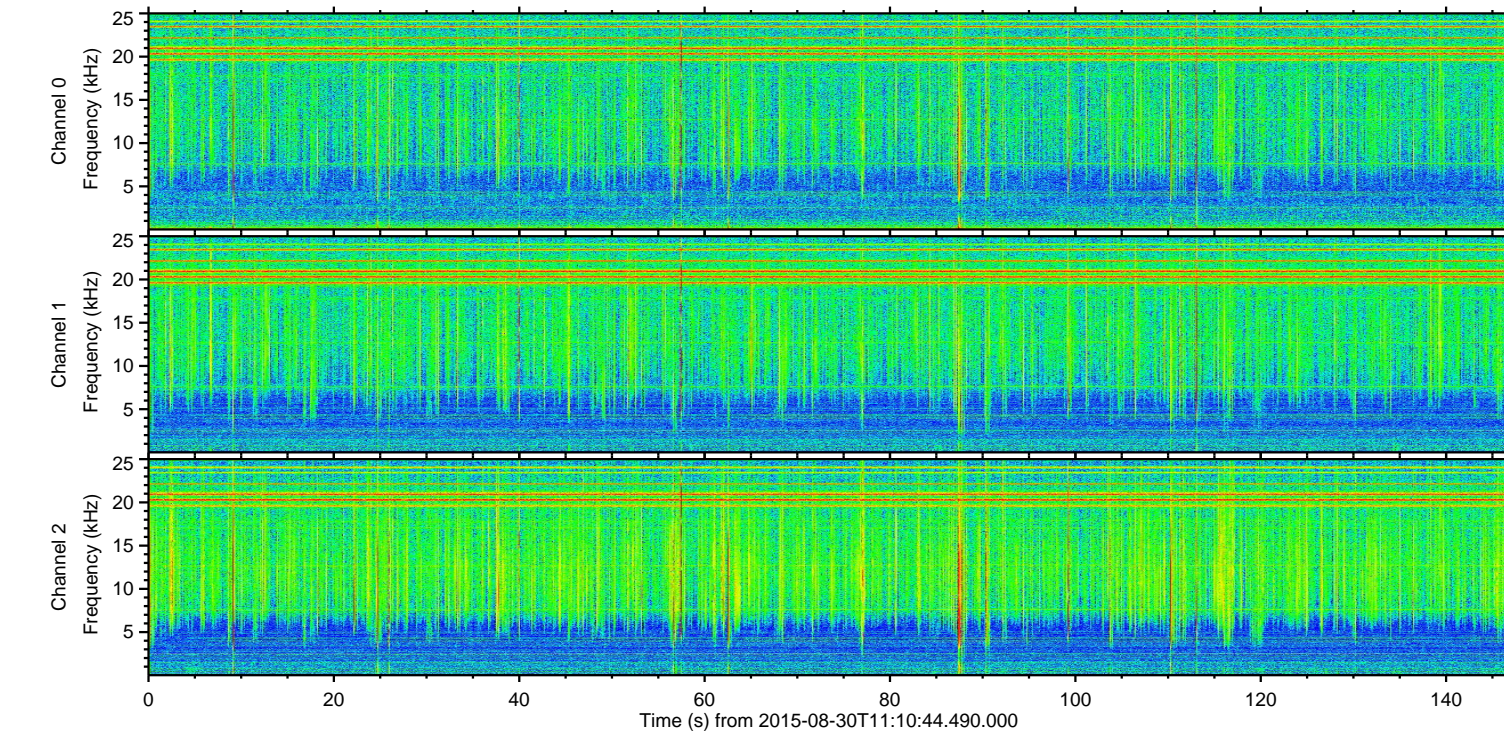
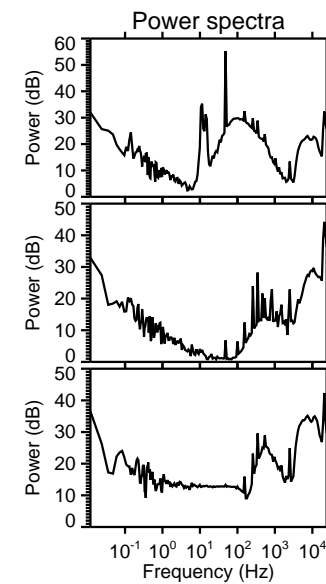
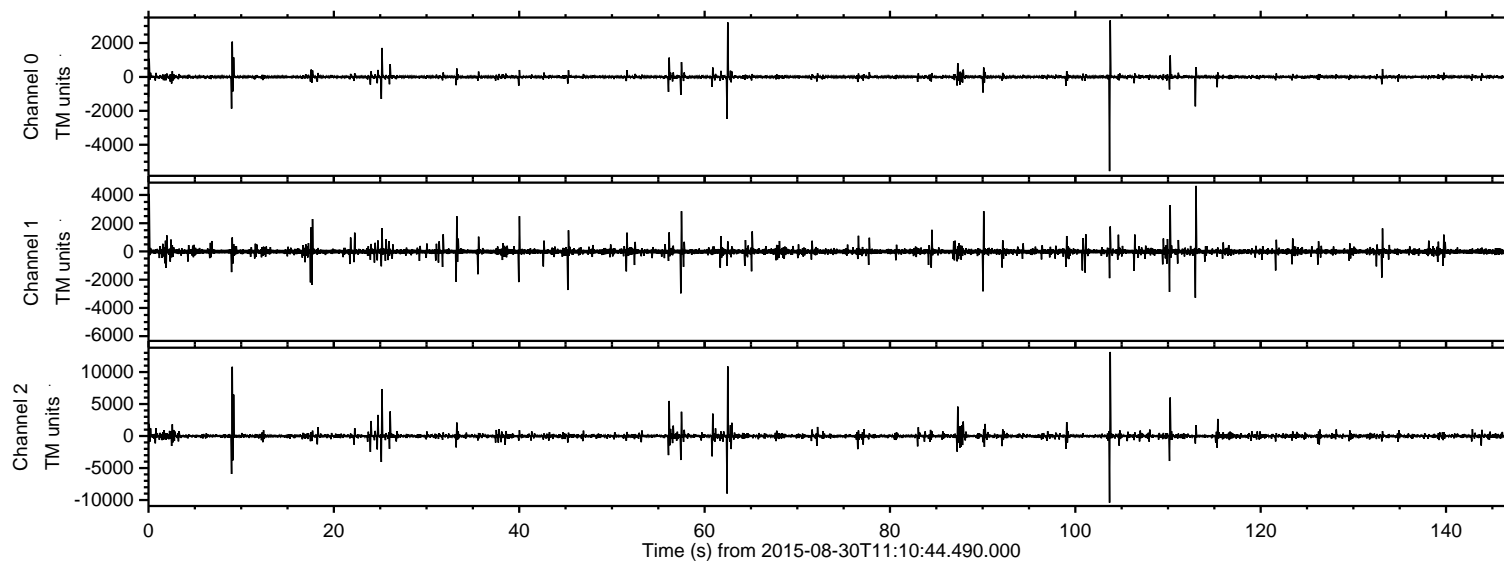

ELMAVAN 3D WAVEFORMS (Measured data sampled at 50 kHz) 51000 packets of 144 samples from 2015-08-30T11:10:44.490.000. Part 104/147

Processed Thu Oct 8 06:10:11 2015 by ELM ver.2012-10-06 from 001\_\_elm20150830\_111043\_\_dat00.bin

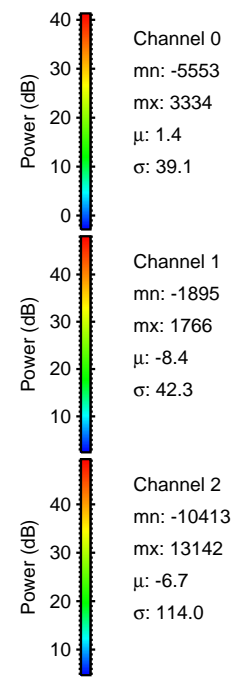
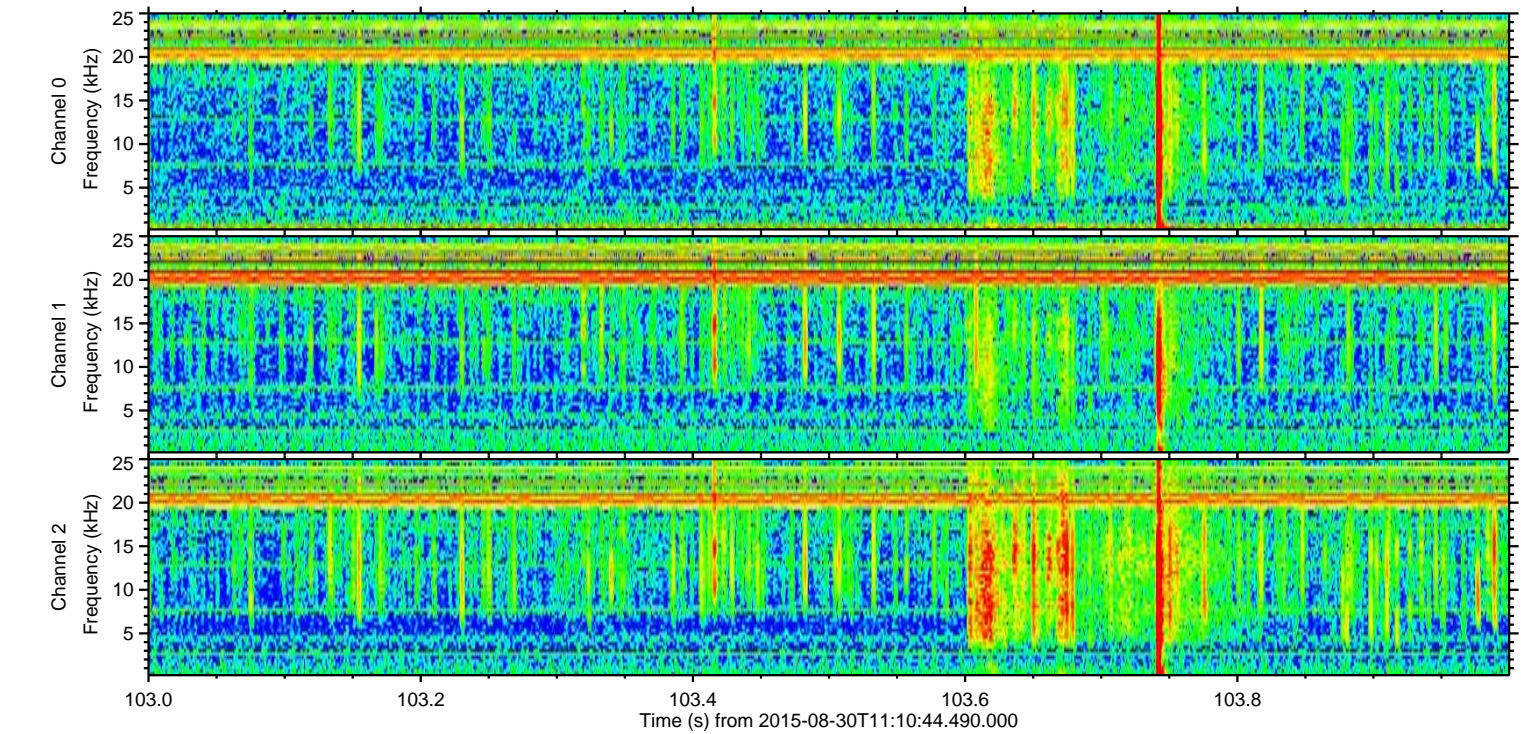
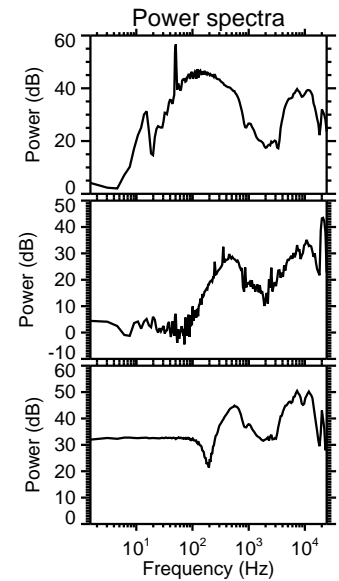
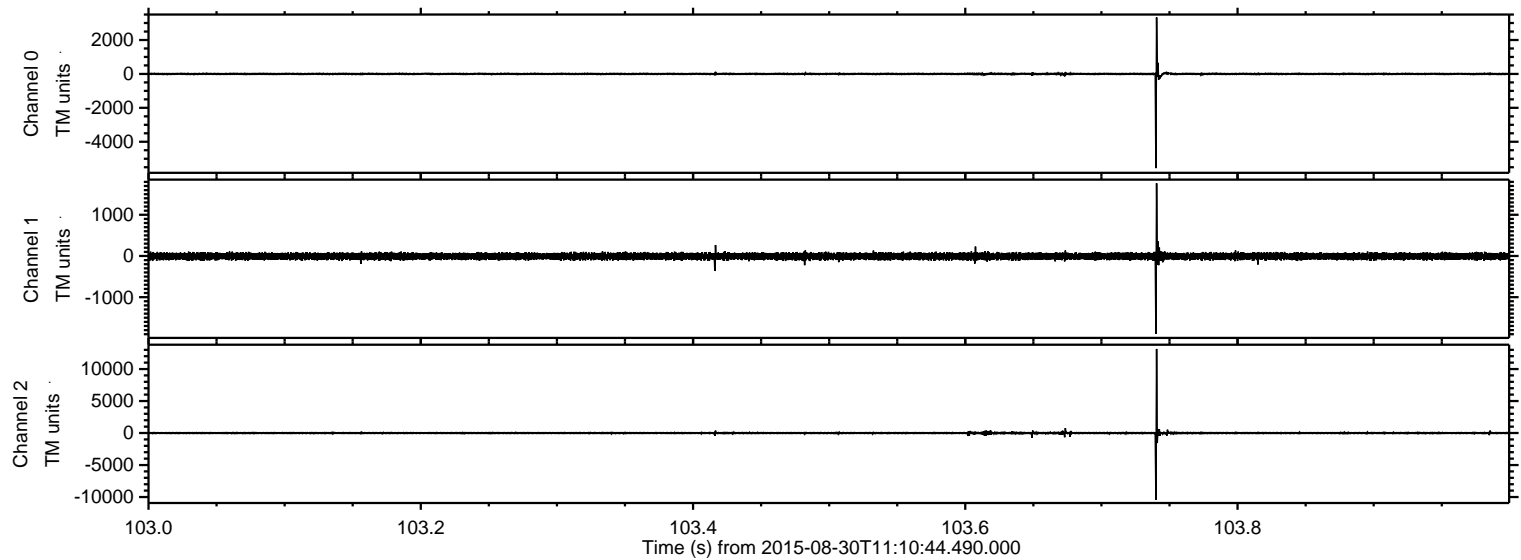

Processed Thu Oct 8 06:10:12 2015 by ELM ver.2012-10-06 from 001\_\_elm20150830\_111043\_\_dat00.bin

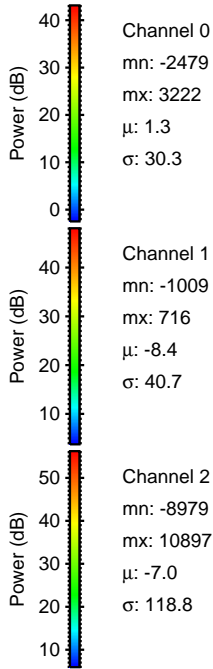
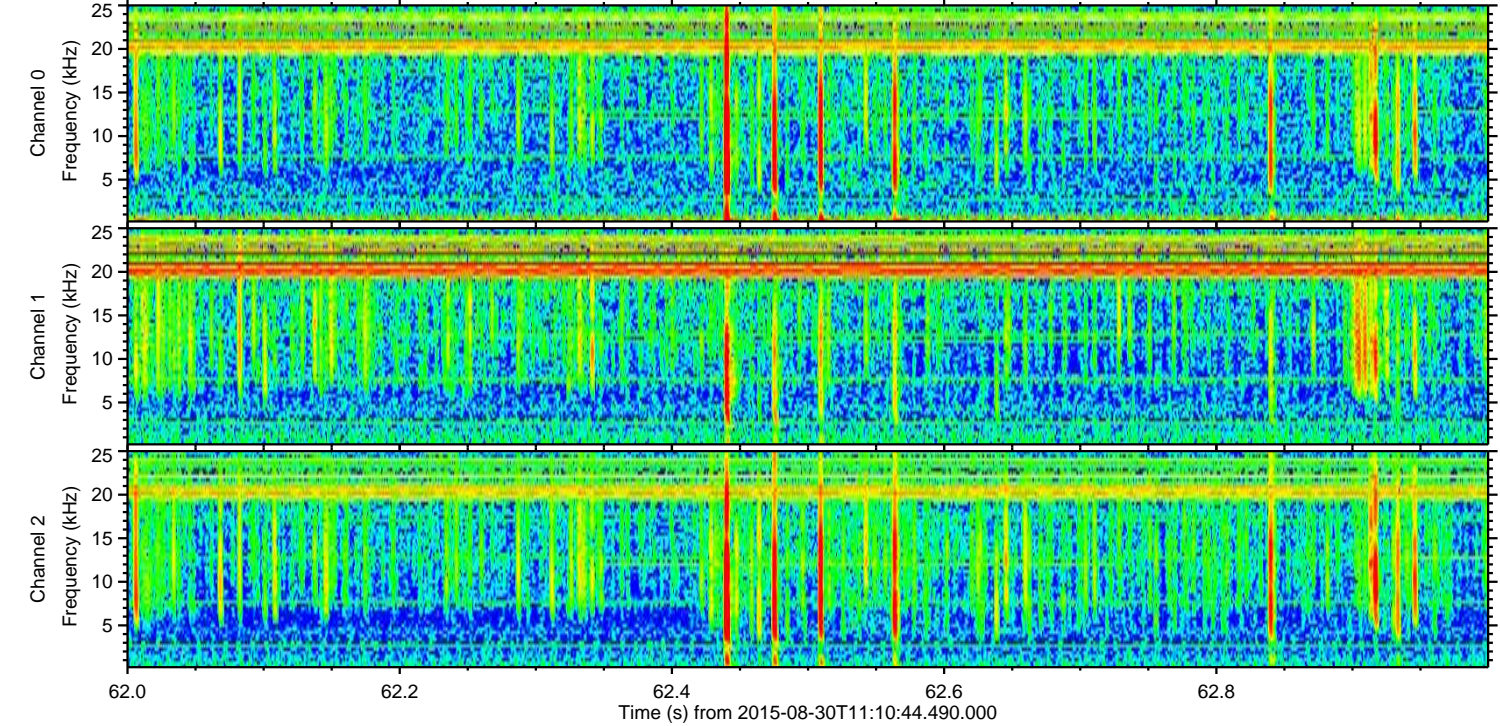
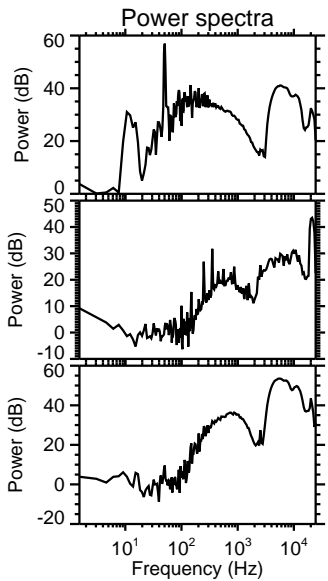
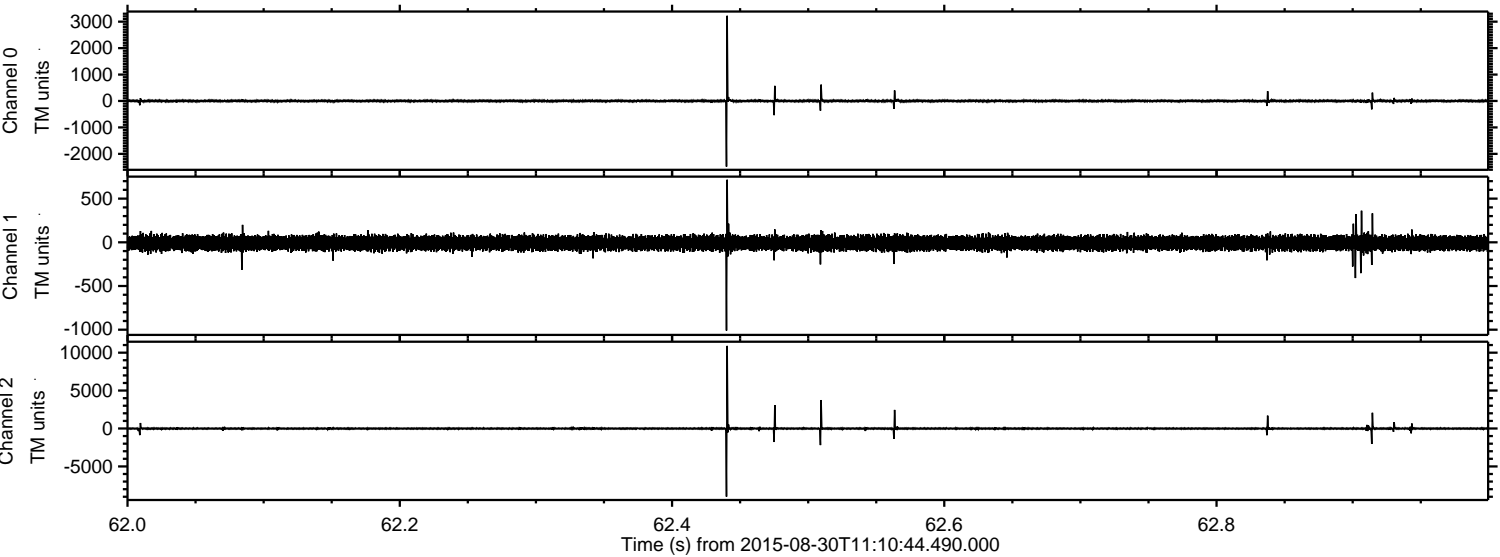

Channel 0  
mn: -2479  
mx: 3222  
 $\mu$ : 1.3  
 $\sigma$ : 30.3

Channel 1  
mn: -1009  
mx: 716  
 $\mu$ : -8.4  
 $\sigma$ : 40.7

Channel 2  
mn: -8979  
mx: 10897  
 $\mu$ : -7.0  
 $\sigma$ : 118.8

Processed Thu Oct 8 06:10:13 2015 by ELM ver.2012-10-06 from 001\_\_elm20150830\_111043\_\_dat00.bin

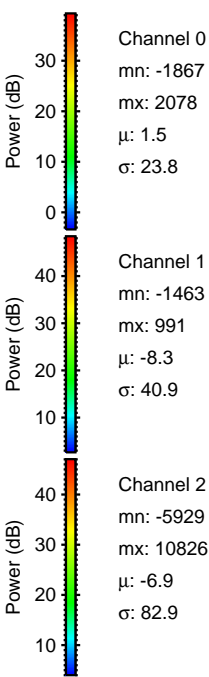
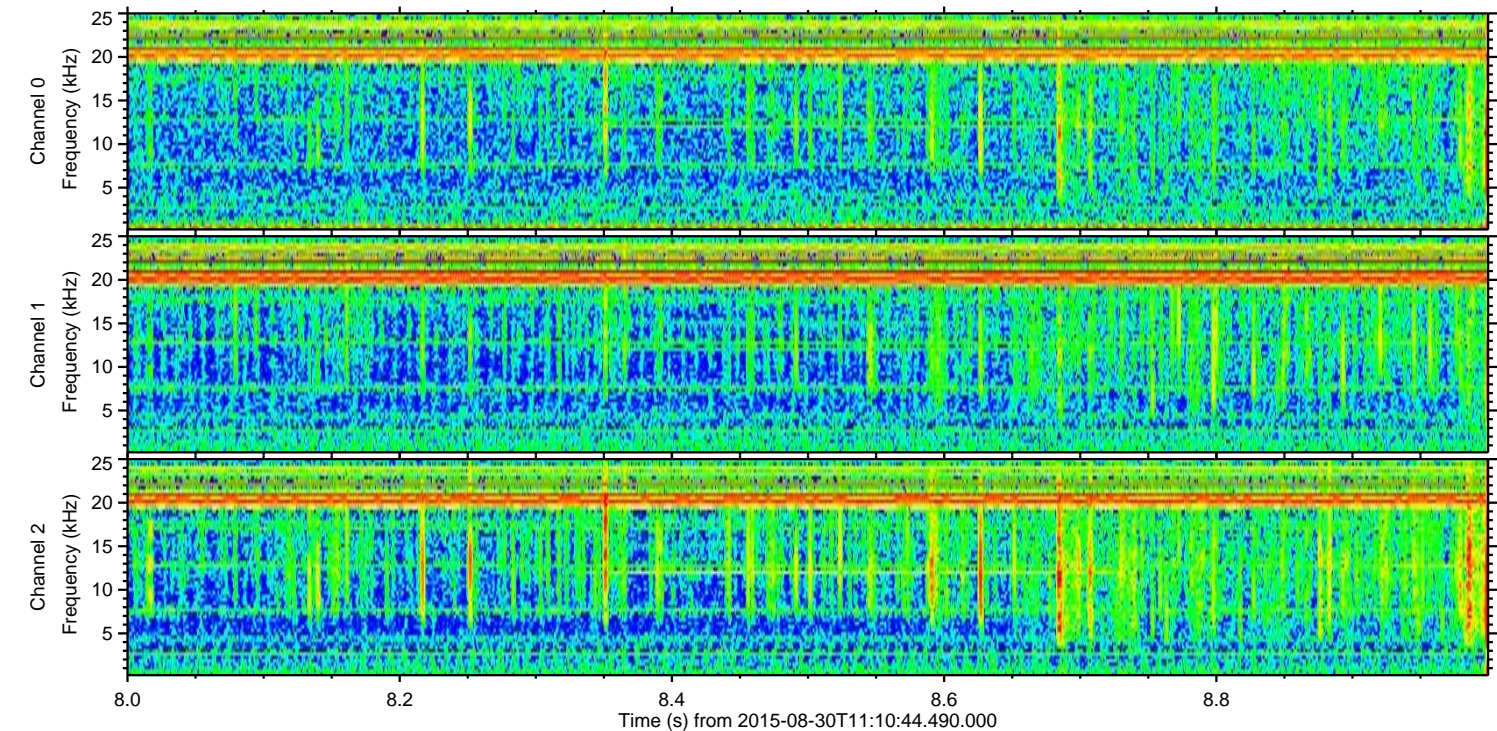
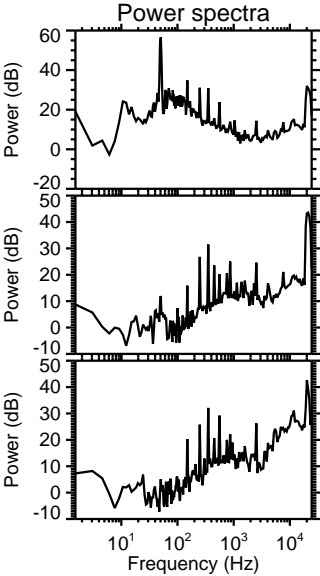
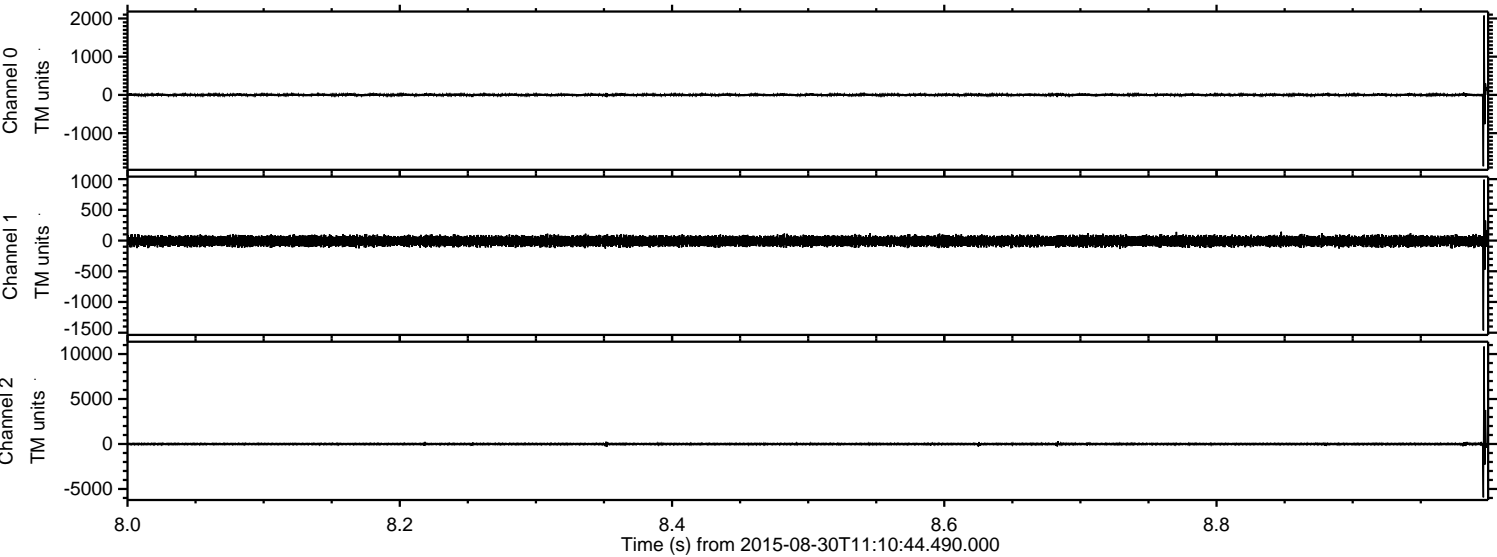

Processed Thu Oct 8 06:10:14 2015 by ELM ver.2012-10-06 from 001\_\_elm20150830\_111043\_\_dat00.bin

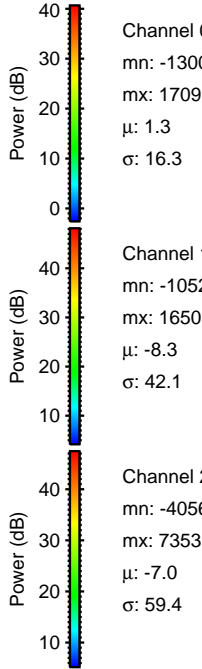
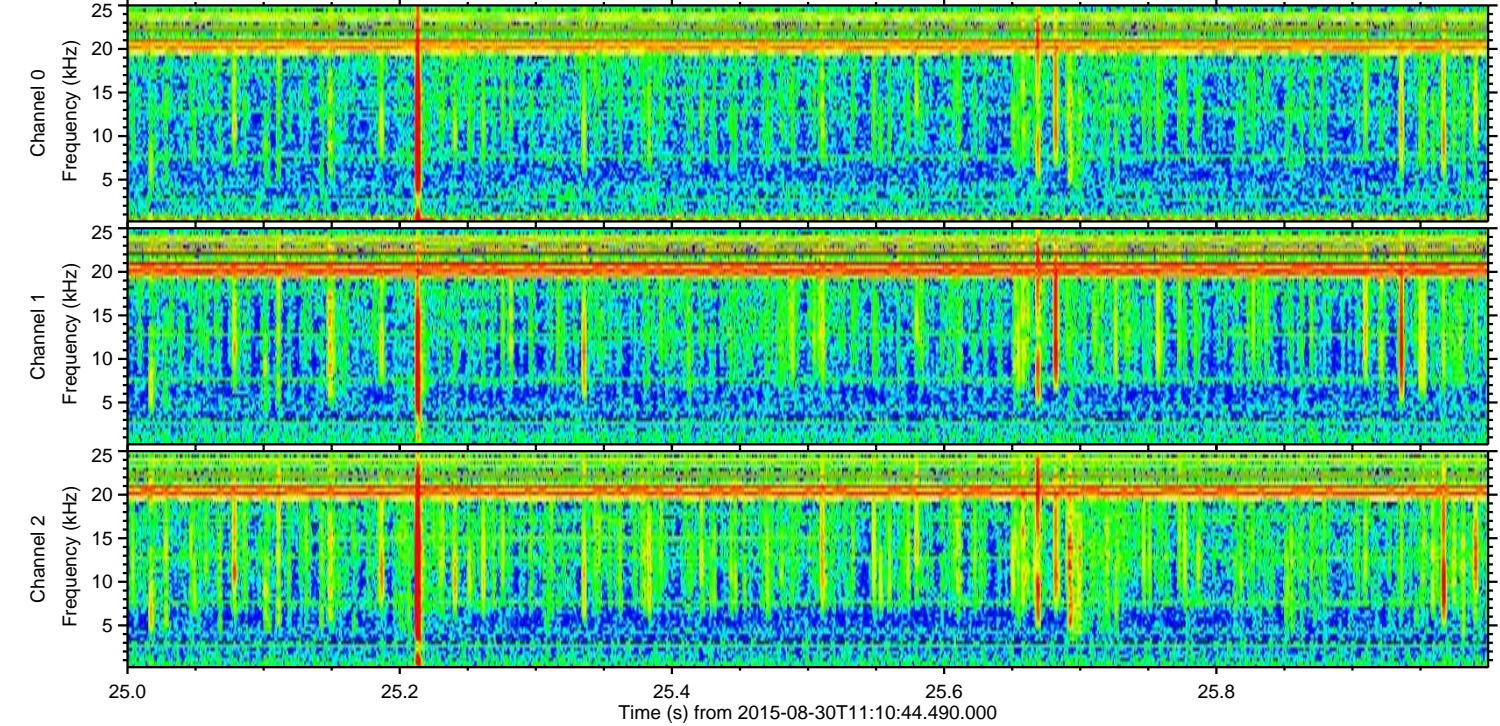
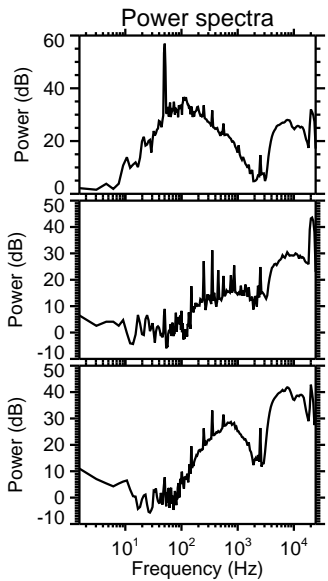
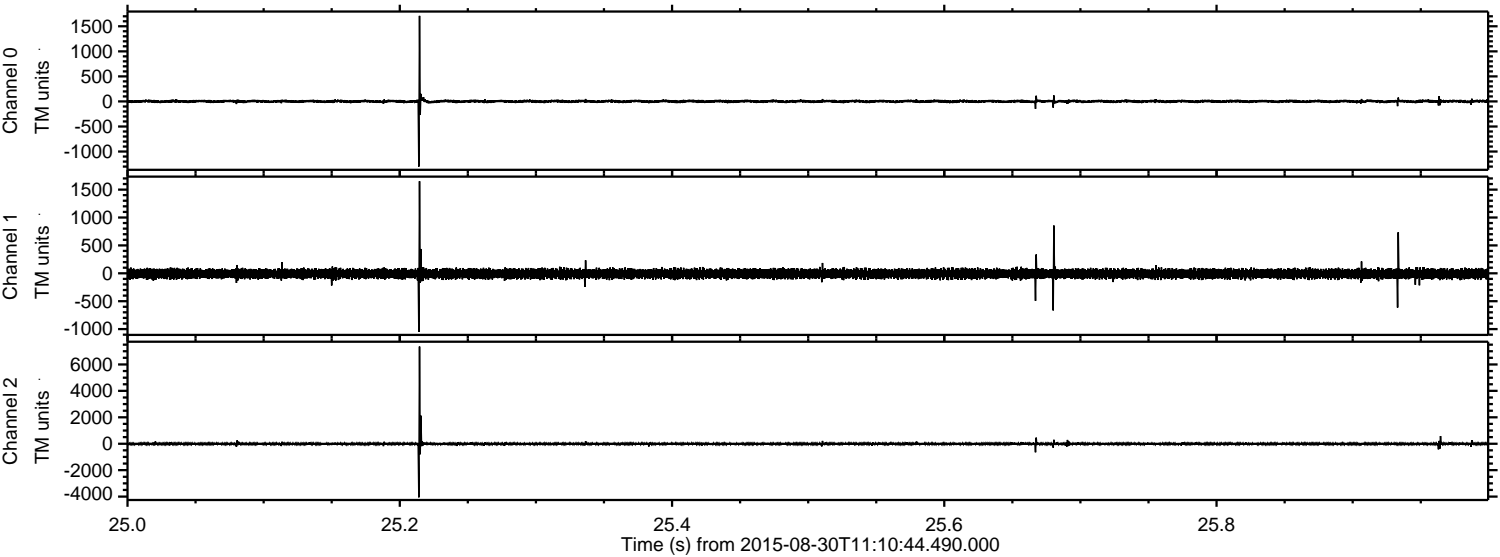

Processed Thu Oct 8 06:10:15 2015 by ELM ver.2012-10-06 from 001\_\_elm20150830\_111043\_\_dat00.bin

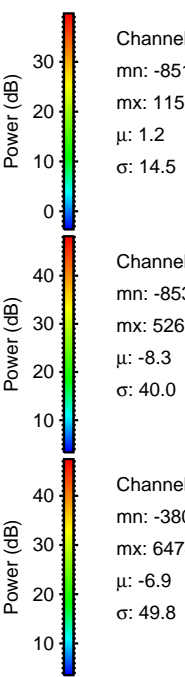
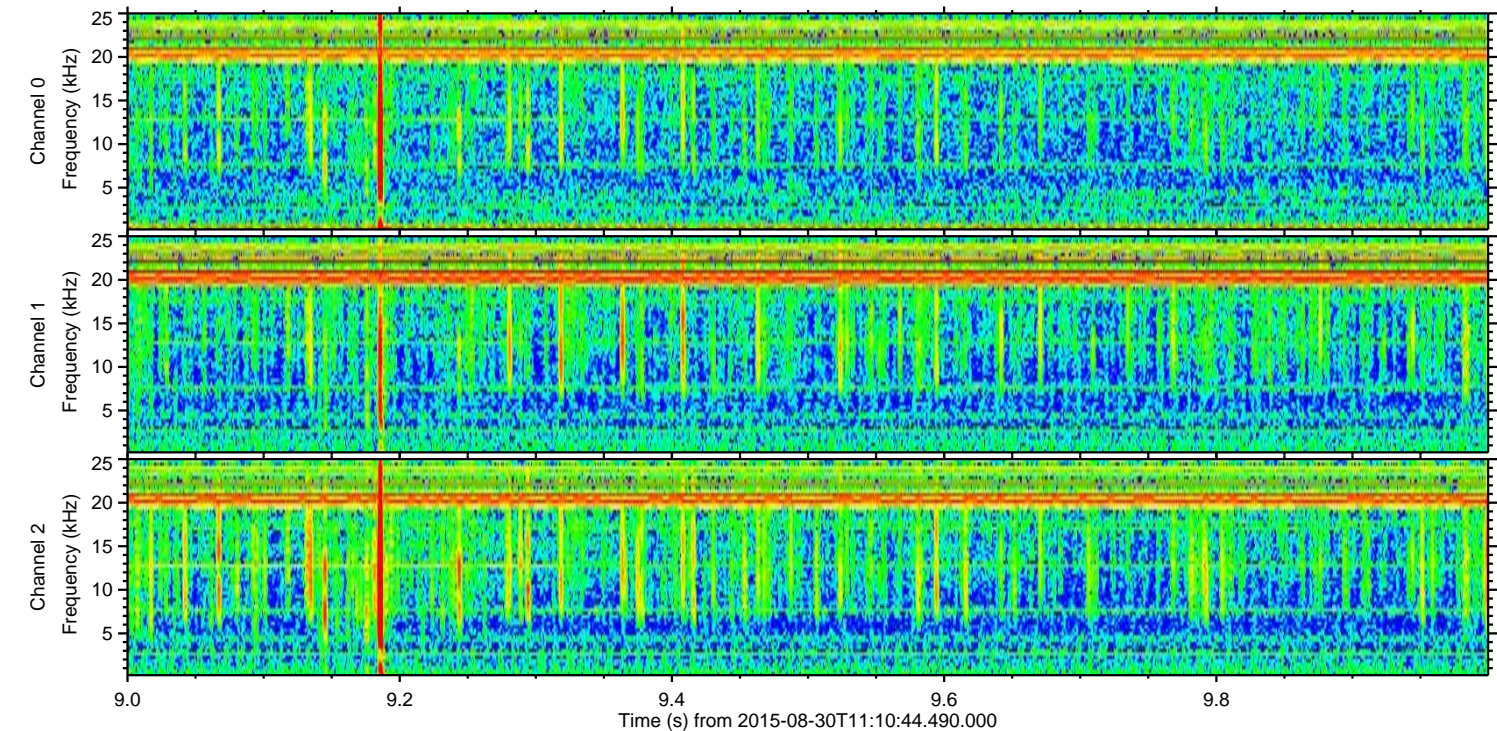
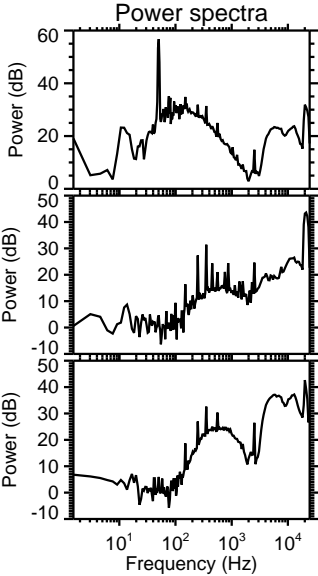
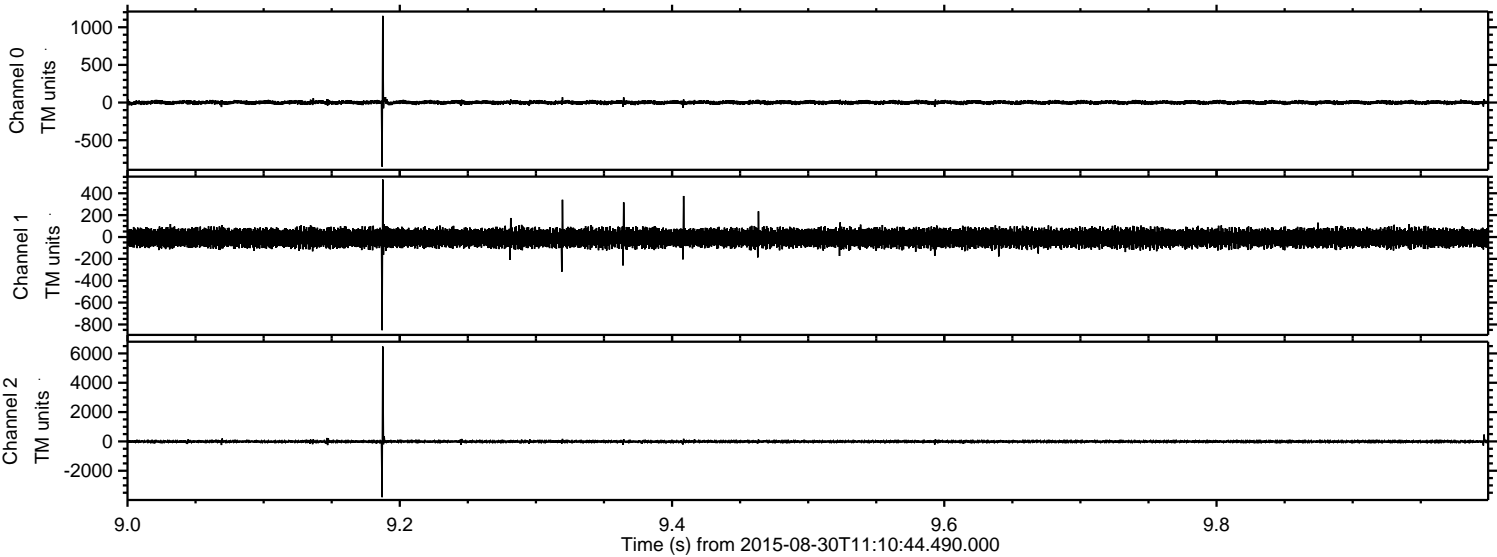

Channel 0  
mn: -851  
mx: 1151  
 $\mu$ : 1.2  
 $\sigma$ : 14.5

Channel 1  
mn: -853  
mx: 526  
 $\mu$ : -8.3  
 $\sigma$ : 40.0

Channel 2  
mn: -3803  
mx: 6474  
 $\mu$ : -6.9  
 $\sigma$ : 49.8

ELMAVAN 3D WAVEFORMS (Measured data sampled at 50 kHz) 51000 packets of 144 samples from 2015-08-30T11:10:44.490.000. Part 1/147

Processed Thu Oct 8 06:10:16 2015 by ELM ver.2012-10-06 from 001\_\_elm20150830\_111043\_\_dat00.bin

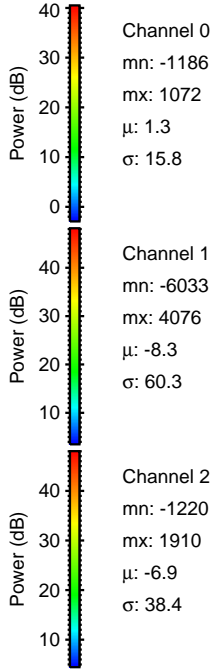
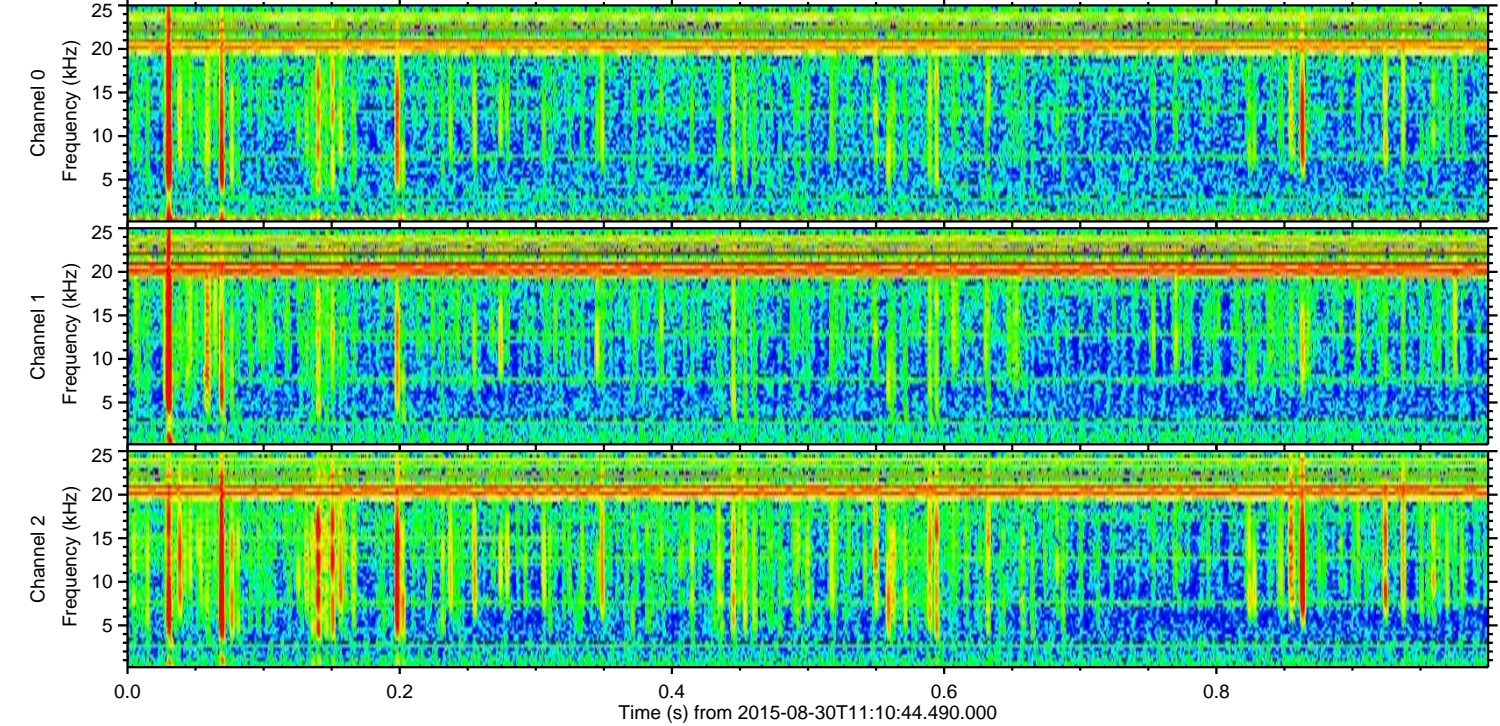
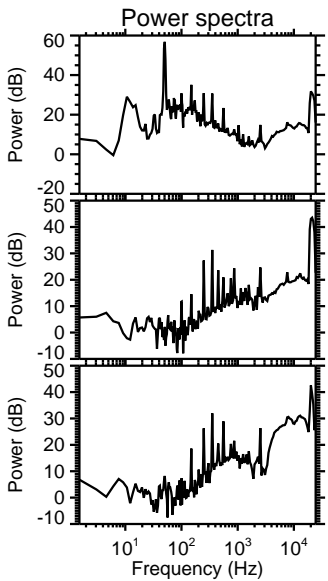
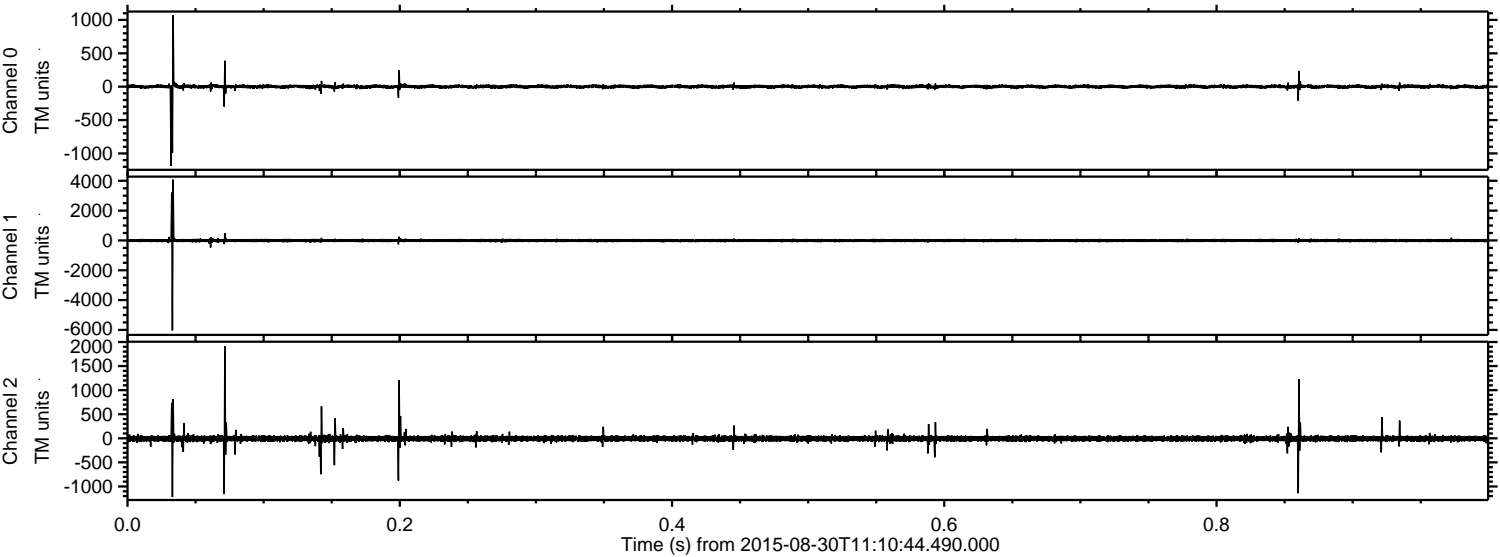

Channel 0  
mn: -1186  
mx: 1072  
 $\mu$ : 1.3  
 $\sigma$ : 15.8

Channel 1  
mn: -6033  
mx: 4076  
 $\mu$ : -8.3  
 $\sigma$ : 60.3

Channel 2  
mn: -1220  
mx: 1910  
 $\mu$ : -6.9  
 $\sigma$ : 38.4

ELMAVAN 3D WAVEFORMS (Measured data sampled at 50 kHz) 51000 packets of 144 samples from 2015-08-30T11:10:44.490.000. Part 111/147

Processed Thu Oct 8 06:10:17 2015 by ELM ver.2012-10-06 from 001\_\_elm20150830\_111043\_\_dat00.bin

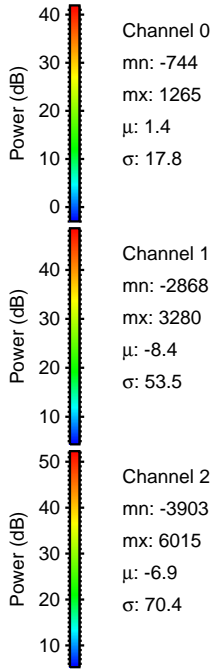
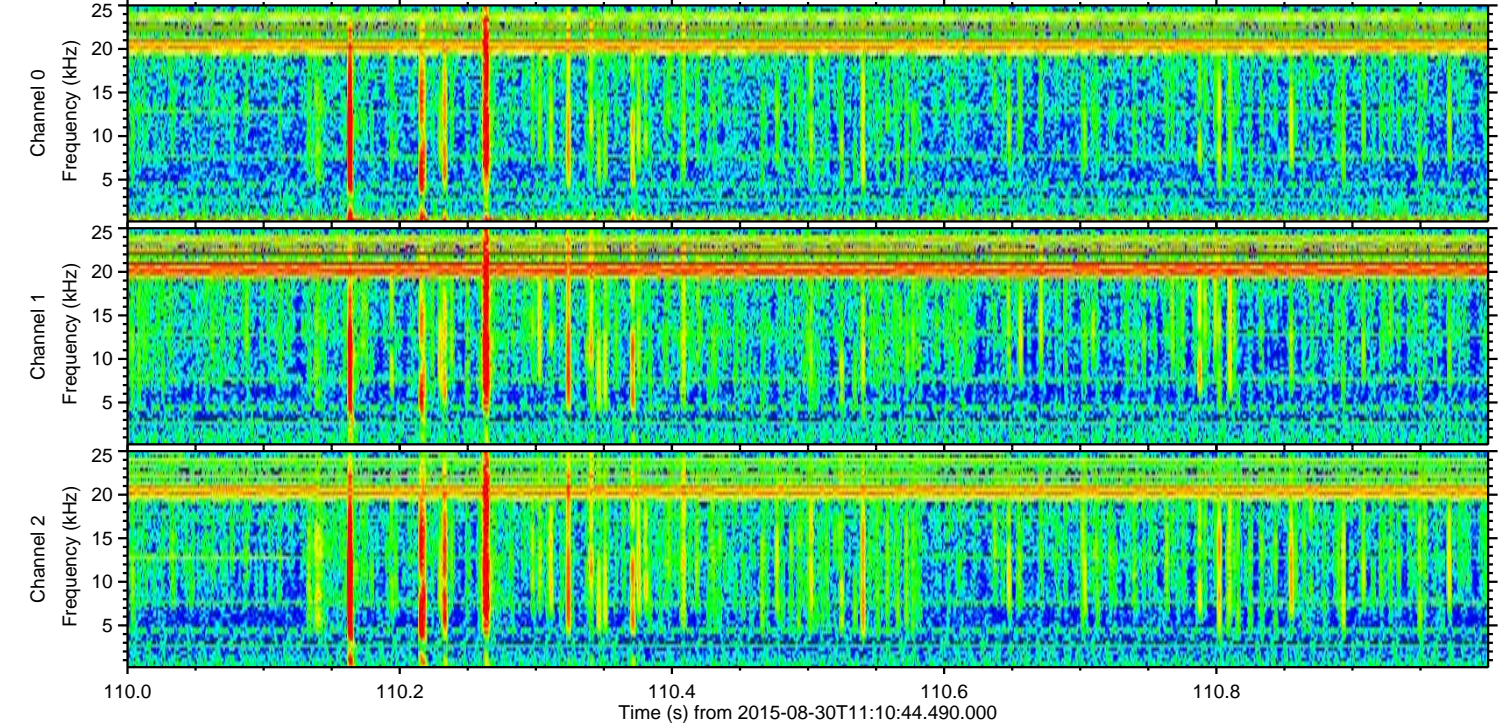
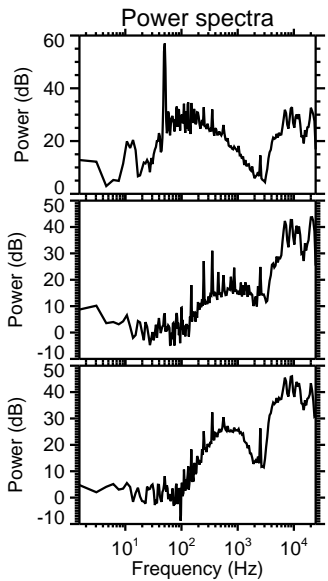
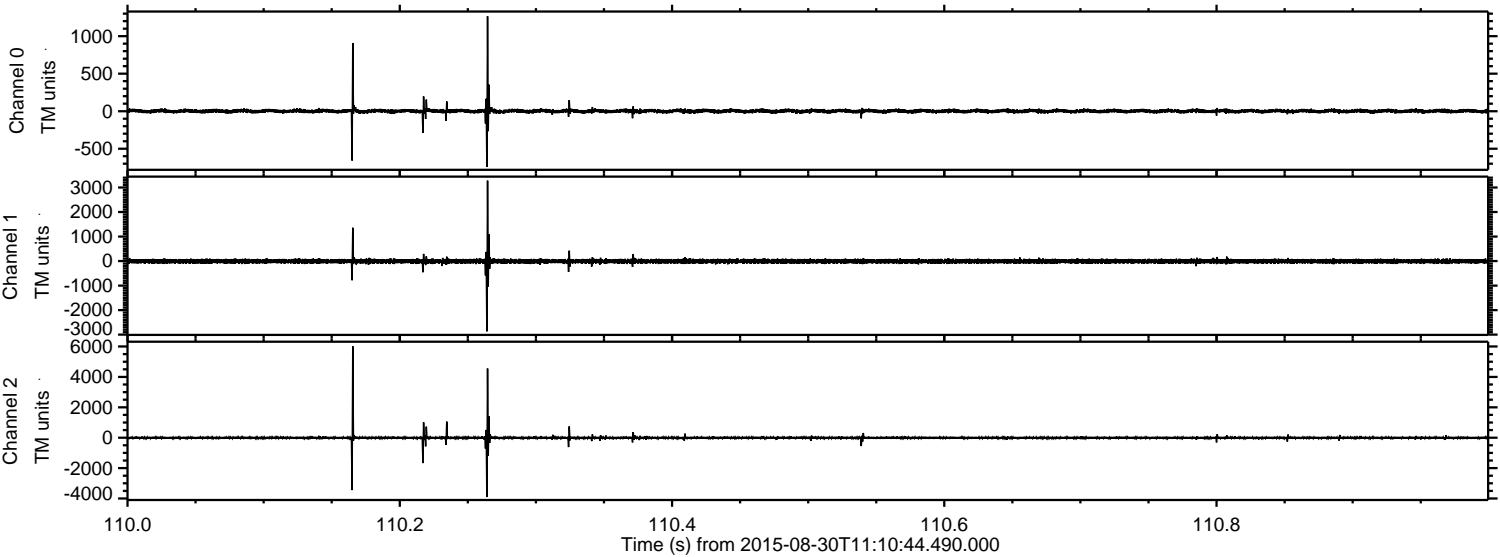

Processed Thu Oct 8 06:10:18 2015 by ELM ver.2012-10-06 from 001\_\_elm20150830\_111043\_\_dat00.bin

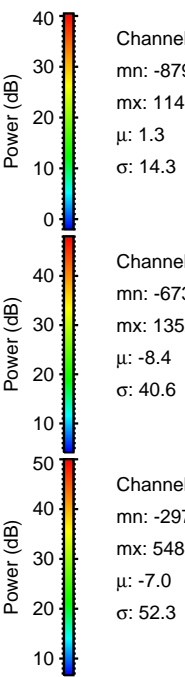
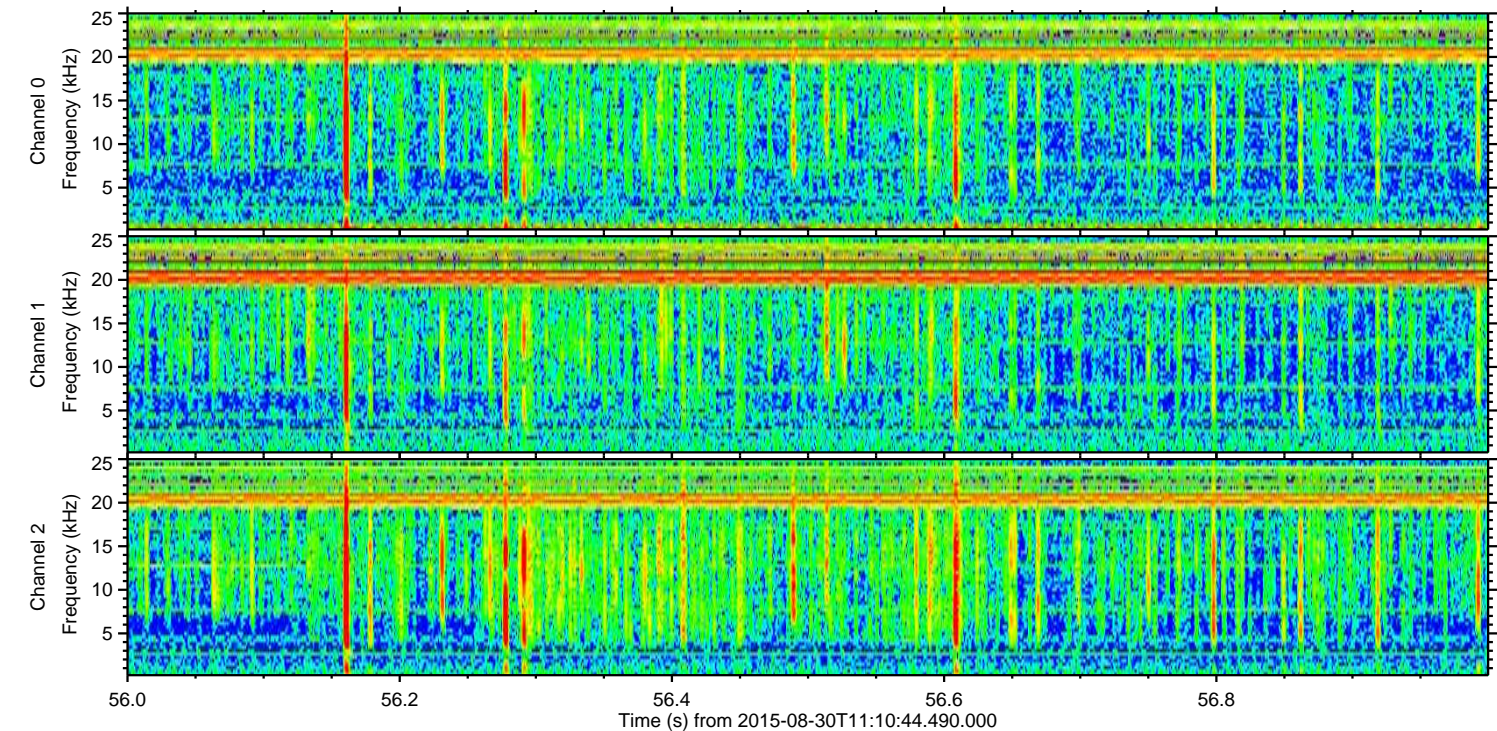
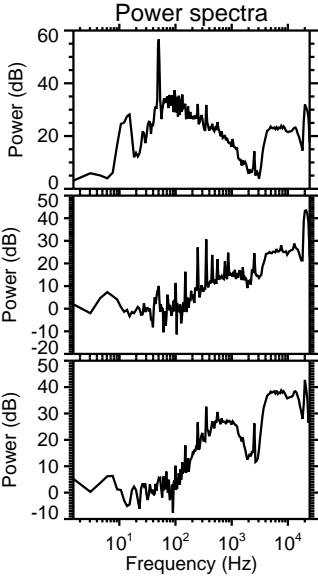
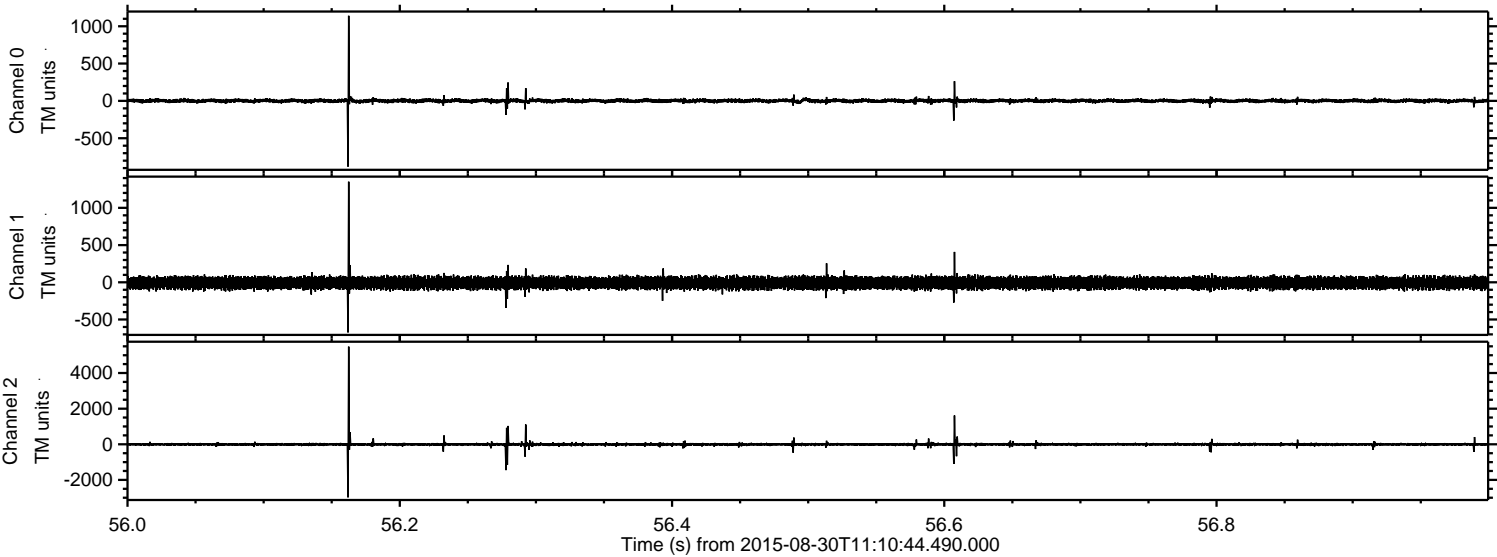

Channel 0  
mn: -879  
mx: 1140  
 $\mu$ : 1.3  
 $\sigma$ : 14.3

Channel 1  
mn: -673  
mx: 1352  
 $\mu$ : -8.4  
 $\sigma$ : 40.6

Channel 2  
mn: -2979  
mx: 5484  
 $\mu$ : -7.0  
 $\sigma$ : 52.3

ELMAVAN 3D WAVEFORMS (Measured data sampled at 50 kHz) 51000 packets of 144 samples from 2015-08-30T11:10:44.490.000. Part 113/147

Processed Thu Oct 8 06:10:19 2015 by ELM ver.2012-10-06 from 001\_\_elm20150830\_111043\_\_dat00.bin

