

# ELMAVAN 3D WAVEFORMS (Measured data sampled at 50 kHz) 51000 packets of 144 samples from 2015-08-30T10:30:42.645.000.

Processed Thu Oct 8 05:58:59 2015 by ELM ver.2012-10-06 from 001\_\_elm20150830\_103041\_\_dat00.bin

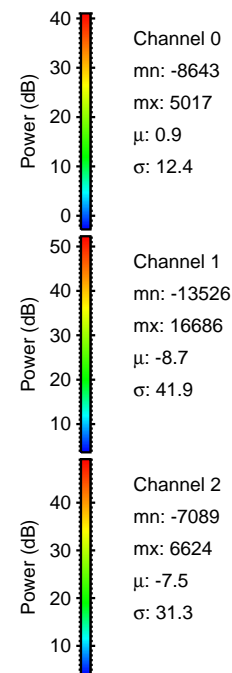

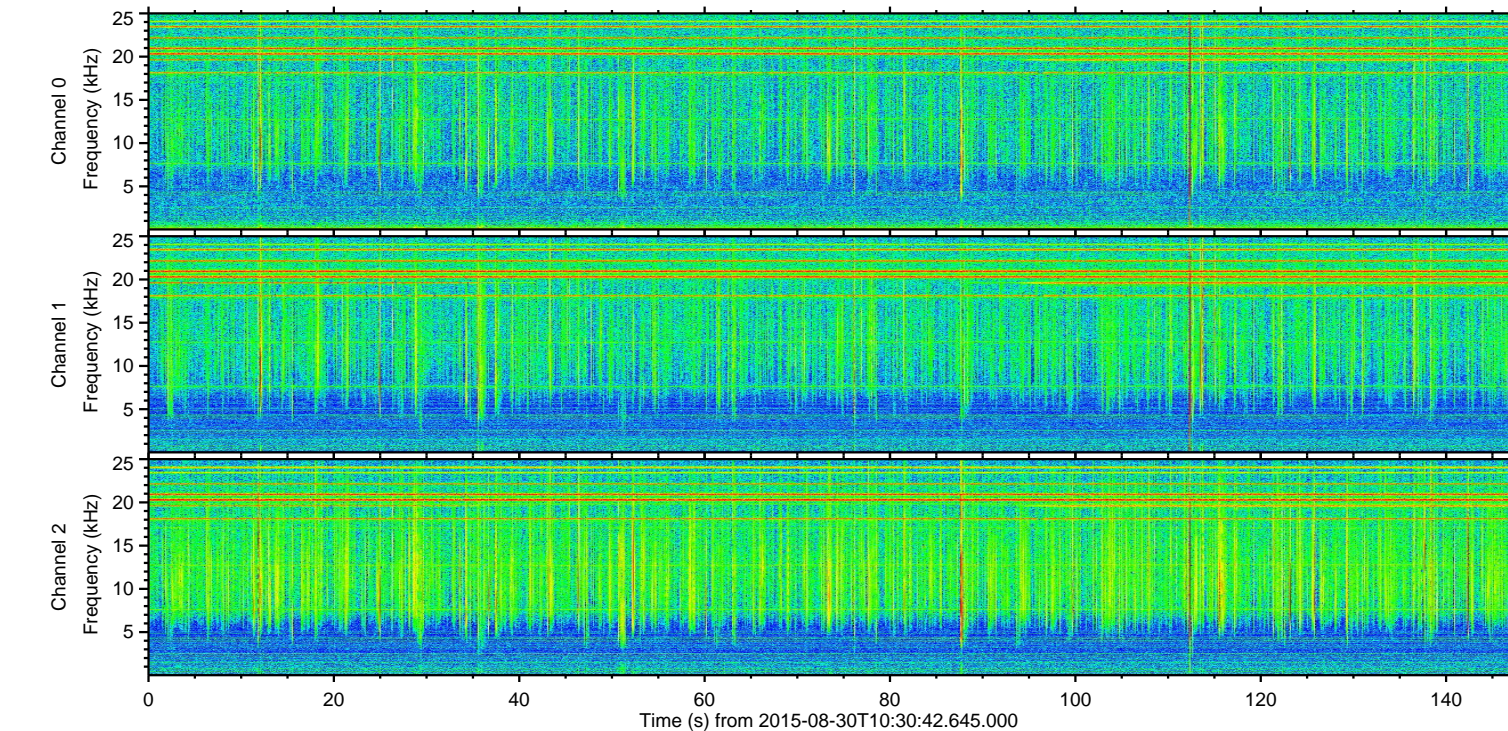
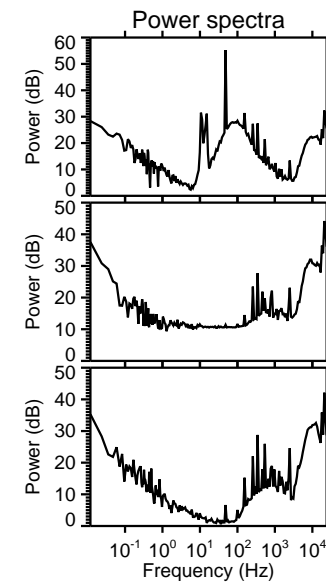
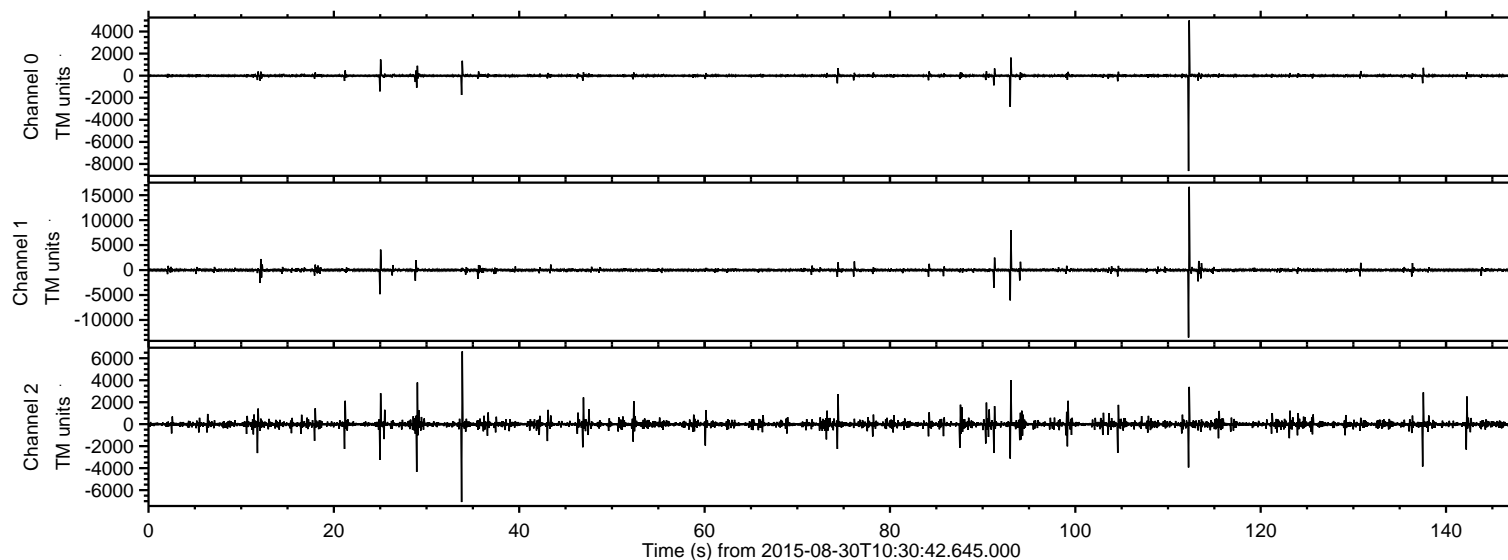

ELMAVAN 3D WAVEFORMS (Measured data sampled at 50 kHz) 51000 packets of 144 samples from 2015-08-30T10:30:42.645.000. Part 113/147

Processed Thu Oct 8 05:59:16 2015 by ELM ver.2012-10-06 from 001\_\_elm20150830\_103041\_\_dat00.bin

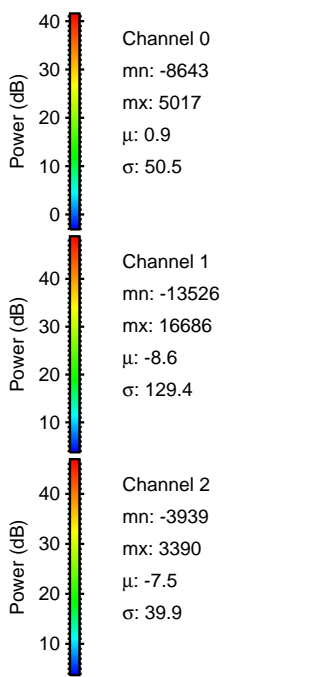
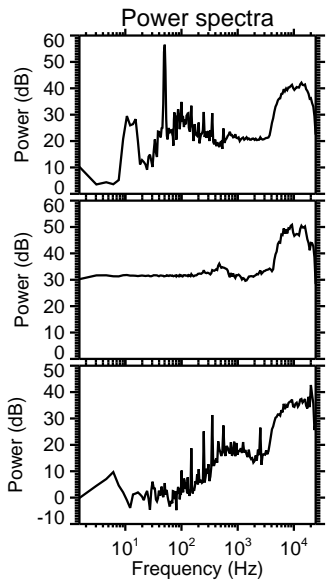
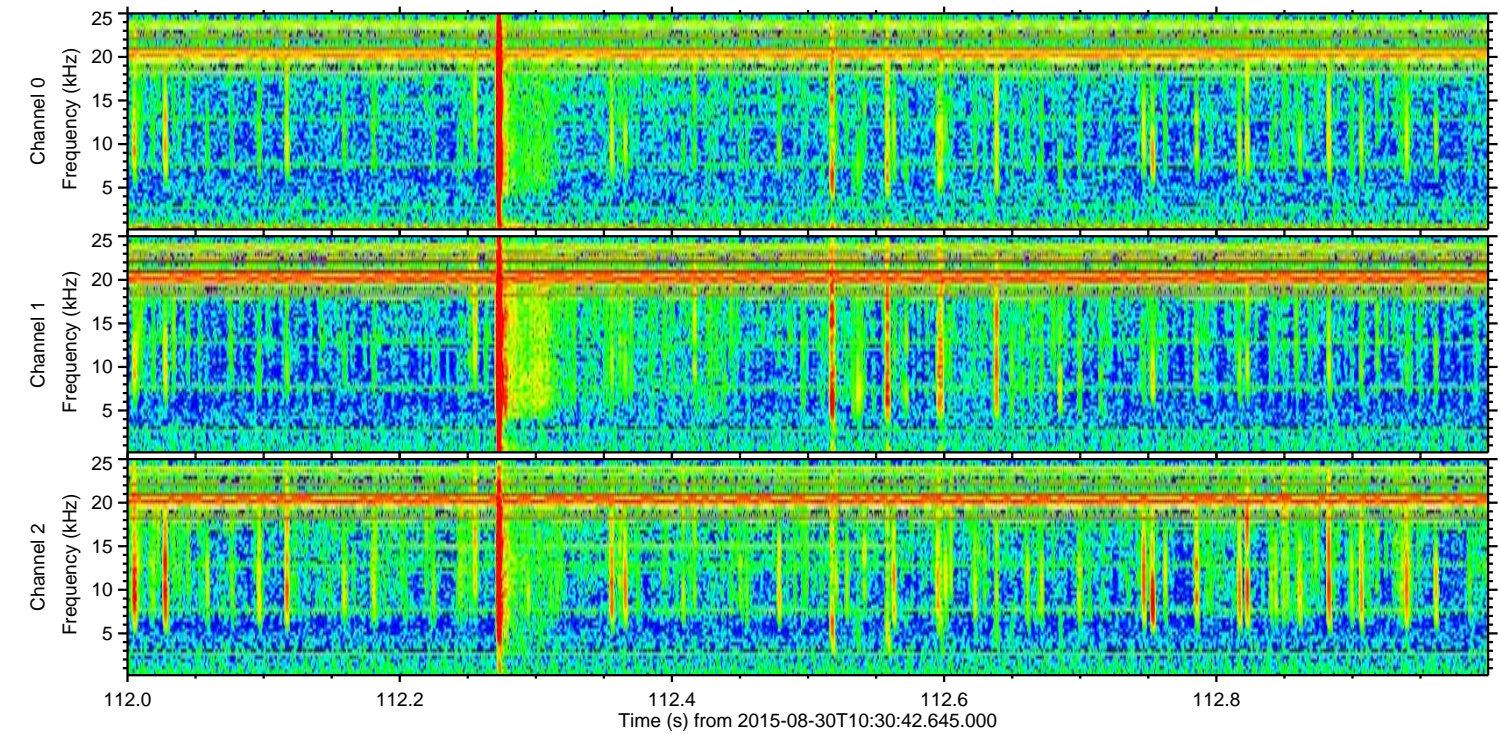
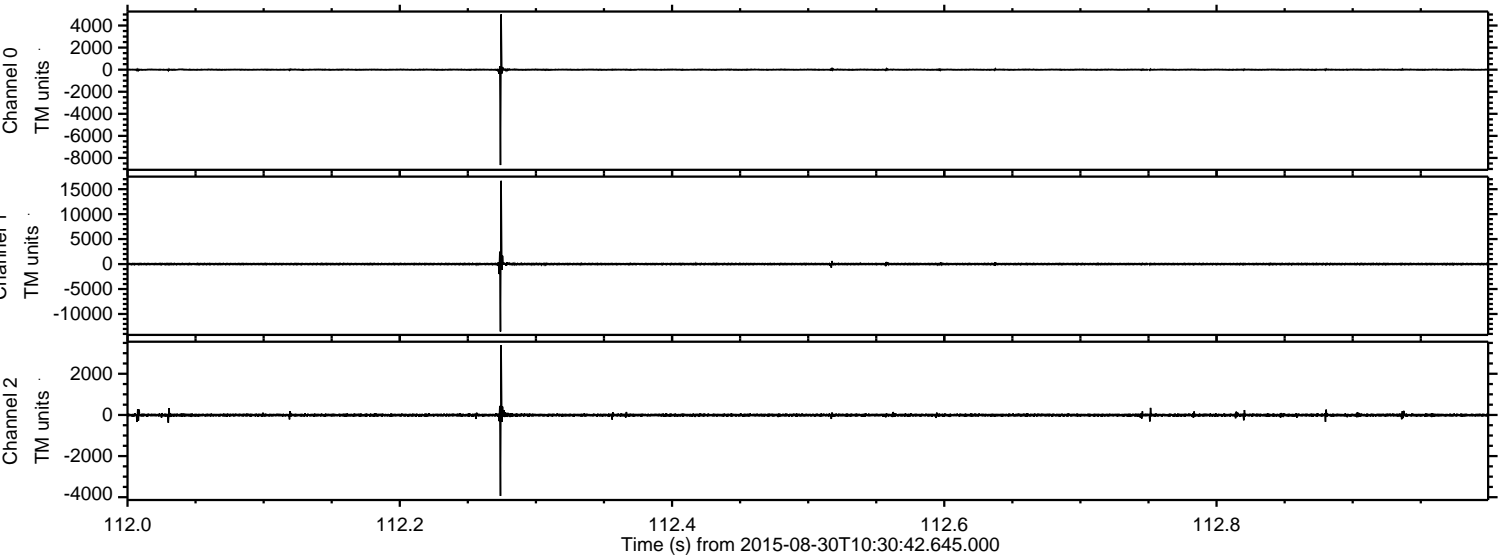



Processed Thu Oct 8 05:59:17 2015 by ELM ver.2012-10-06 from 001\_\_elm20150830\_103041\_\_dat00.bin

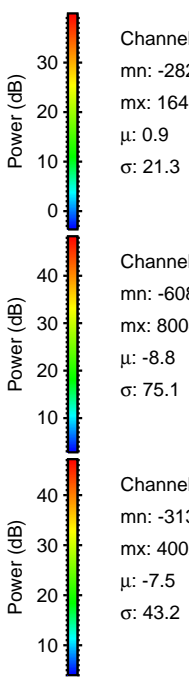
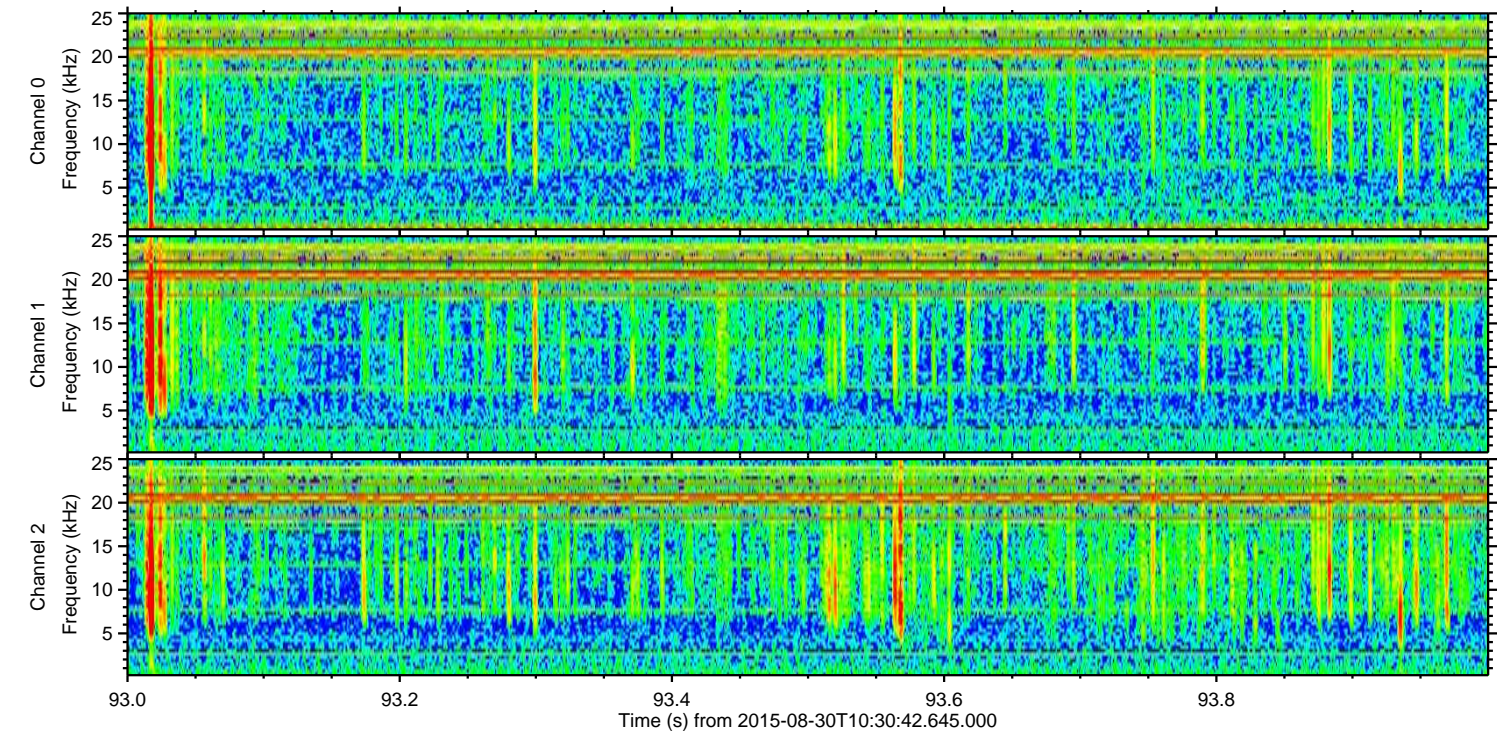
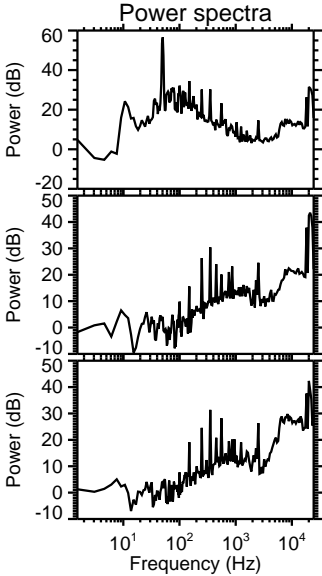
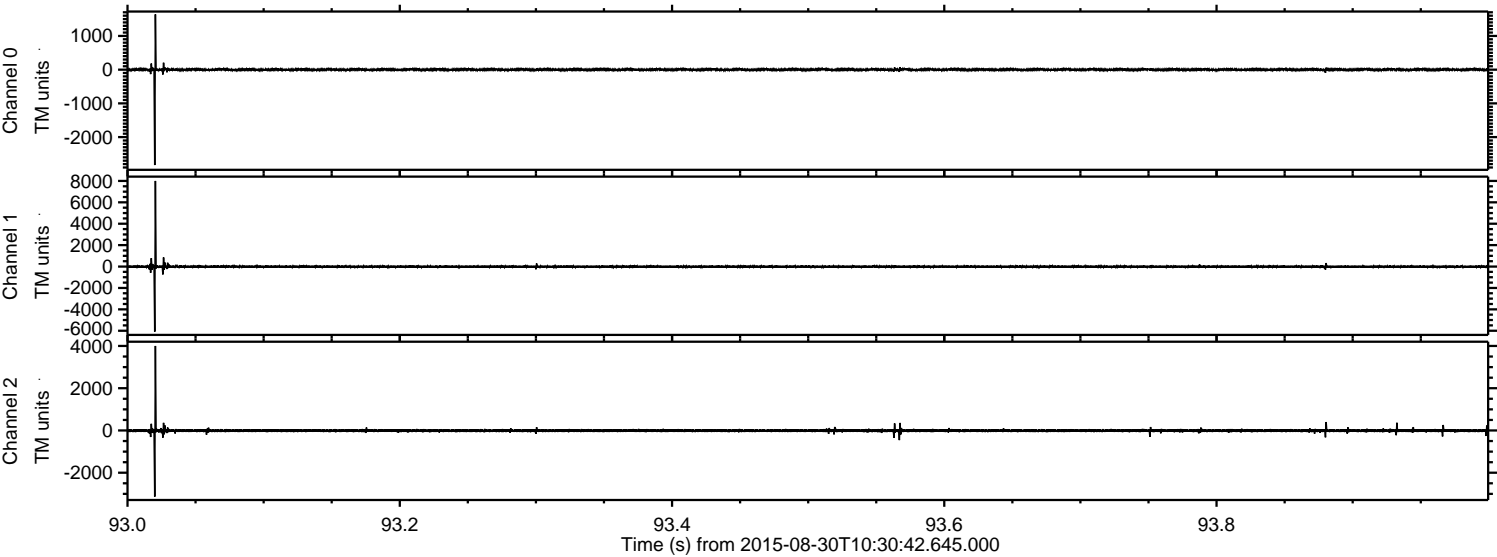



ELMAVAN 3D WAVEFORMS (Measured data sampled at 50 kHz) 51000 packets of 144 samples from 2015-08-30T10:30:42.645.000. Part 34/147

Processed Thu Oct 8 05:59:18 2015 by ELM ver.2012-10-06 from 001\_\_elm20150830\_103041\_\_dat00.bin

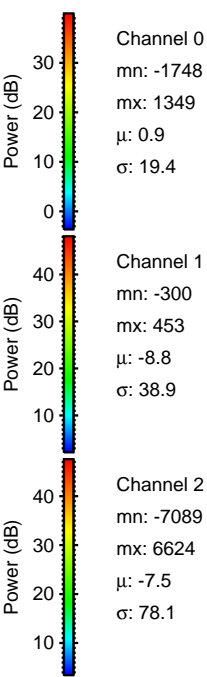
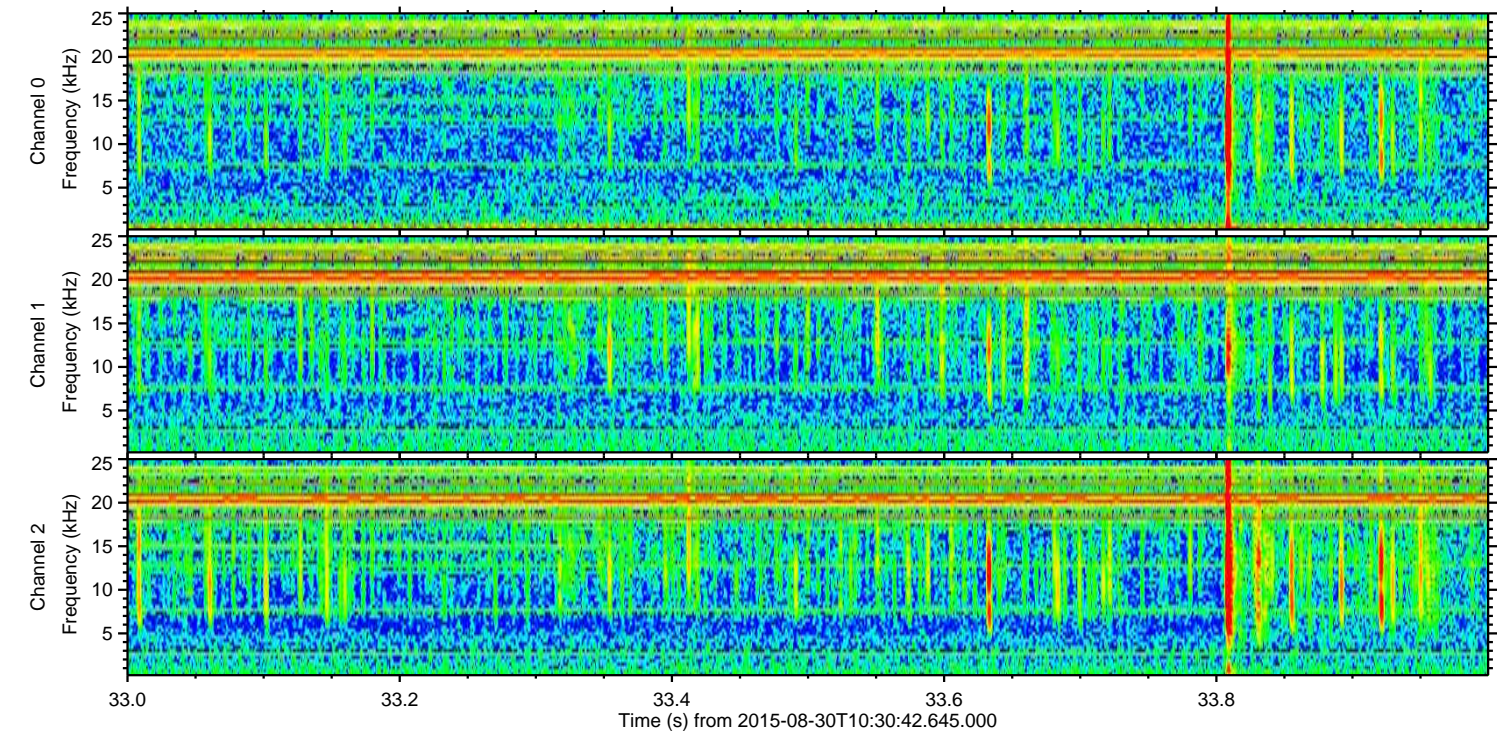
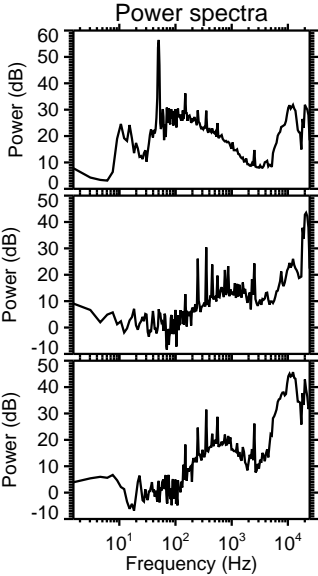
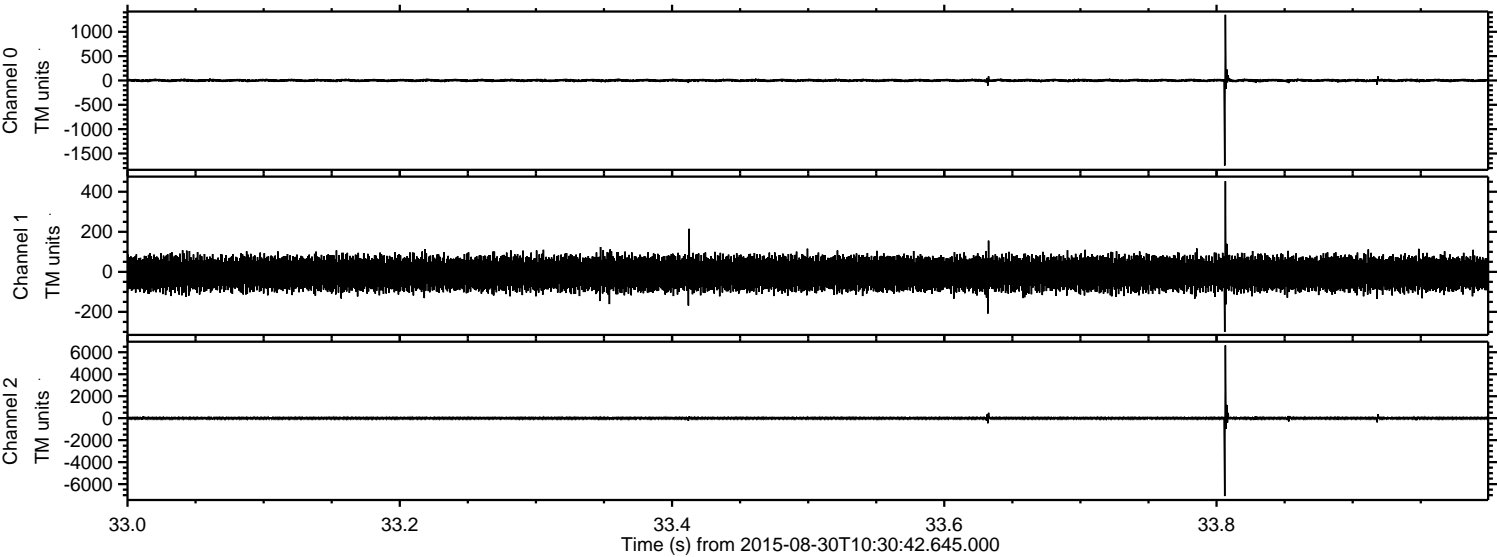



ELMAVAN 3D WAVEFORMS (Measured data sampled at 50 kHz) 51000 packets of 144 samples from 2015-08-30T10:30:42.645.000. Part 26/147

Processed Thu Oct 8 05:59:19 2015 by ELM ver.2012-10-06 from 001\_\_elm20150830\_103041\_\_dat00.bin

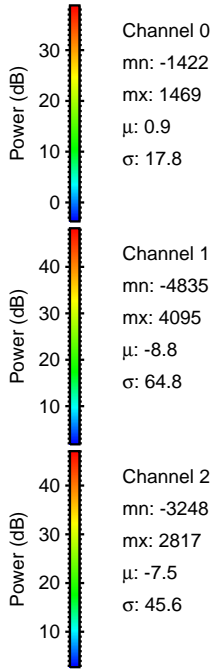
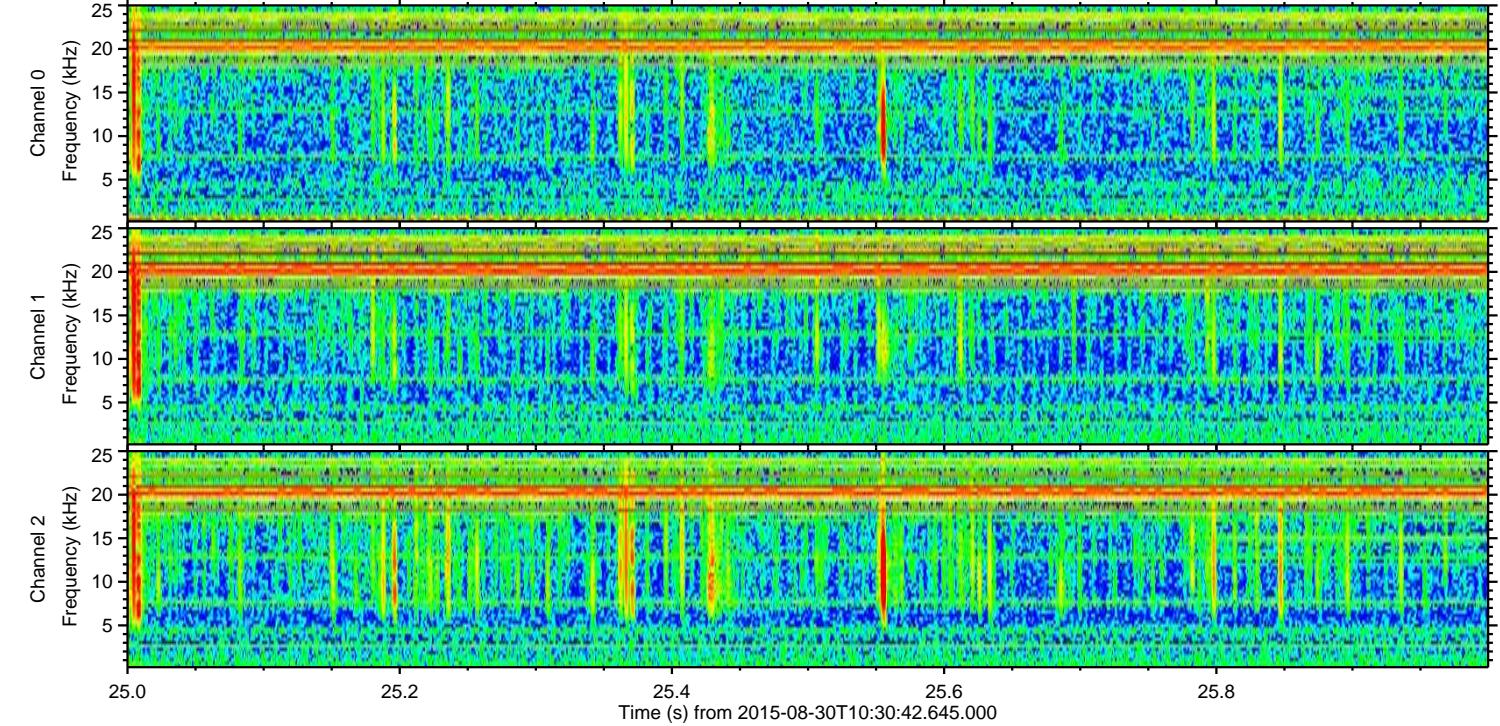
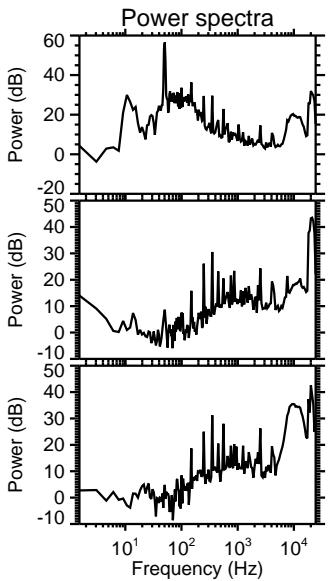
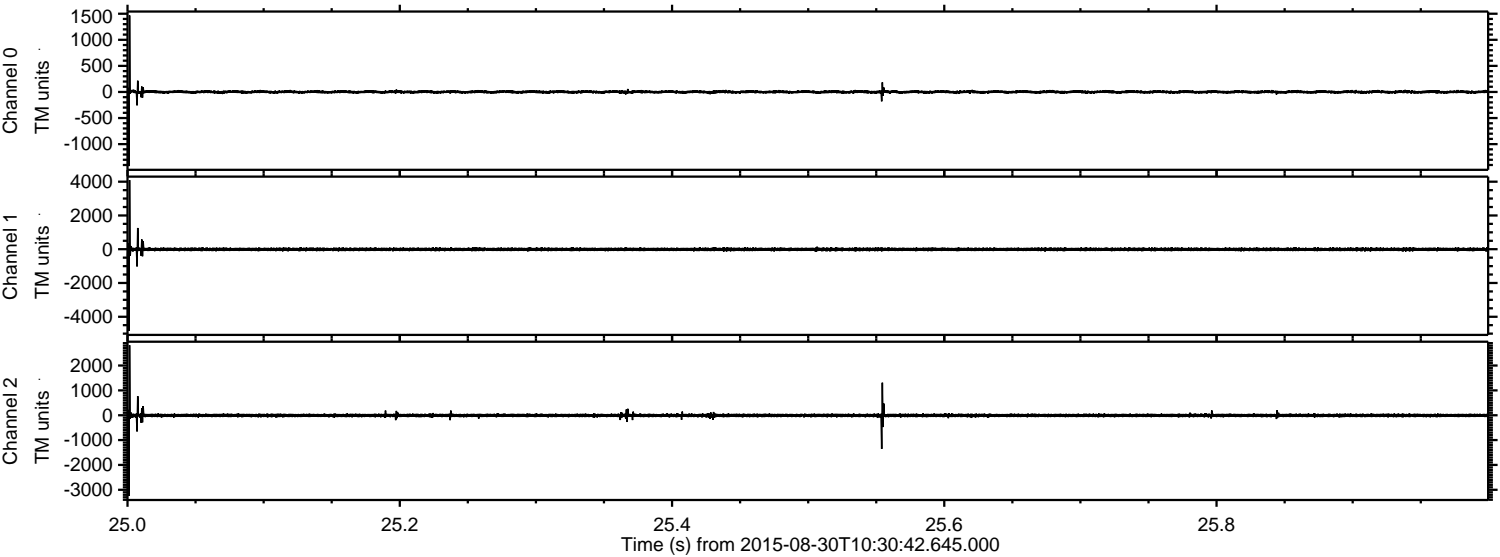



ELMAVAN 3D WAVEFORMS (Measured data sampled at 50 kHz) 51000 packets of 144 samples from 2015-08-30T10:30:42.645.000. Part 30/147

Processed Thu Oct 8 05:59:20 2015 by ELM ver.2012-10-06 from 001\_\_elm20150830\_103041\_\_dat00.bin

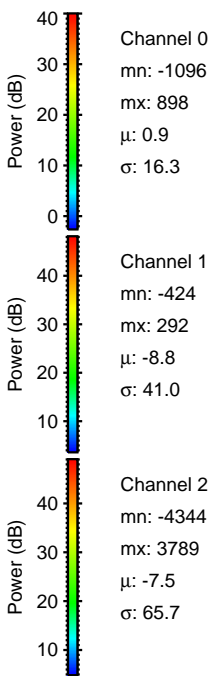
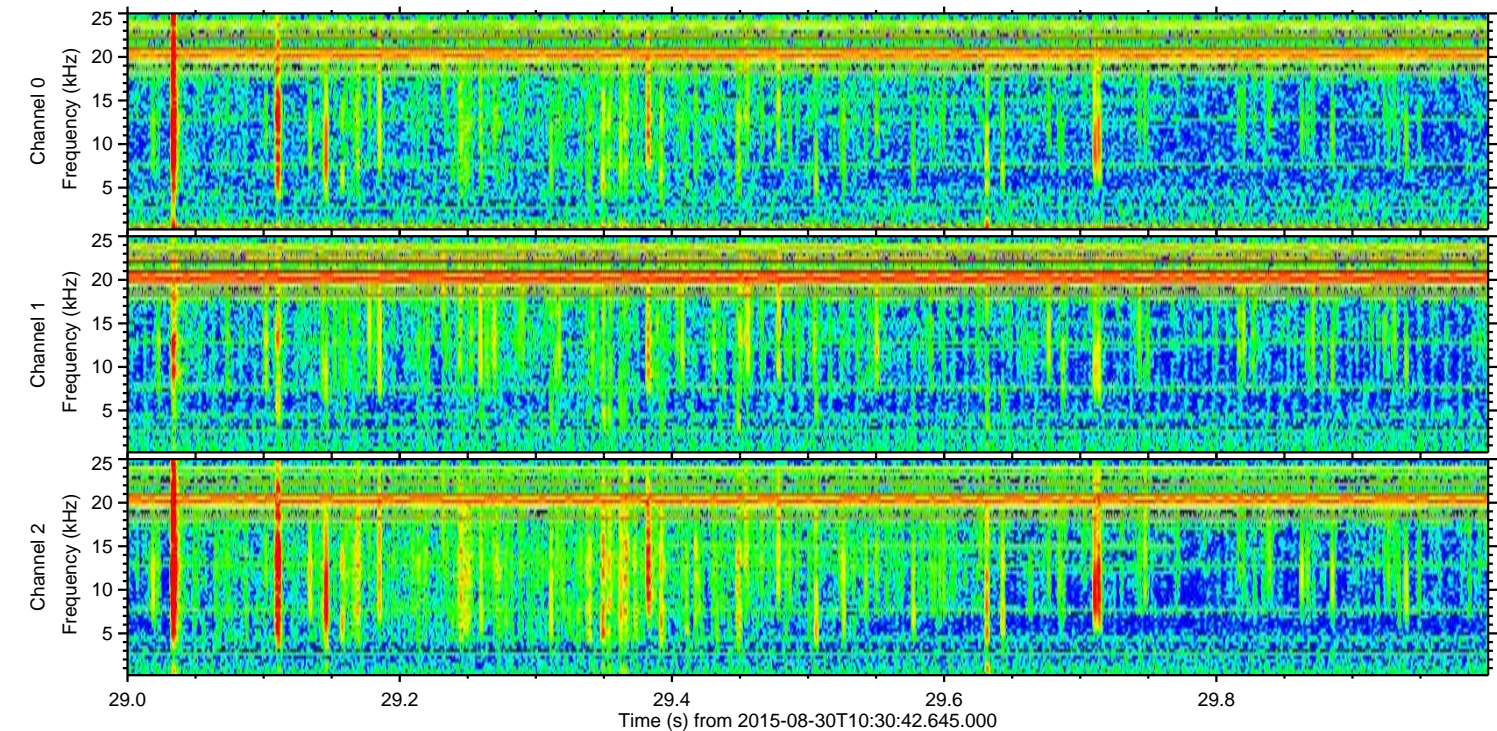
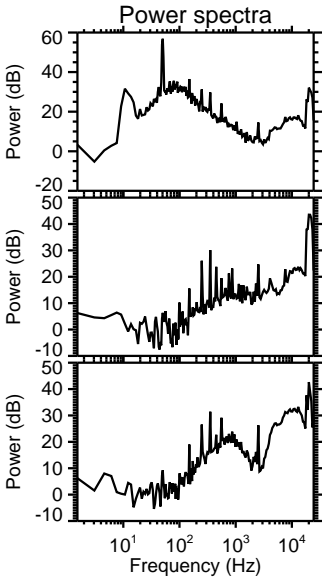
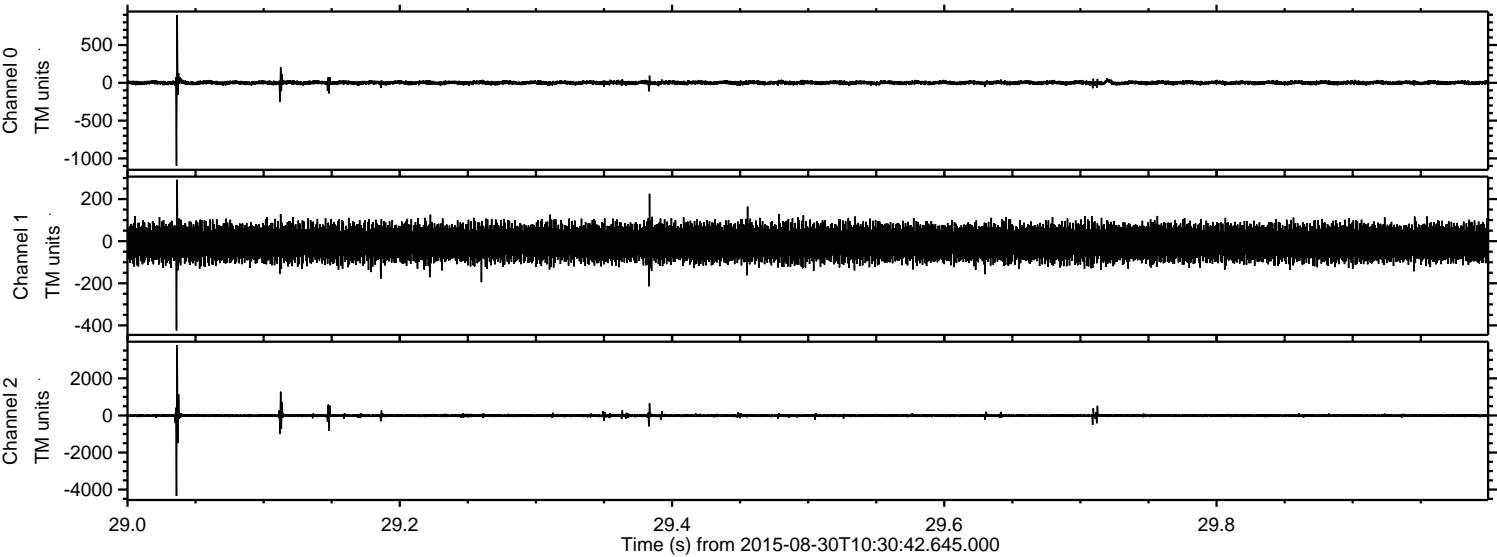



ELMAVAN 3D WAVEFORMS (Measured data sampled at 50 kHz) 51000 packets of 144 samples from 2015-08-30T10:30:42.645.000. Part 138/147

Processed Thu Oct 8 05:59:21 2015 by ELM ver.2012-10-06 from 001\_\_elm20150830\_103041\_\_dat00.bin

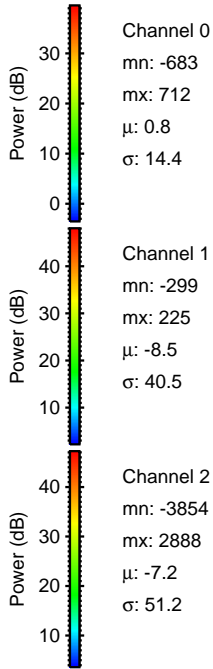
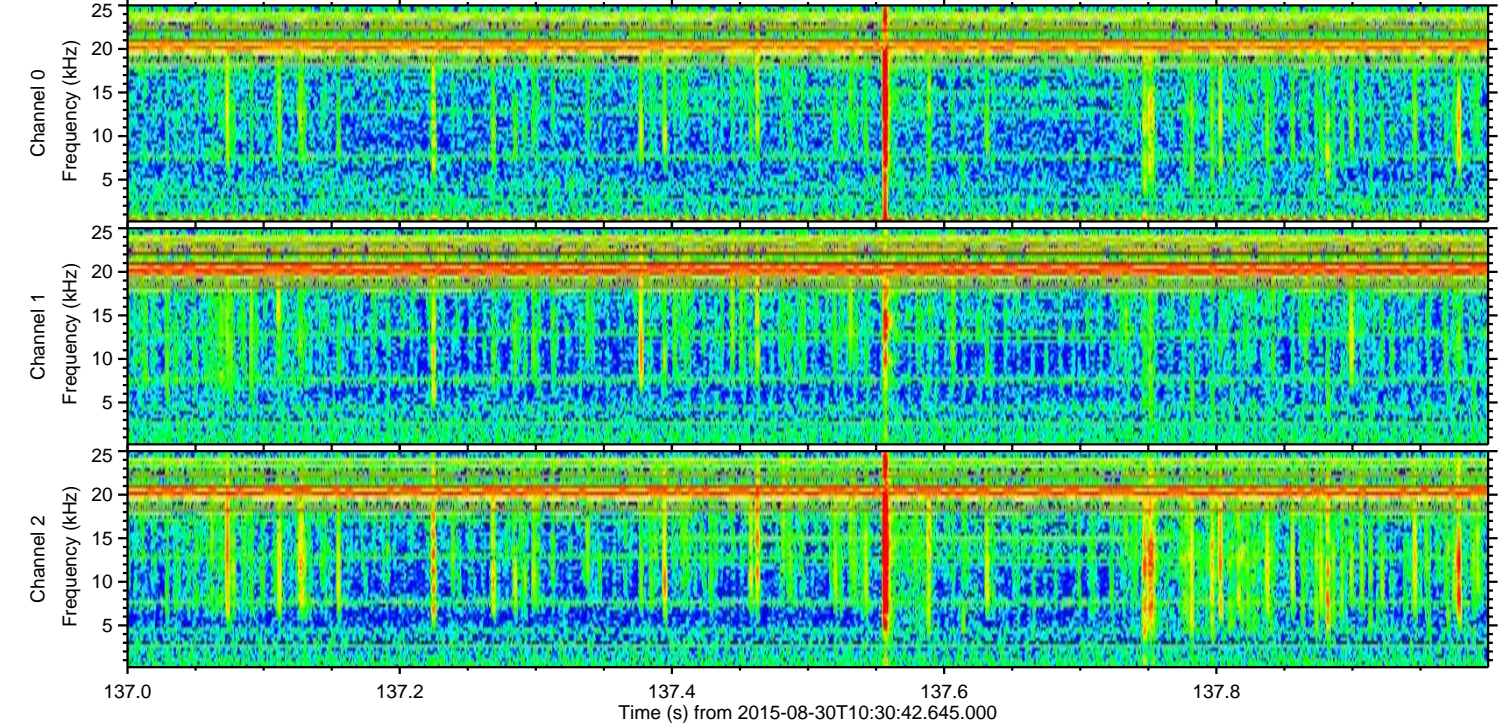
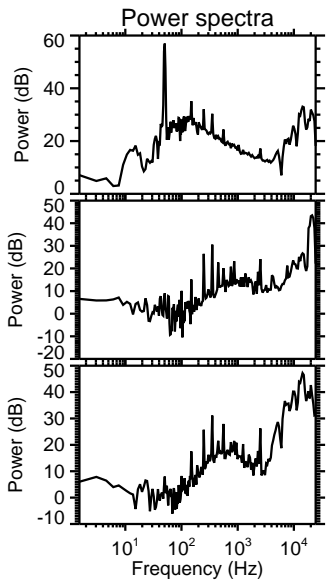
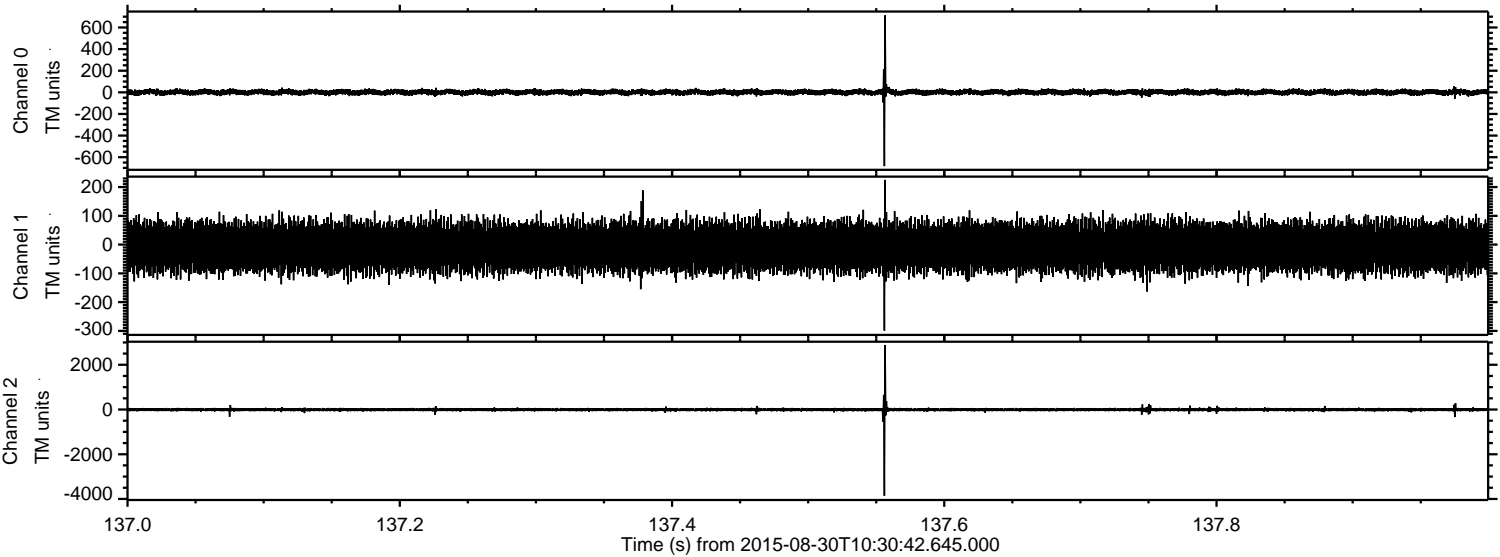

Channel 0  
mn: -683  
mx: 712  
 $\mu$ : 0.8  
 $\sigma$ : 14.4

Channel 1  
mn: -299  
mx: 225  
 $\mu$ : -8.5  
 $\sigma$ : 40.5

Channel 2  
mn: -3854  
mx: 2888  
 $\mu$ : -7.2  
 $\sigma$ : 51.2



Processed Thu Oct 8 05:59:22 2015 by ELM ver.2012-10-06 from 001\_\_elm20150830\_103041\_\_dat00.bin

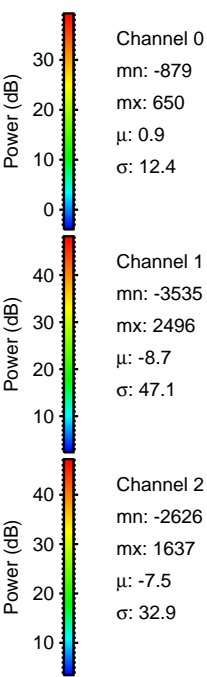
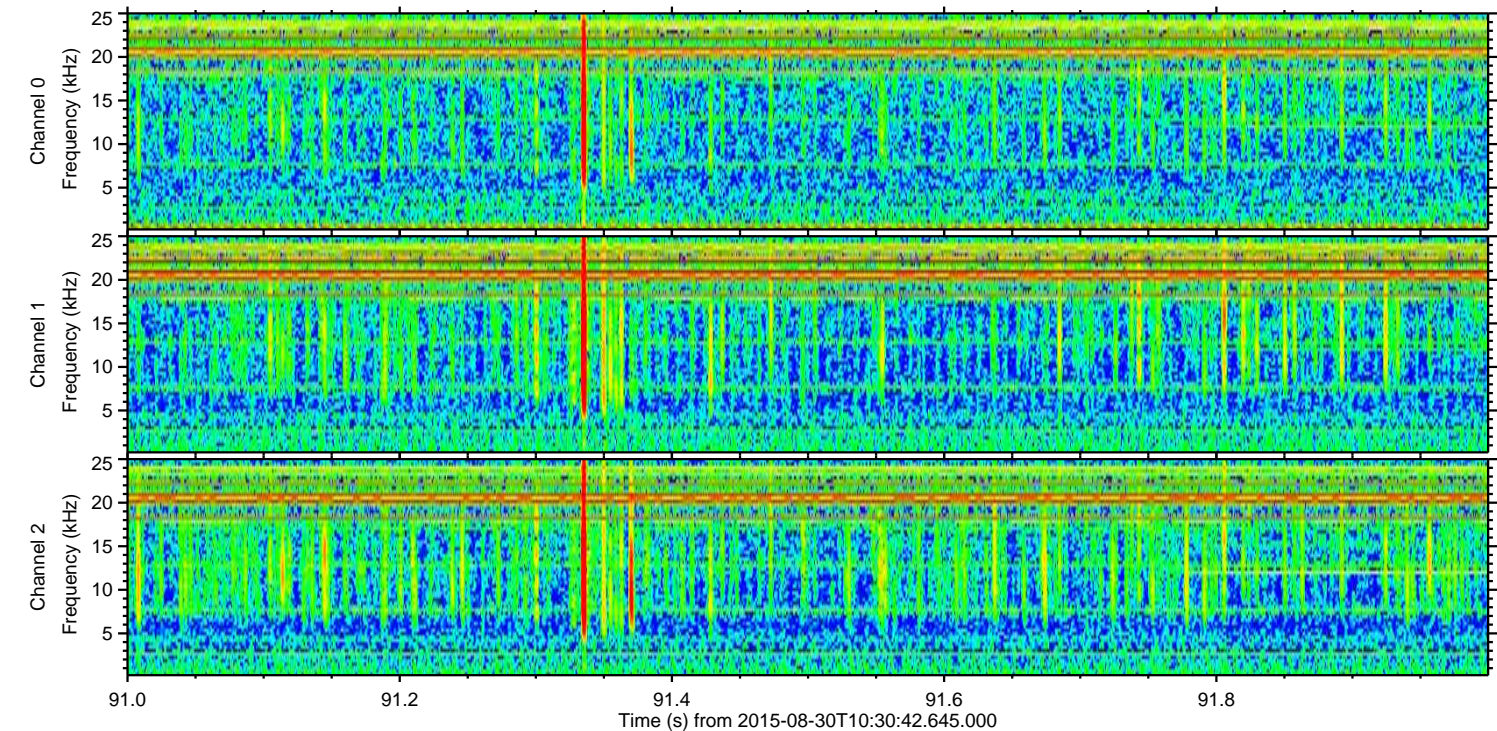
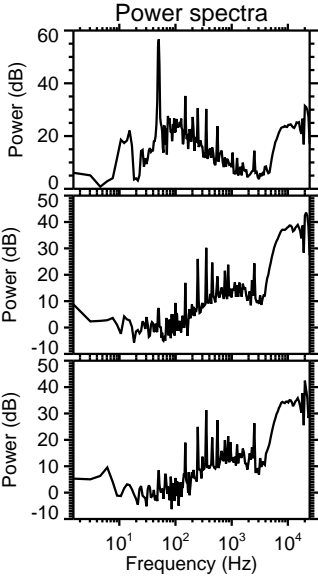
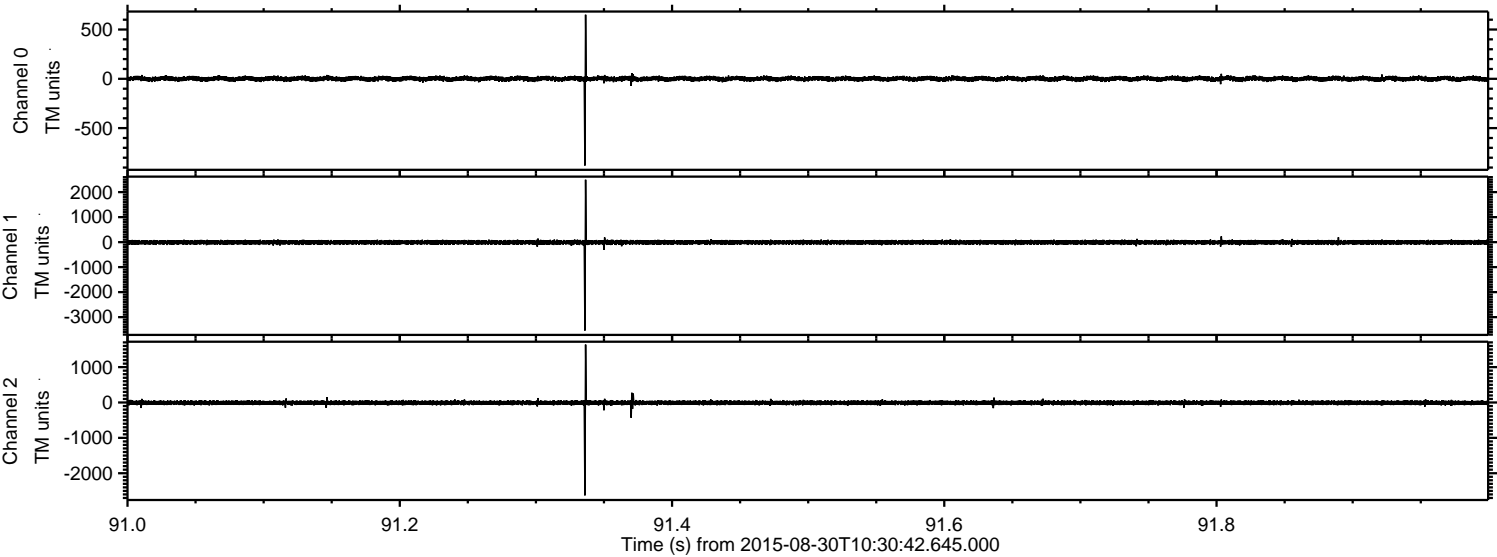

Channel 0  
mn: -879  
mx: 650  
 $\mu$ : 0.9  
 $\sigma$ : 12.4

Channel 1  
mn: -3535  
mx: 2496  
 $\mu$ : -8.7  
 $\sigma$ : 47.1

Channel 2  
mn: -2626  
mx: 1637  
 $\mu$ : -7.5  
 $\sigma$ : 32.9



Processed Thu Oct 8 05:59:23 2015 by ELM ver.2012-10-06 from 001\_\_elm20150830\_103041\_\_dat00.bin

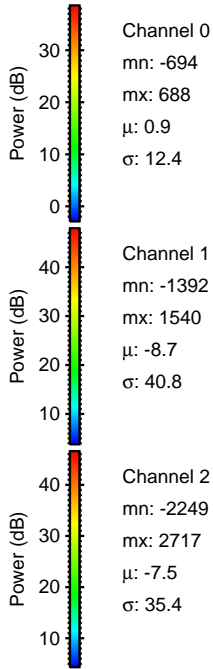
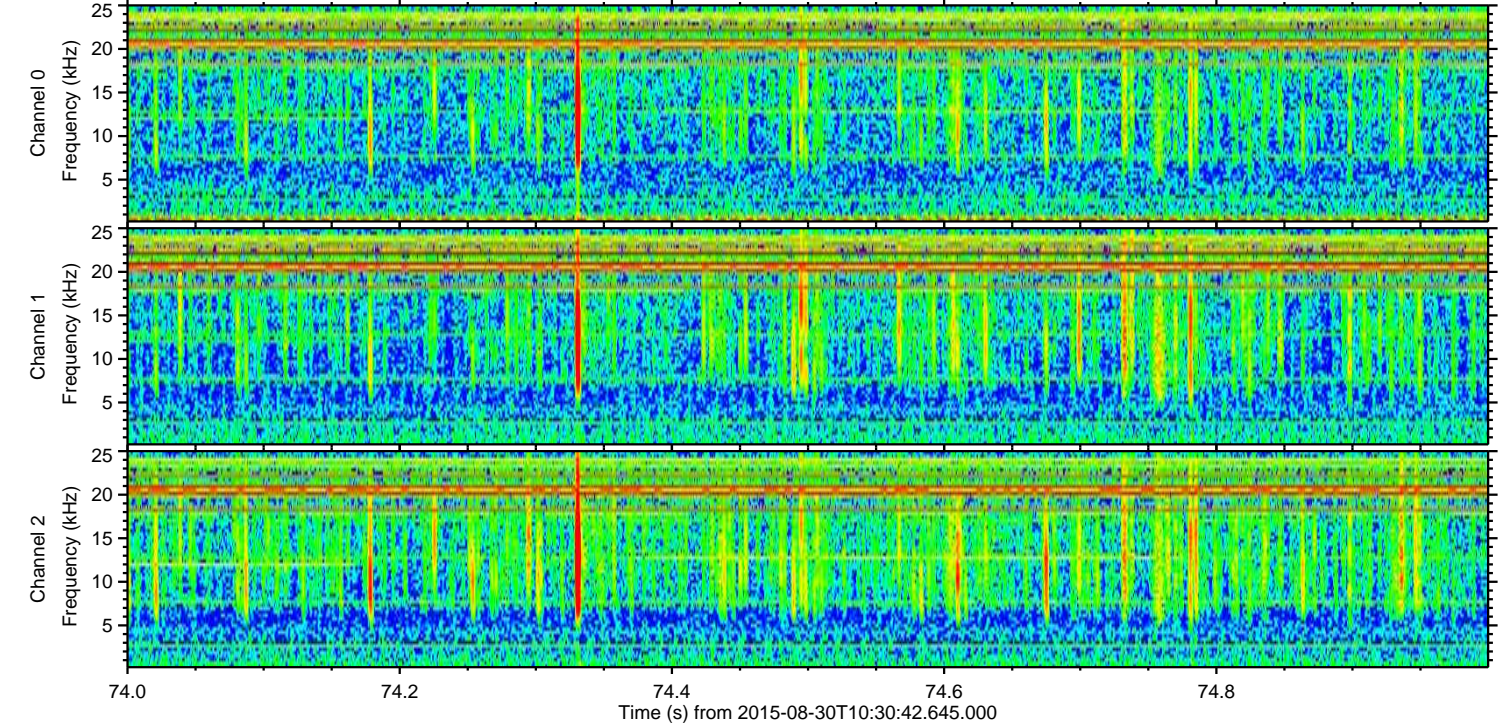
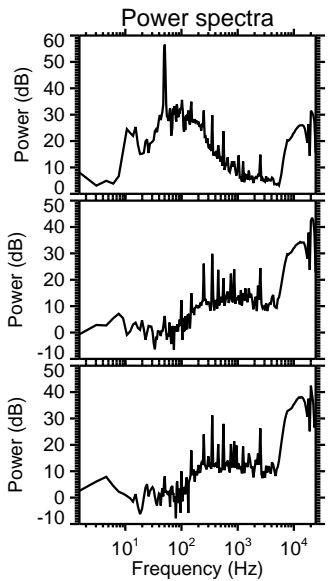
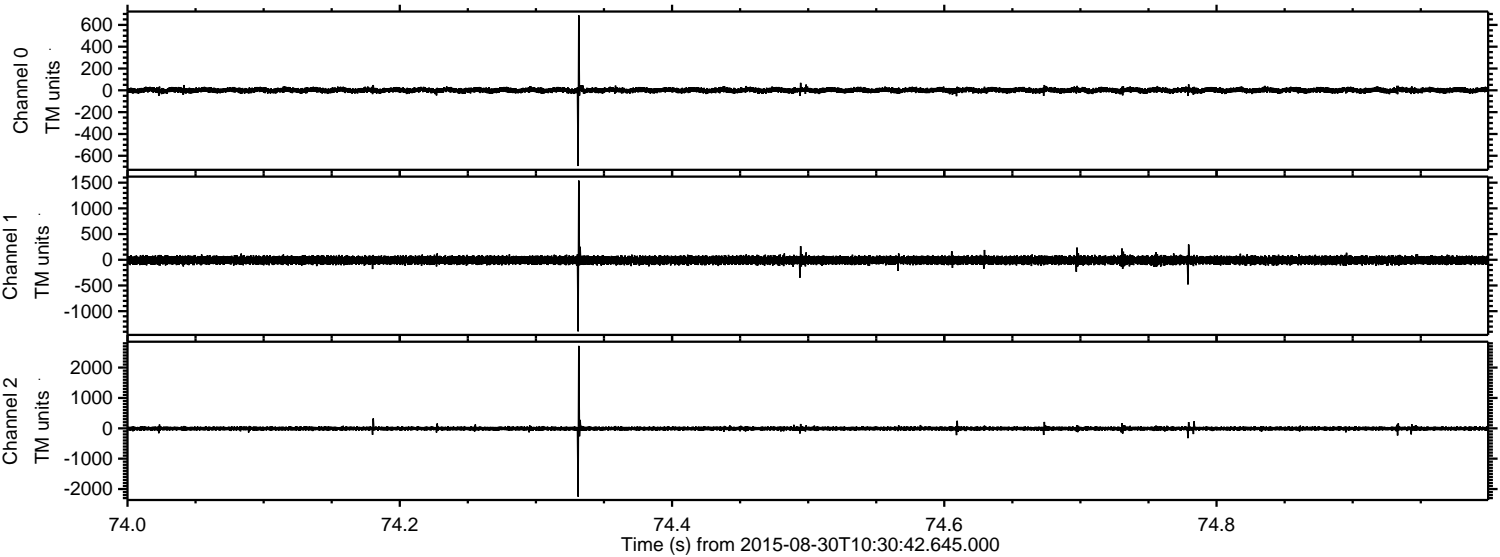



ELMAVAN 3D WAVEFORMS (Measured data sampled at 50 kHz) 51000 packets of 144 samples from 2015-08-30T10:30:42.645.000. Part 12/147

Processed Thu Oct 8 05:59:24 2015 by ELM ver.2012-10-06 from 001\_\_elm20150830\_103041\_\_dat00.bin

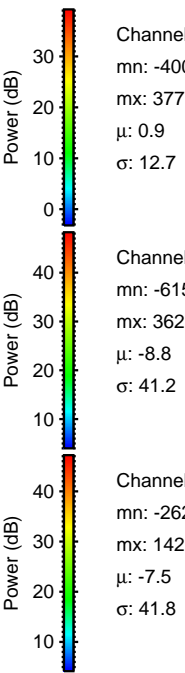
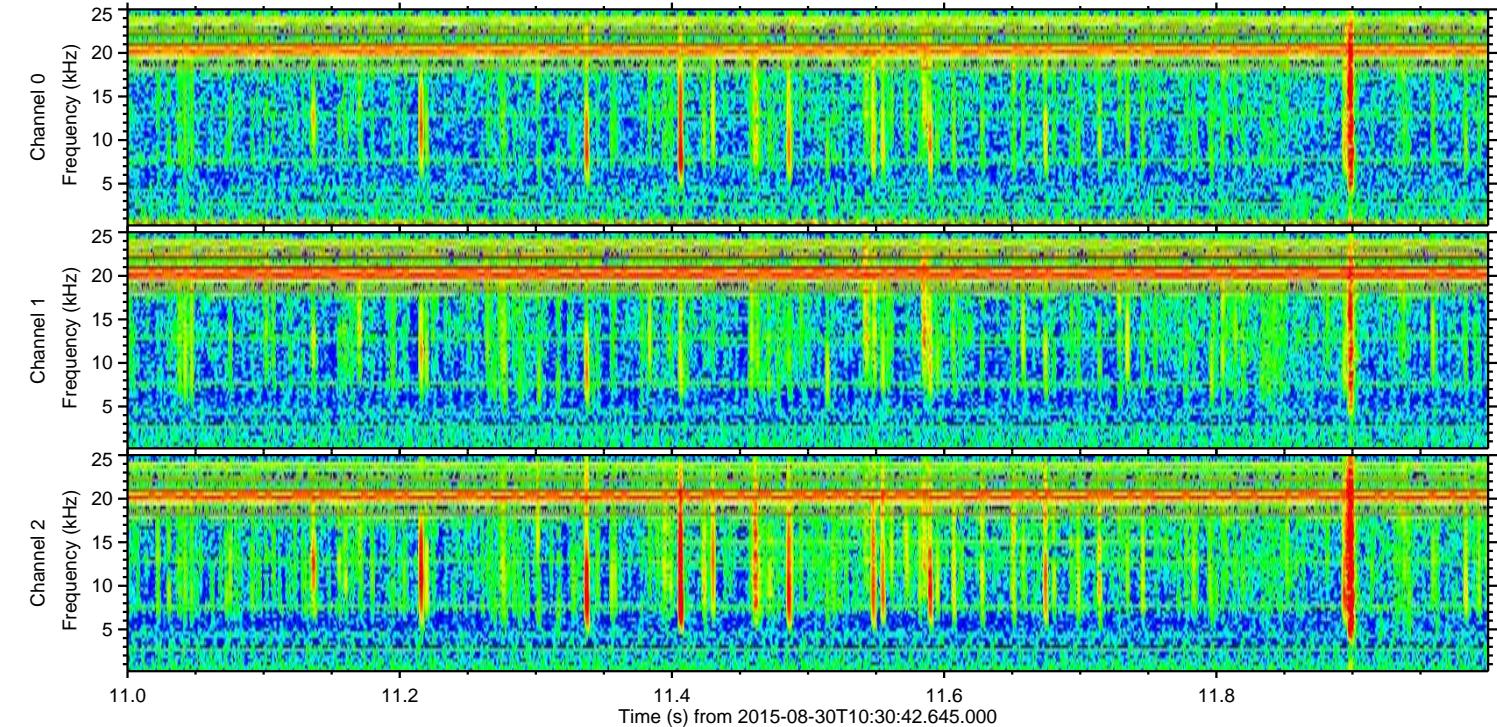
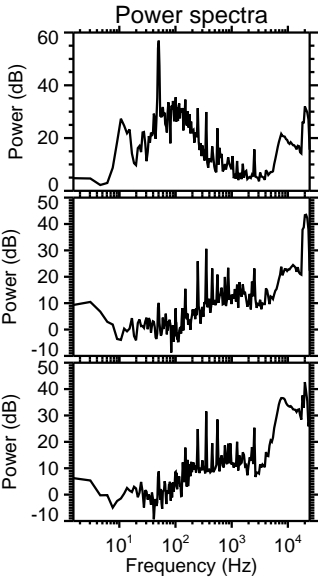
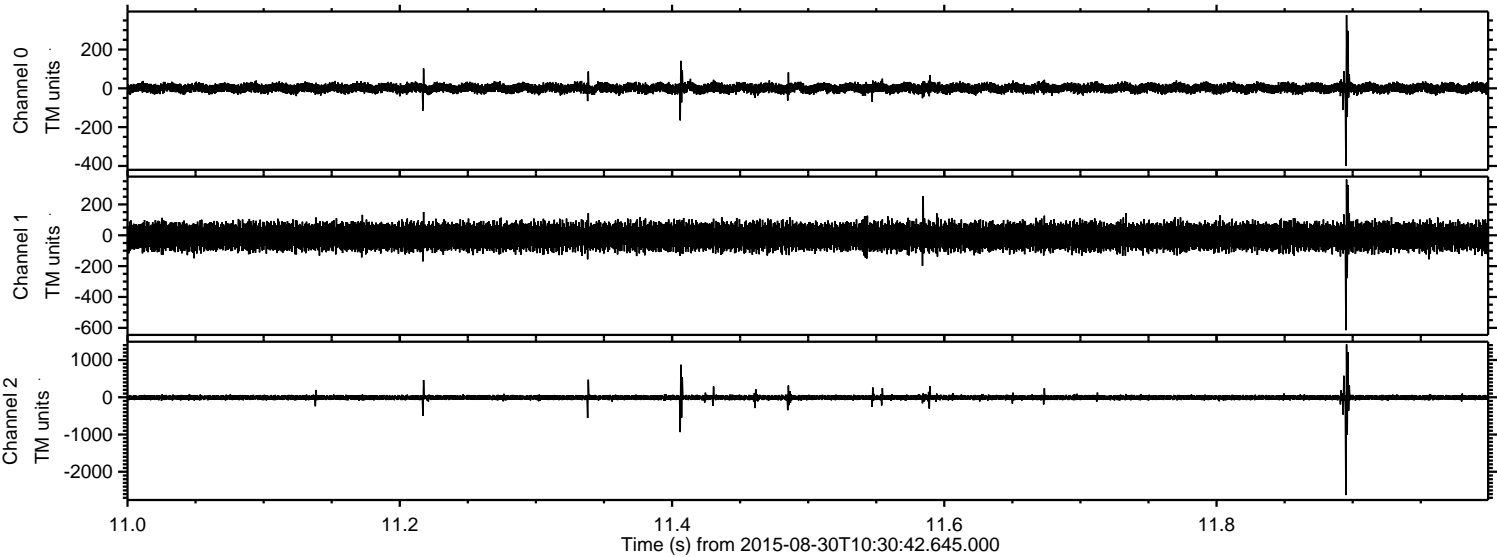



Processed Thu Oct 8 05:59:25 2015 by ELM ver.2012-10-06 from 001\_\_elm20150830\_103041\_\_dat00.bin

