

# ELMAVAN 3D WAVEFORMS (Measured data sampled at 50 kHz) 51000 packets of 144 samples from 2015-08-30T10:05:41.515.999.

Processed Thu Oct 8 05:52:09 2015 by ELM ver.2012-10-06 from 001\_\_elm20150830\_100540\_\_dat00.bin

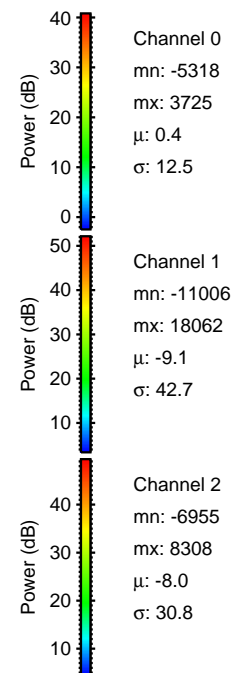

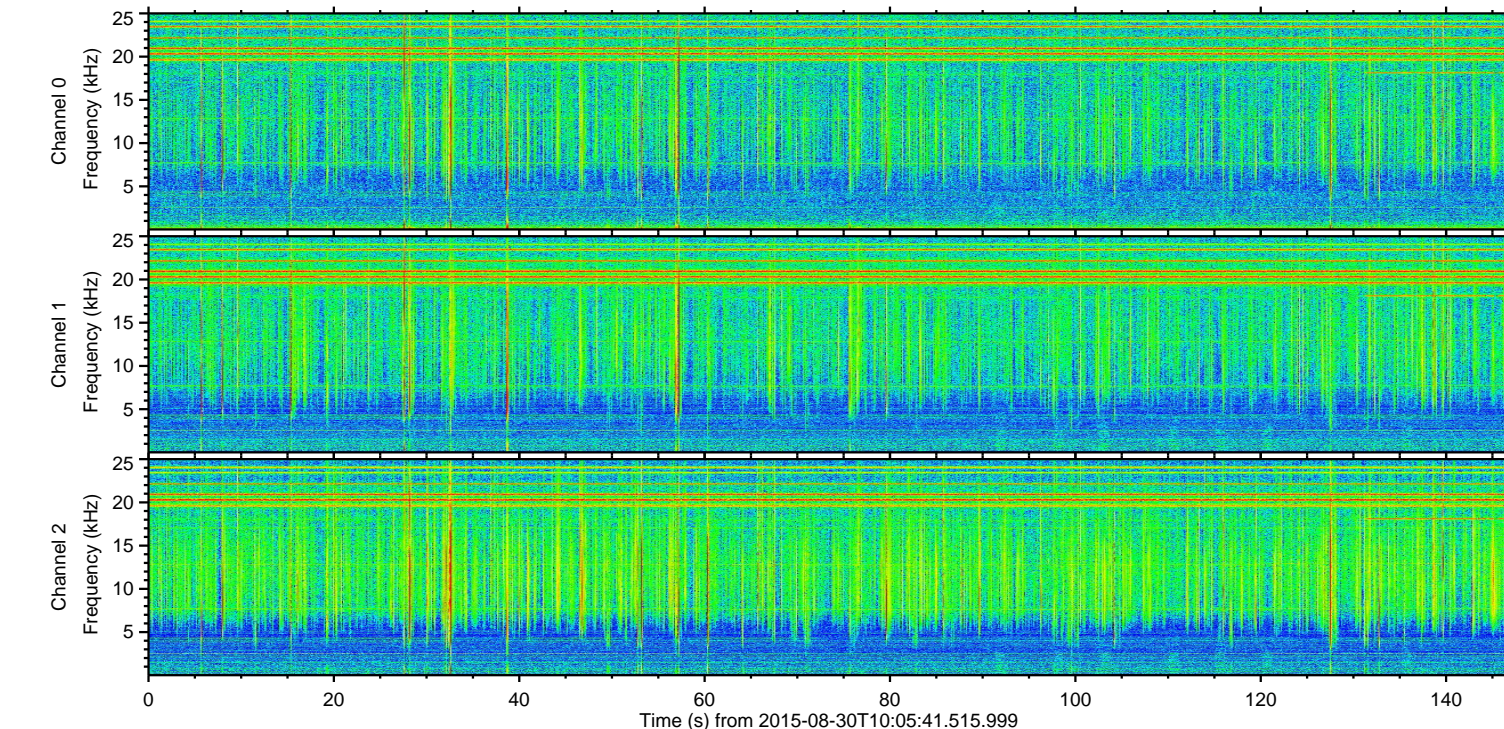
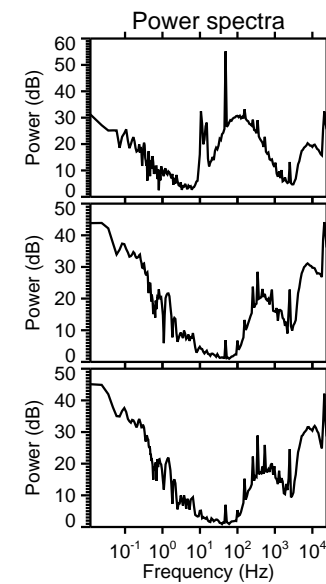
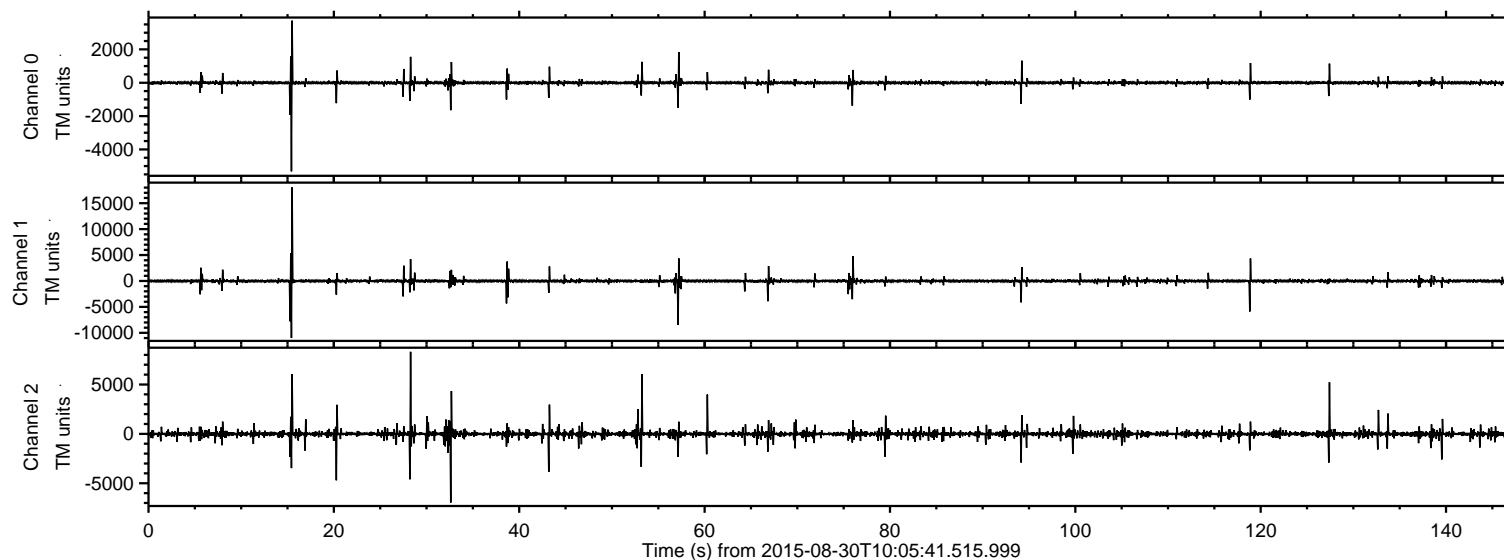

Processed Thu Oct 8 05:52:24 2015 by ELM ver.2012-10-06 from 001\_\_elm20150830\_100540\_\_dat00.bin

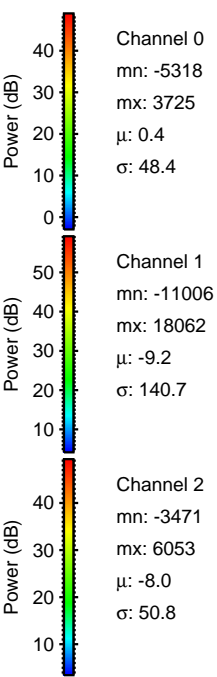
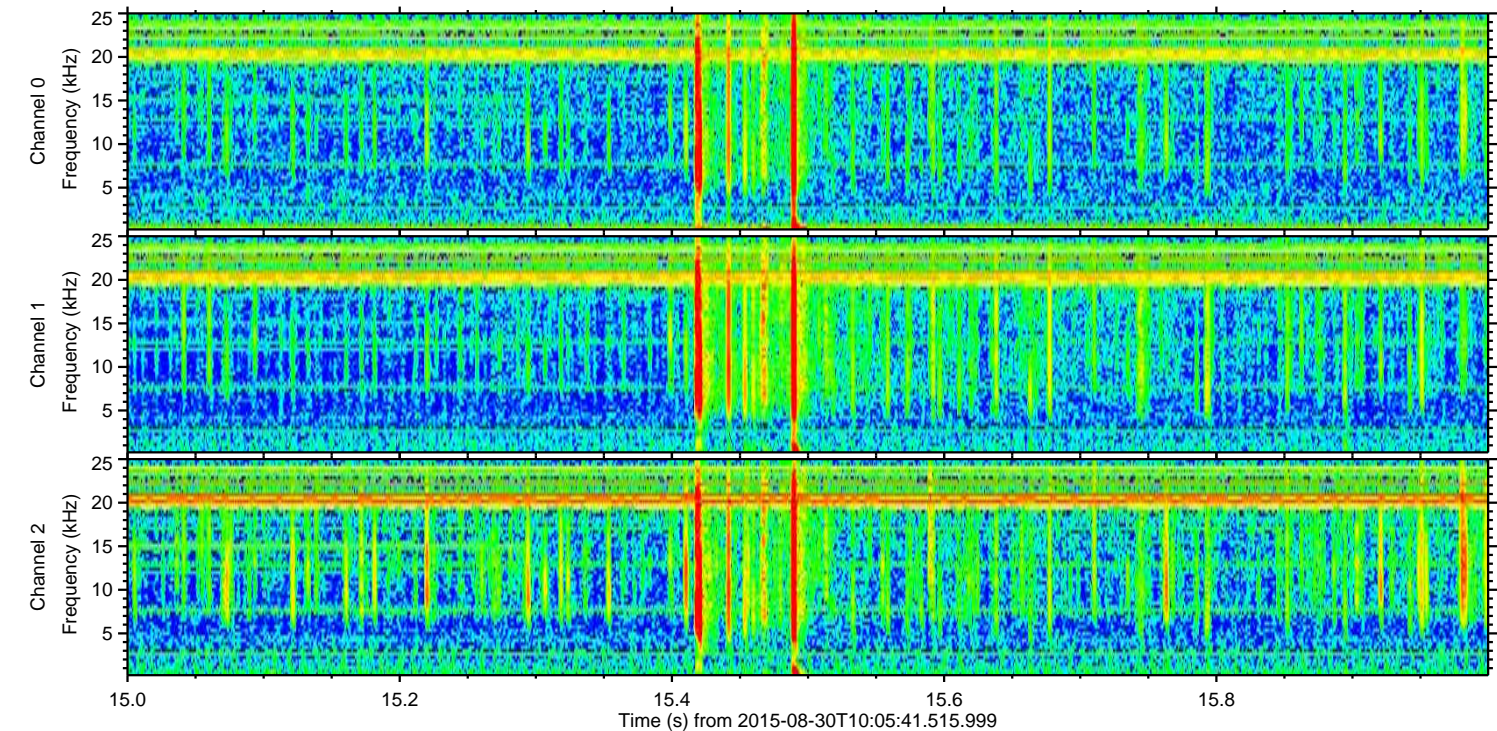
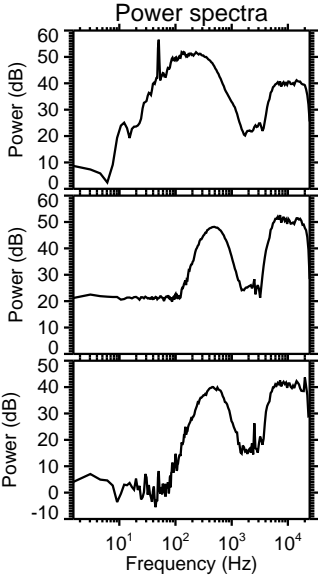
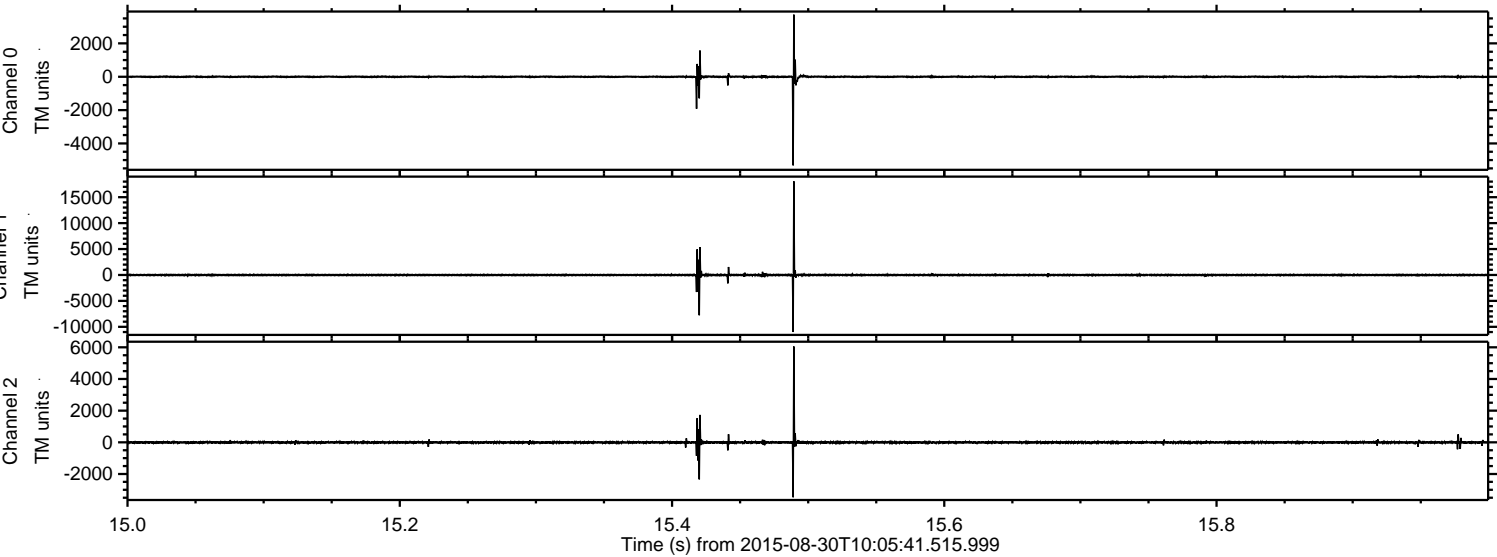



Processed Thu Oct 8 05:52:25 2015 by ELM ver.2012-10-06 from 001\_\_elm20150830\_100540\_\_dat00.bin

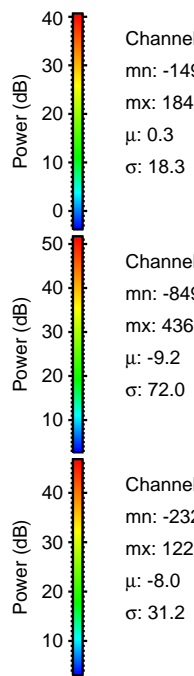
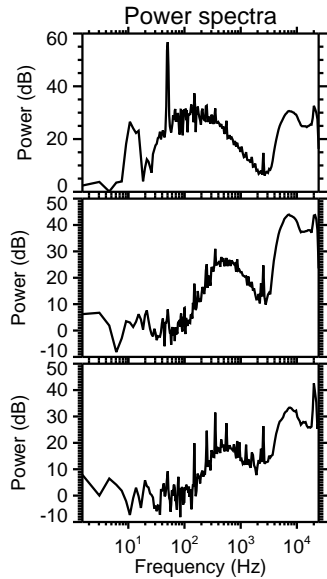
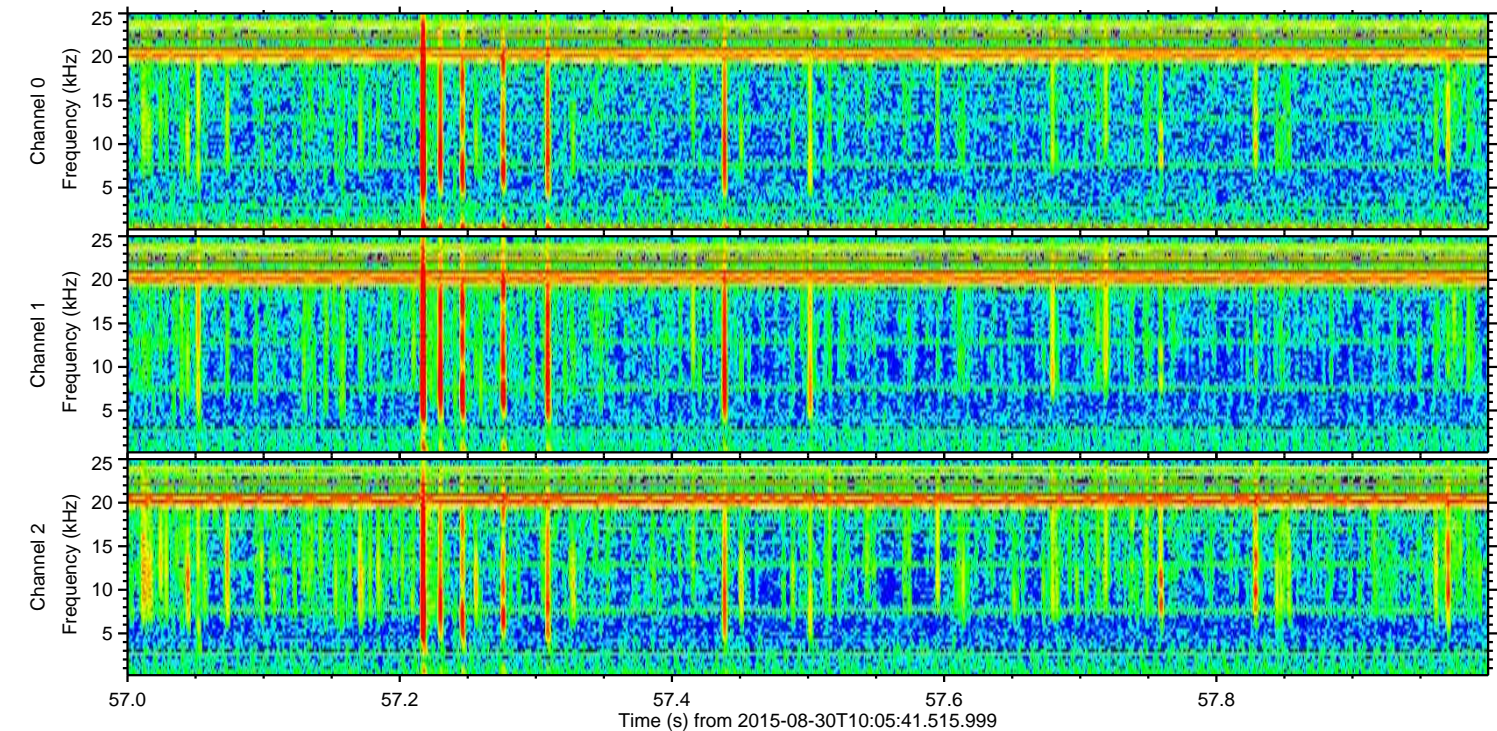
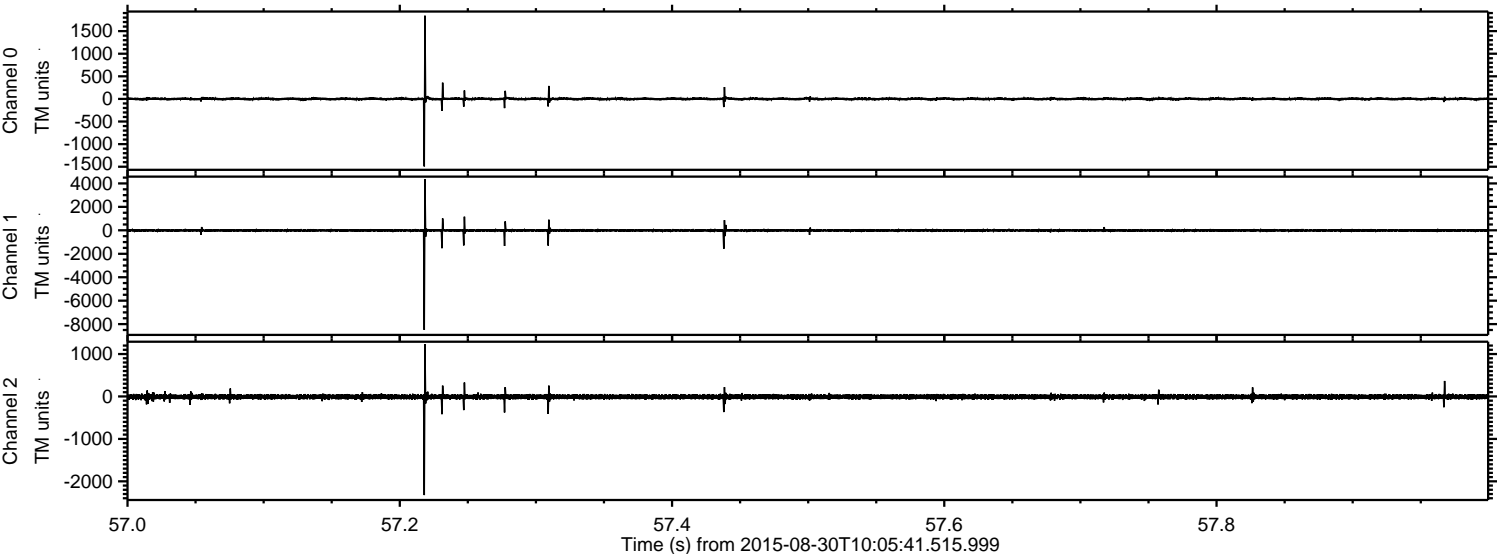

Channel 0  
mn: -1494  
mx: 1841  
 $\mu$ : 0.3  
 $\sigma$ : 18.3

Channel 1  
mn: -8496  
mx: 4363  
 $\mu$ : -9.2  
 $\sigma$ : 72.0

Channel 2  
mn: -2324  
mx: 1229  
 $\mu$ : -8.0  
 $\sigma$ : 31.2



Processed Thu Oct 8 05:52:26 2015 by ELM ver.2012-10-06 from 001\_\_elm20150830\_100540\_\_dat00.bin

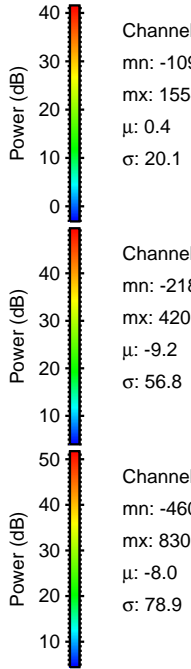
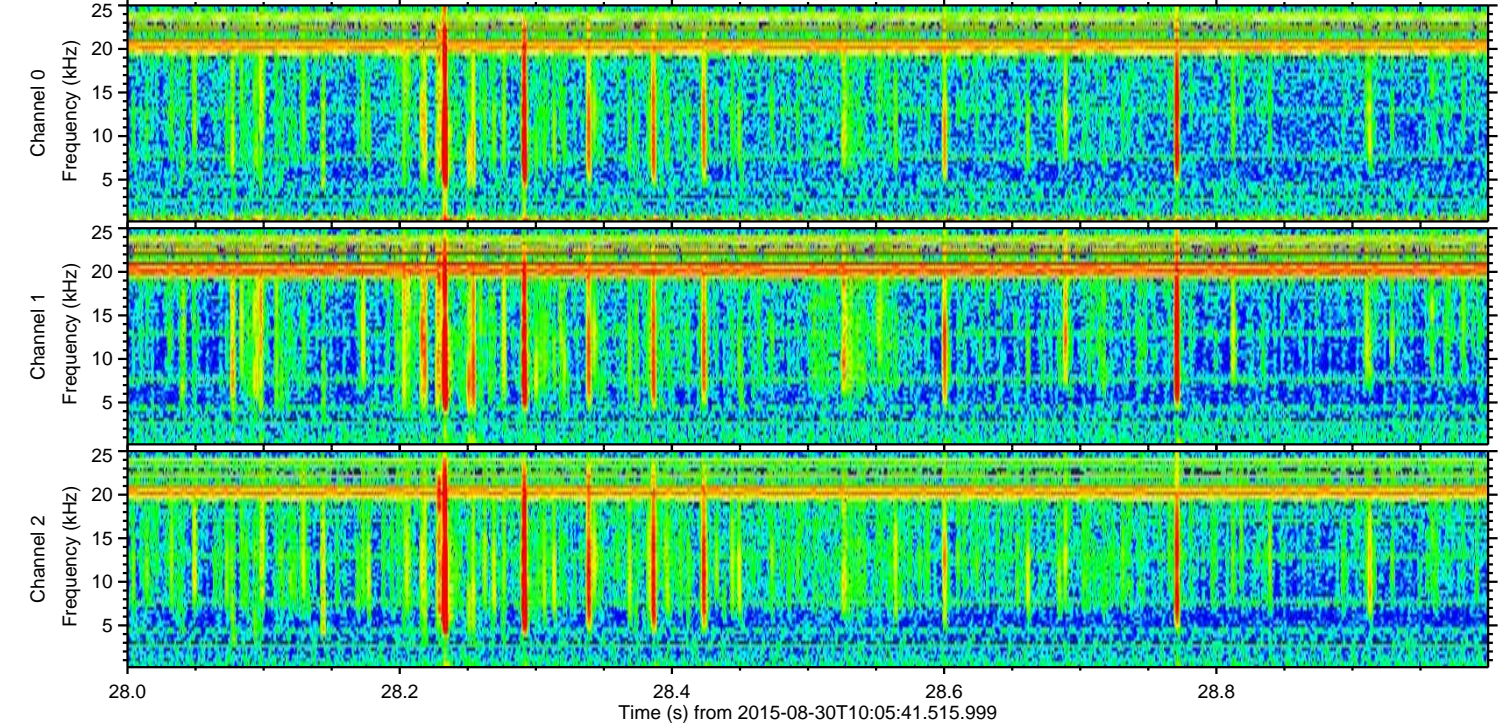
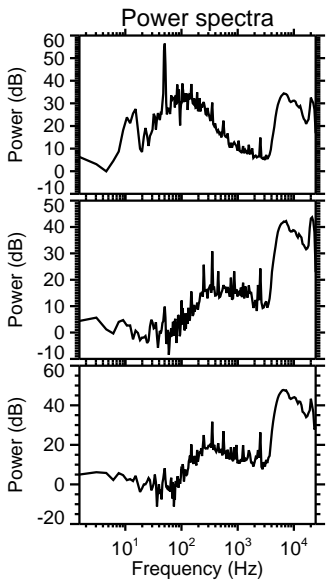
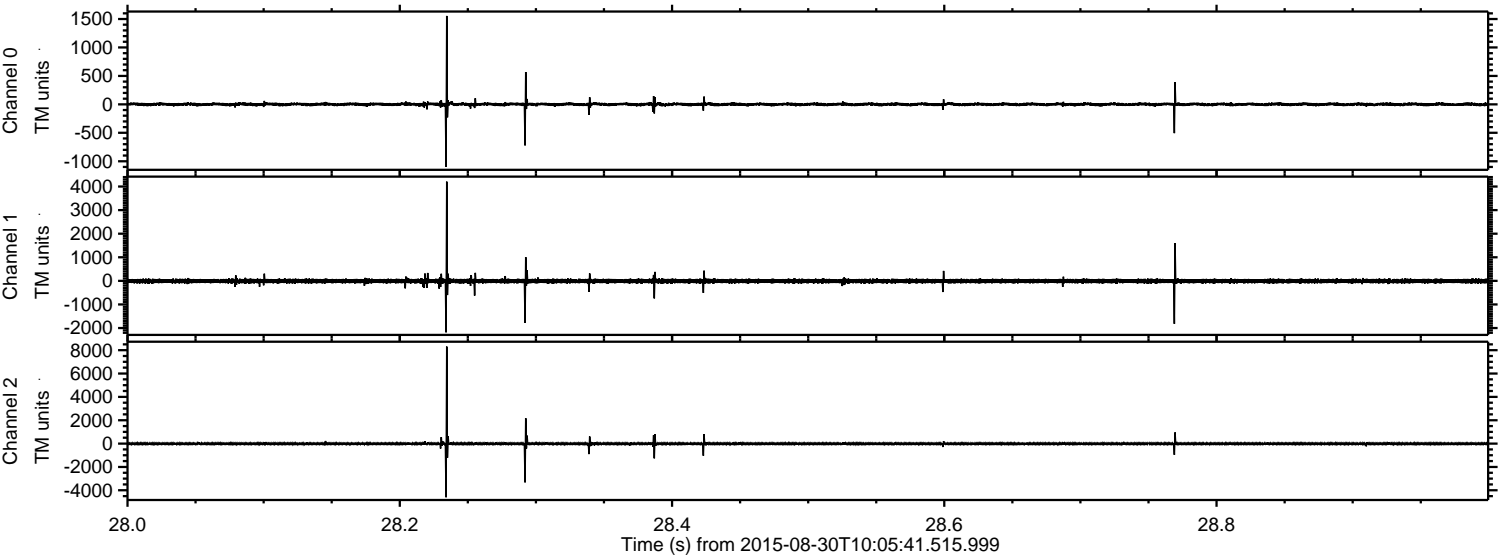

Channel 0  
mn: -1096  
mx: 1554  
 $\mu$ : 0.4  
 $\sigma$ : 20.1

Channel 1  
mn: -2182  
mx: 4209  
 $\mu$ : -9.2  
 $\sigma$ : 56.8

Channel 2  
mn: -4602  
mx: 8308  
 $\mu$ : -8.0  
 $\sigma$ : 78.9



ELMAVAN 3D WAVEFORMS (Measured data sampled at 50 kHz) 51000 packets of 144 samples from 2015-08-30T10:05:41.515.999. Part 33/147

Processed Thu Oct 8 05:52:27 2015 by ELM ver.2012-10-06 from 001\_\_elm20150830\_100540\_\_dat00.bin

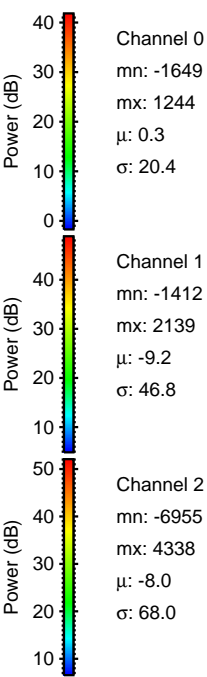
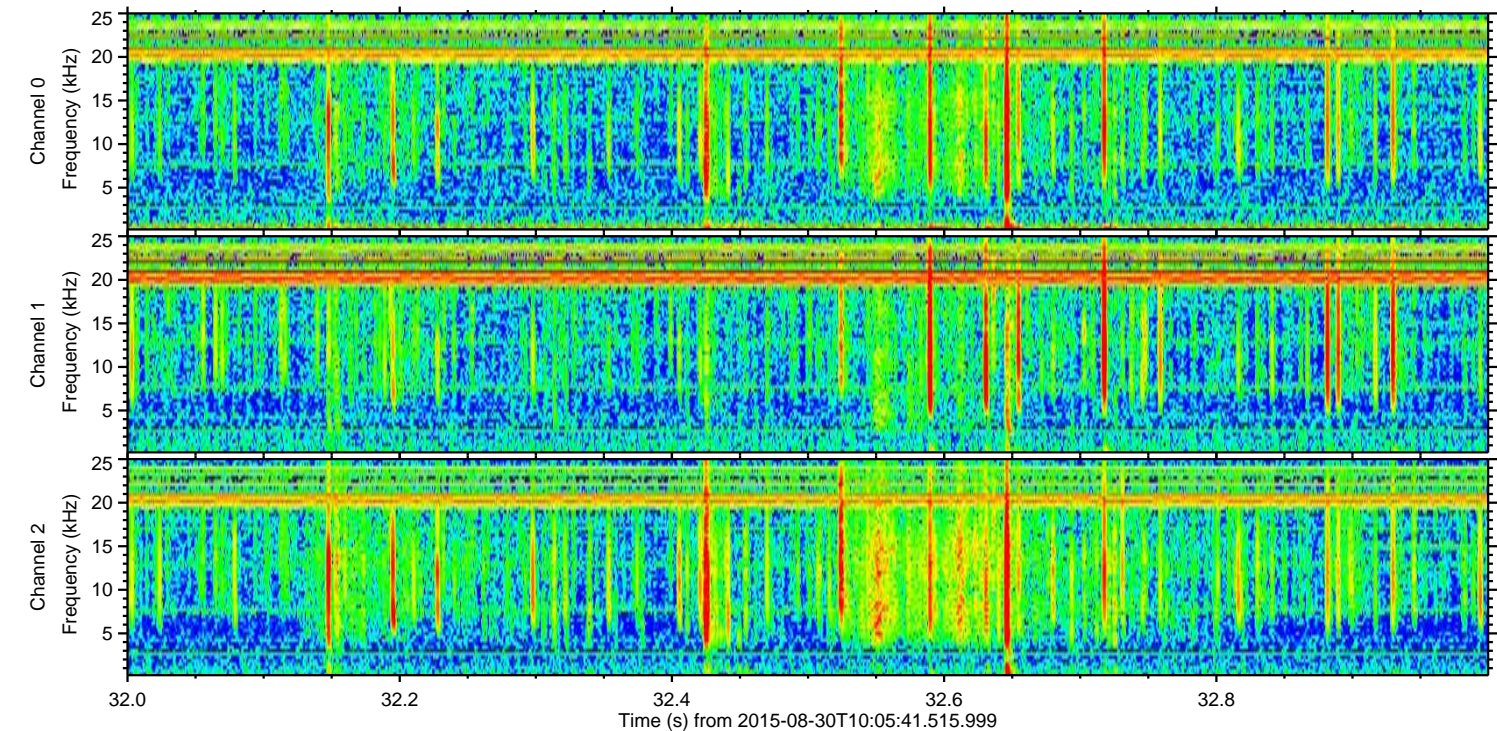
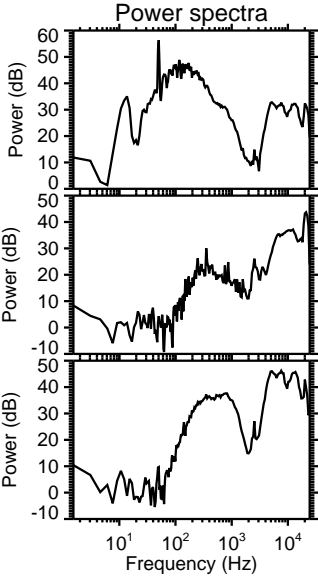
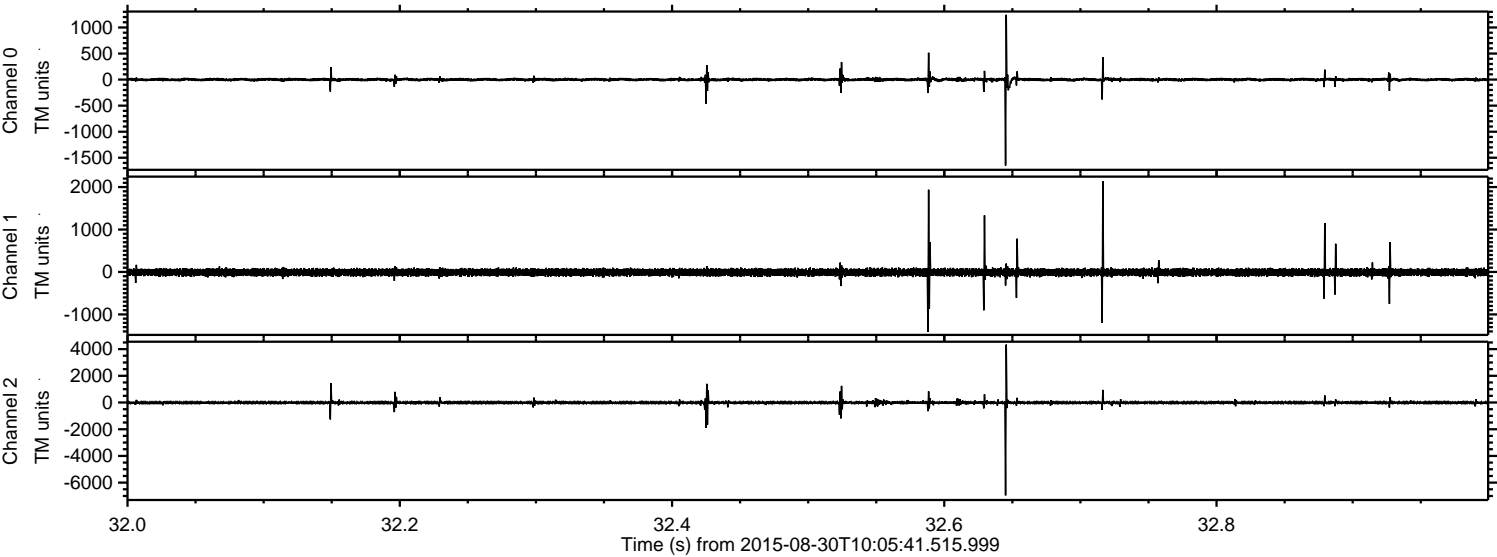



ELMAVAN 3D WAVEFORMS (Measured data sampled at 50 kHz) 51000 packets of 144 samples from 2015-08-30T10:05:41.515.999. Part 54/147

Processed Thu Oct 8 05:52:28 2015 by ELM ver.2012-10-06 from 001\_\_elm20150830\_100540\_\_dat00.bin

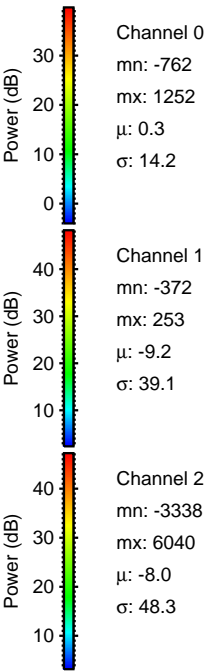
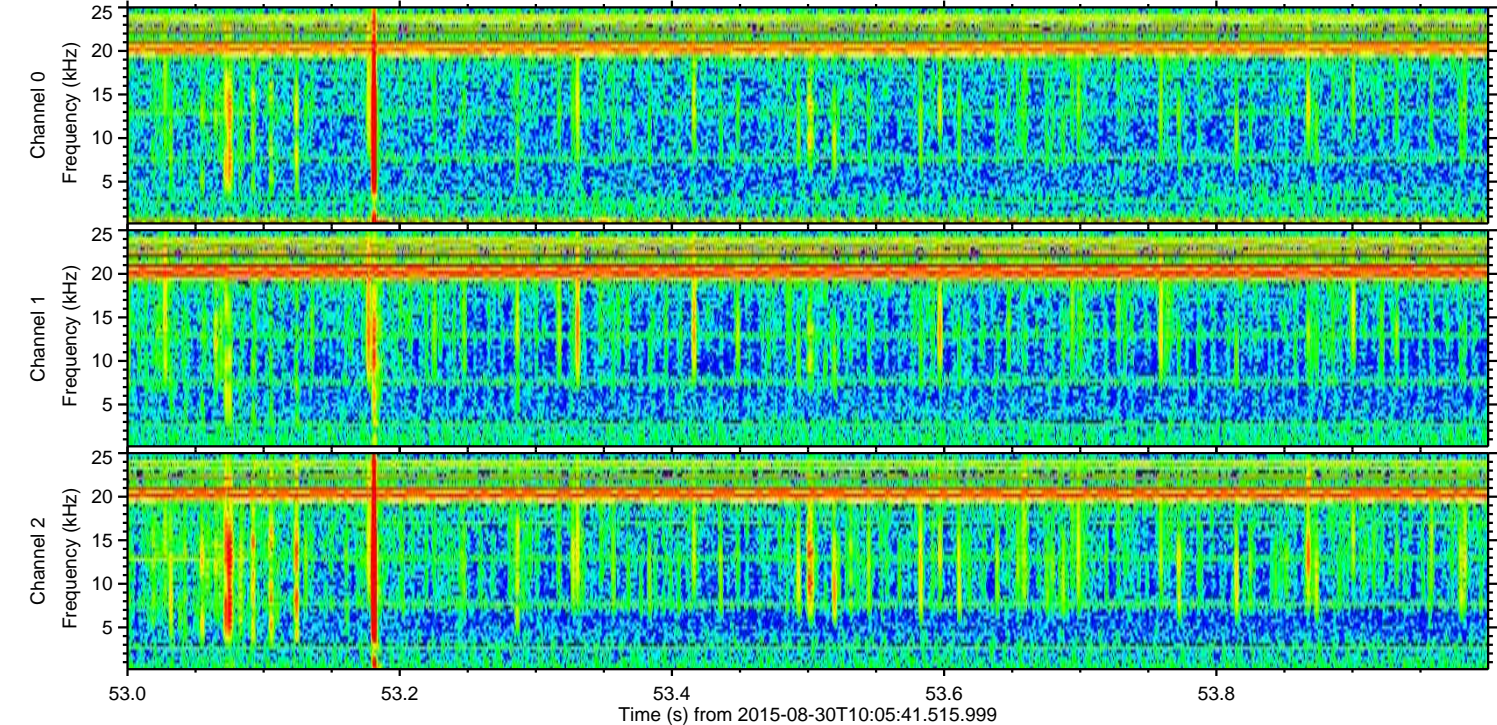
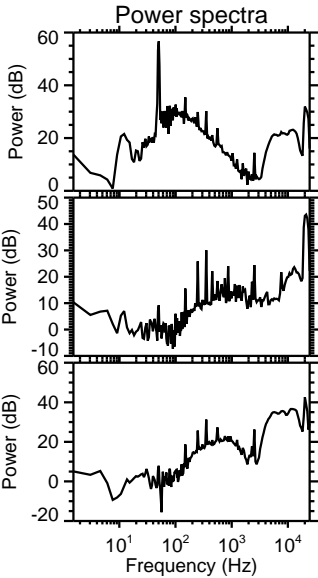
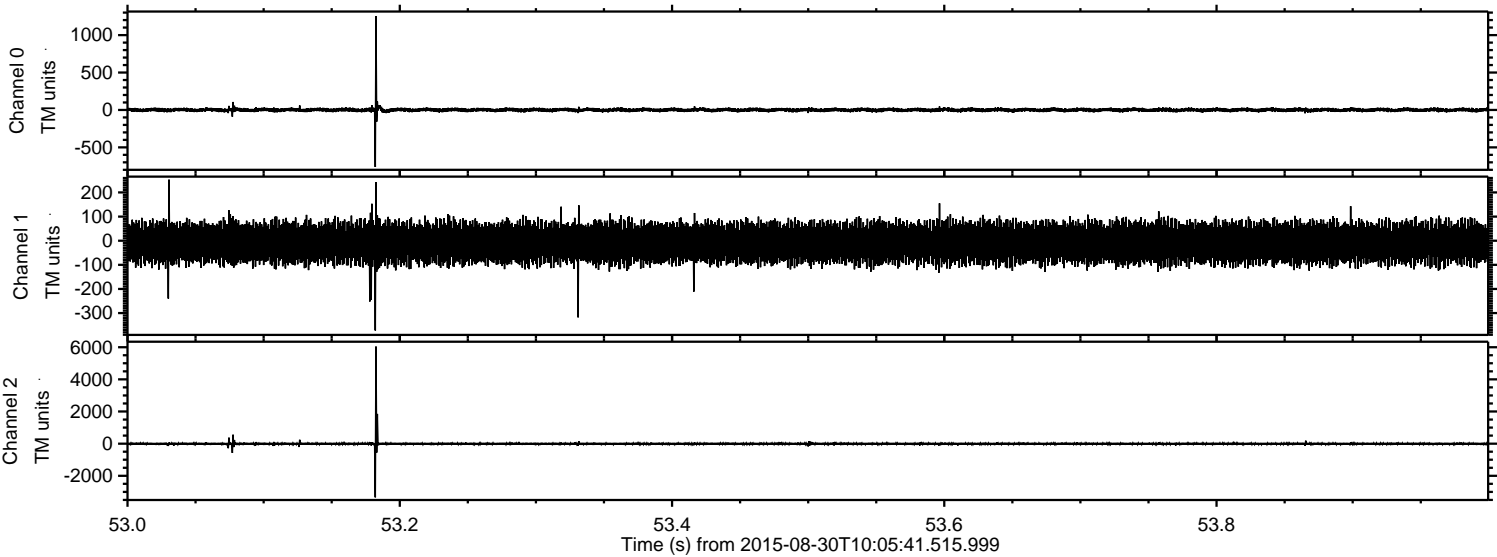



ELMAVAN 3D WAVEFORMS (Measured data sampled at 50 kHz) 51000 packets of 144 samples from 2015-08-30T10:05:41.515.999. Part 119/147

Processed Thu Oct 8 05:52:29 2015 by ELM ver.2012-10-06 from 001\_\_elm20150830\_100540\_\_dat00.bin

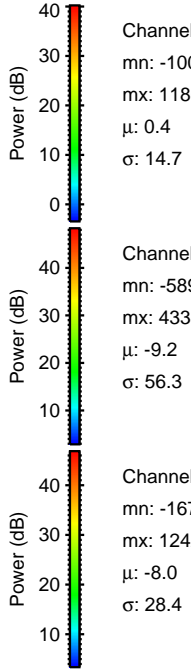
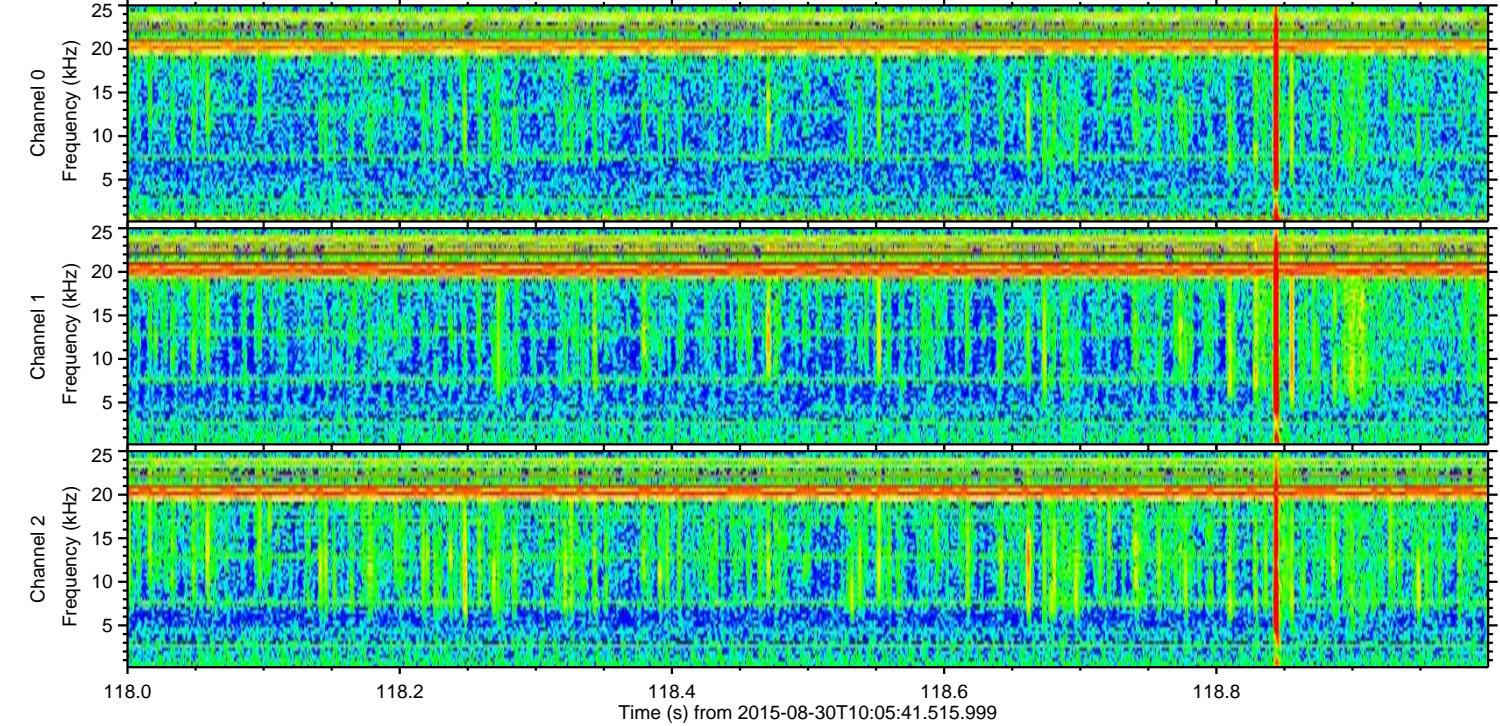
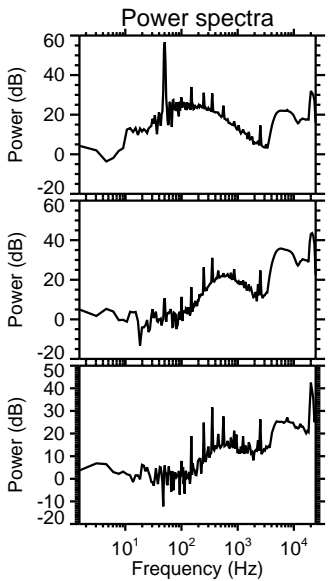
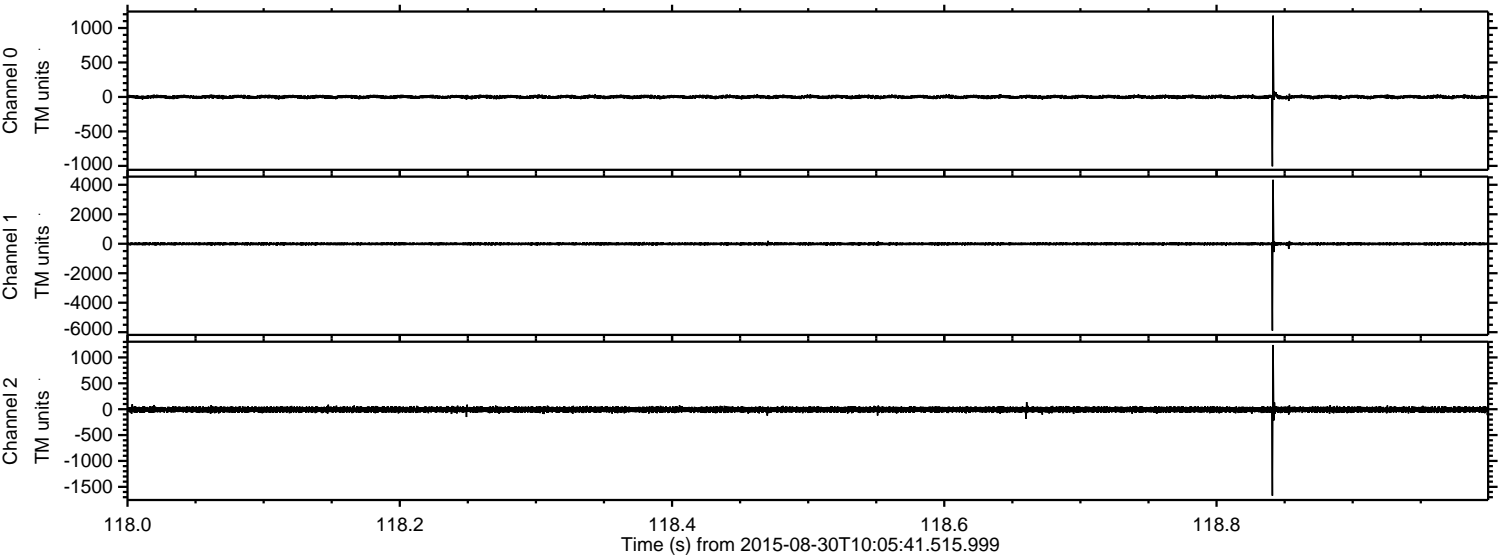

Channel 0  
mn: -1007  
mx: 1180  
 $\mu$ : 0.4  
 $\sigma$ : 14.7

Channel 1  
mn: -5890  
mx: 4335  
 $\mu$ : -9.2  
 $\sigma$ : 56.3

Channel 2  
mn: -1671  
mx: 1242  
 $\mu$ : -8.0  
 $\sigma$ : 28.4



ELMAVAN 3D WAVEFORMS (Measured data sampled at 50 kHz) 51000 packets of 144 samples from 2015-08-30T10:05:41.515.999. Part 128/147

Processed Thu Oct 8 05:52:30 2015 by ELM ver.2012-10-06 from 001\_\_elm20150830\_100540\_\_dat00.bin

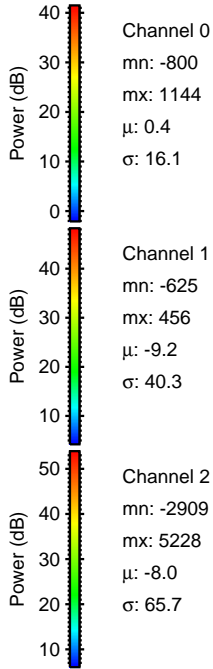
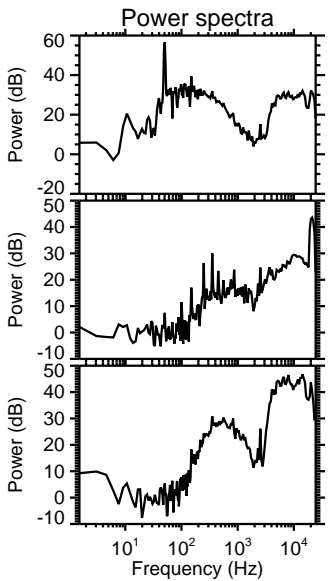
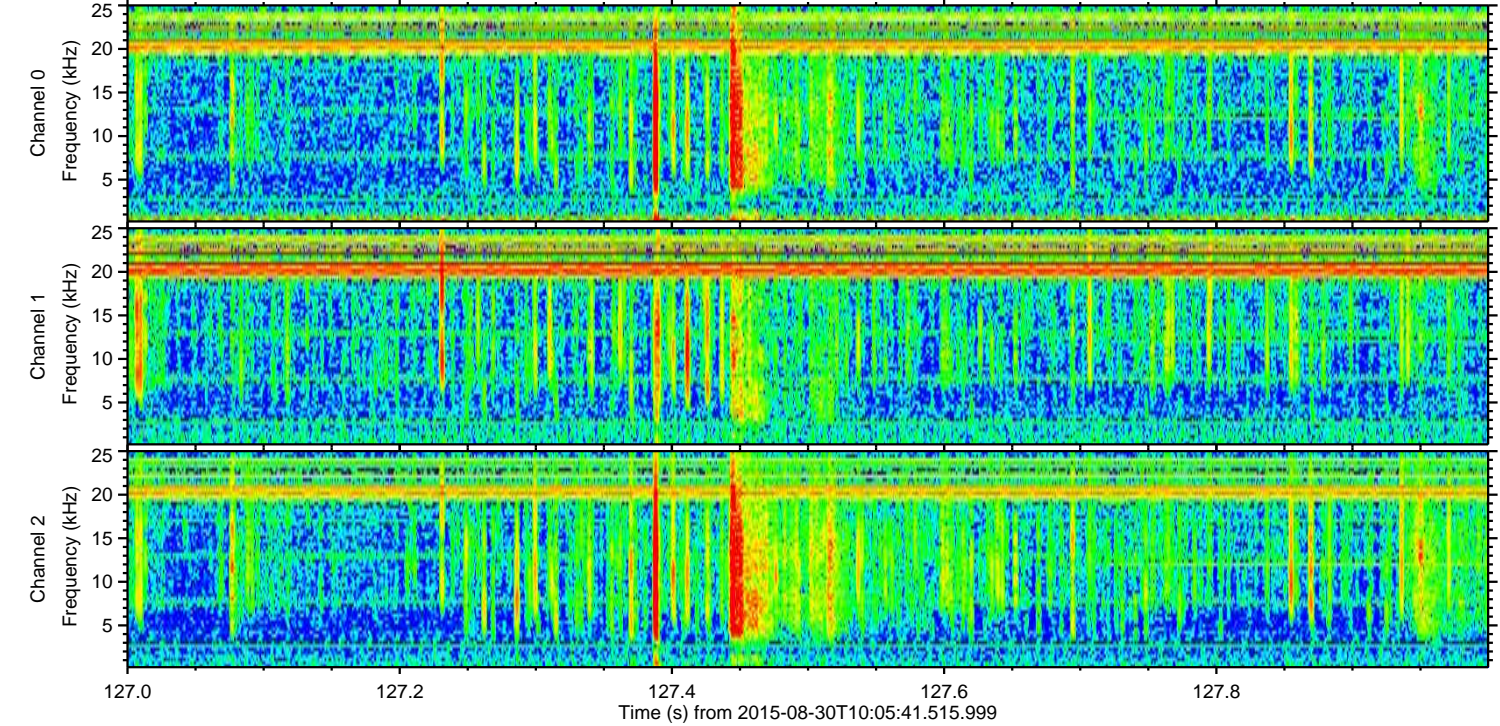
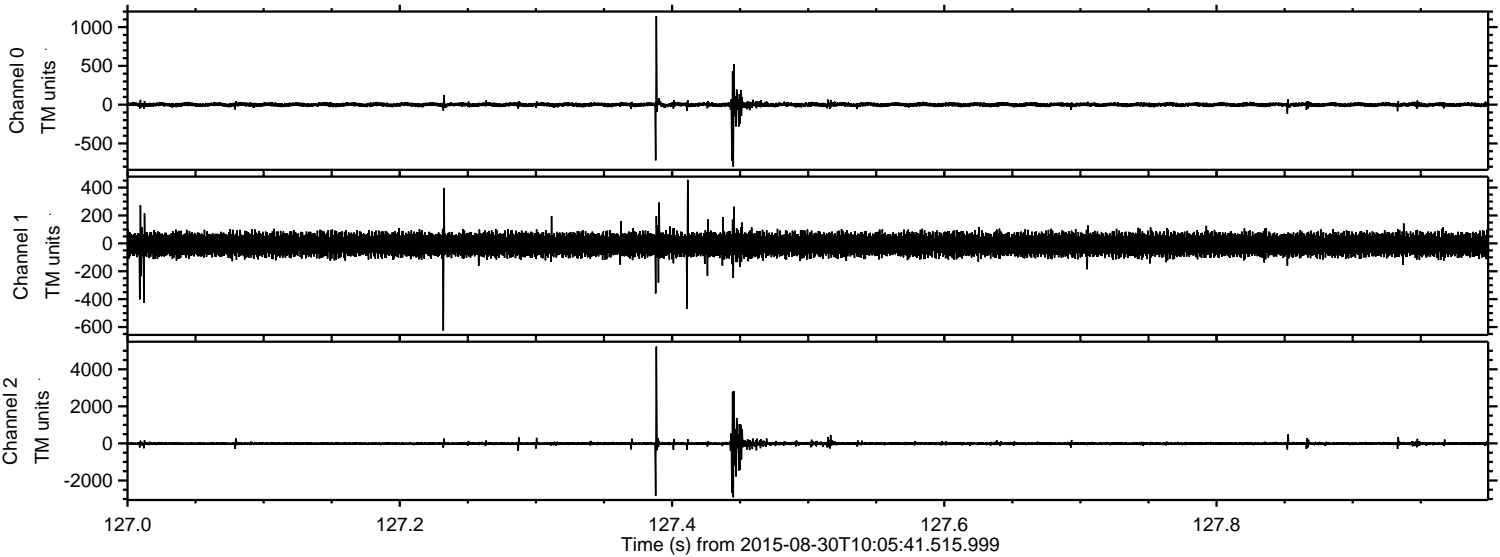



Processed Thu Oct 8 05:52:31 2015 by ELM ver.2012-10-06 from 001\_\_elm20150830\_100540\_\_dat00.bin

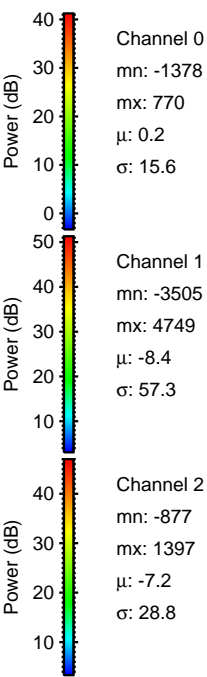
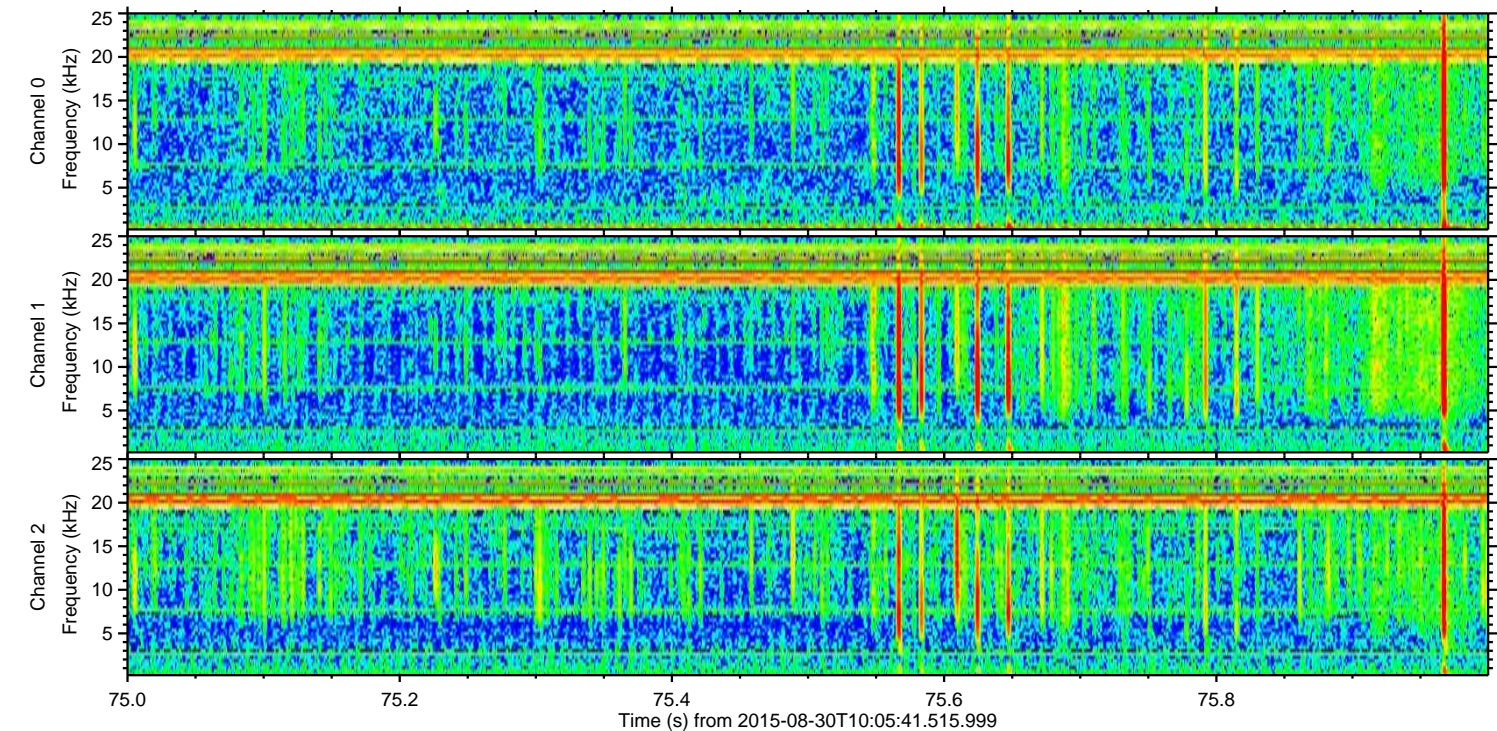
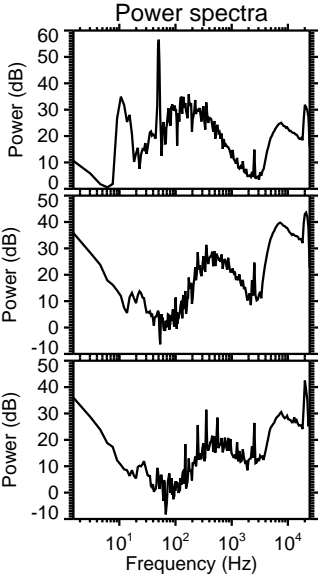
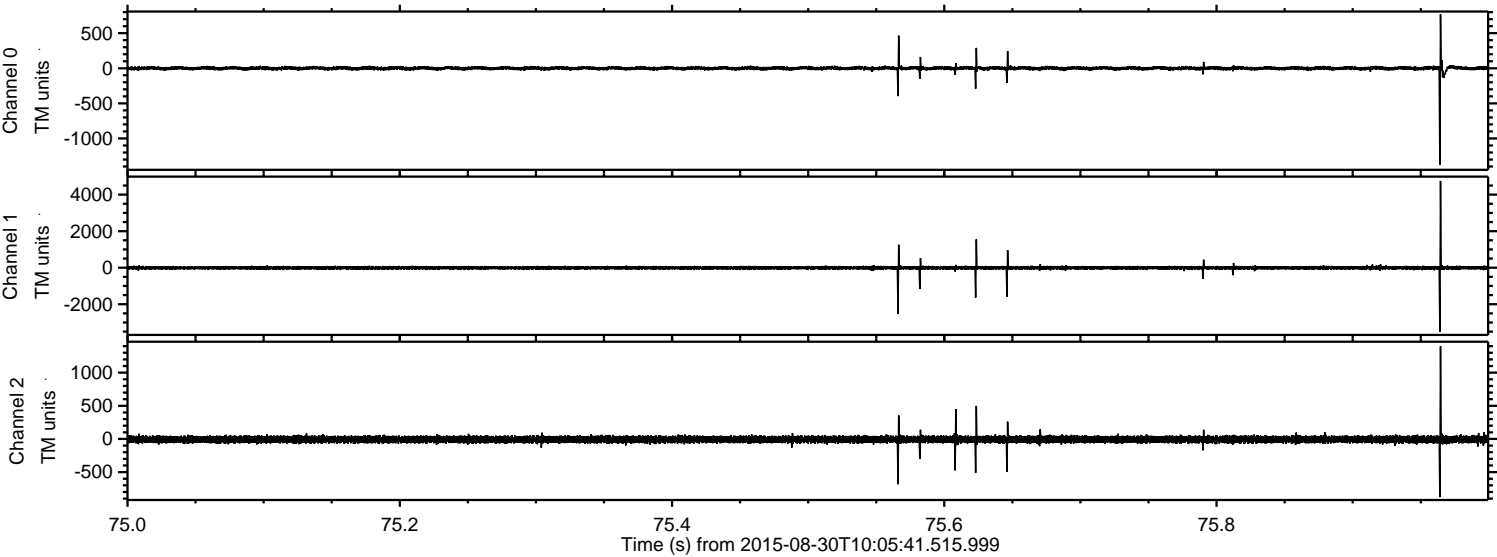



Processed Thu Oct 8 05:52:32 2015 by ELM ver.2012-10-06 from 001\_\_elm20150830\_100540\_\_dat00.bin

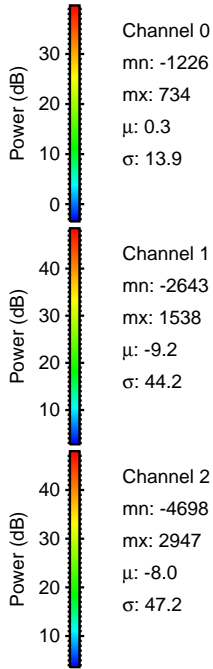
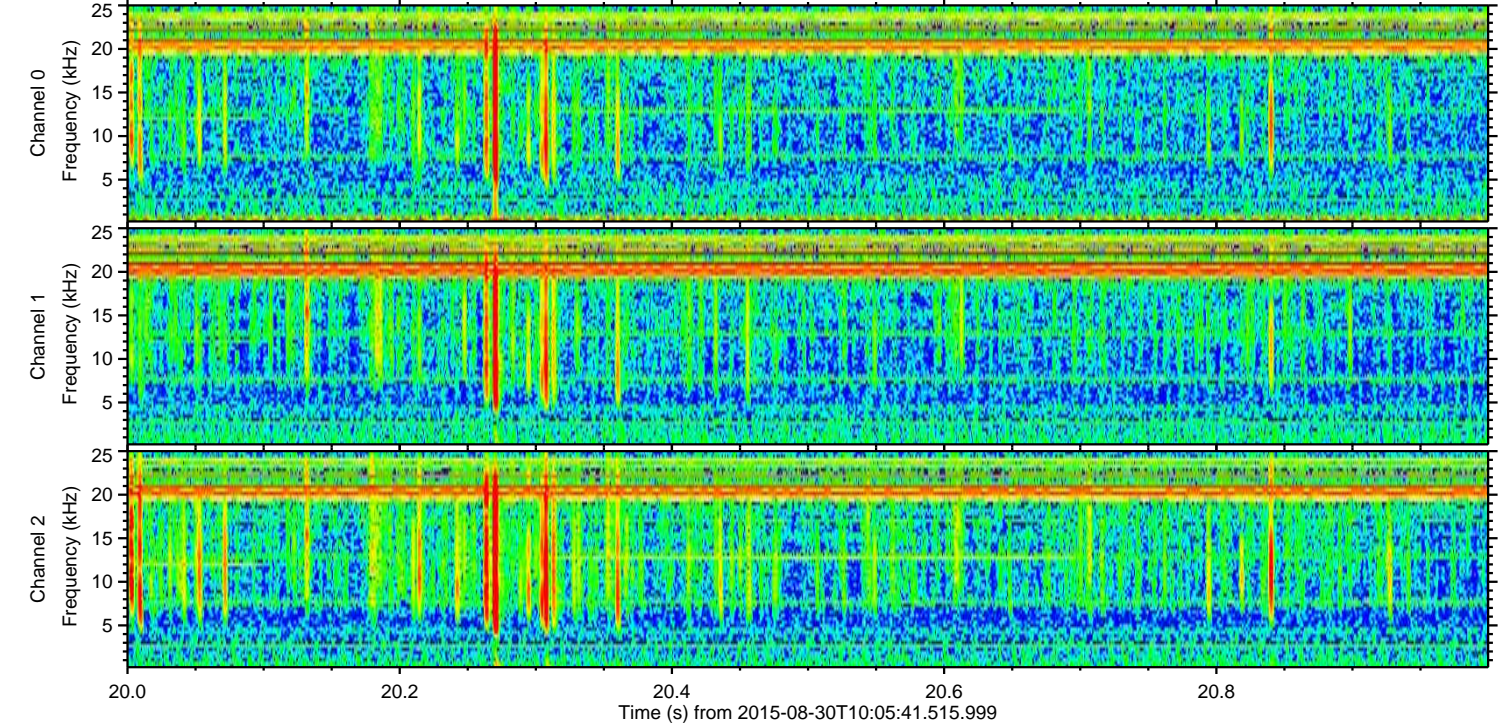
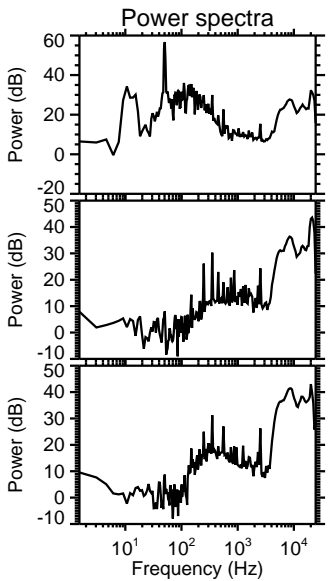
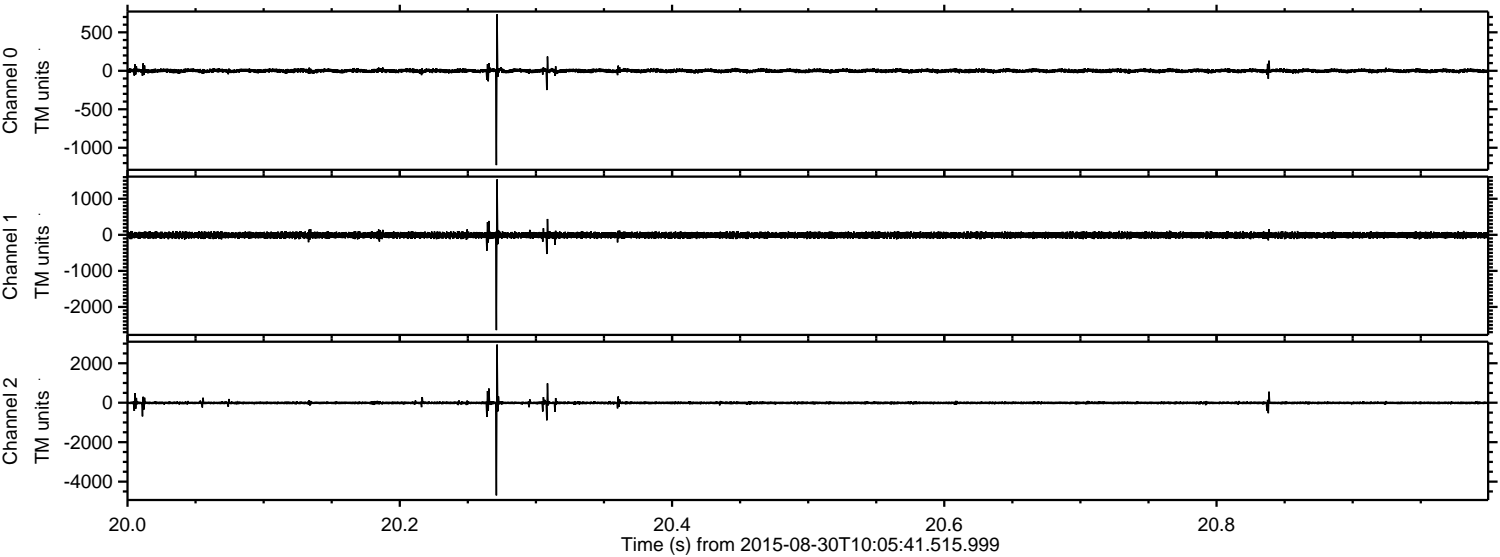

Channel 0  
mn: -1226  
mx: 734  
 $\mu$ : 0.3  
 $\sigma$ : 13.9

Channel 1  
mn: -2643  
mx: 1538  
 $\mu$ : -9.2  
 $\sigma$ : 44.2

Channel 2  
mn: -4698  
mx: 2947  
 $\mu$ : -8.0  
 $\sigma$ : 47.2



ELMAVAN 3D WAVEFORMS (Measured data sampled at 50 kHz) 51000 packets of 144 samples from 2015-08-30T10:05:41.515.999. Part 142/147

