

ELMAVAN 3D WAVEFORMS (Measured data sampled at 50 kHz) 51000 packets of 144 samples from 2015-08-30T09:40:40.360.999.

Processed Thu Oct 8 05:45:21 2015 by ELM ver.2012-10-06 from 001__elm20150830_094039__dat00.bin

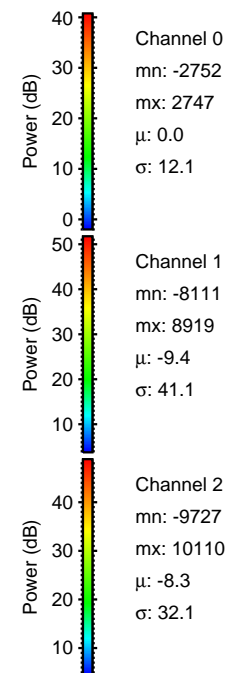
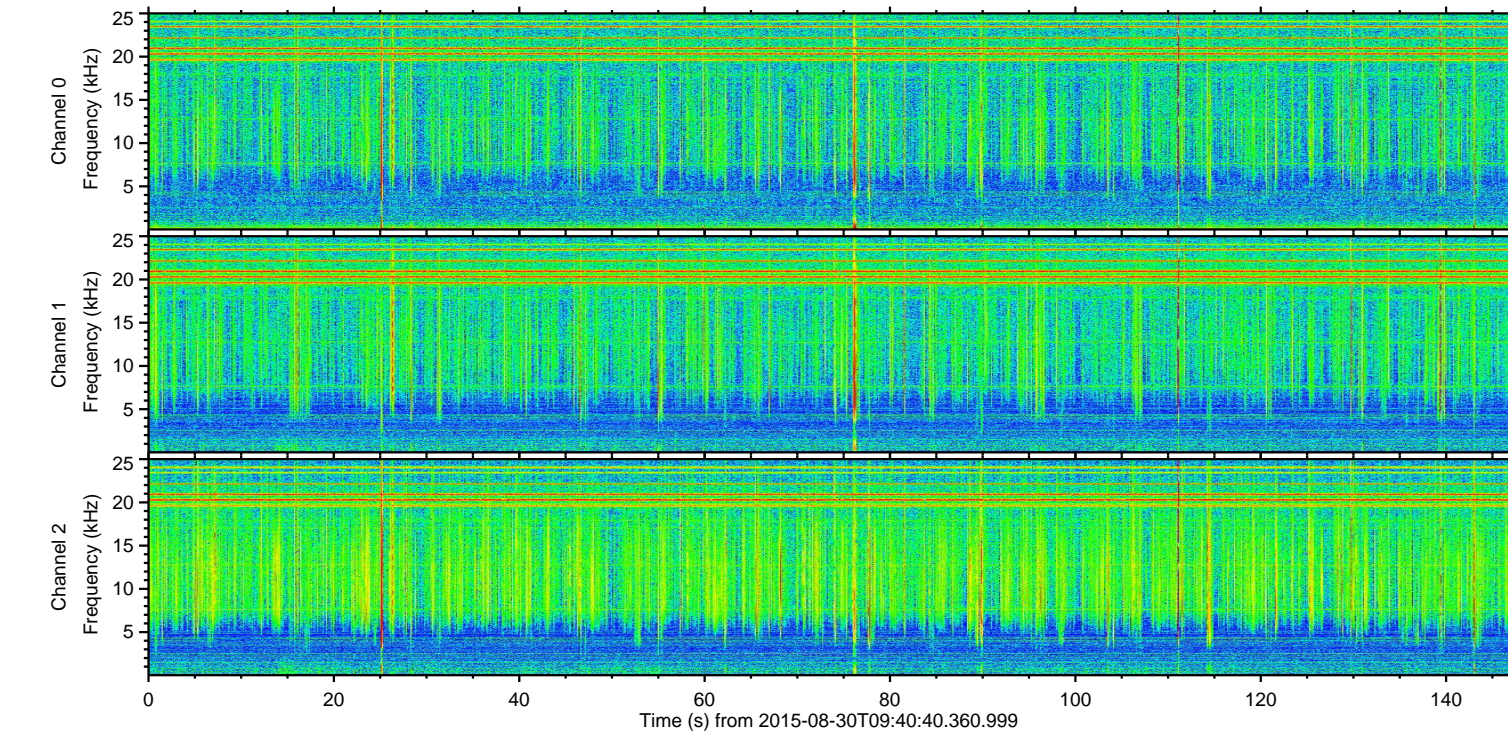
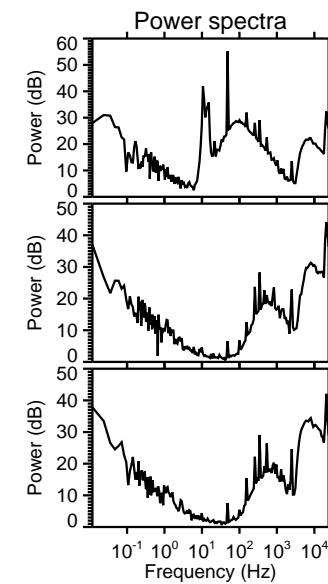
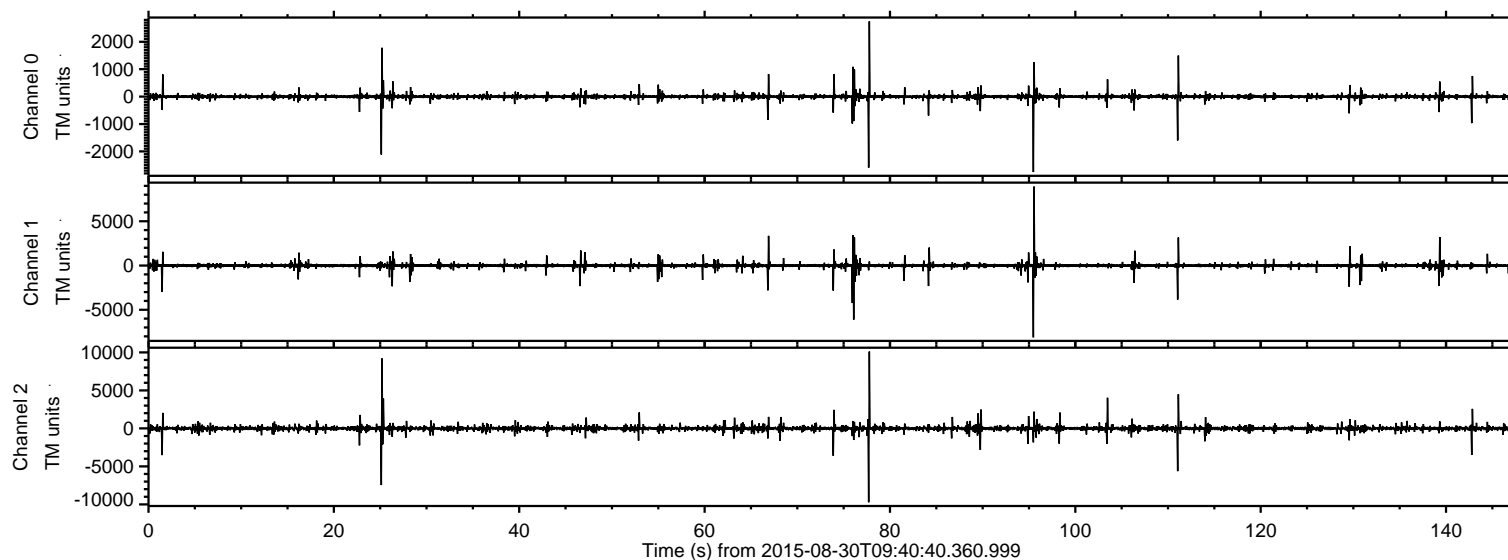

ELMAVAN 3D WAVEFORMS (Measured data sampled at 50 kHz) 51000 packets of 144 samples from 2015-08-30T09:40:40.360.999. Part 78/147

Processed Thu Oct 8 05:45:34 2015 by ELM ver.2012-10-06 from 001__elm20150830_094039__dat00.bin

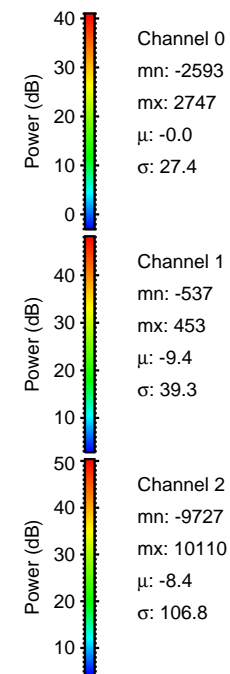
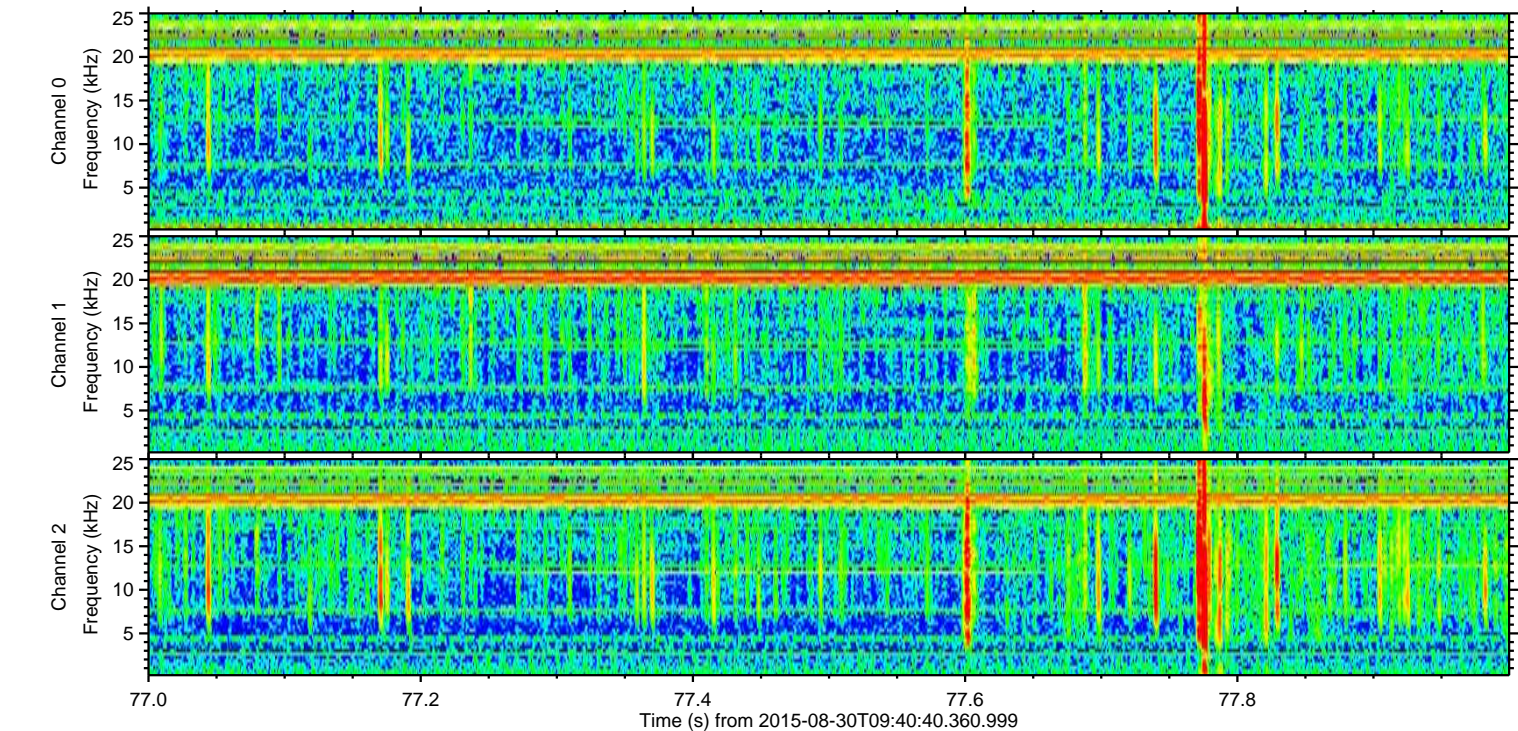
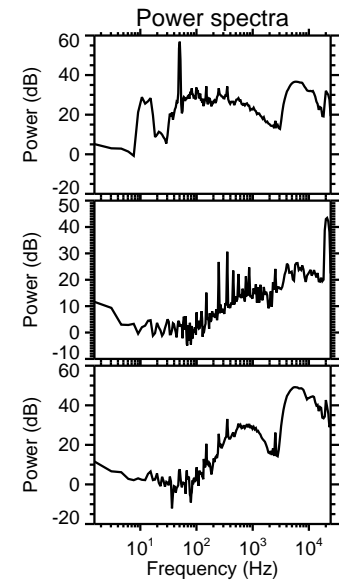
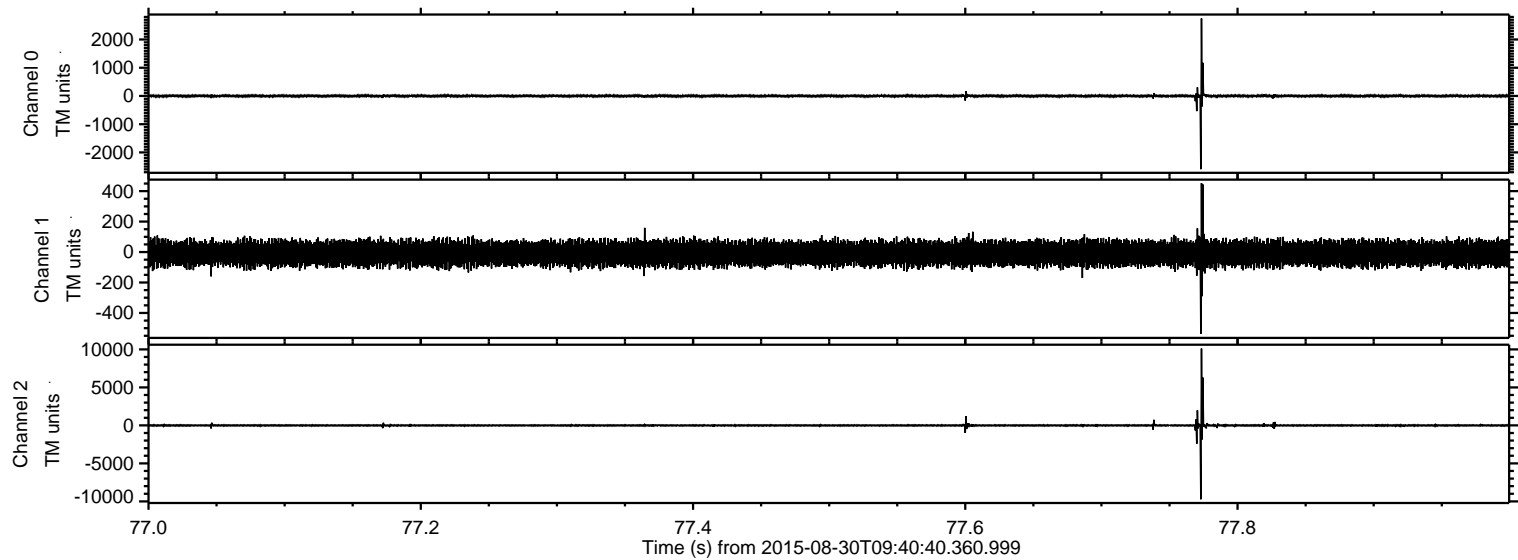

ELMAVAN 3D WAVEFORMS (Measured data sampled at 50 kHz) 51000 packets of 144 samples from 2015-08-30T09:40:40.360.999. Part 26/147

Processed Thu Oct 8 05:45:35 2015 by ELM ver.2012-10-06 from 001__elm20150830_094039__dat00.bin

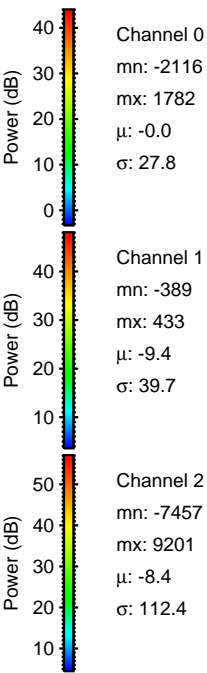
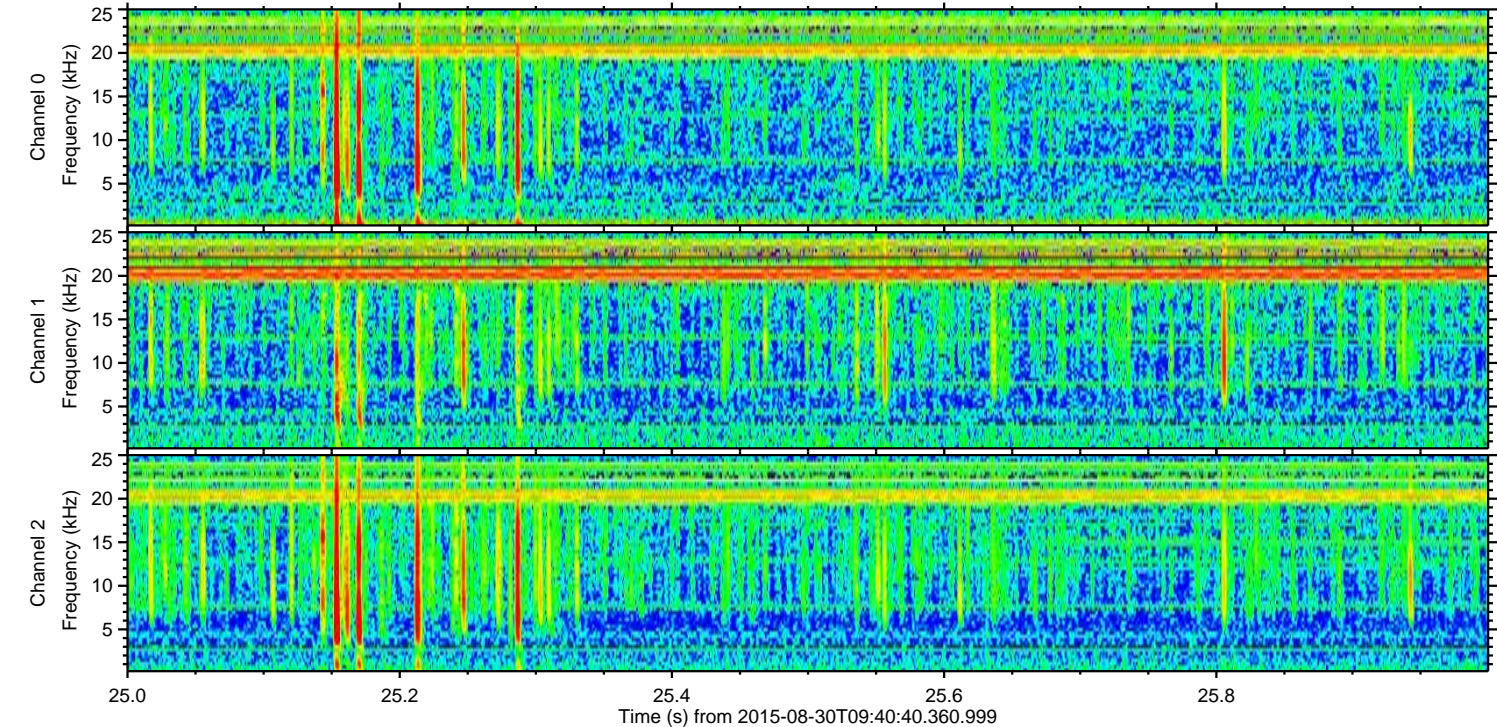
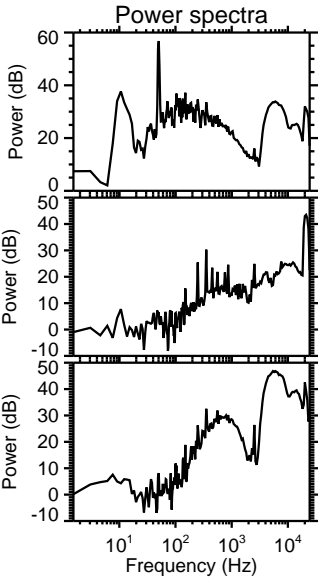
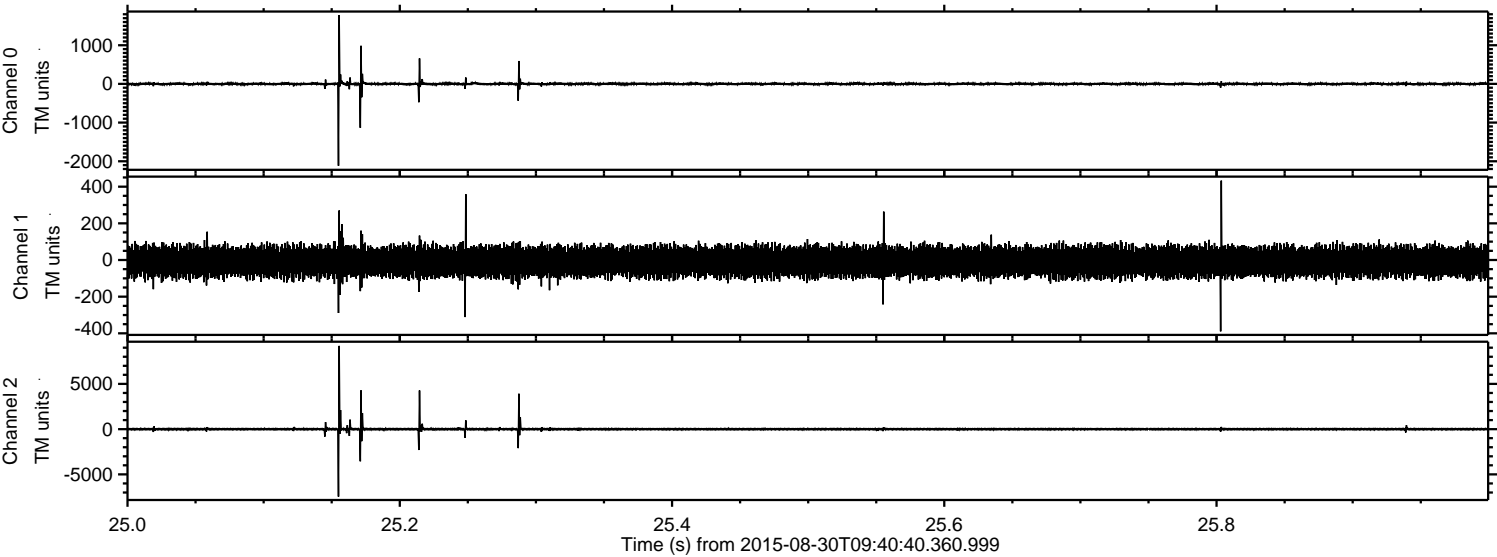

Processed Thu Oct 8 05:45:36 2015 by ELM ver.2012-10-06 from 001__elm20150830_094039__dat00.bin

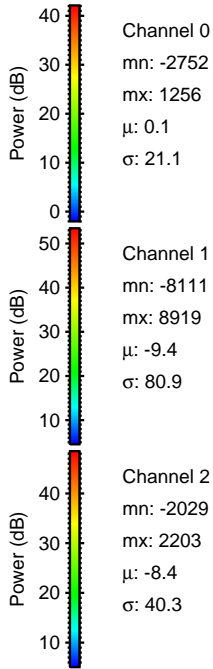
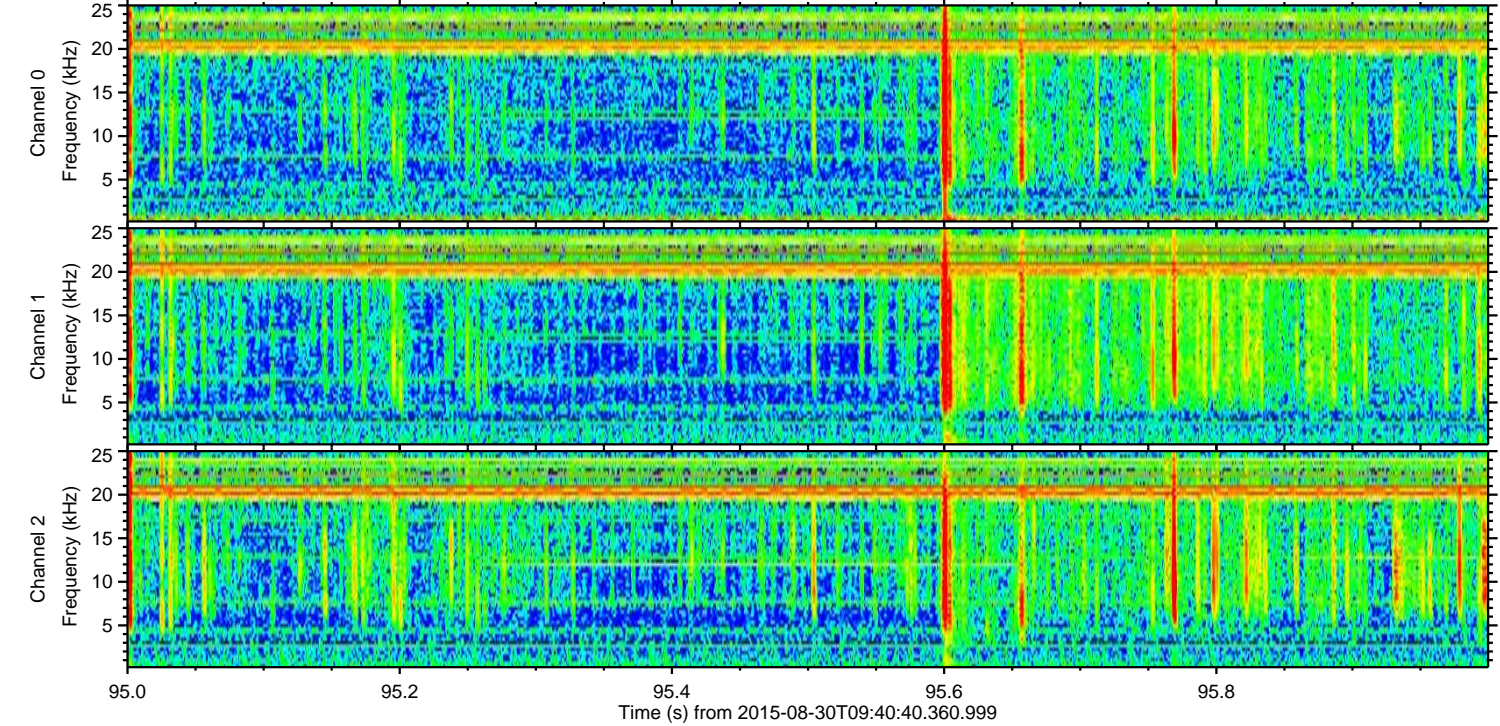
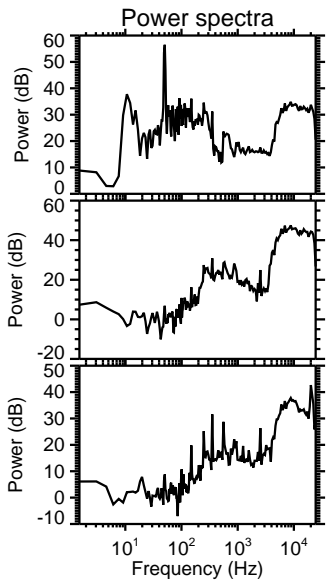
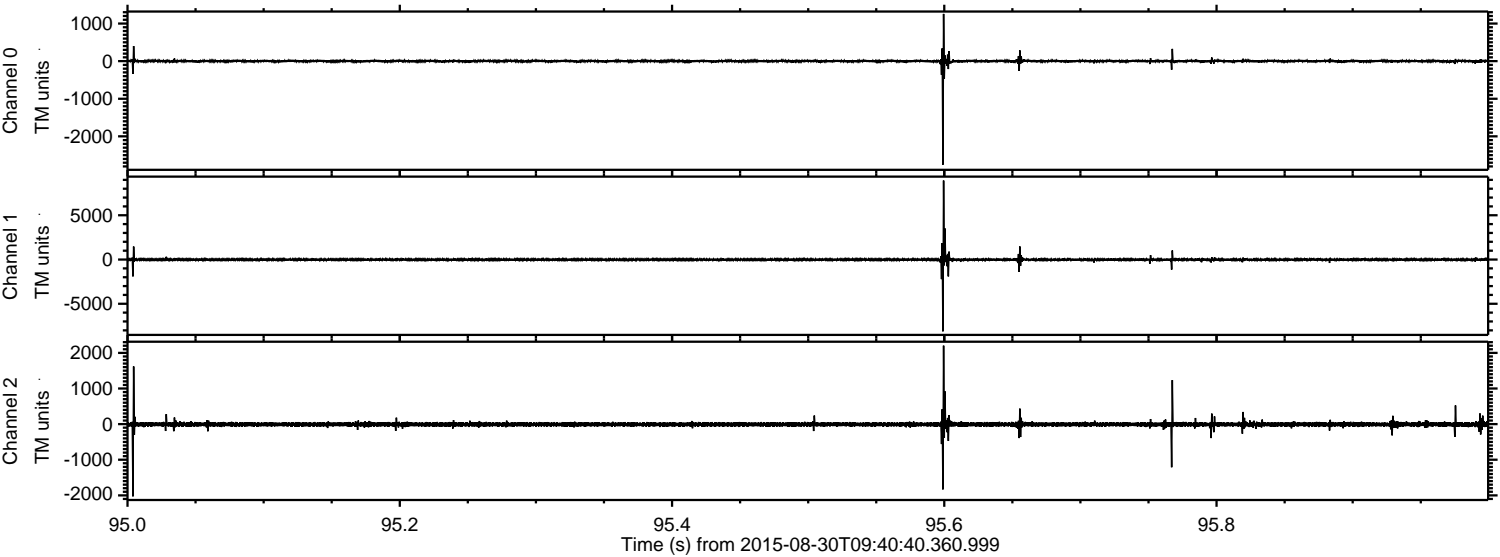

Channel 0
mn: -2752
mx: 1256
 μ : 0.1
 σ : 21.1

Channel 1
mn: -8111
mx: 8919
 μ : -9.4
 σ : 80.9

Channel 2
mn: -2029
mx: 2203
 μ : -8.4
 σ : 40.3

ELMAVAN 3D WAVEFORMS (Measured data sampled at 50 kHz) 51000 packets of 144 samples from 2015-08-30T09:40:40.360.999. Part 77/147

Processed Thu Oct 8 05:45:37 2015 by ELM ver.2012-10-06 from 001__elm20150830_094039__dat00.bin

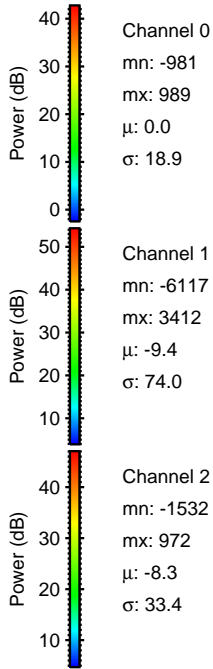
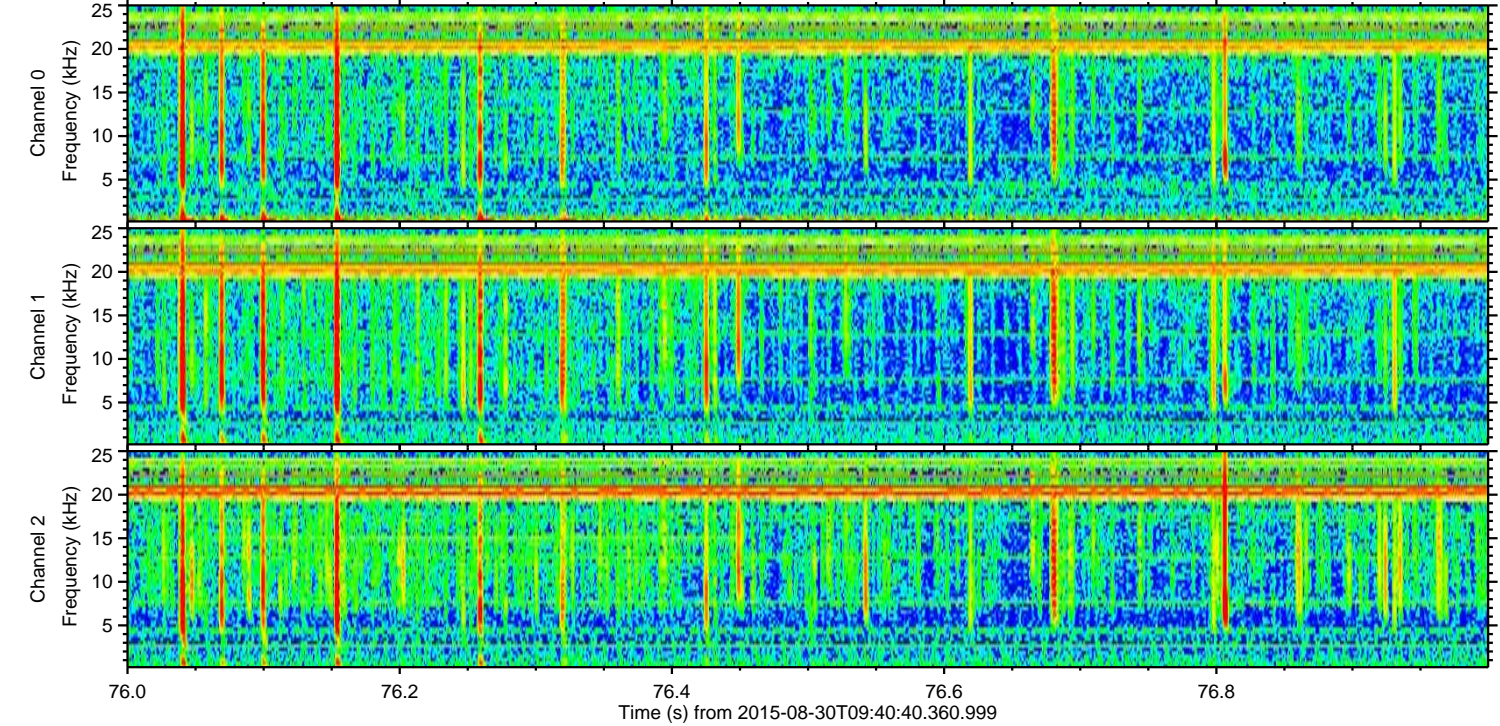
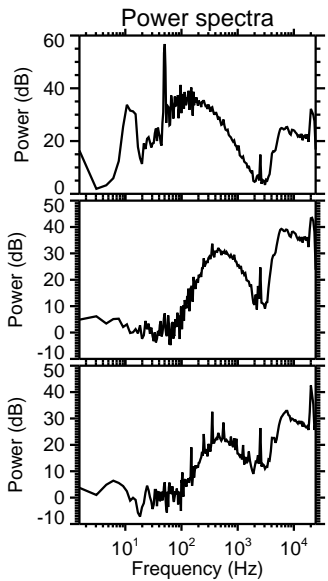
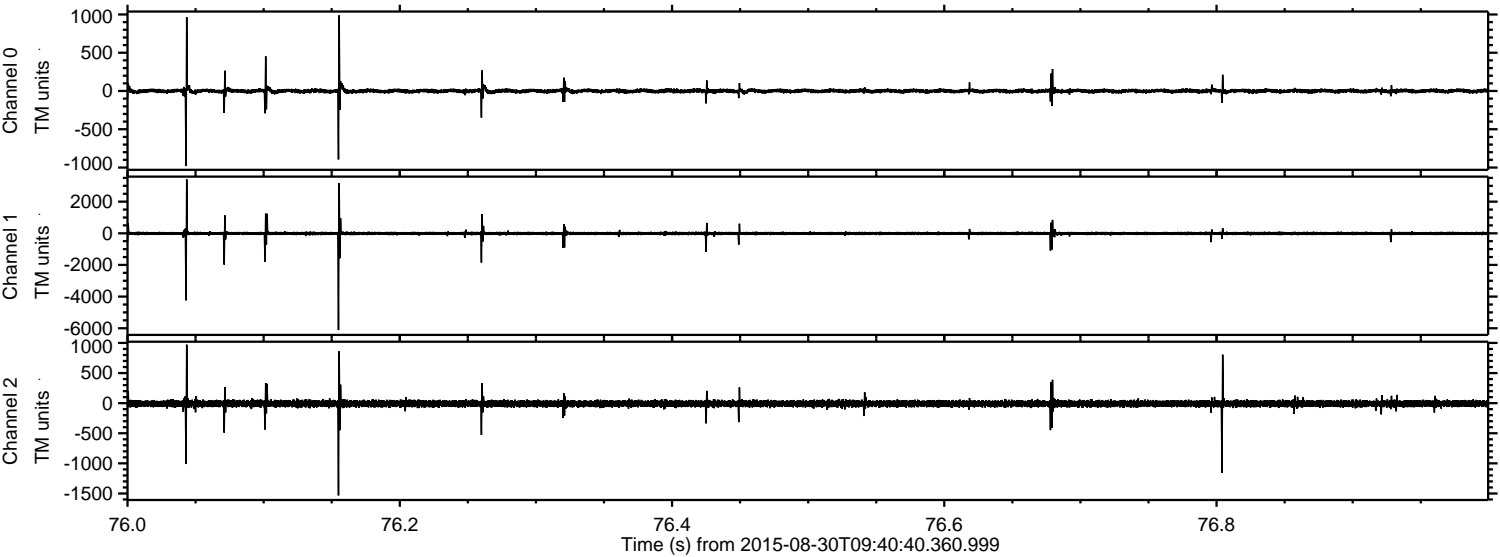

ELMAVAN 3D WAVEFORMS (Measured data sampled at 50 kHz) 51000 packets of 144 samples from 2015-08-30T09:40:40.360.999. Part 112/147

Processed Thu Oct 8 05:45:38 2015 by ELM ver.2012-10-06 from 001__elm20150830_094039__dat00.bin

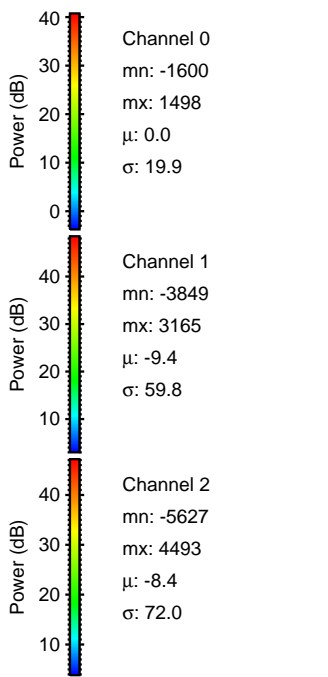
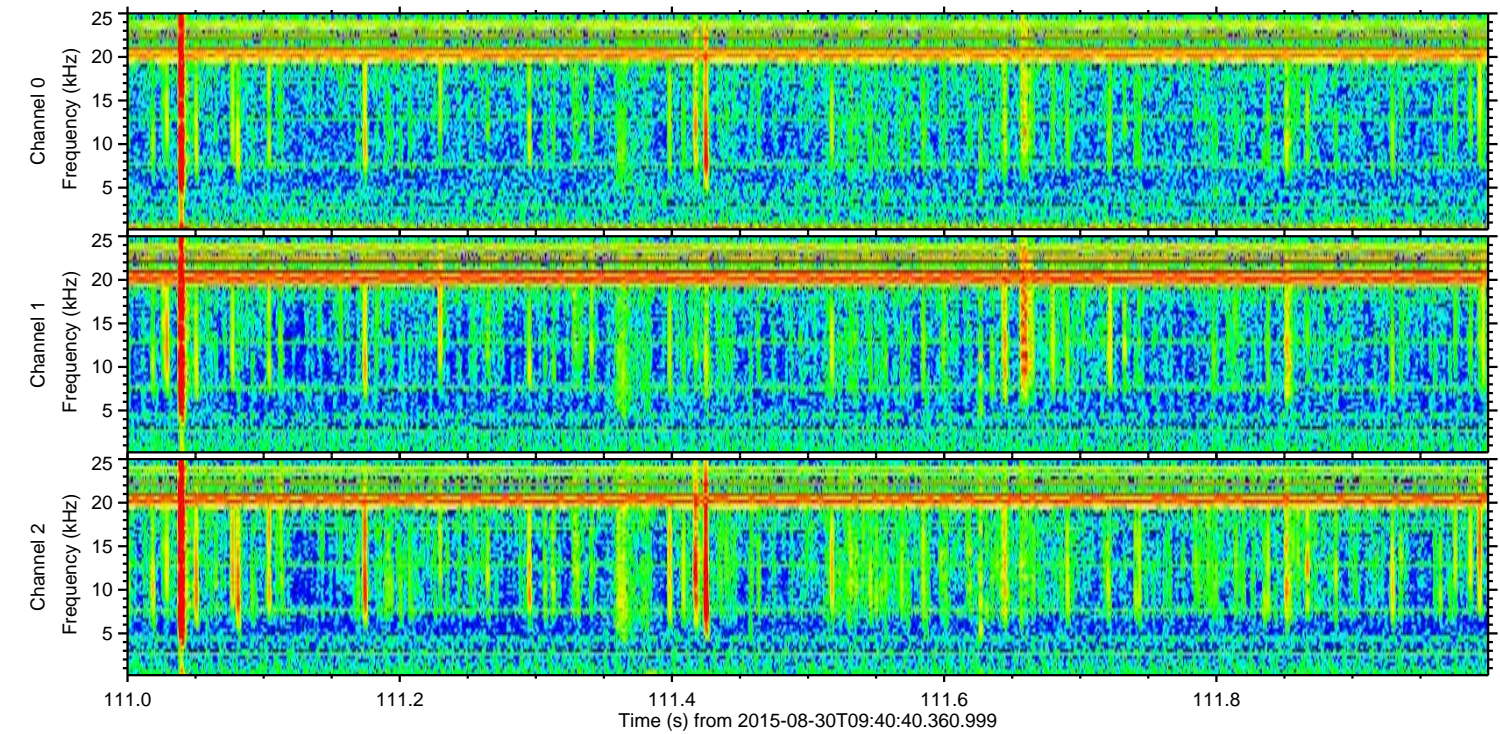
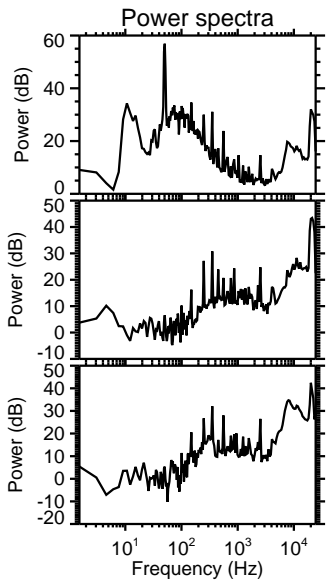
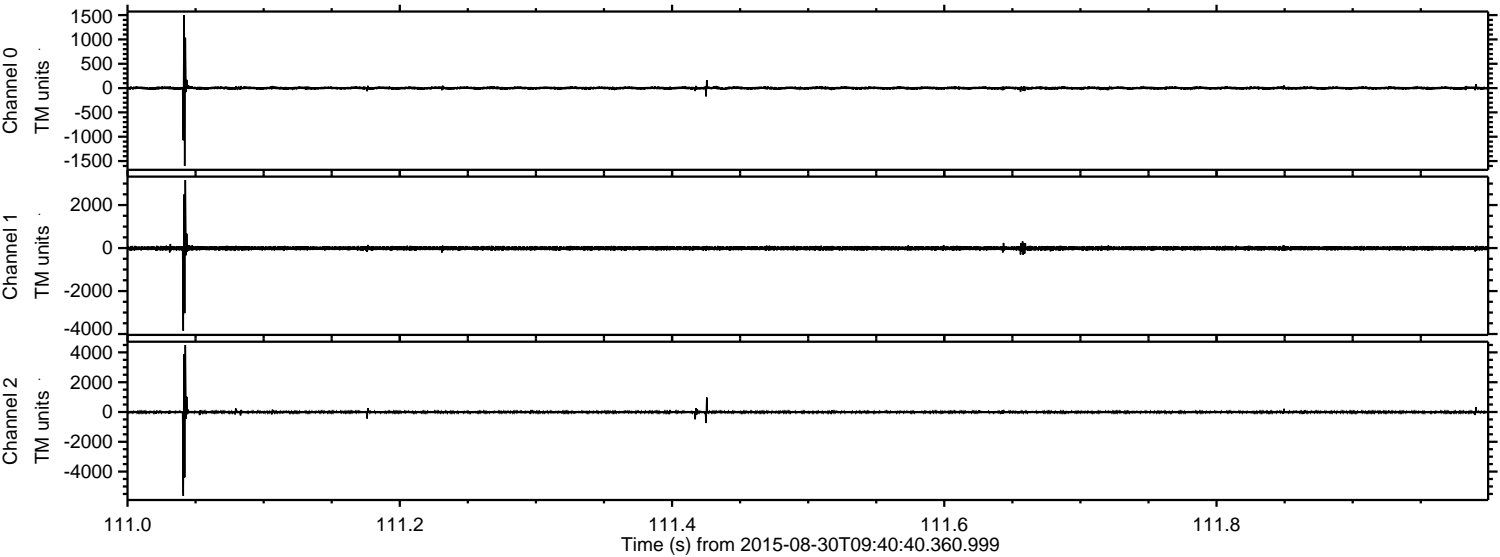

ELMAVAN 3D WAVEFORMS (Measured data sampled at 50 kHz) 51000 packets of 144 samples from 2015-08-30T09:40:40.360.999. Part 104/147

Processed Thu Oct 8 05:45:39 2015 by ELM ver.2012-10-06 from 001__elm20150830_094039__dat00.bin

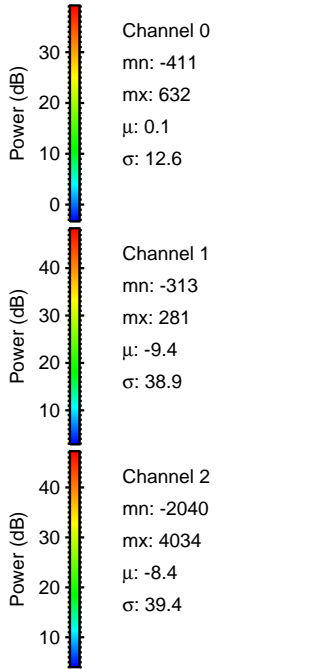
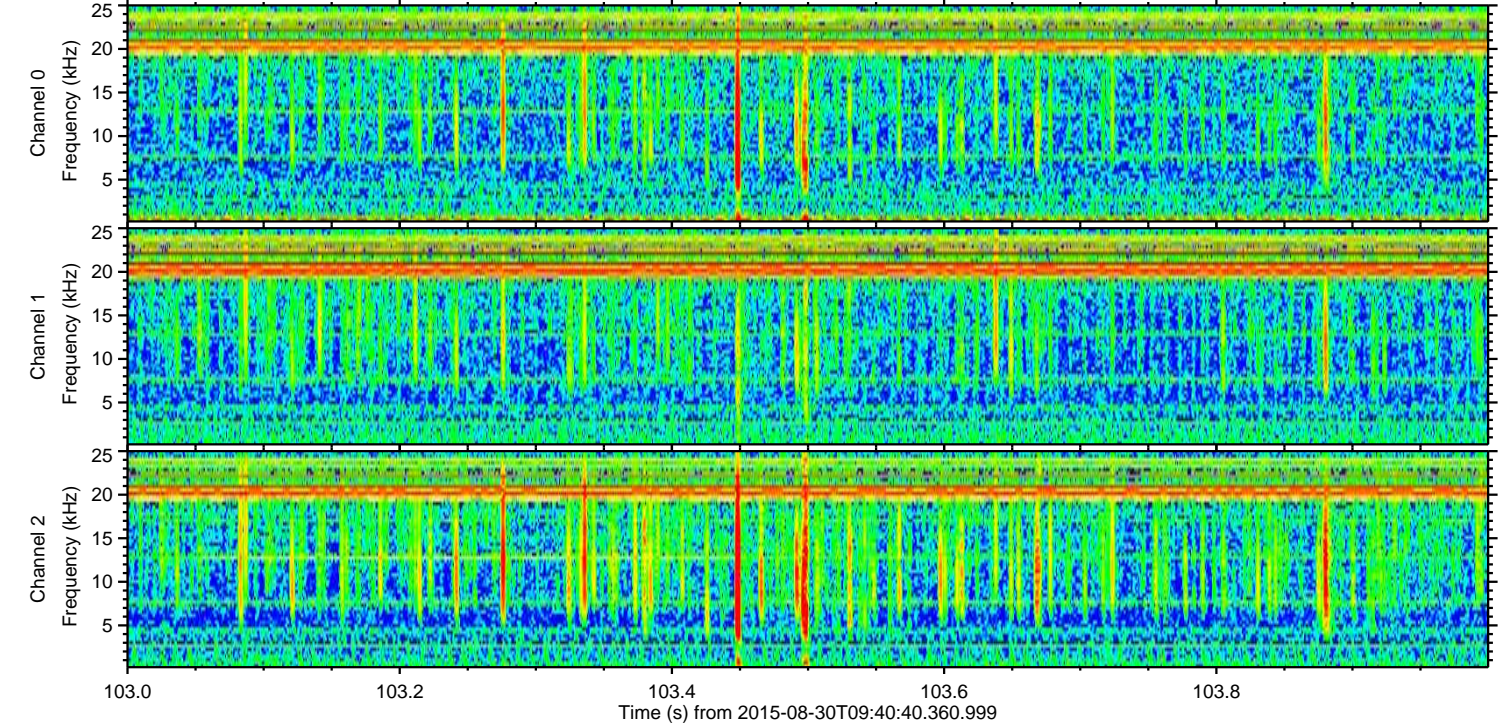
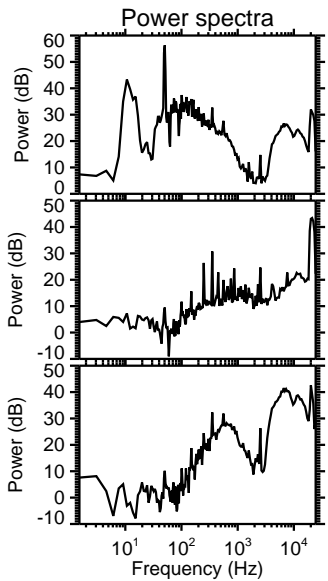
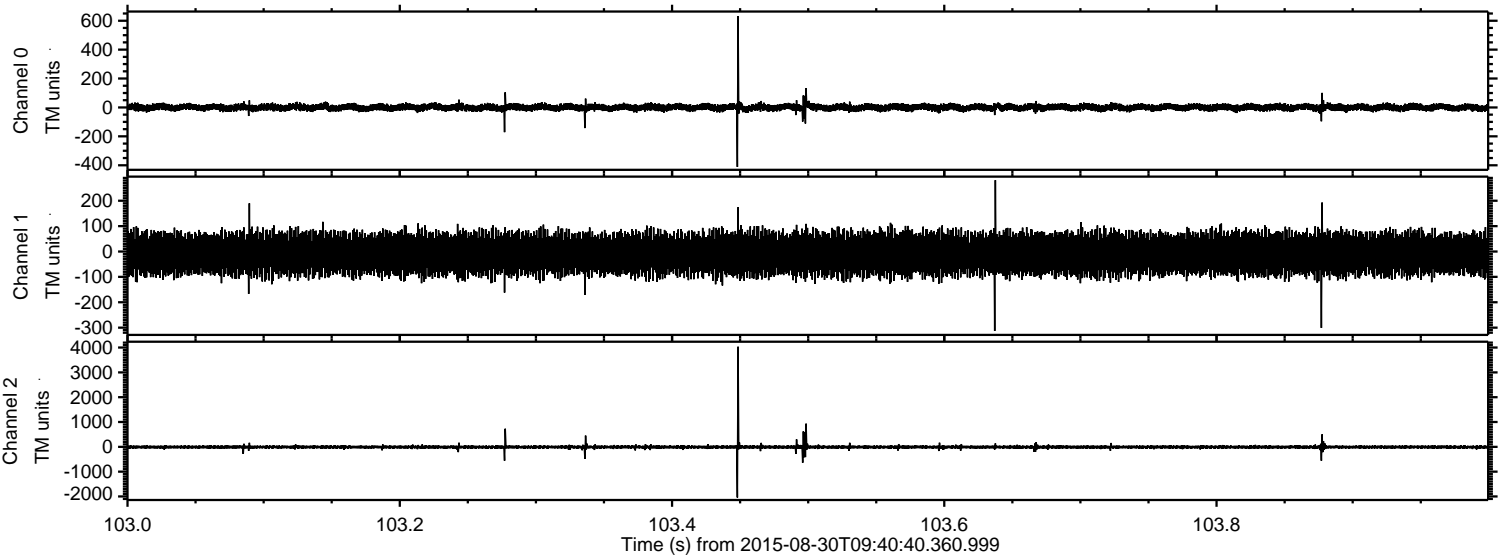

Processed Thu Oct 8 05:45:40 2015 by ELM ver.2012-10-06 from 001__elm20150830_094039__dat00.bin

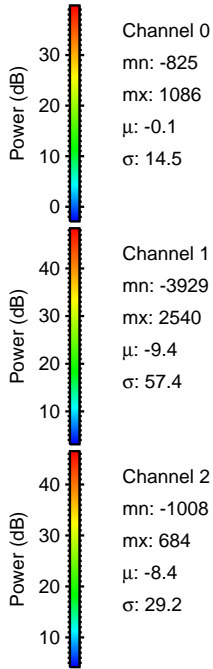
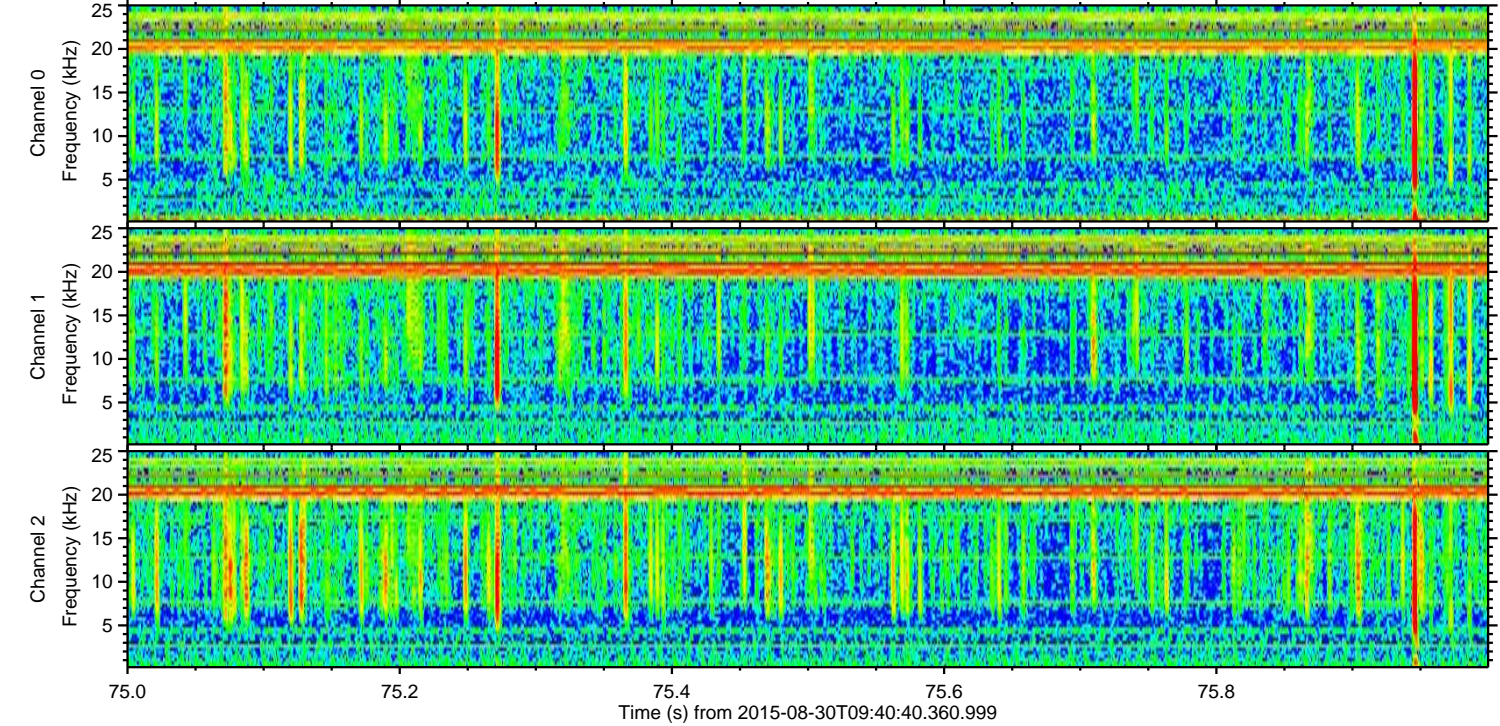
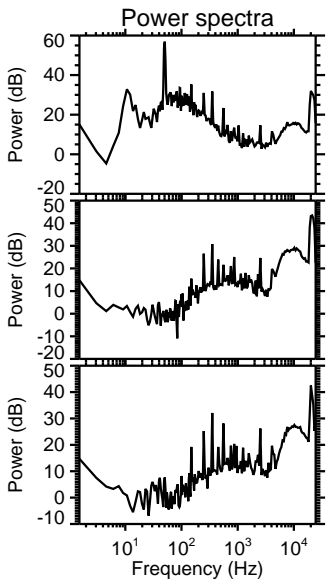
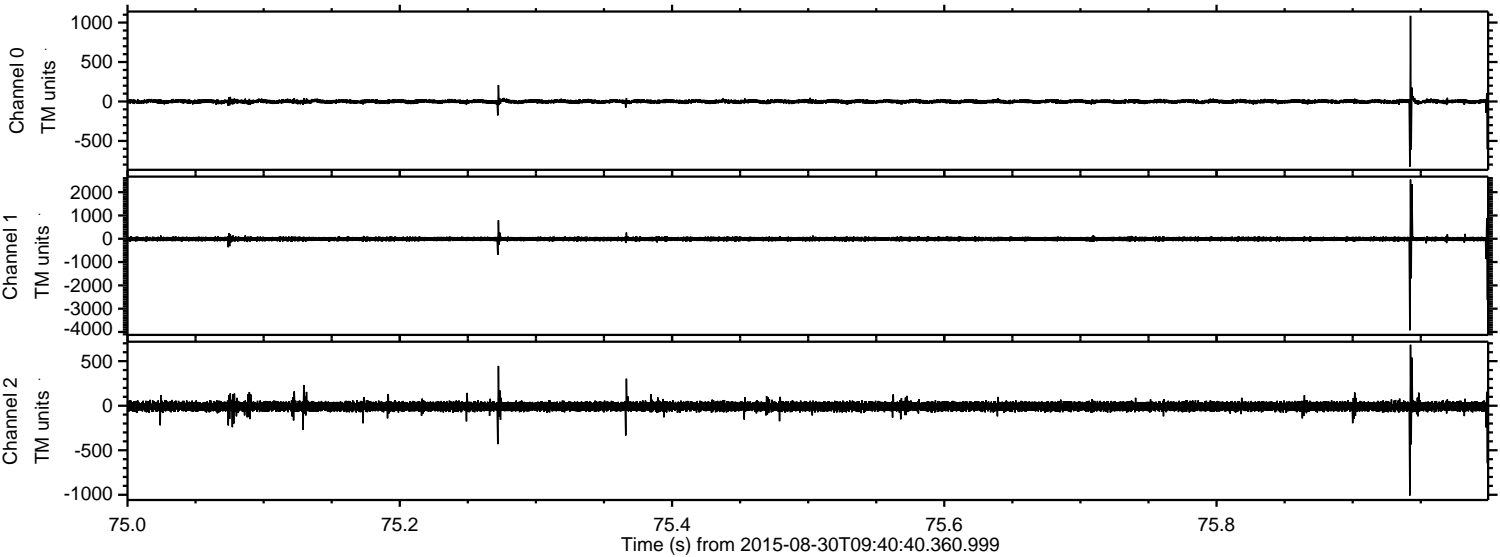

Channel 0
mn: -825
mx: 1086
 μ : -0.1
 σ : 14.5

Channel 1
mn: -3929
mx: 2540
 μ : -9.4
 σ : 57.4

Channel 2
mn: -1008
mx: 684
 μ : -8.4
 σ : 29.2

Processed Thu Oct 8 05:45:41 2015 by ELM ver.2012-10-06 from 001__elm20150830_094039__dat00.bin

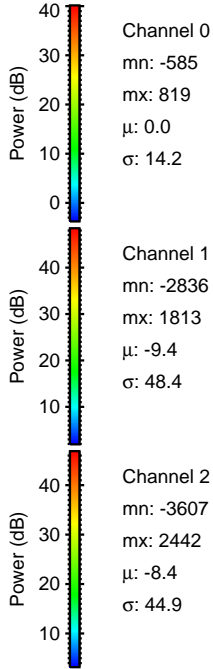
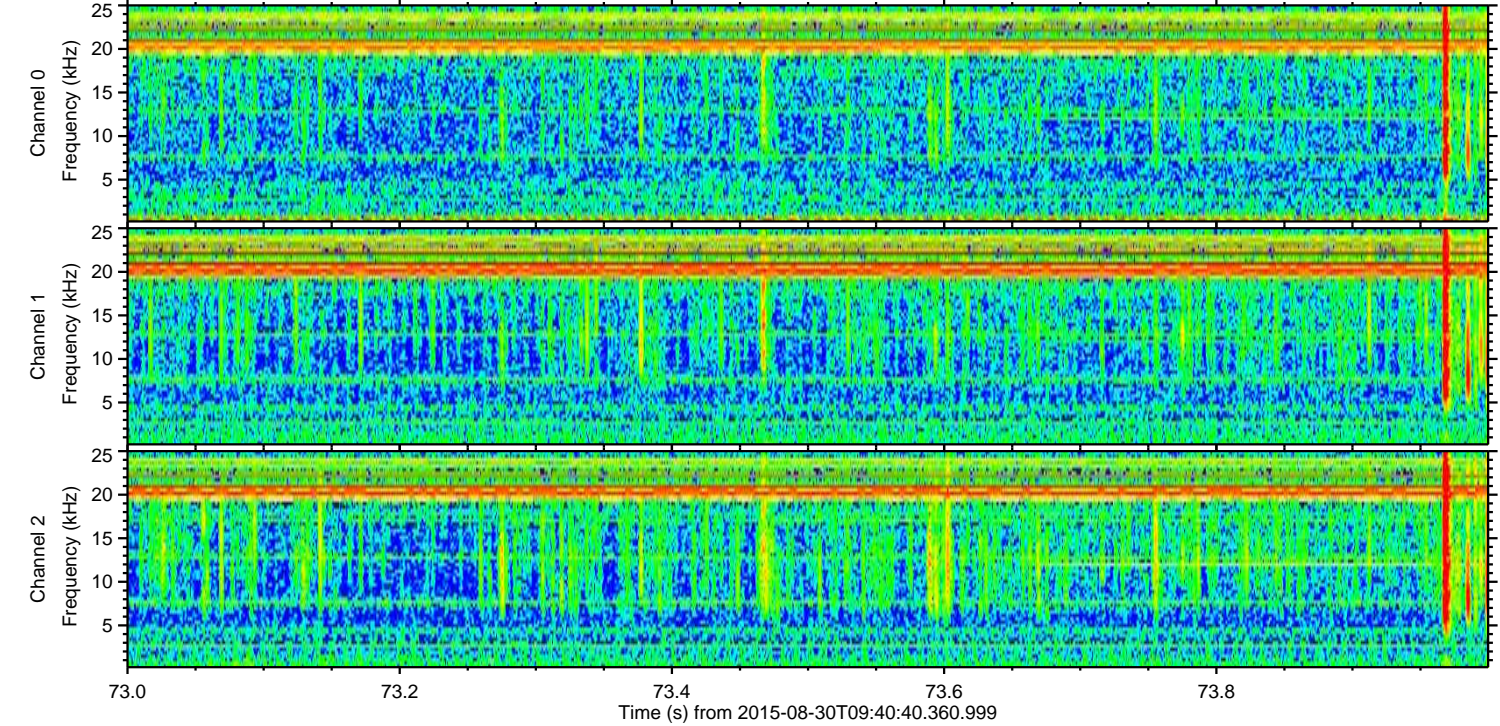
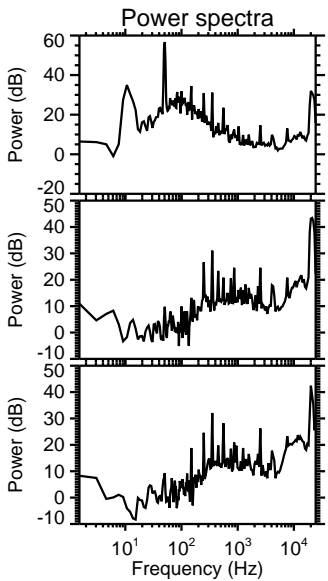
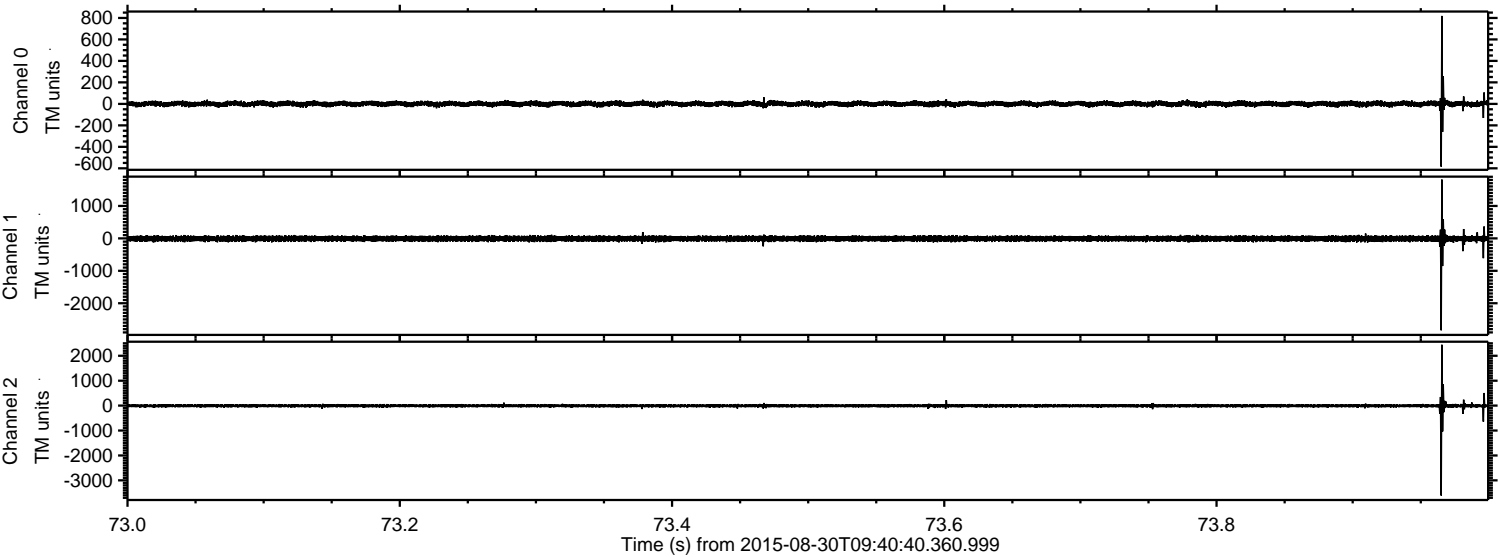

ELMAVAN 3D WAVEFORMS (Measured data sampled at 50 kHz) 51000 packets of 144 samples from 2015-08-30T09:40:40.360.999. Part 2/147

Processed Thu Oct 8 05:45:42 2015 by ELM ver.2012-10-06 from 001__elm20150830_094039__dat00.bin

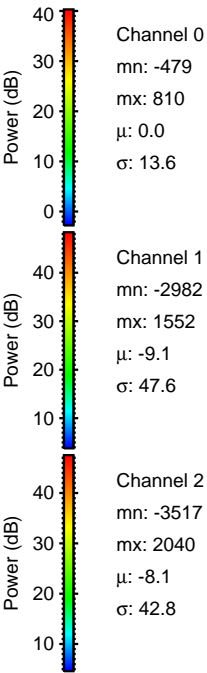
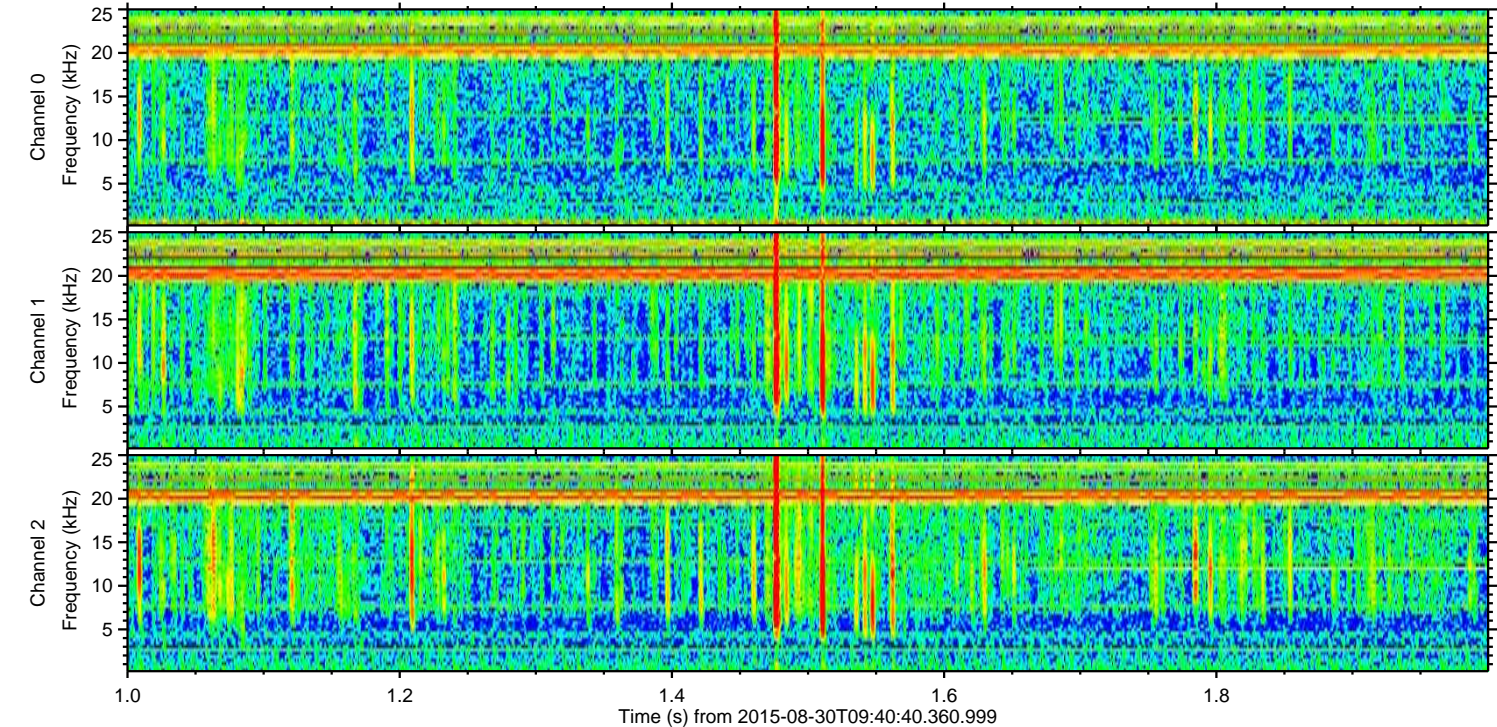
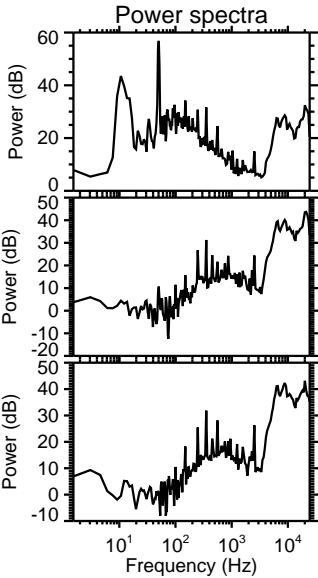
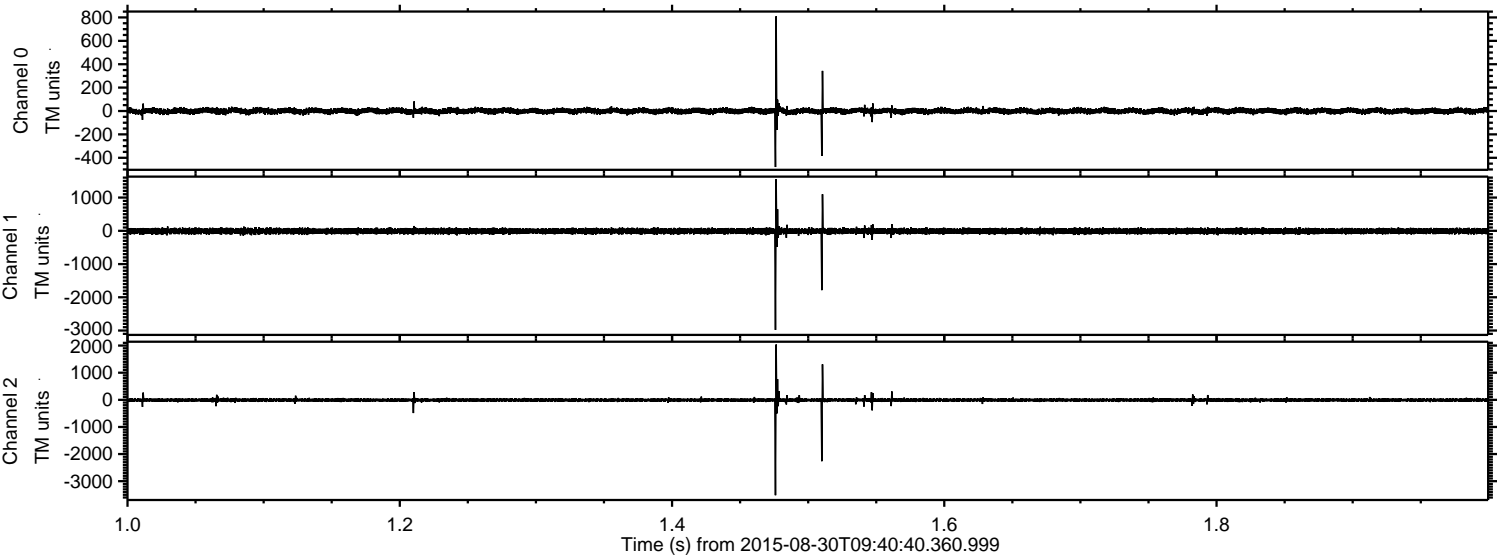

ELMAVAN 3D WAVEFORMS (Measured data sampled at 50 kHz) 51000 packets of 144 samples from 2015-08-30T09:40:40.360.999. Part 128/147

