

# ELMAVAN 3D WAVEFORMS (Measured data sampled at 50 kHz) 51000 packets of 144 samples from 2015-08-30T06:00:30.364.000.

Processed Thu Oct 8 04:45:13 2015 by ELM ver.2012-10-06 from 001\_\_elm20150830\_060029\_\_dat00.bin

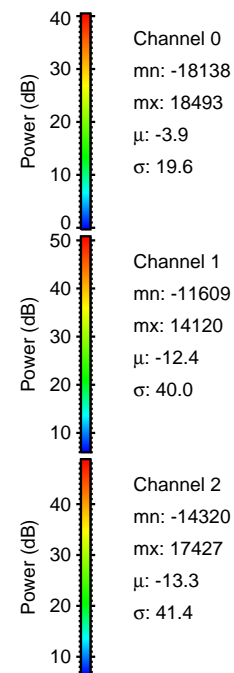

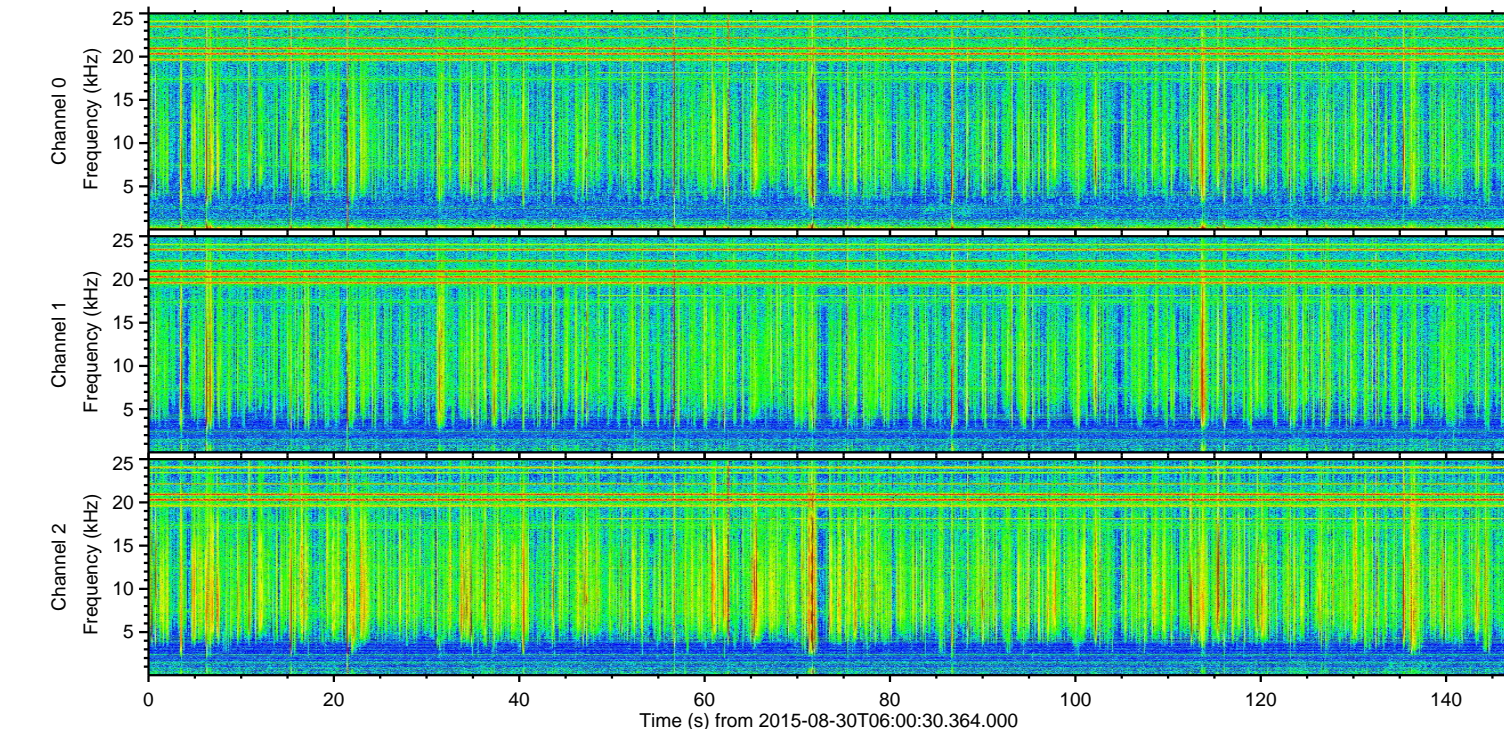
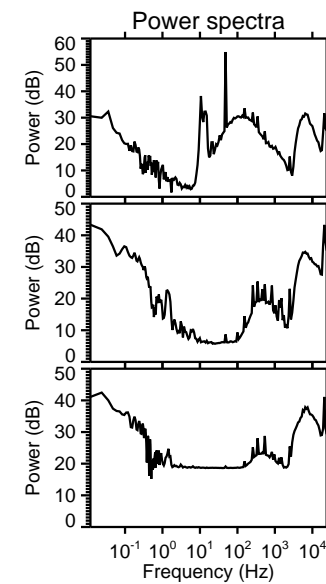
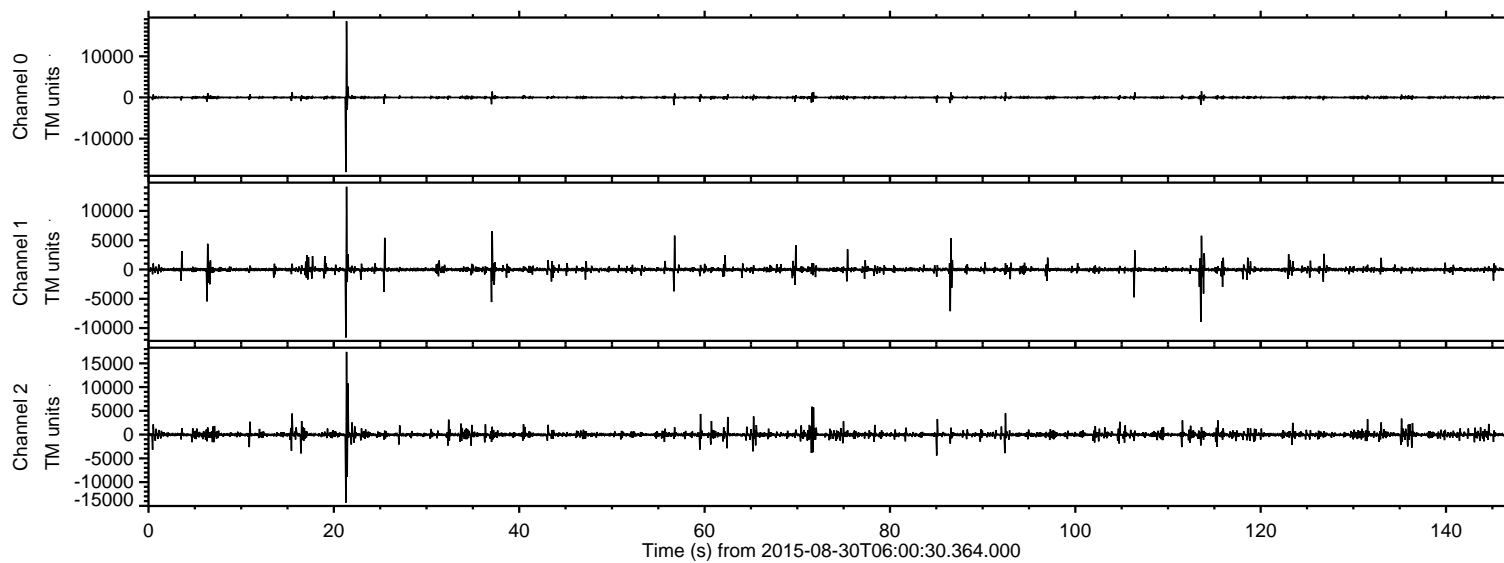

Processed Thu Oct 8 04:45:29 2015 by ELM ver.2012-10-06 from 001\_\_elm20150830\_060029\_\_dat00.bin

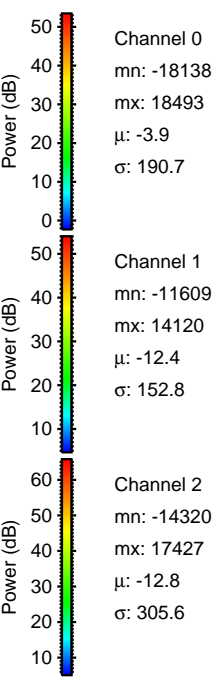
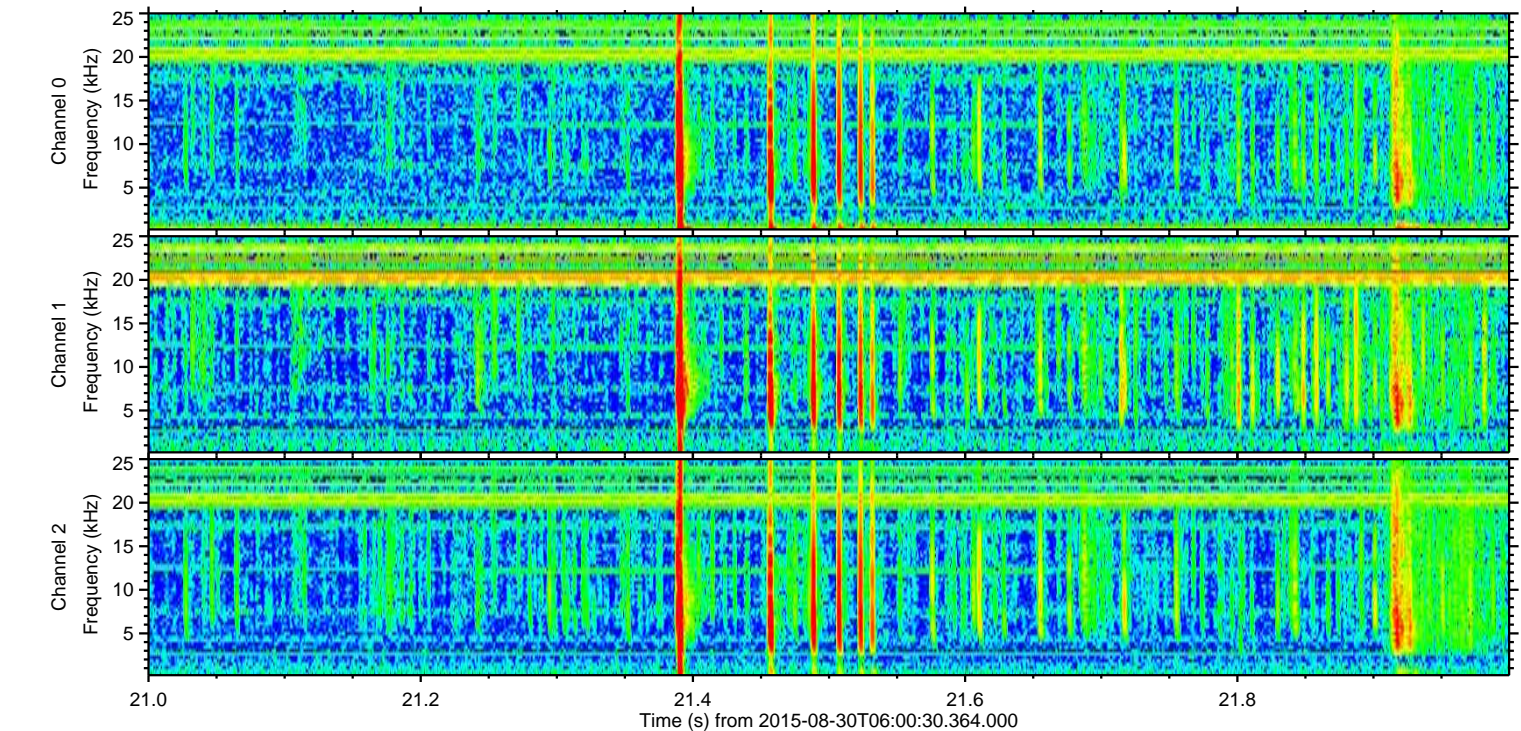
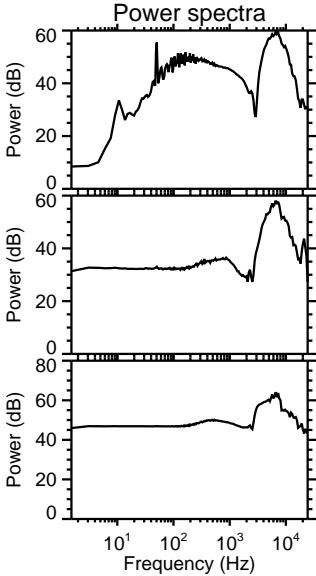
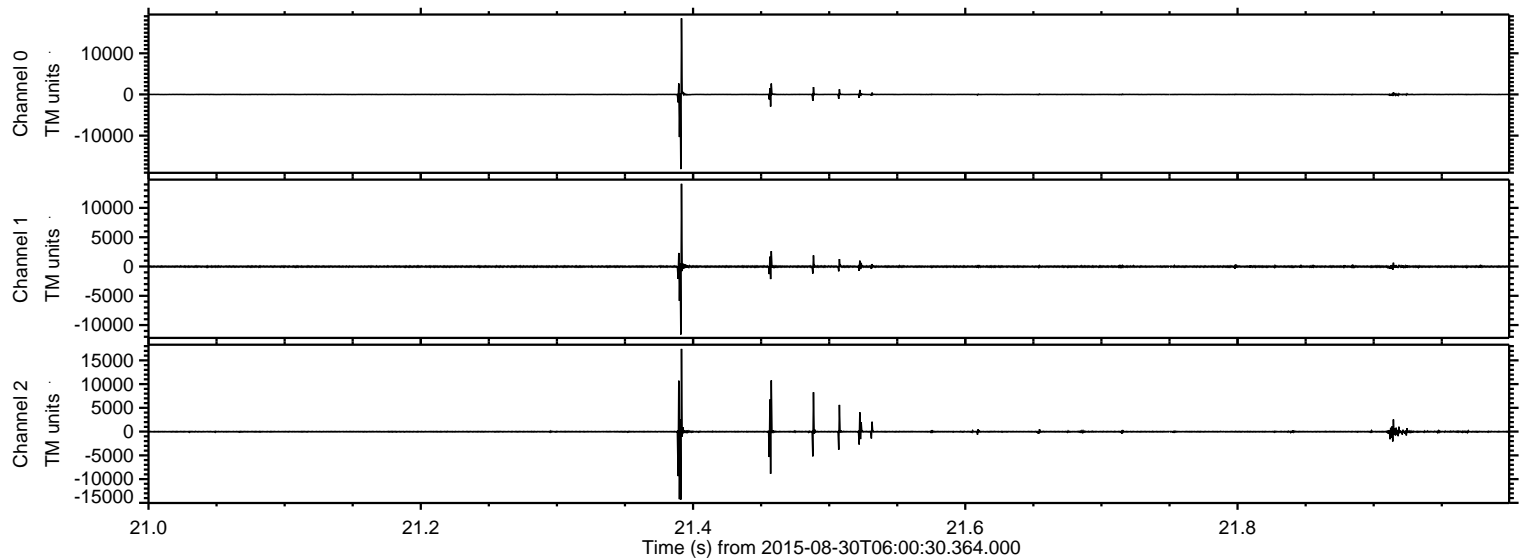



ELMAVAN 3D WAVEFORMS (Measured data sampled at 50 kHz) 51000 packets of 144 samples from 2015-08-30T06:00:30.364.000. Part 114/147

Processed Thu Oct 8 04:45:30 2015 by ELM ver.2012-10-06 from 001\_\_elm20150830\_060029\_\_dat00.bin

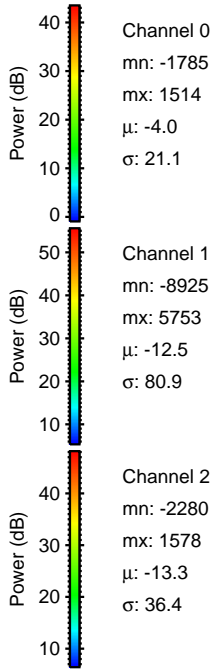
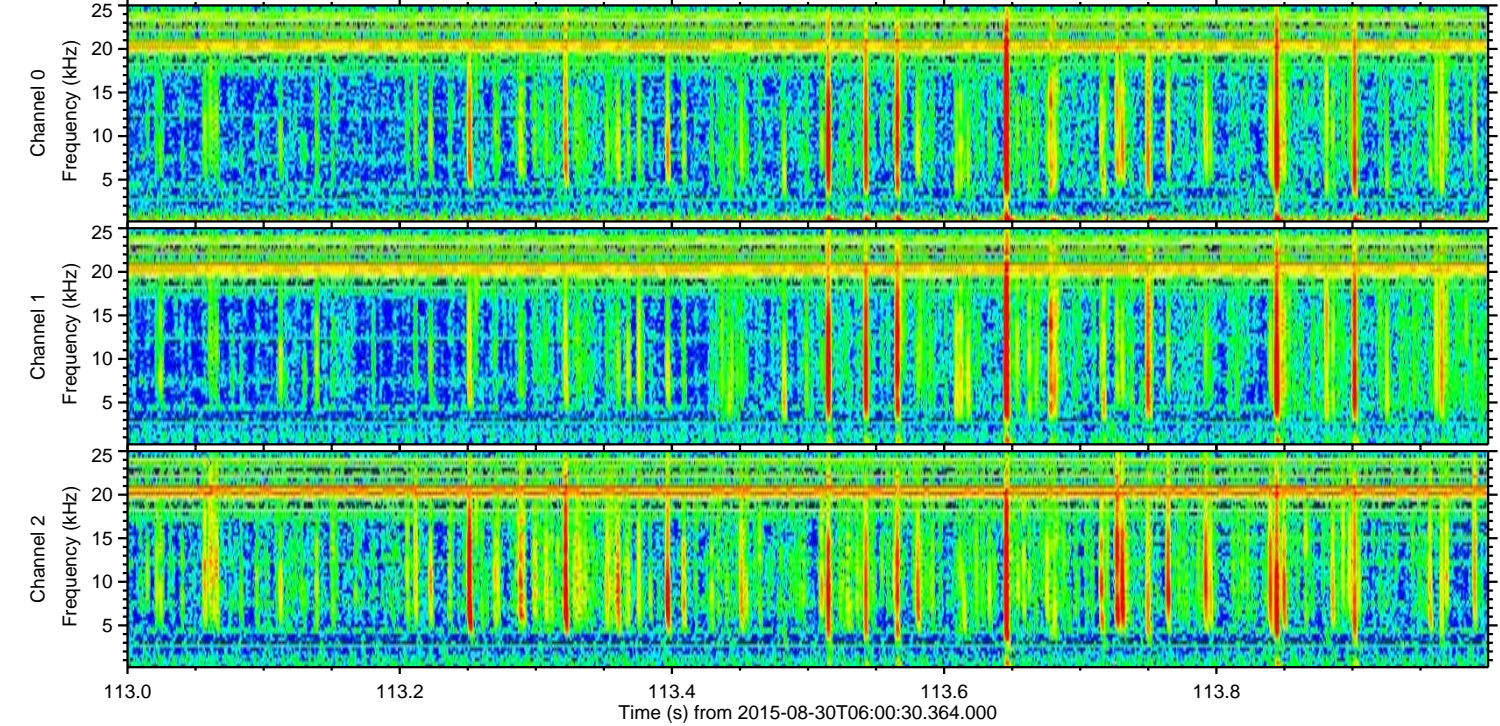
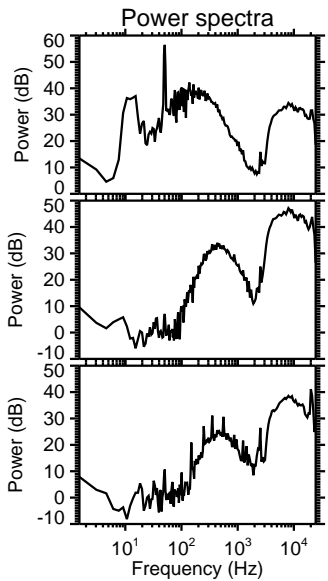
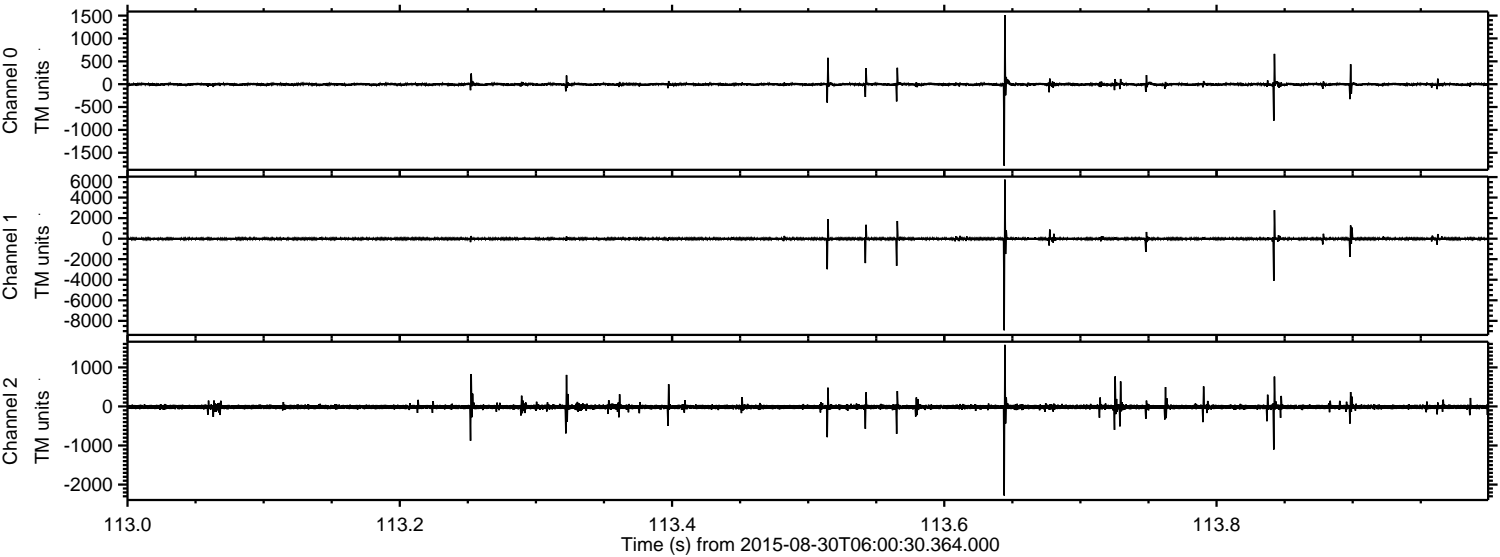

Channel 0  
mn: -1785  
mx: 1514  
 $\mu$ : -4.0  
 $\sigma$ : 21.1

Channel 1  
mn: -8925  
mx: 5753  
 $\mu$ : -12.5  
 $\sigma$ : 80.9

Channel 2  
mn: -2280  
mx: 1578  
 $\mu$ : -13.3  
 $\sigma$ : 36.4



ELMAVAN 3D WAVEFORMS (Measured data sampled at 50 kHz) 51000 packets of 144 samples from 2015-08-30T06:00:30.364.000. Part 87/147

Processed Thu Oct 8 04:45:31 2015 by ELM ver.2012-10-06 from 001\_\_elm20150830\_060029\_\_dat00.bin

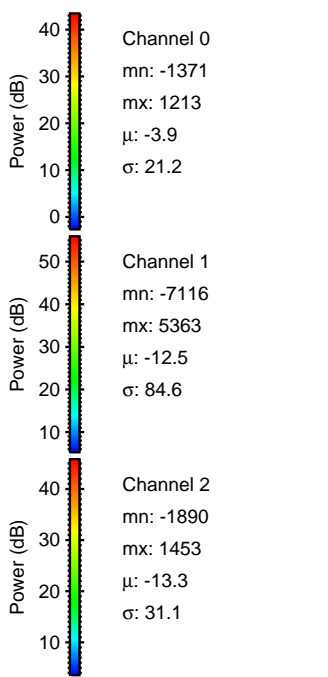
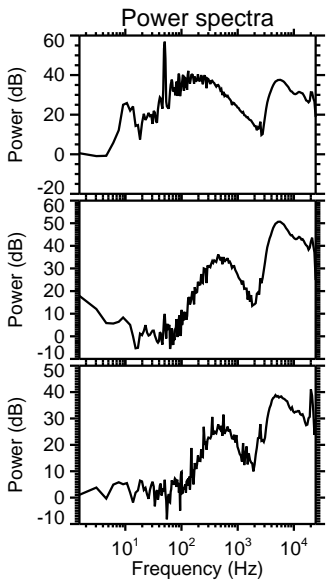
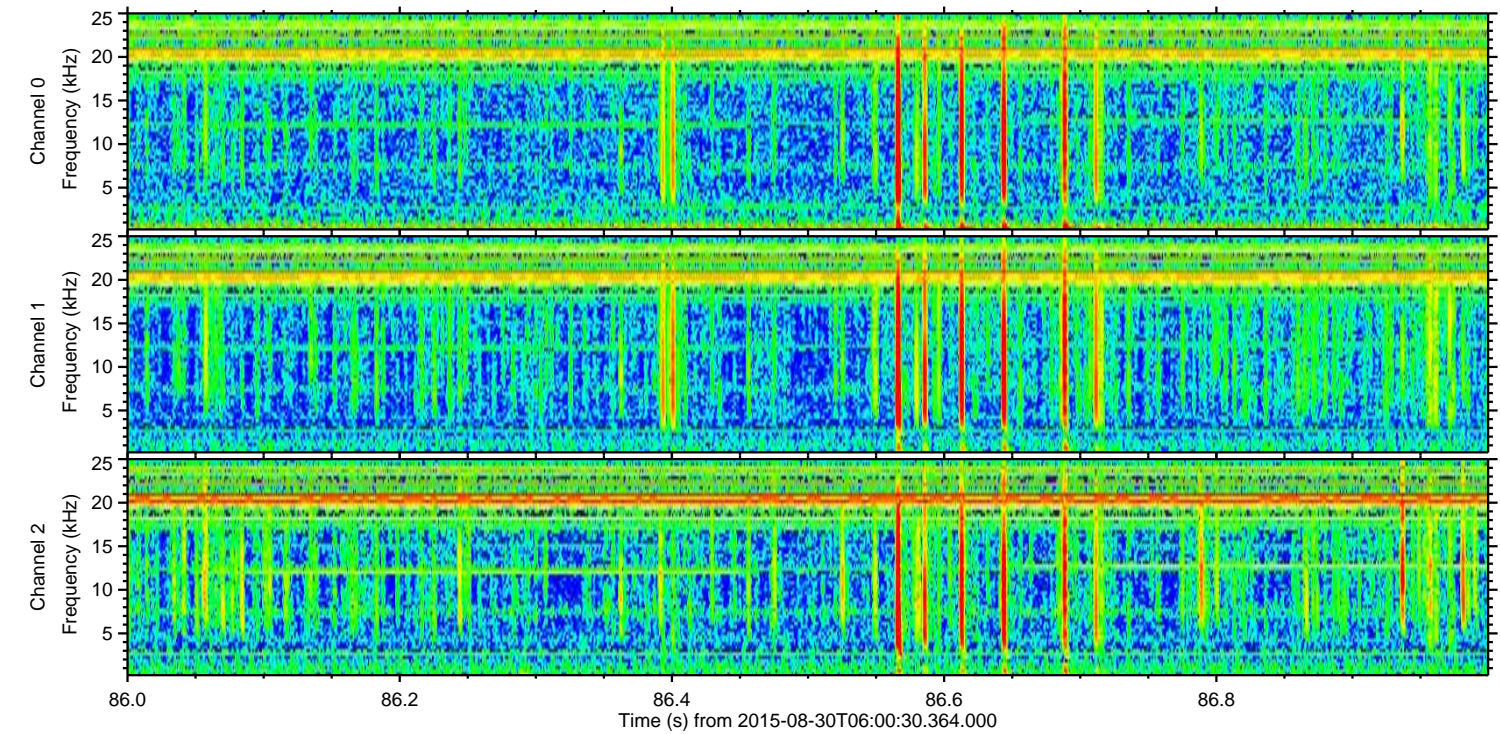
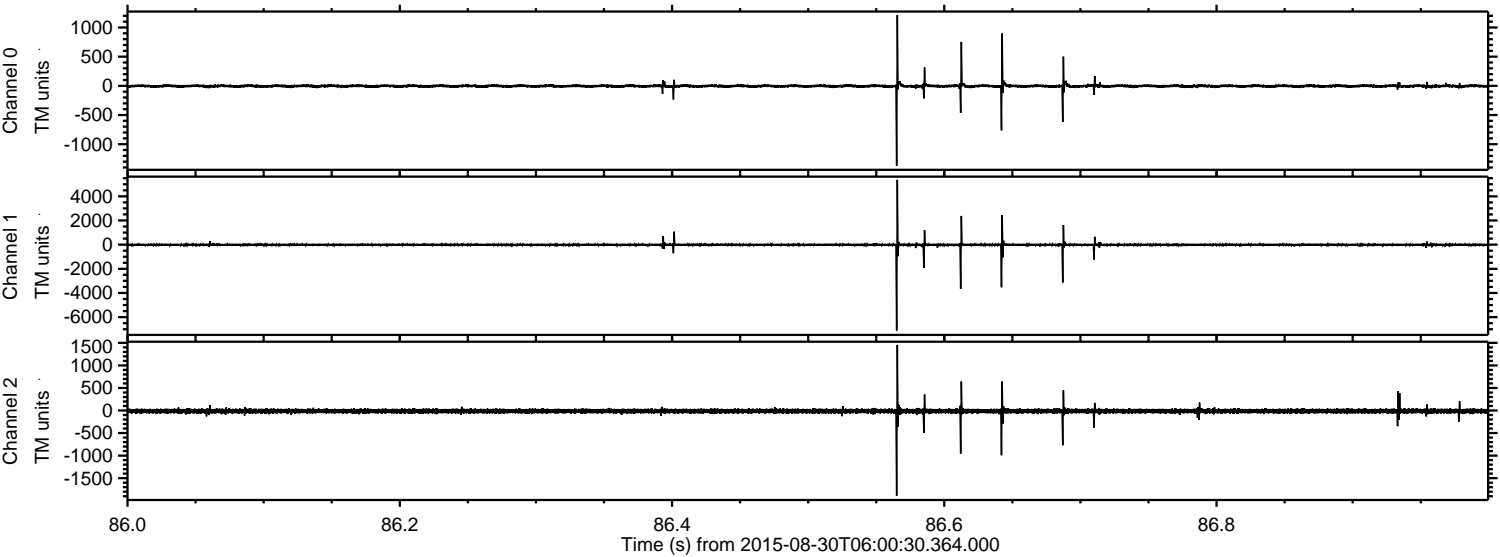



Processed Thu Oct 8 04:45:32 2015 by ELM ver.2012-10-06 from 001\_\_elm20150830\_060029\_\_dat00.bin

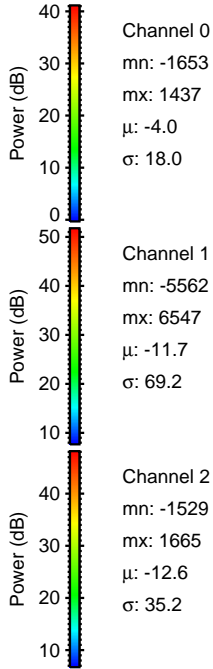
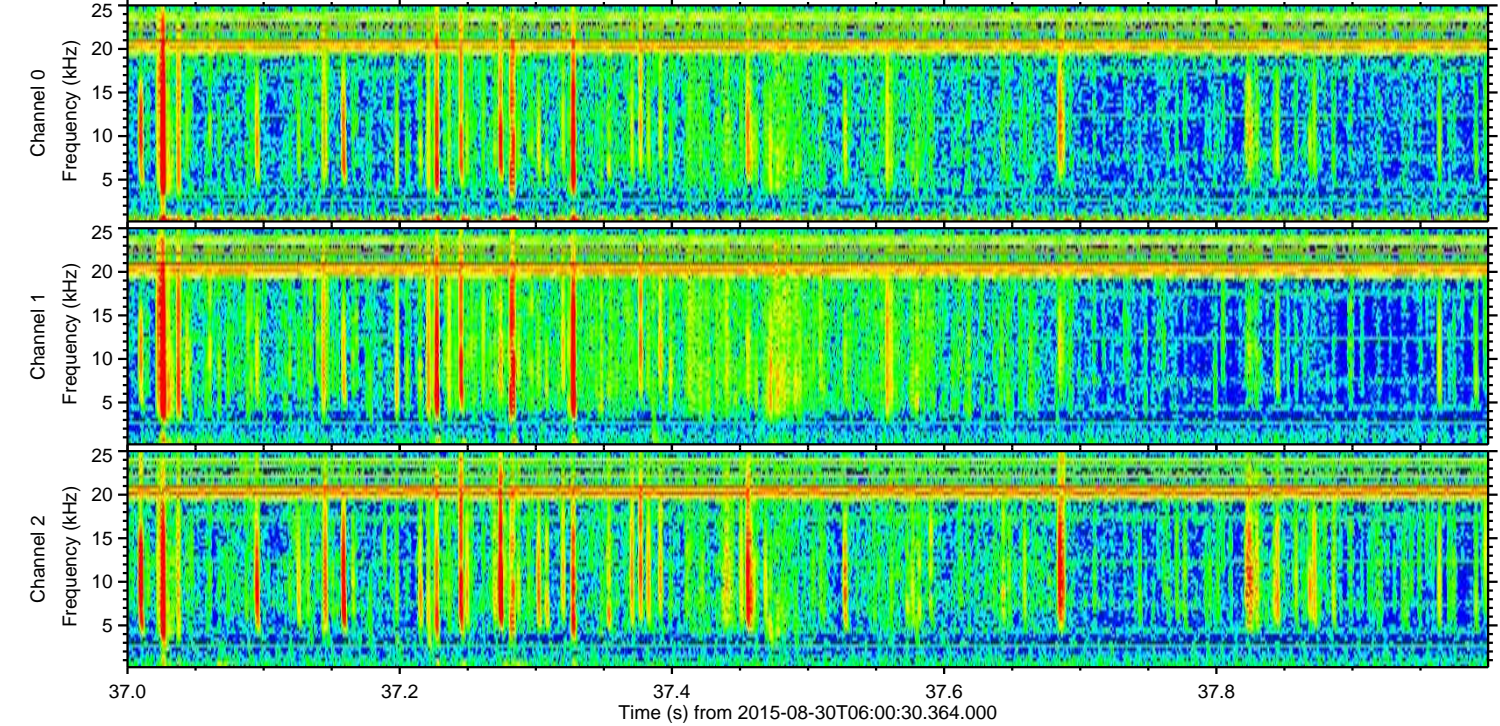
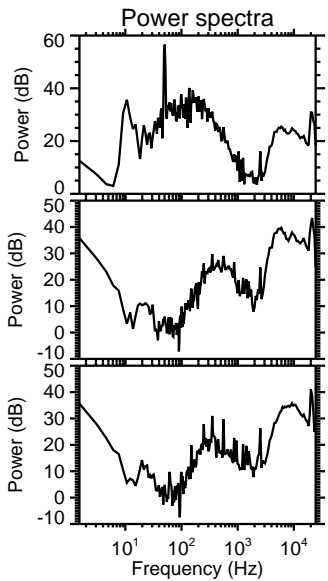
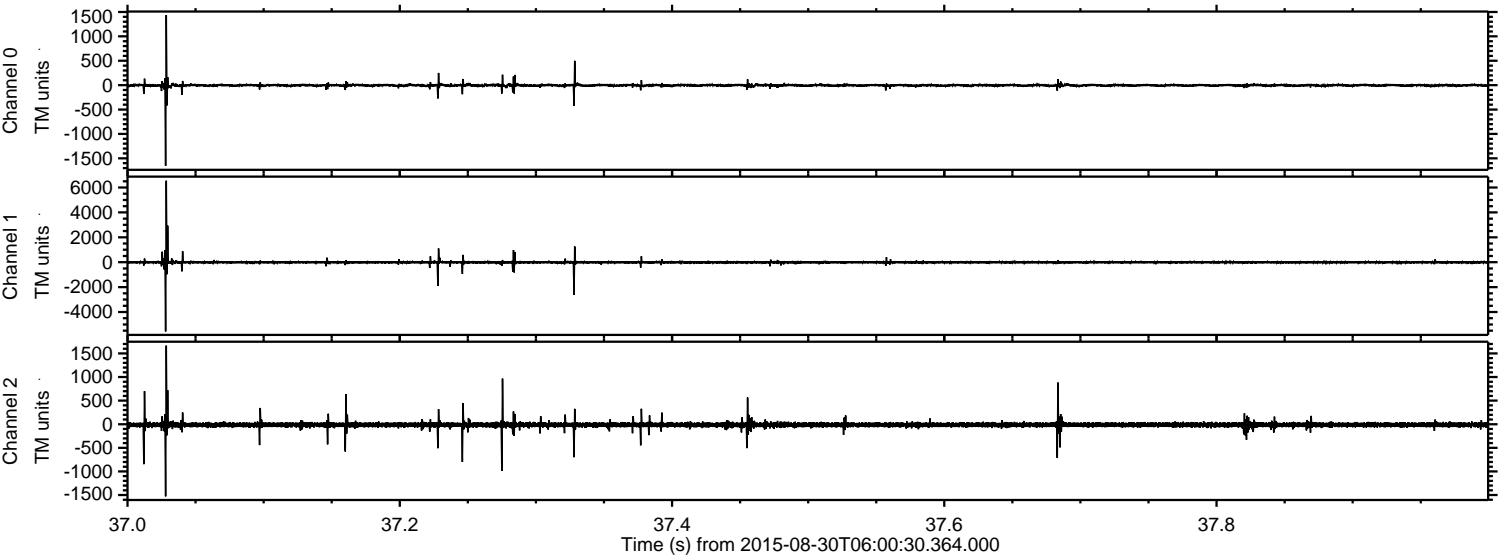

Channel 0  
mn: -1653  
mx: 1437  
 $\mu$ : -4.0  
 $\sigma$ : 18.0

Channel 1  
mn: -5562  
mx: 6547  
 $\mu$ : -11.7  
 $\sigma$ : 69.2

Channel 2  
mn: -1529  
mx: 1665  
 $\mu$ : -12.6  
 $\sigma$ : 35.2



Processed Thu Oct 8 04:45:33 2015 by ELM ver.2012-10-06 from 001\_\_elm20150830\_060029\_\_dat00.bin

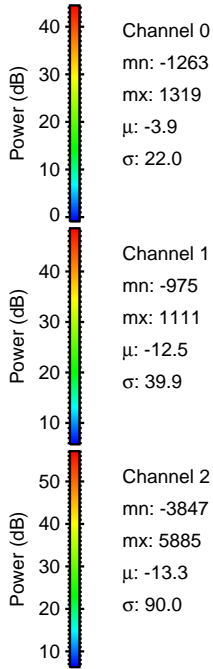
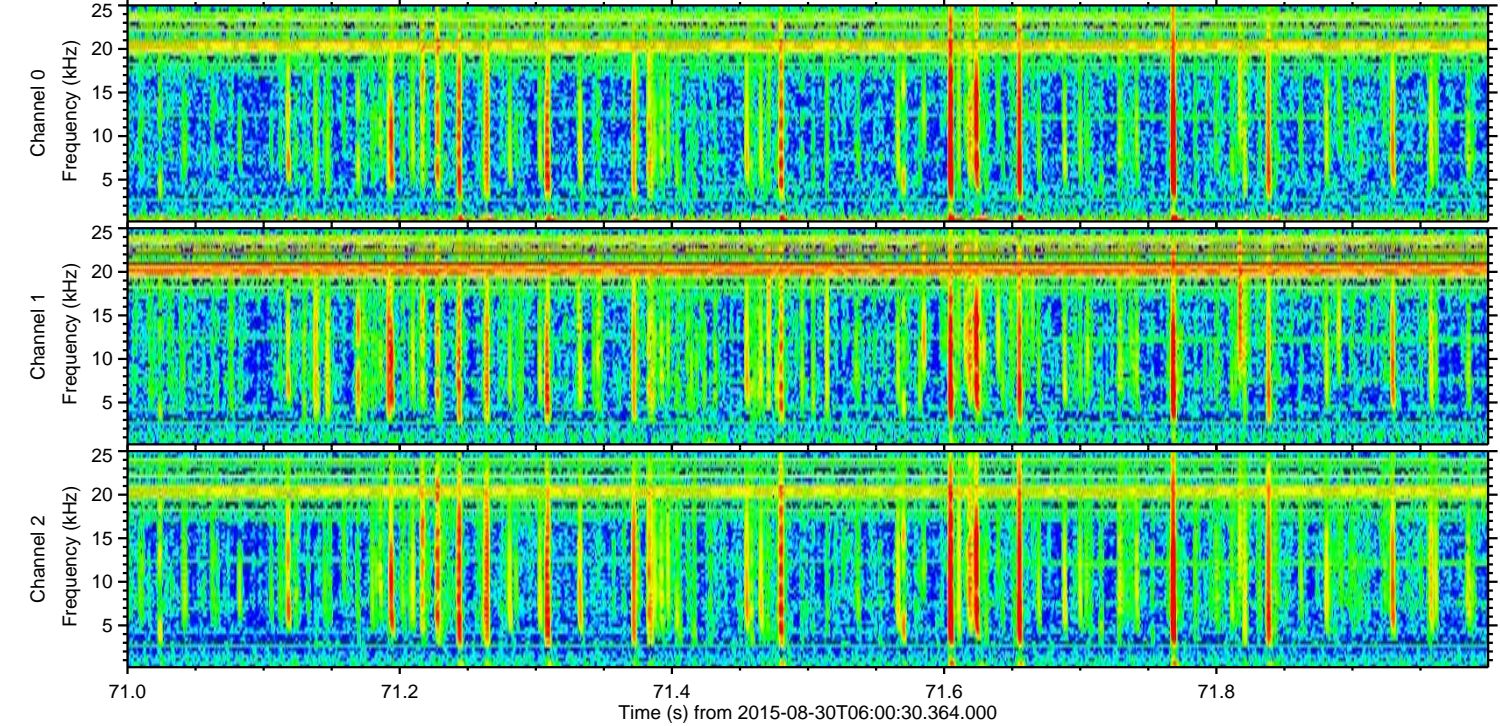
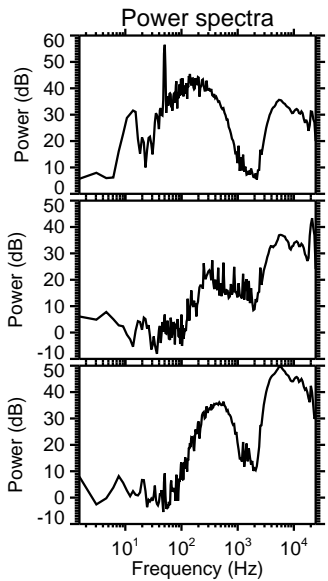
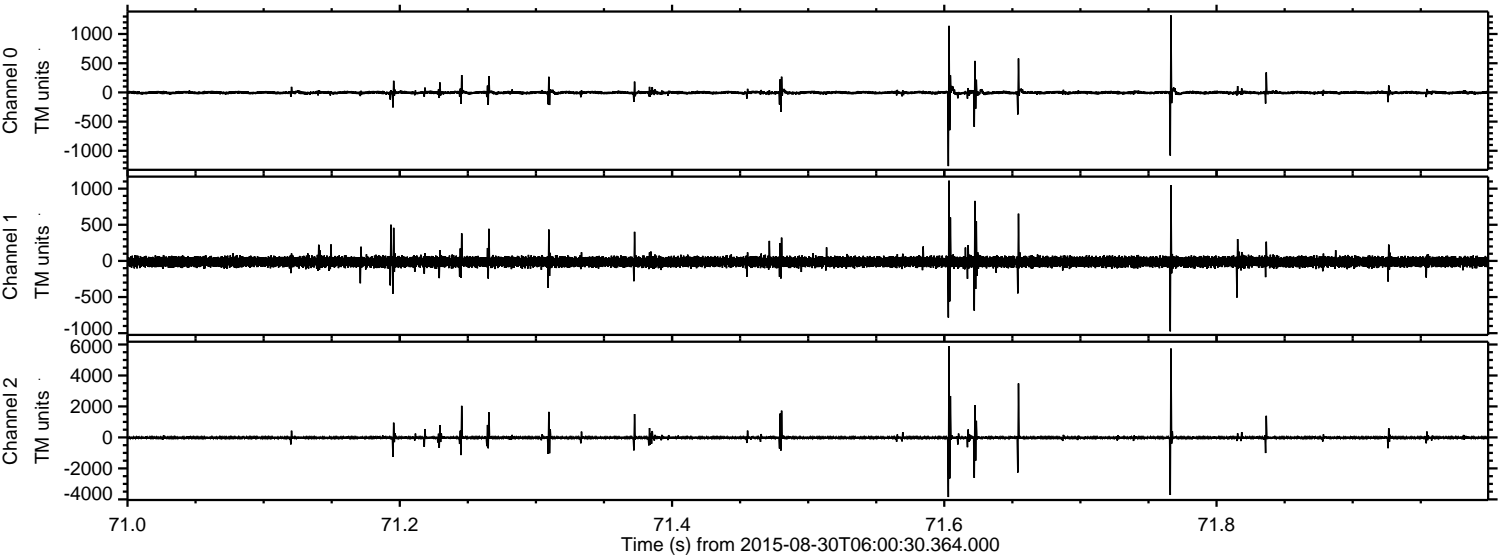

Channel 0  
mn: -1263  
mx: 1319  
 $\mu$ : -3.9  
 $\sigma$ : 22.0

Channel 1  
mn: -975  
mx: 1111  
 $\mu$ : -12.5  
 $\sigma$ : 39.9

Channel 2  
mn: -3847  
mx: 5885  
 $\mu$ : -13.3  
 $\sigma$ : 90.0



ELMAVAN 3D WAVEFORMS (Measured data sampled at 50 kHz) 51000 packets of 144 samples from 2015-08-30T06:00:30.364.000. Part 57/147

Processed Thu Oct 8 04:45:34 2015 by ELM ver.2012-10-06 from 001\_\_elm20150830\_060029\_\_dat00.bin

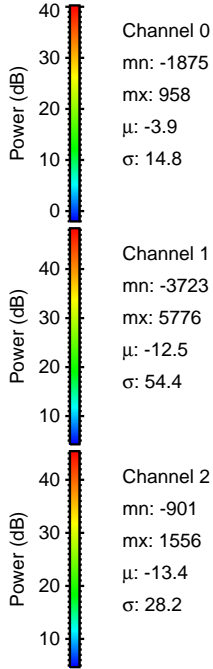
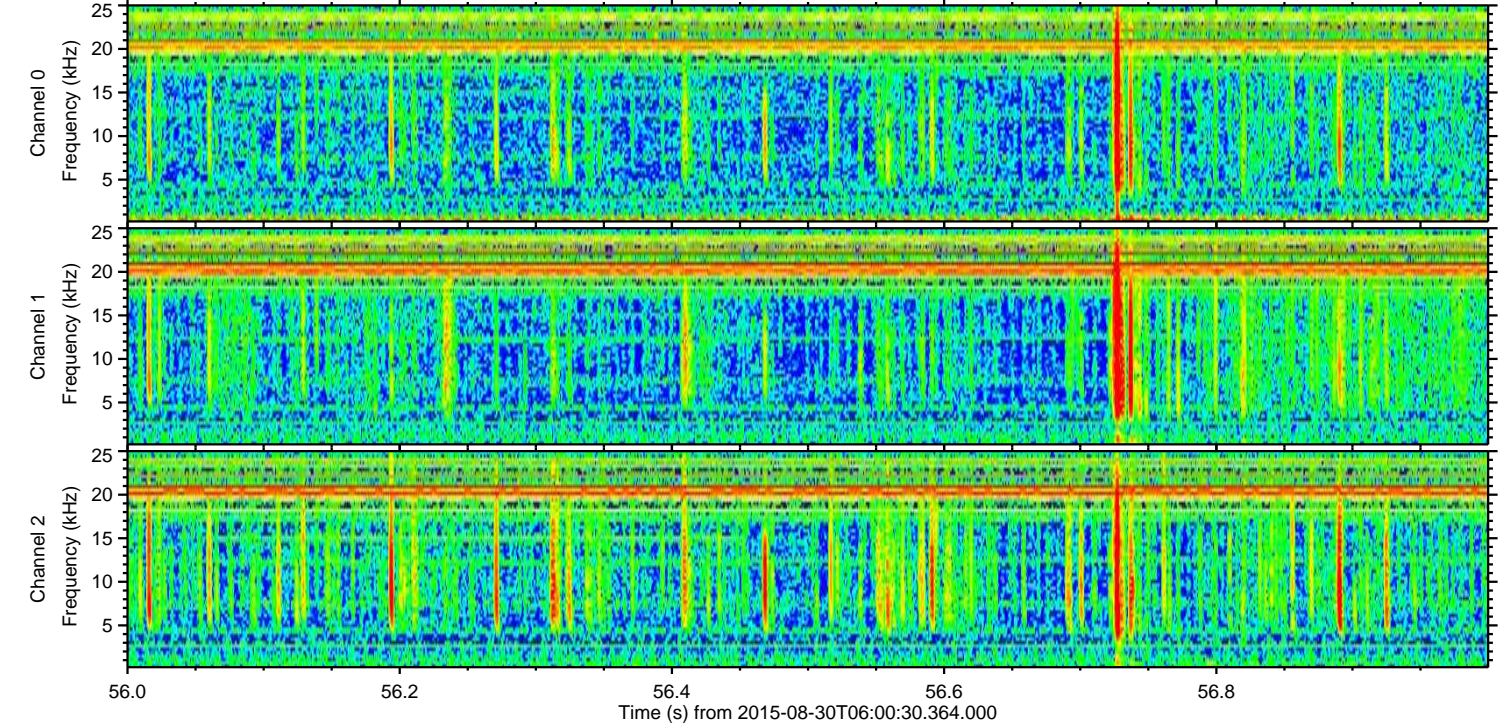
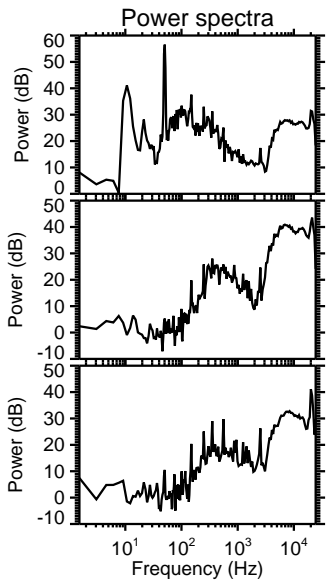
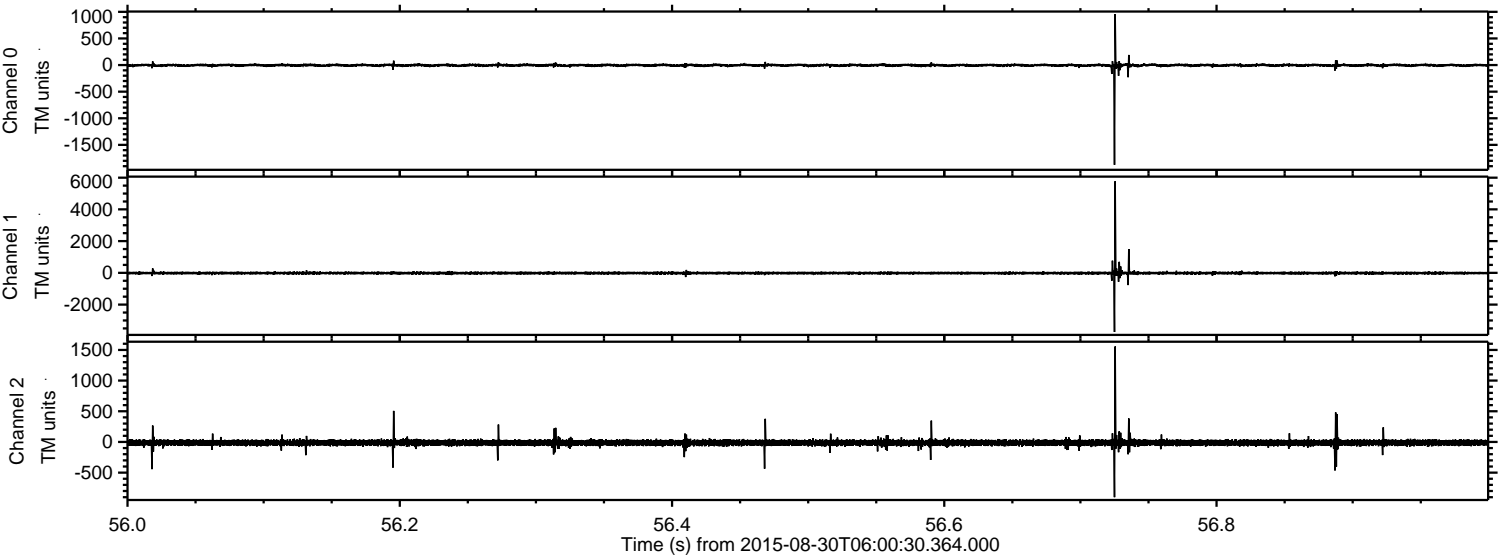

Channel 0  
mn: -1875  
mx: 958  
 $\mu$ : -3.9  
 $\sigma$ : 14.8

Channel 1  
mn: -3723  
mx: 5776  
 $\mu$ : -12.5  
 $\sigma$ : 54.4

Channel 2  
mn: -901  
mx: 1556  
 $\mu$ : -13.4  
 $\sigma$ : 28.2



ELMAVAN 3D WAVEFORMS (Measured data sampled at 50 kHz) 51000 packets of 144 samples from 2015-08-30T06:00:30.364.000. Part 7/147

Processed Thu Oct 8 04:45:35 2015 by ELM ver.2012-10-06 from 001\_\_elm20150830\_060029\_\_dat00.bin

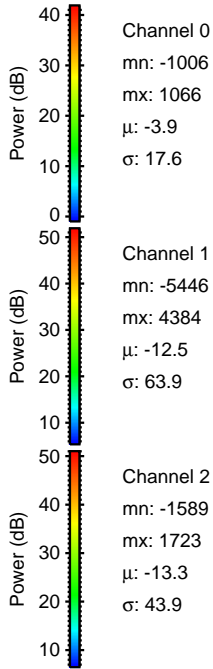
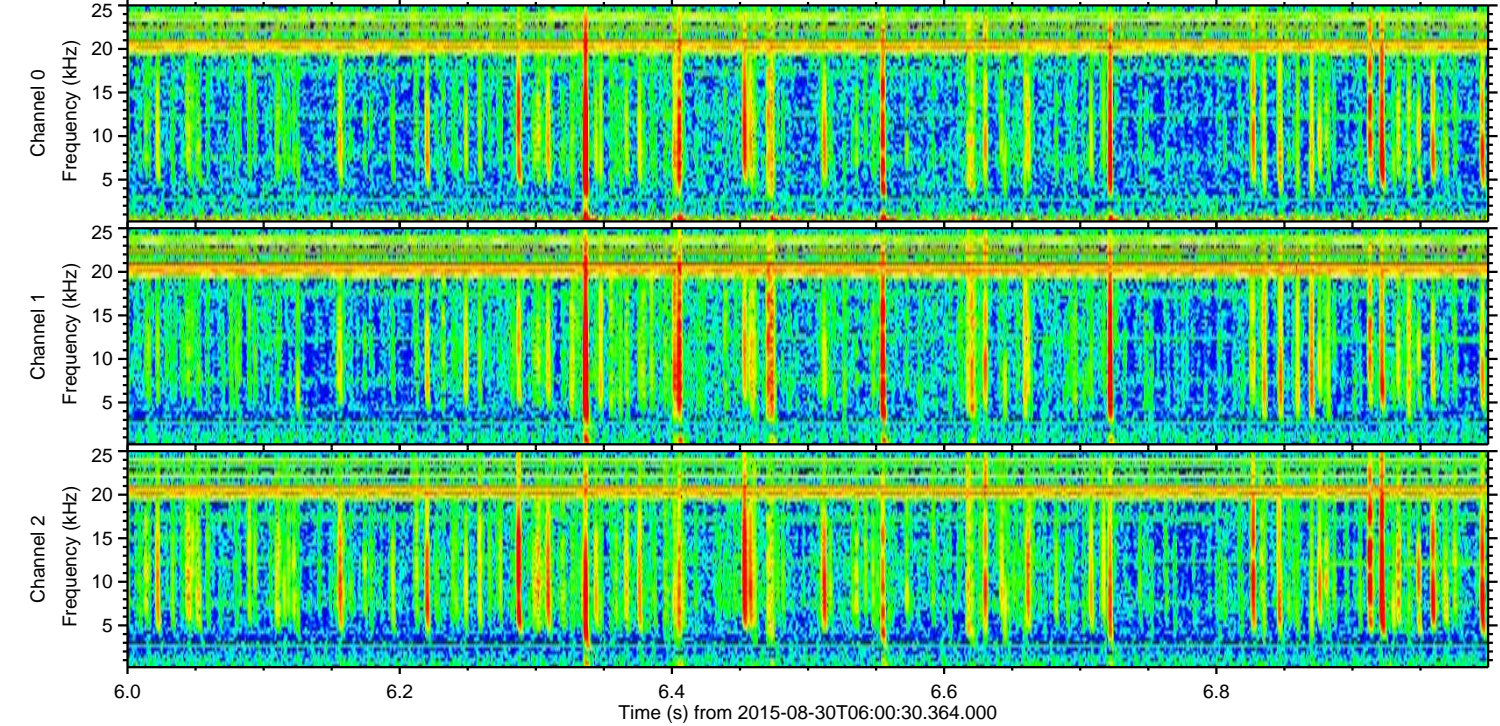
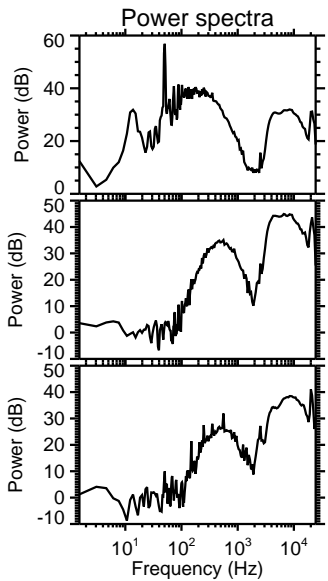
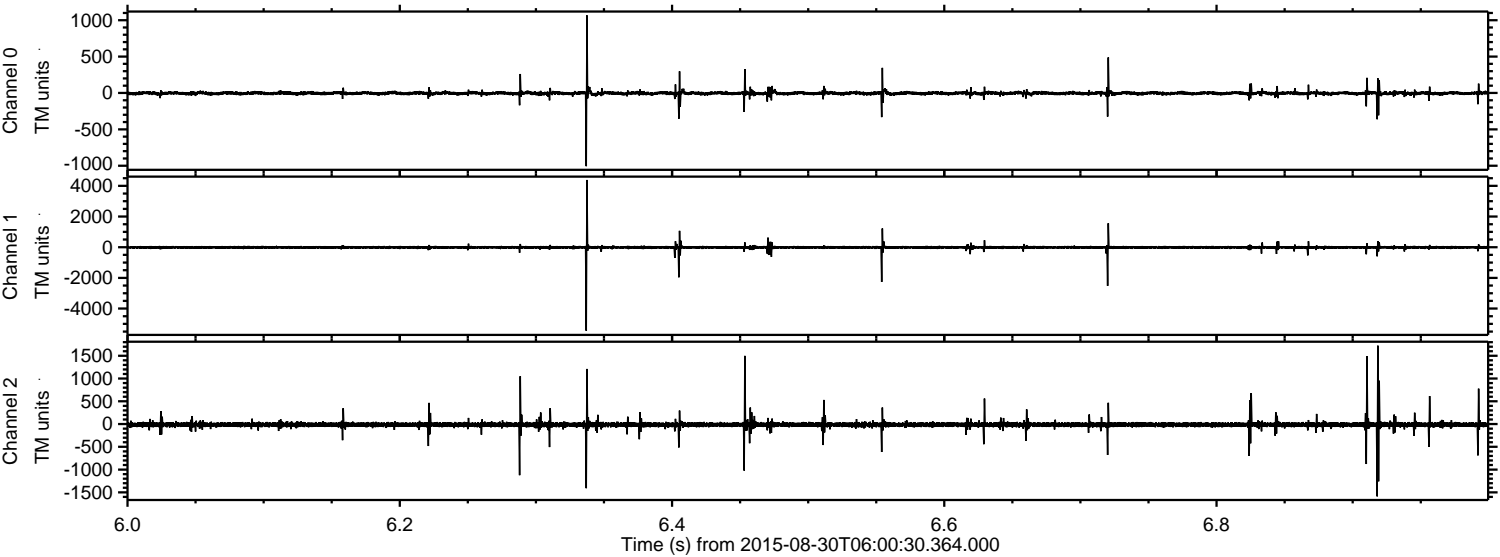

Channel 0  
mn: -1006  
mx: 1066  
 $\mu$ : -3.9  
 $\sigma$ : 17.6

Channel 1  
mn: -5446  
mx: 4384  
 $\mu$ : -12.5  
 $\sigma$ : 63.9

Channel 2  
mn: -1589  
mx: 1723  
 $\mu$ : -13.3  
 $\sigma$ : 43.9



Processed Thu Oct 8 04:45:36 2015 by ELM ver.2012-10-06 from 001\_\_elm20150830\_060029\_\_dat00.bin

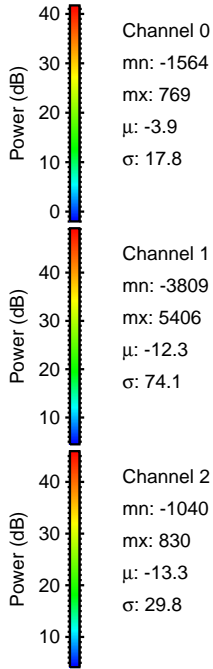
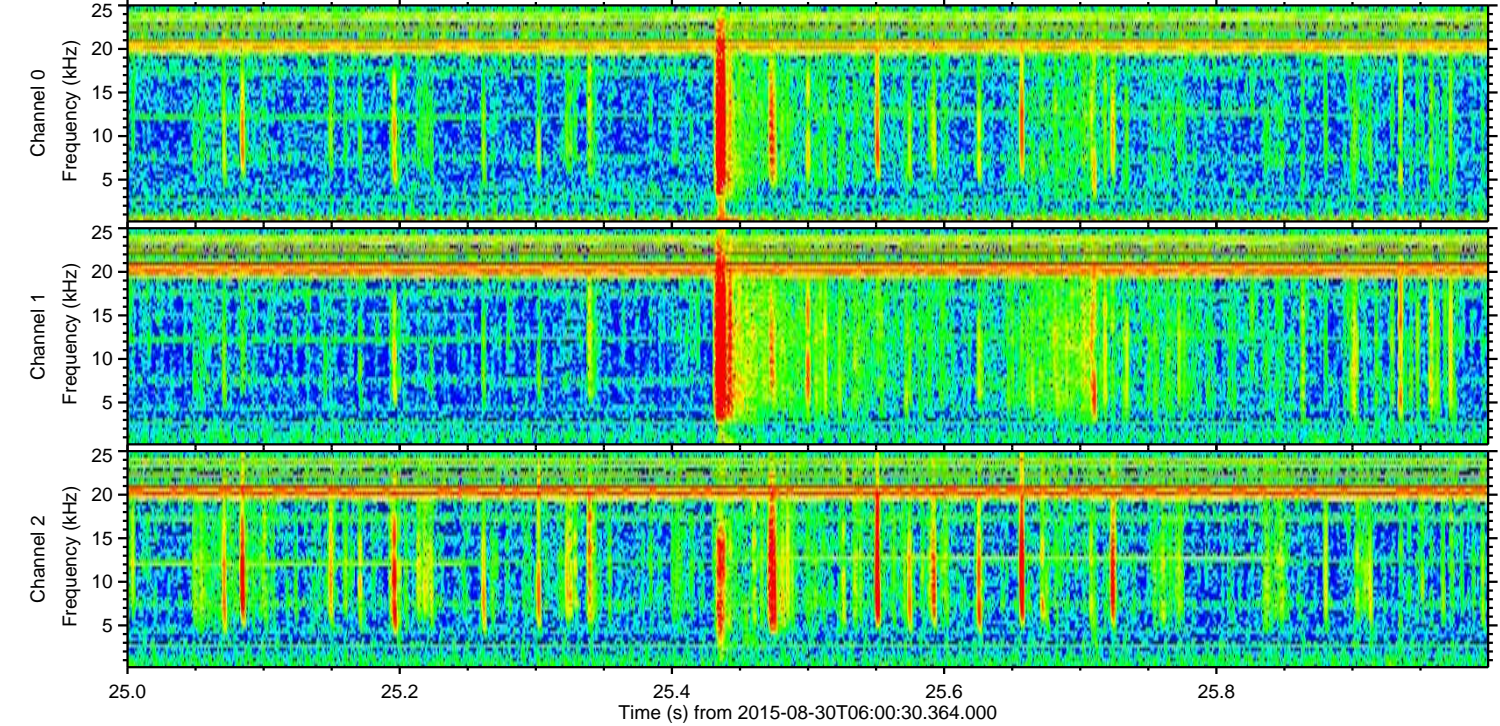
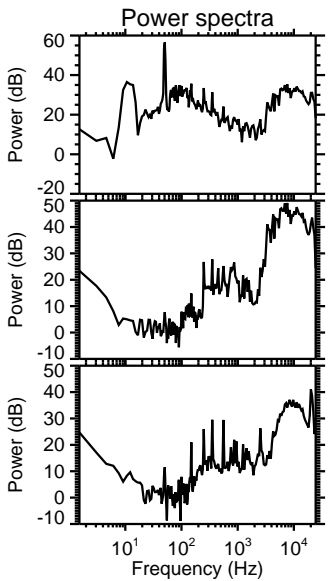
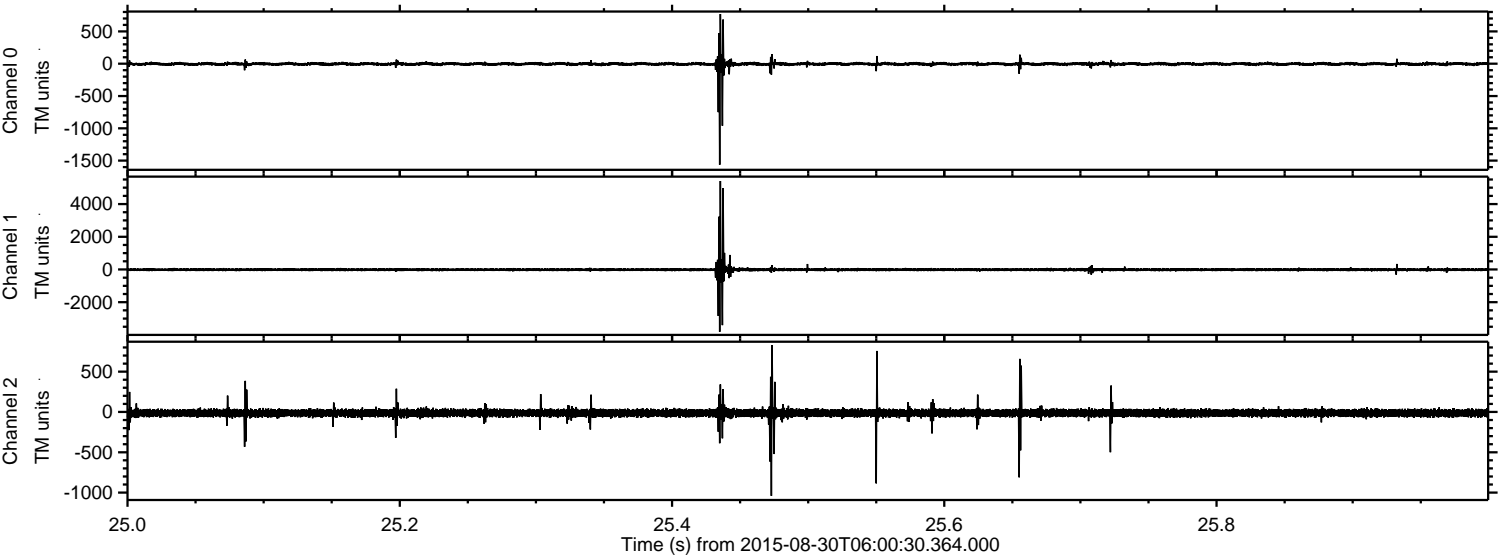



ELMAVAN 3D WAVEFORMS (Measured data sampled at 50 kHz) 51000 packets of 144 samples from 2015-08-30T06:00:30.364.000. Part 107/147

Processed Thu Oct 8 04:45:38 2015 by ELM ver.2012-10-06 from 001\_\_elm20150830\_060029\_\_dat00.bin

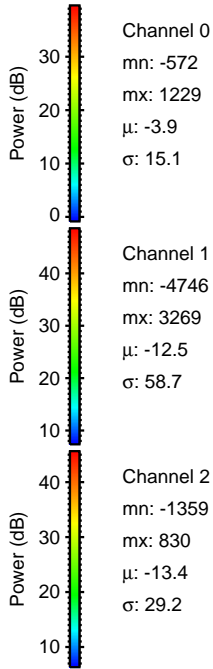
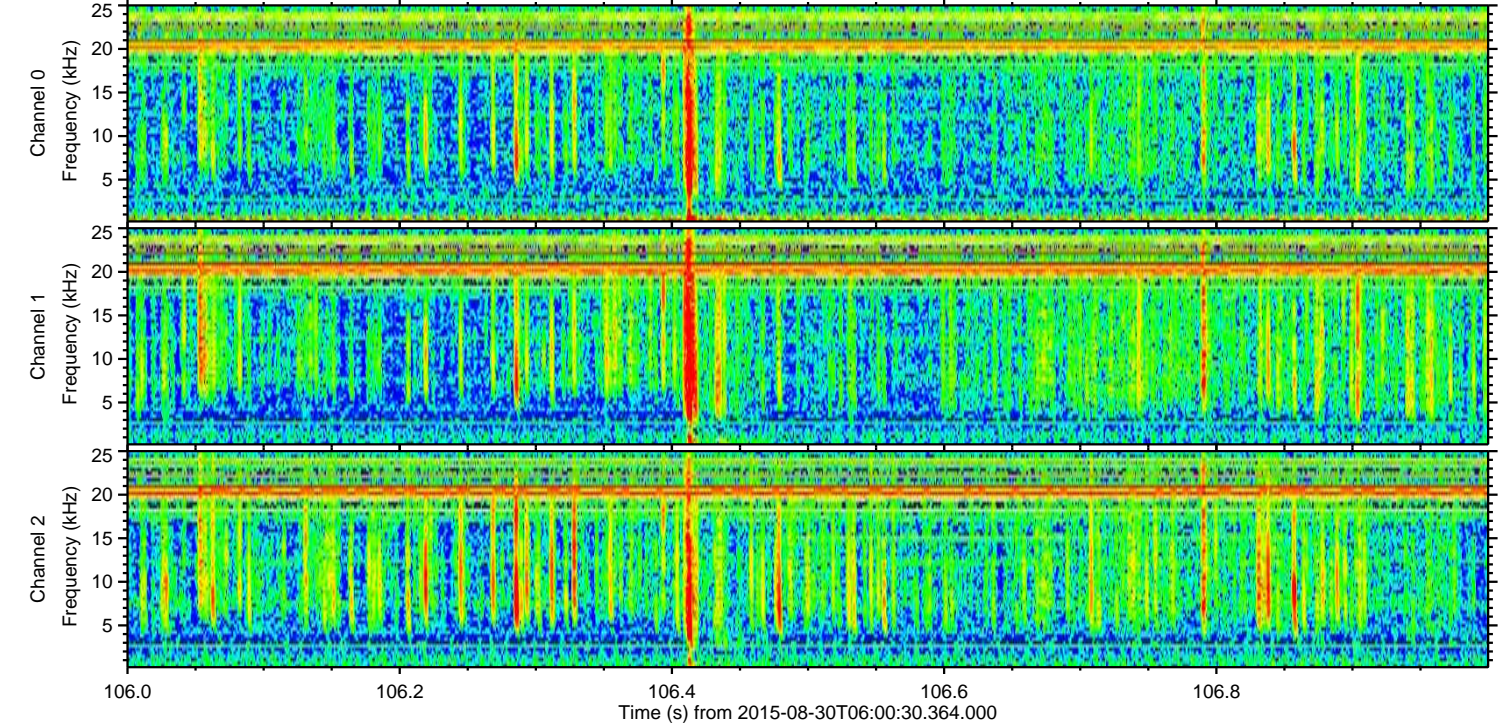
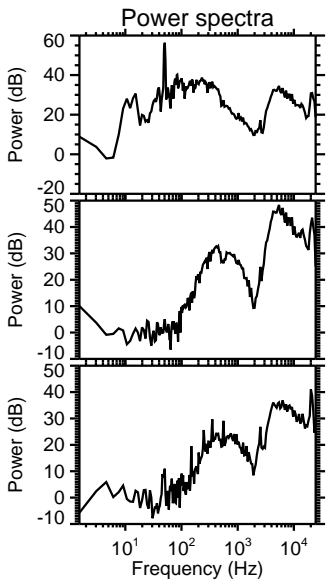
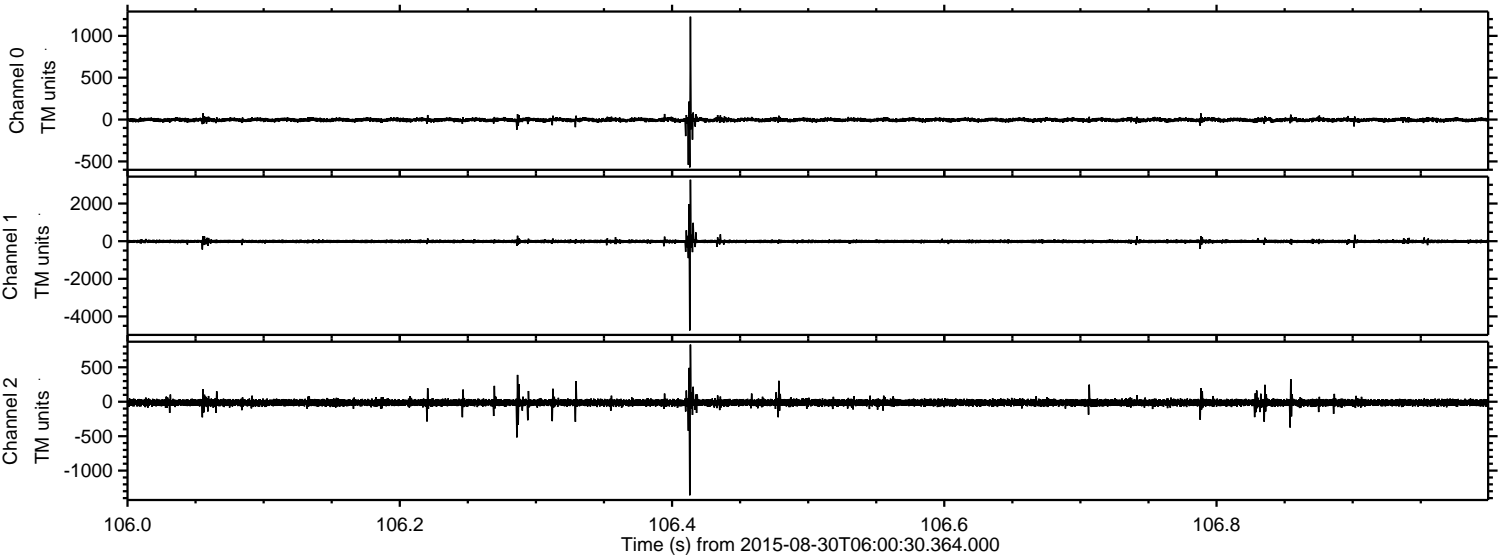



Processed Thu Oct 8 04:45:39 2015 by ELM ver.2012-10-06 from 001\_\_elm20150830\_060029\_\_dat00.bin

