

# ELMAVAN 3D WAVEFORMS (Measured data sampled at 50 kHz) 51000 packets of 144 samples from 2015-08-30T05:55:30.134.999.

Processed Thu Oct 8 04:43:51 2015 by ELM ver.2012-10-06 from 001\_\_elm20150830\_055529\_\_dat00.bin

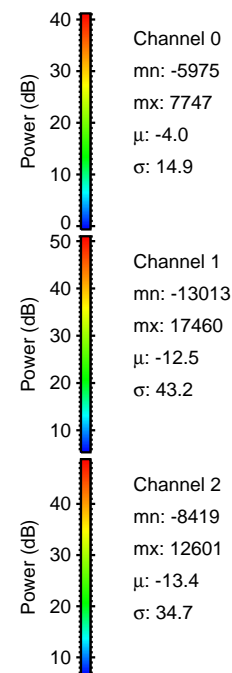

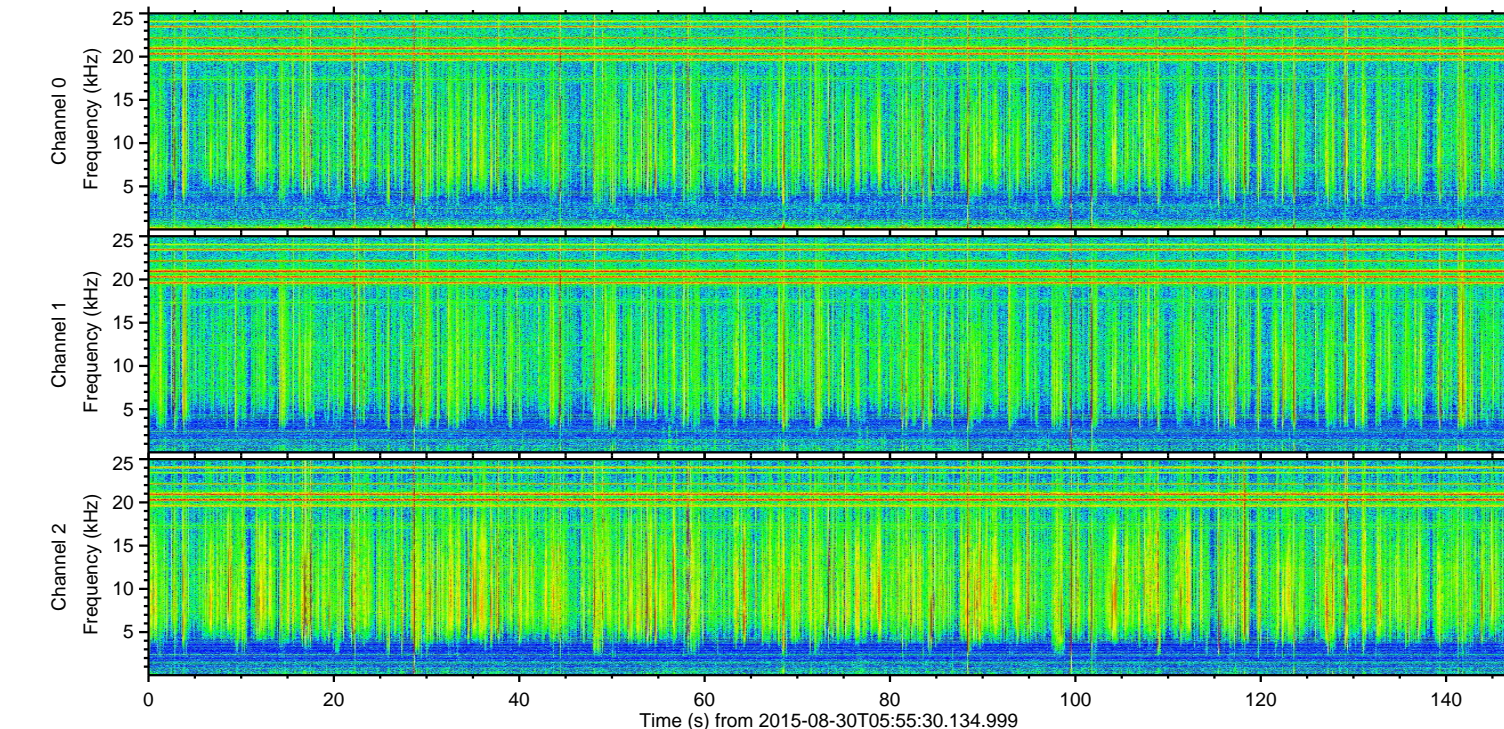
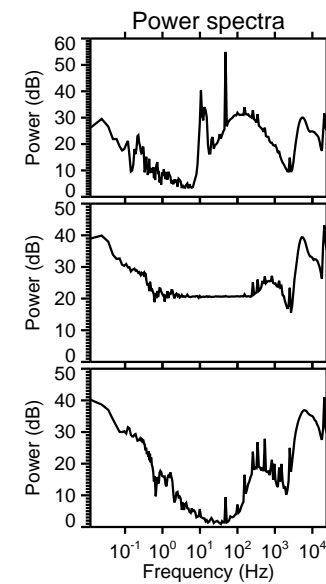
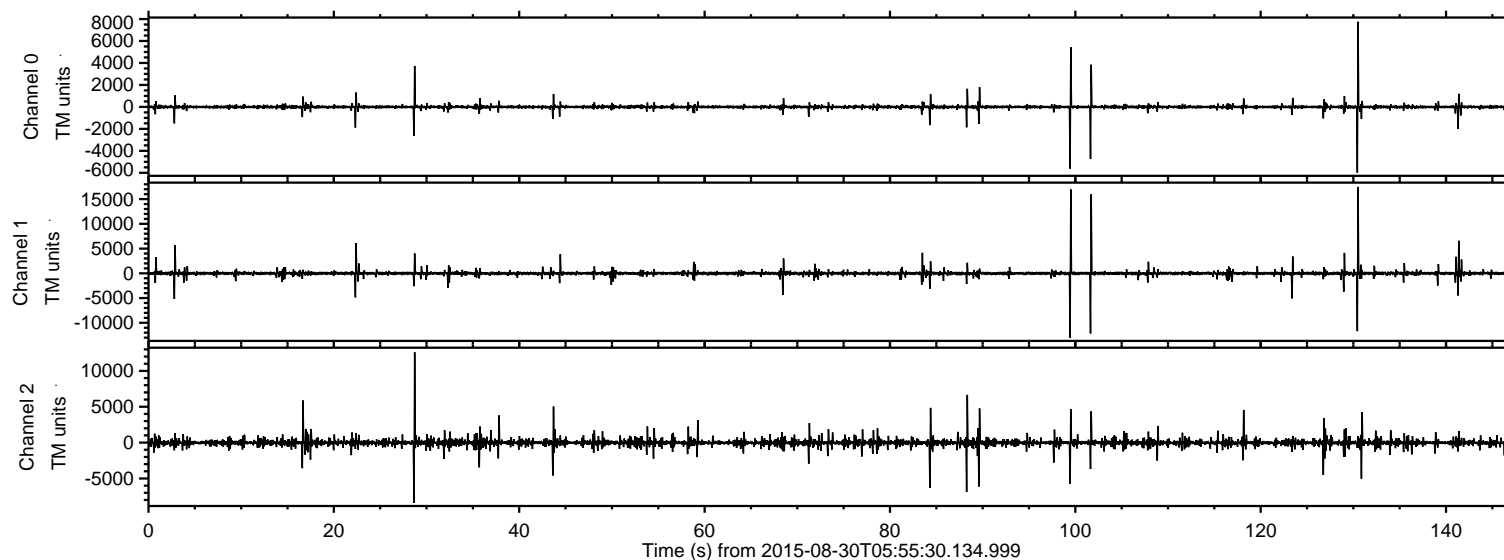

ELMAVAN 3D WAVEFORMS (Measured data sampled at 50 kHz) 51000 packets of 144 samples from 2015-08-30T05:55:30.134.999. Part 131/147

Processed Thu Oct 8 04:44:07 2015 by ELM ver.2012-10-06 from 001\_\_elm20150830\_055529\_\_dat00.bin

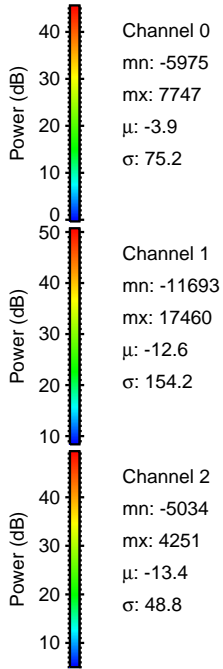
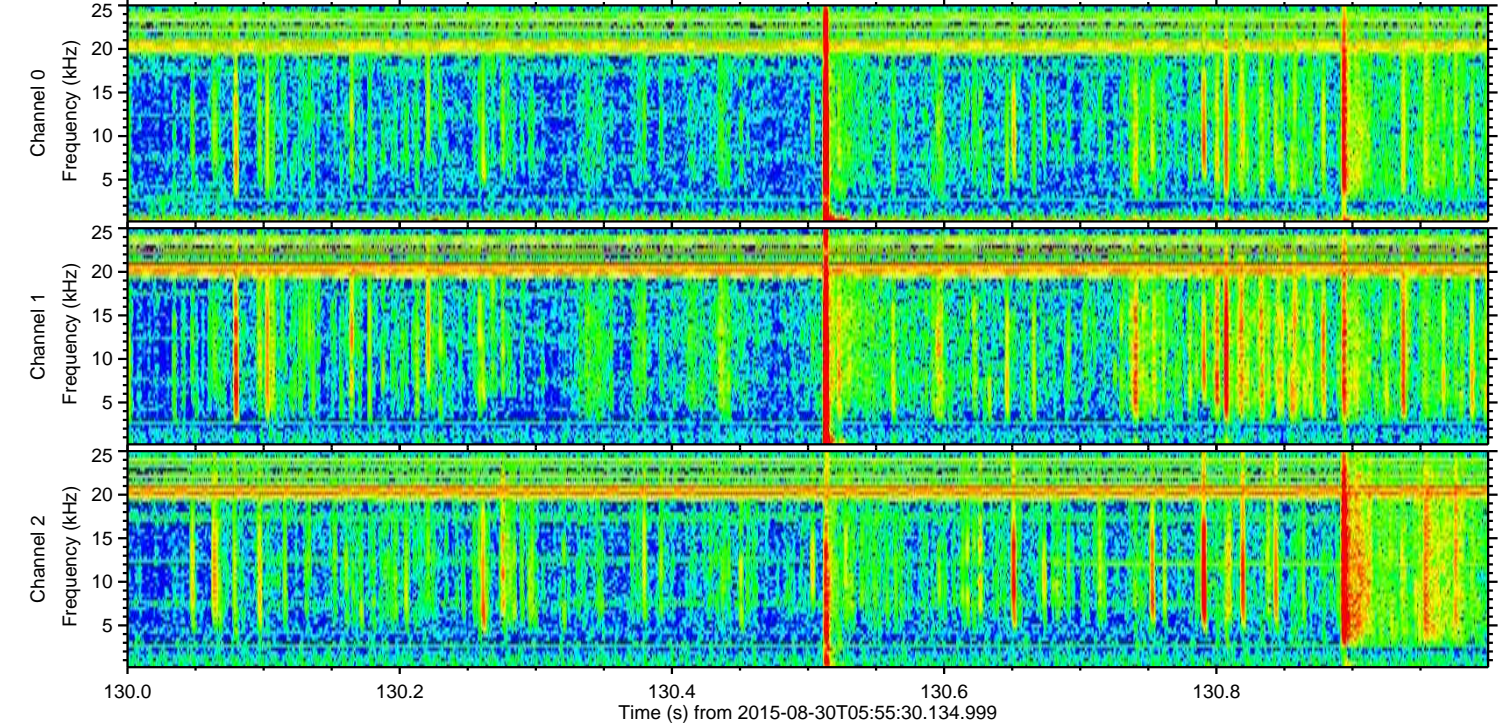
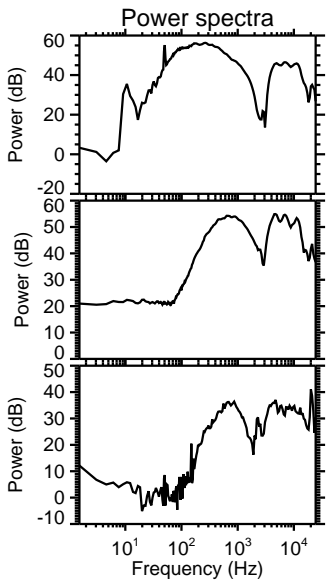
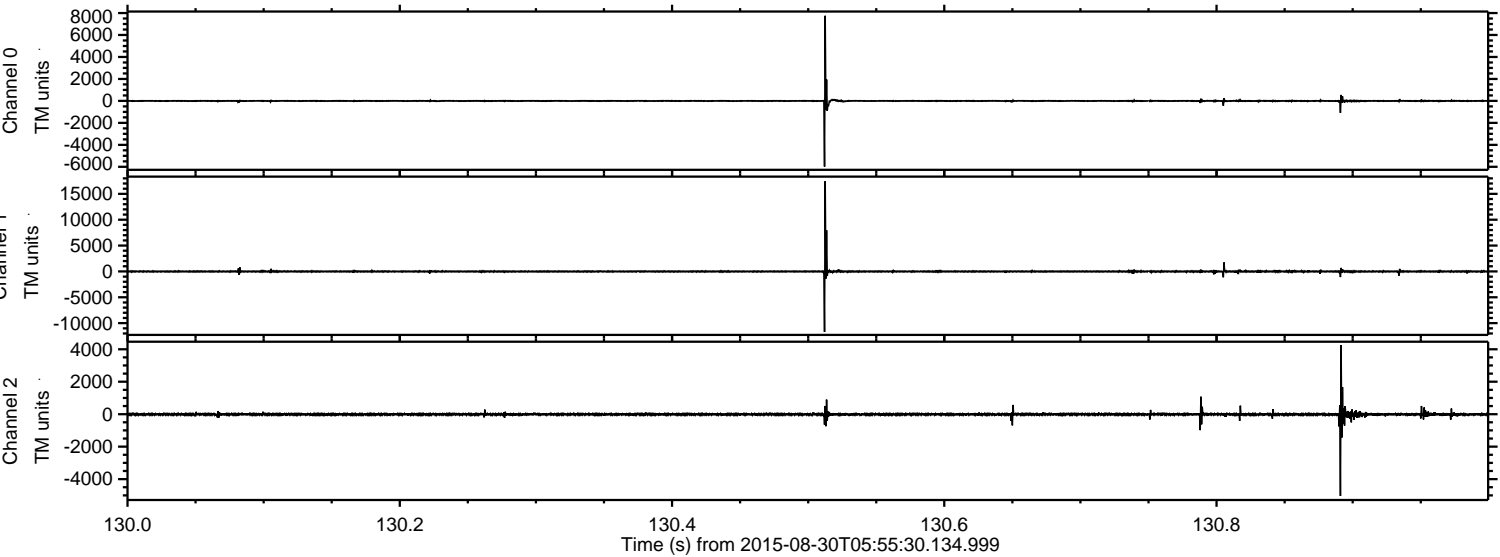



ELMAVAN 3D WAVEFORMS (Measured data sampled at 50 kHz) 51000 packets of 144 samples from 2015-08-30T05:55:30.134.999. Part 100/147

Processed Thu Oct 8 04:44:08 2015 by ELM ver.2012-10-06 from 001\_\_elm20150830\_055529\_\_dat00.bin

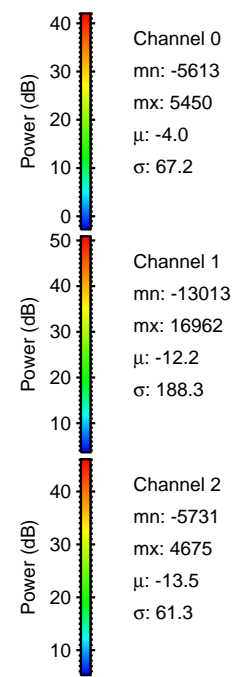
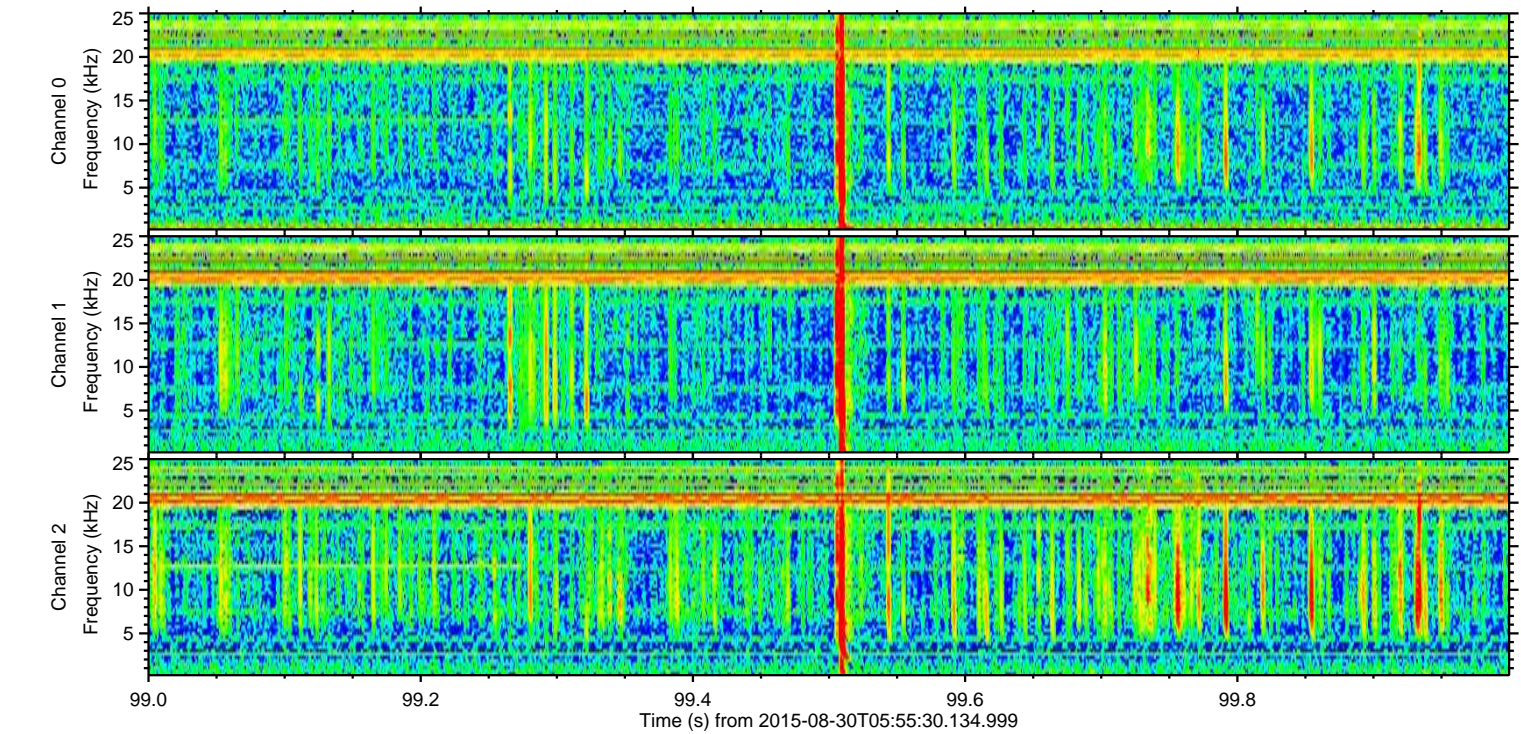
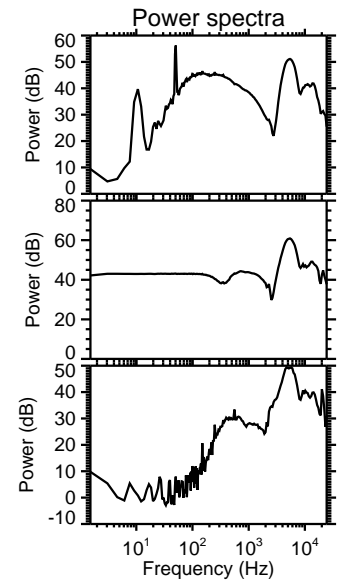
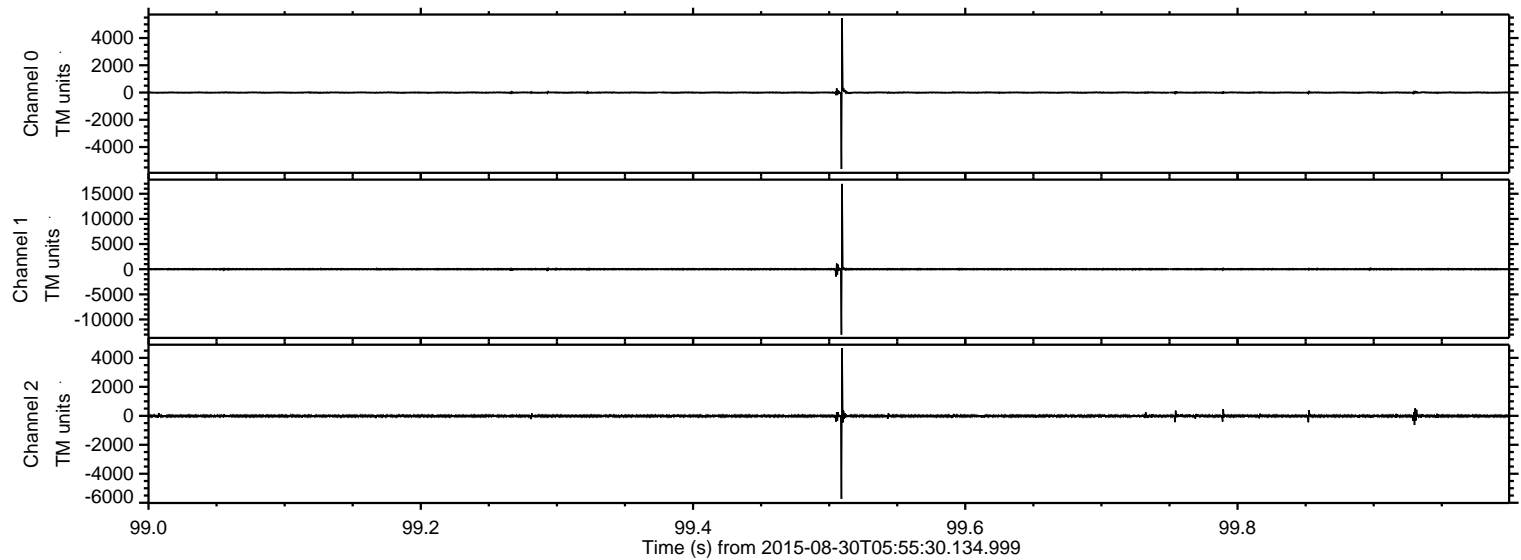



ELMAVAN 3D WAVEFORMS (Measured data sampled at 50 kHz) 51000 packets of 144 samples from 2015-08-30T05:55:30.134.999. Part 102/147

Processed Thu Oct 8 04:44:09 2015 by ELM ver.2012-10-06 from 001\_\_elm20150830\_055529\_\_dat00.bin

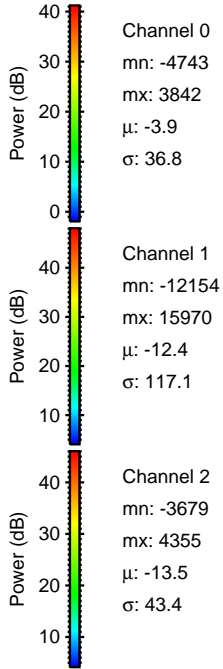
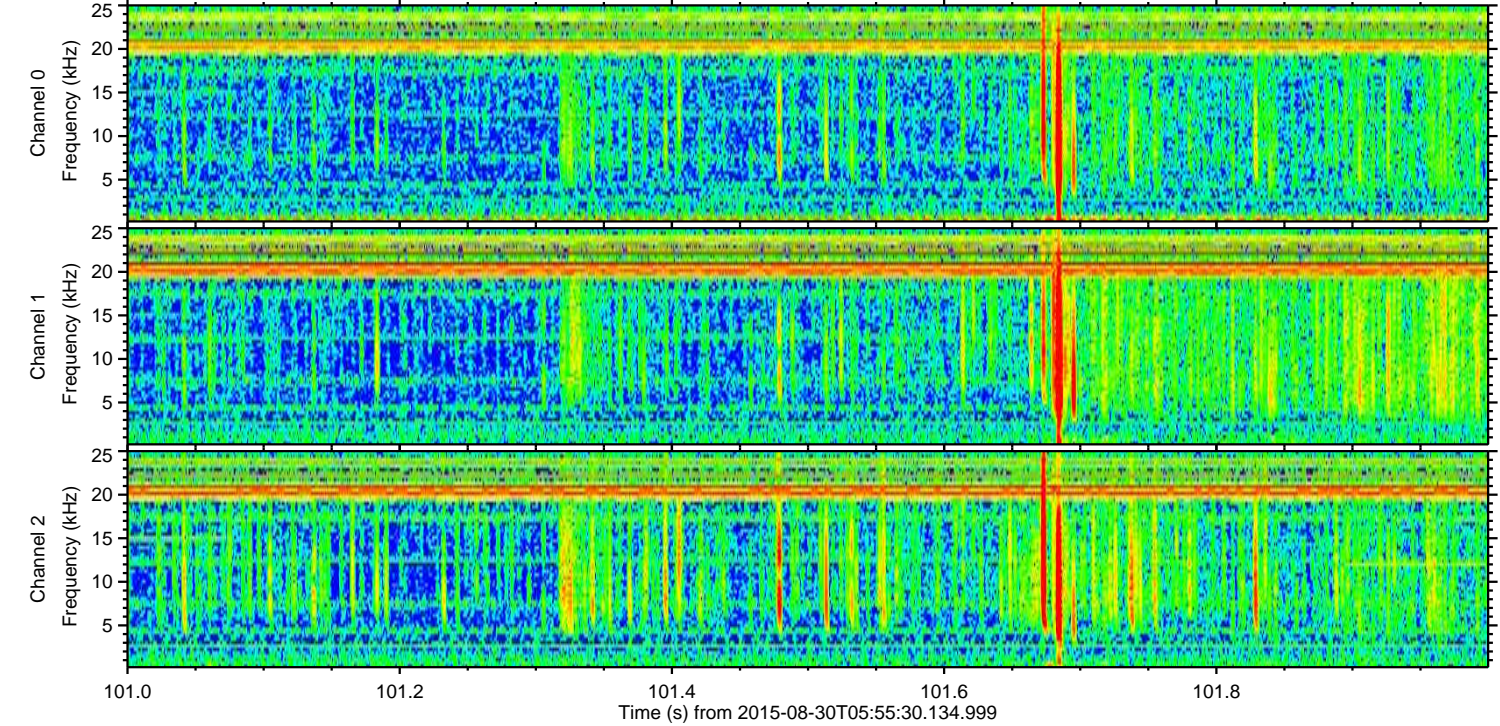
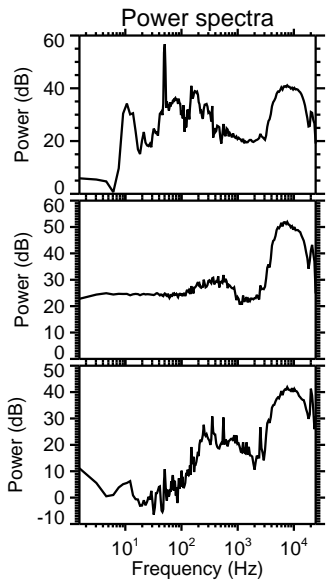
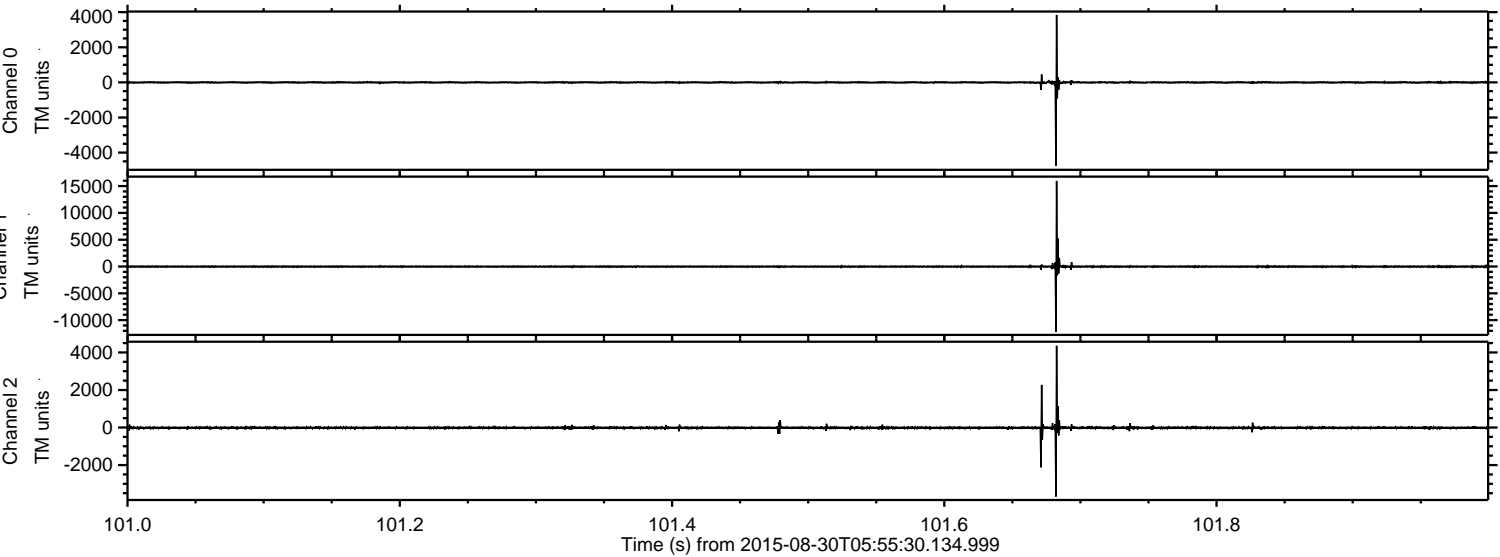



Processed Thu Oct 8 04:44:10 2015 by ELM ver.2012-10-06 from 001\_\_elm20150830\_055529\_\_dat00.bin

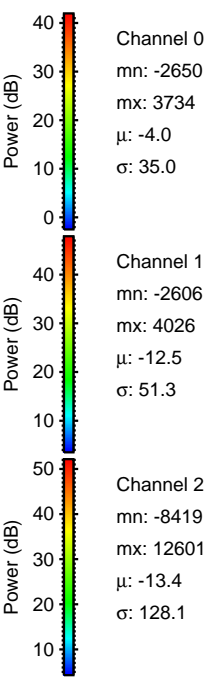
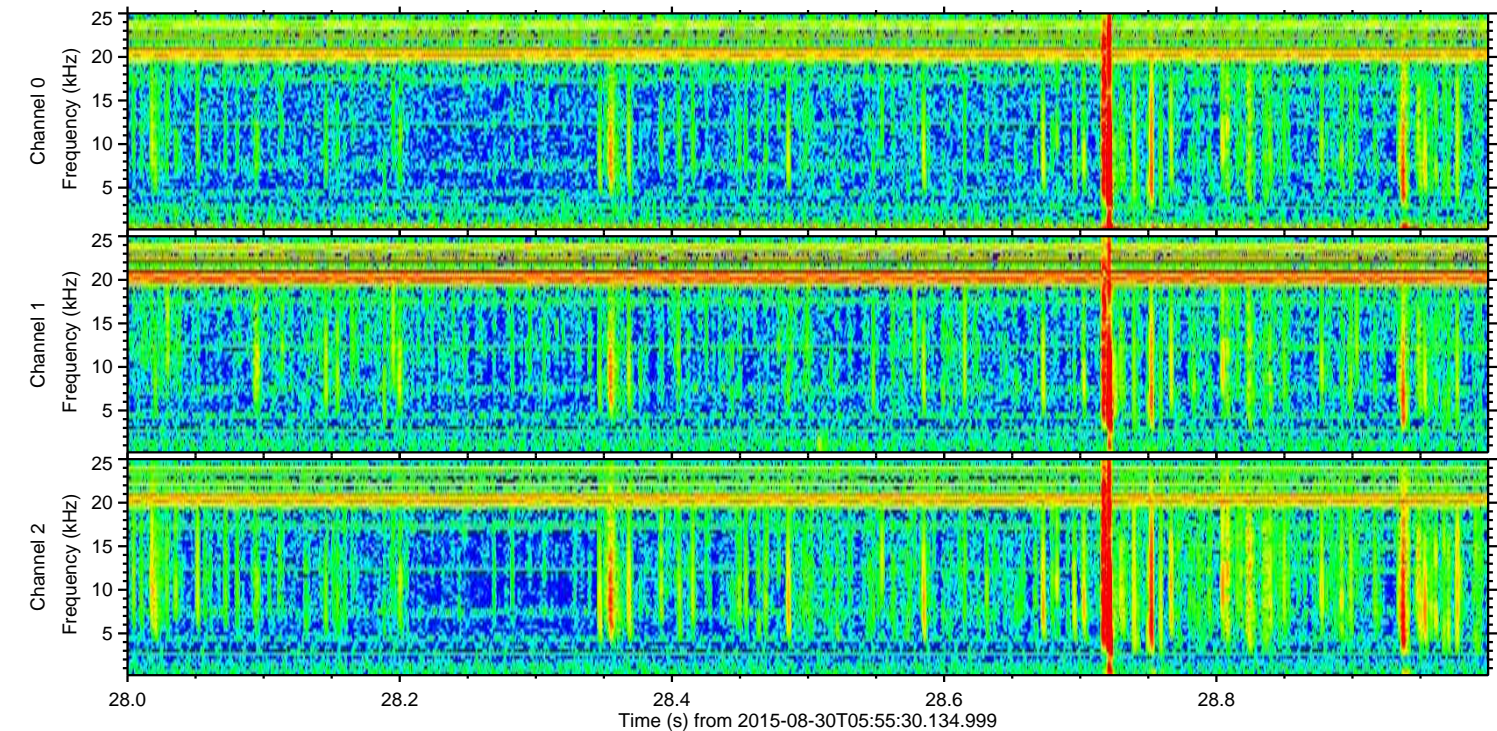
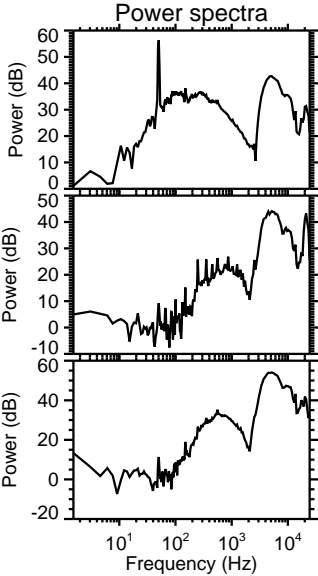
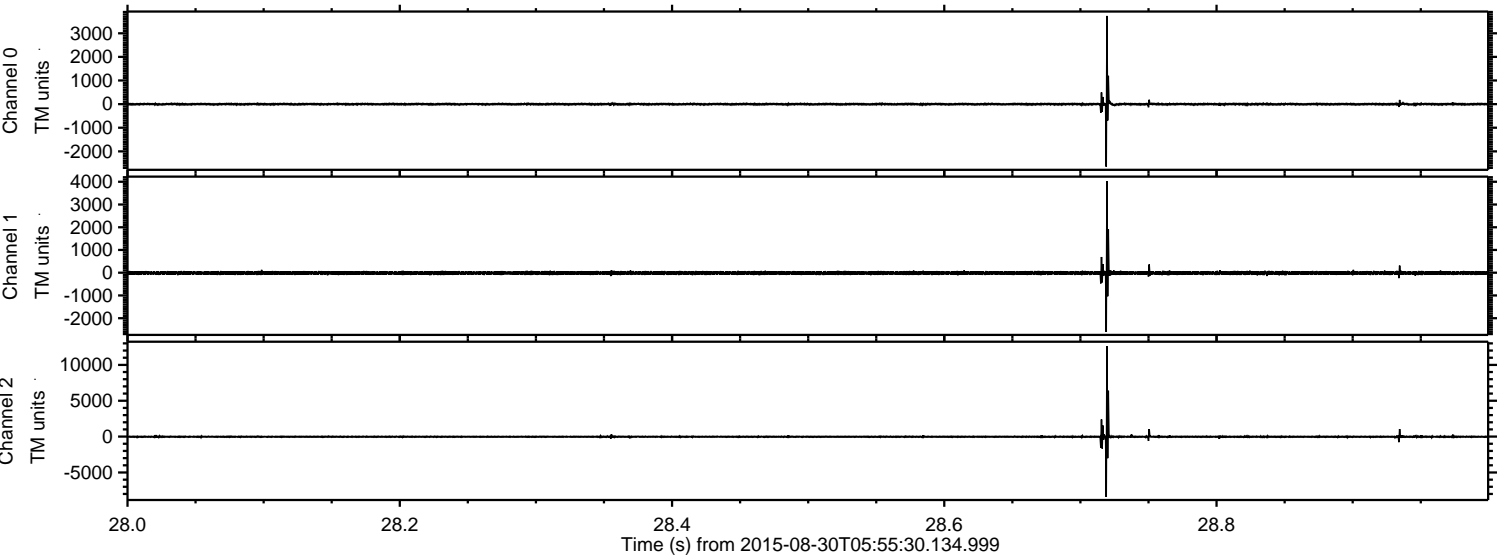



Processed Thu Oct 8 04:44:11 2015 by ELM ver.2012-10-06 from 001\_\_elm20150830\_055529\_\_dat00.bin

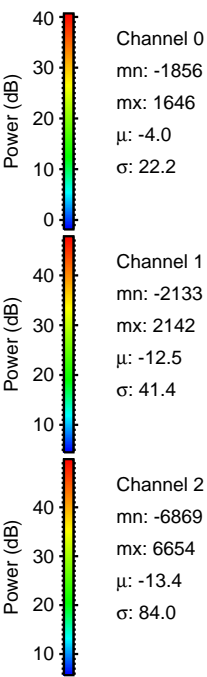
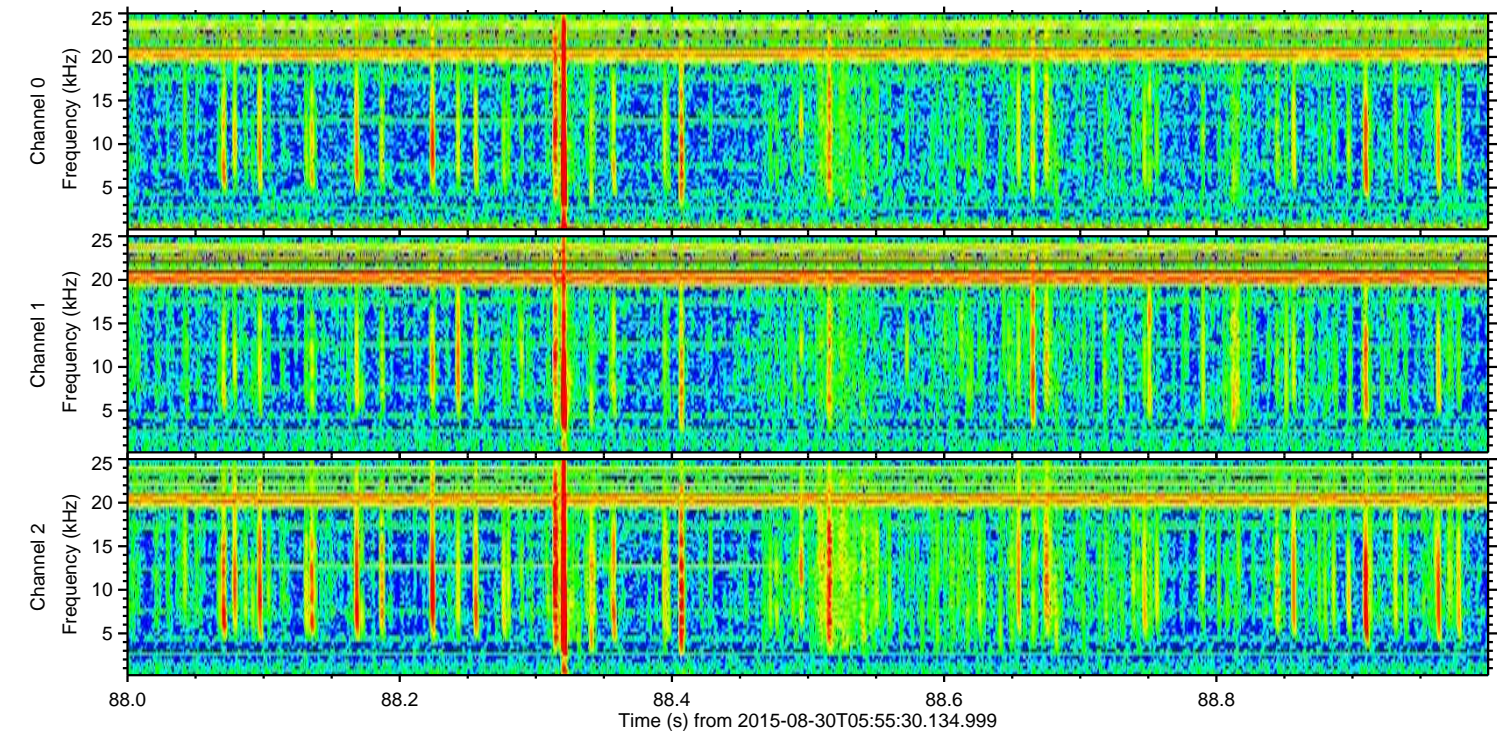
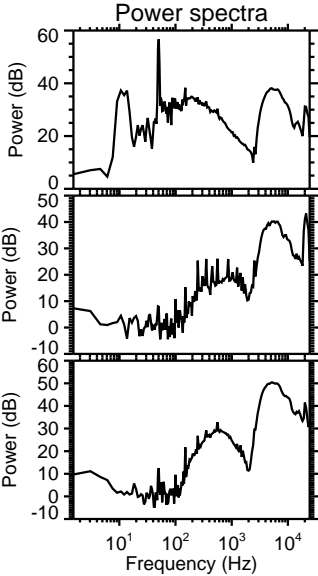
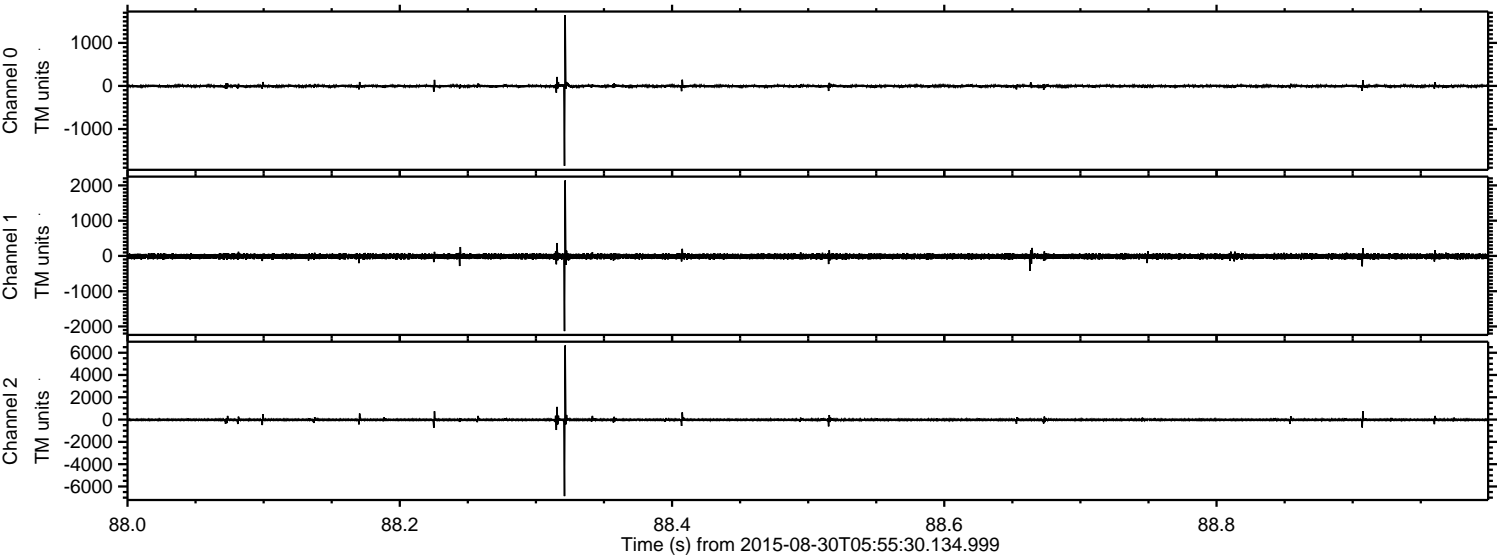



ELMAVAN 3D WAVEFORMS (Measured data sampled at 50 kHz) 51000 packets of 144 samples from 2015-08-30T05:55:30.134.999. Part 142/147

Processed Thu Oct 8 04:44:13 2015 by ELM ver.2012-10-06 from 001\_\_elm20150830\_055529\_\_dat00.bin

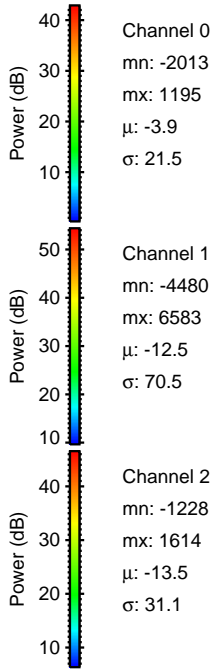
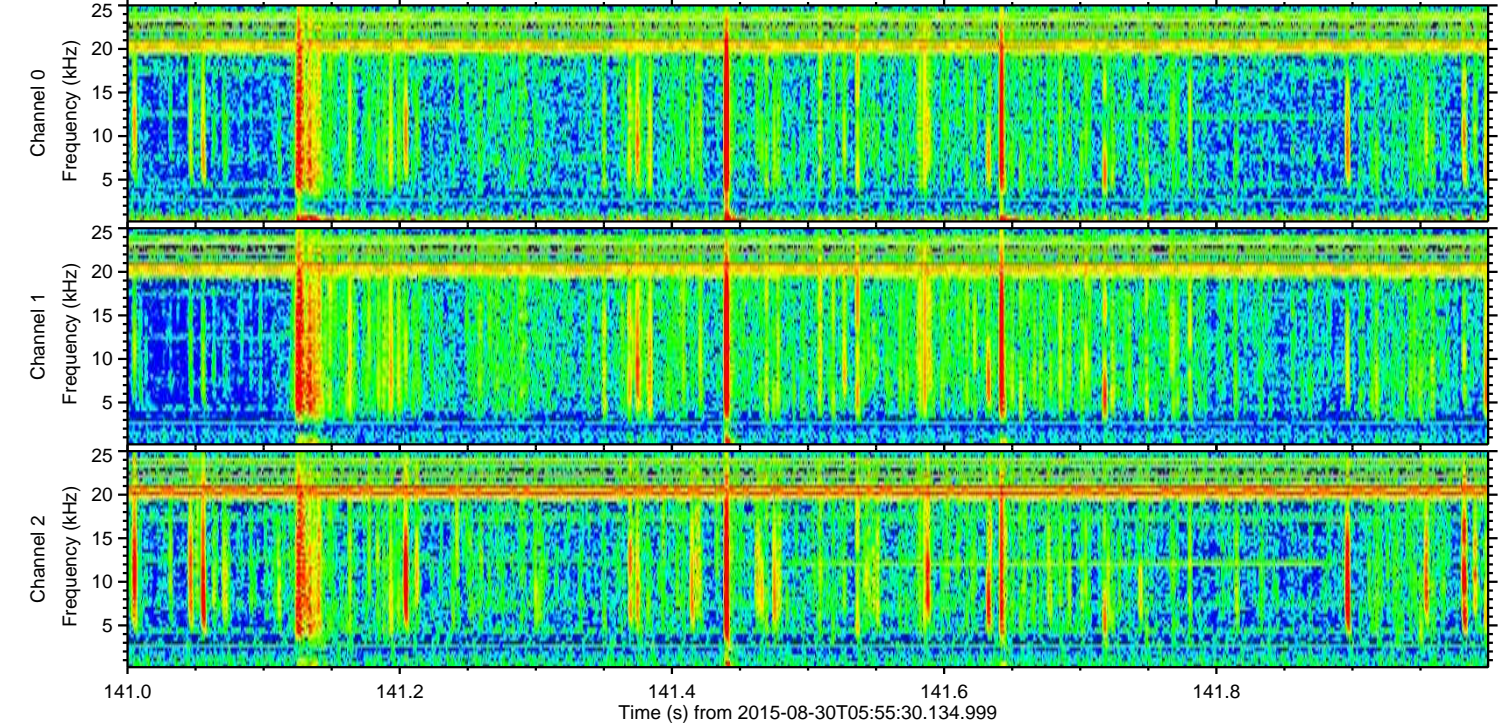
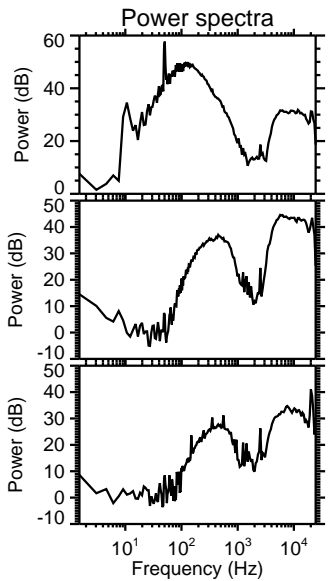
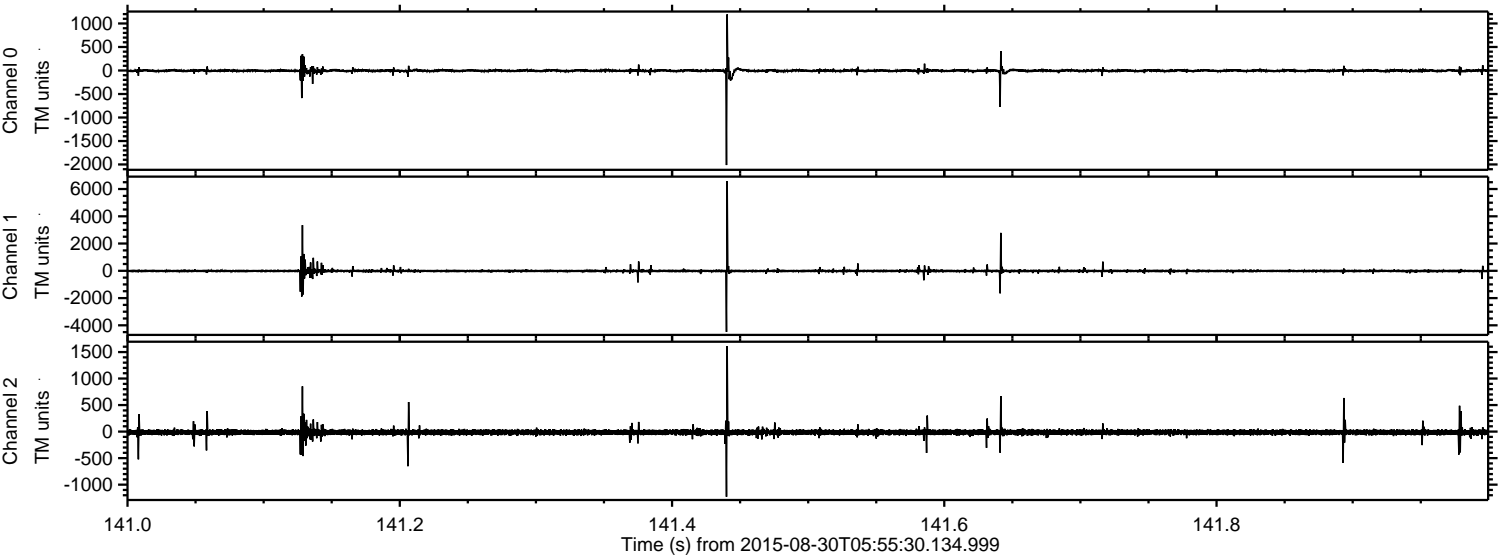

Channel 0  
mn: -2013  
mx: 1195  
 $\mu$ : -3.9  
 $\sigma$ : 21.5

Channel 1  
mn: -4480  
mx: 6583  
 $\mu$ : -12.5  
 $\sigma$ : 70.5

Channel 2  
mn: -1228  
mx: 1614  
 $\mu$ : -13.5  
 $\sigma$ : 31.1



Processed Thu Oct 8 04:44:14 2015 by ELM ver.2012-10-06 from 001\_\_elm20150830\_055529\_\_dat00.bin

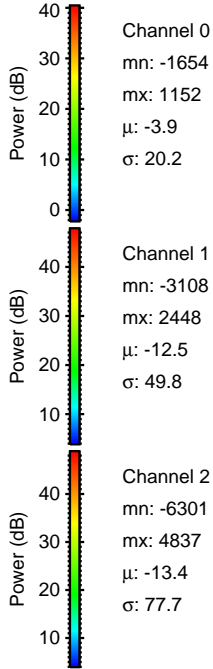
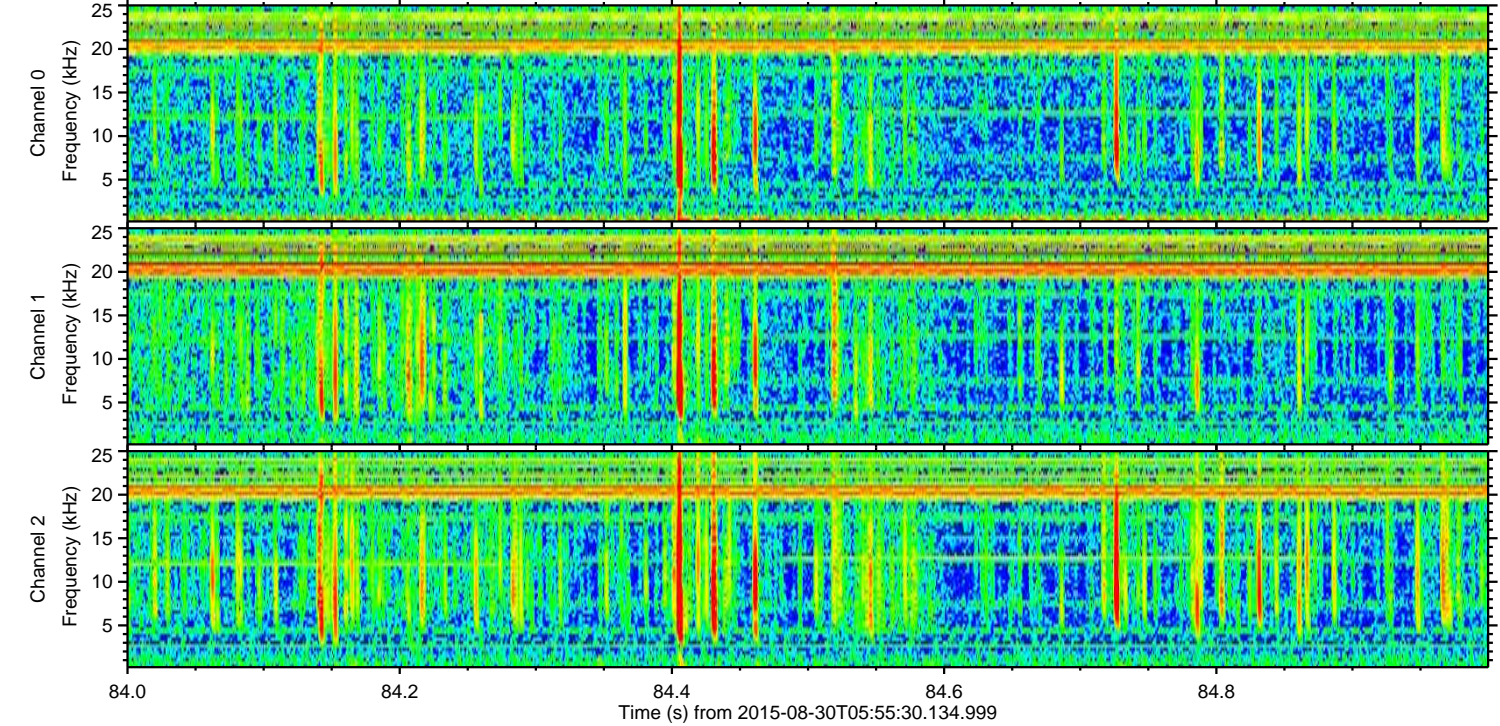
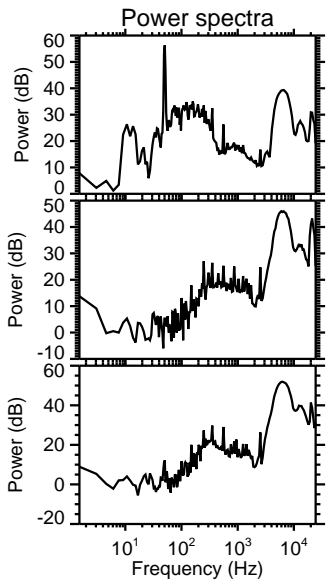
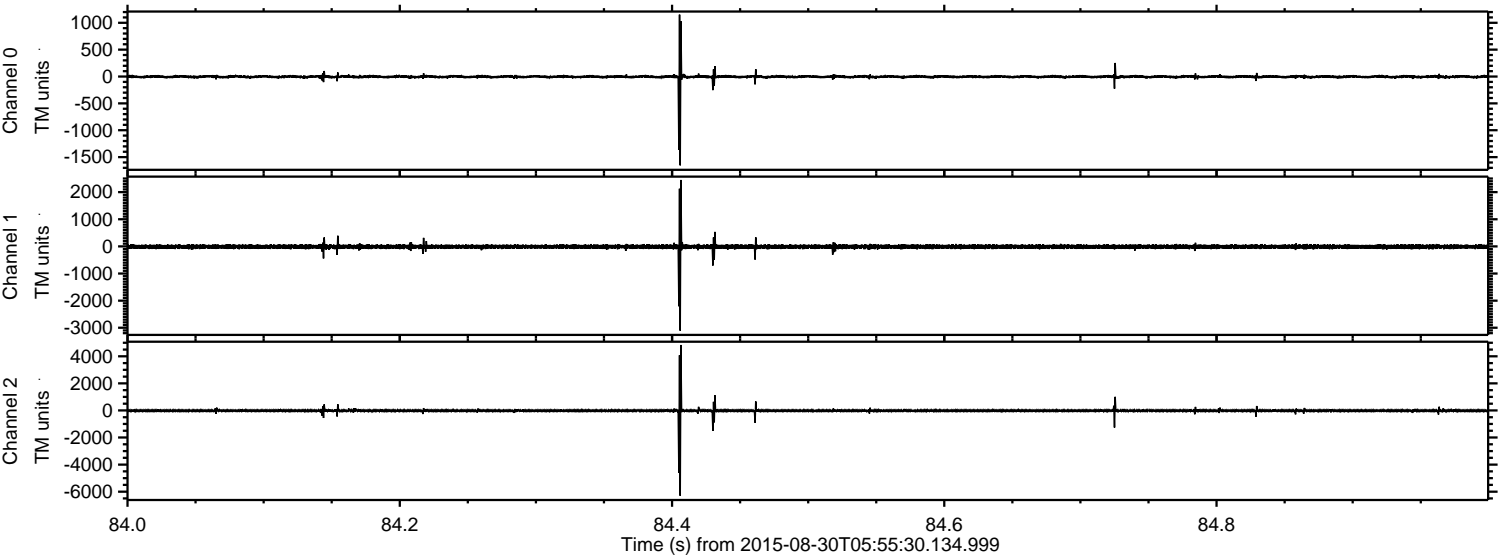



Processed Thu Oct 8 04:44:15 2015 by ELM ver.2012-10-06 from 001\_\_elm20150830\_055529\_\_dat00.bin

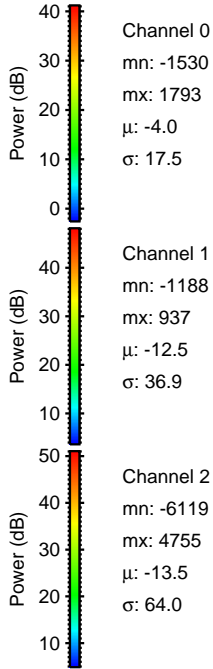
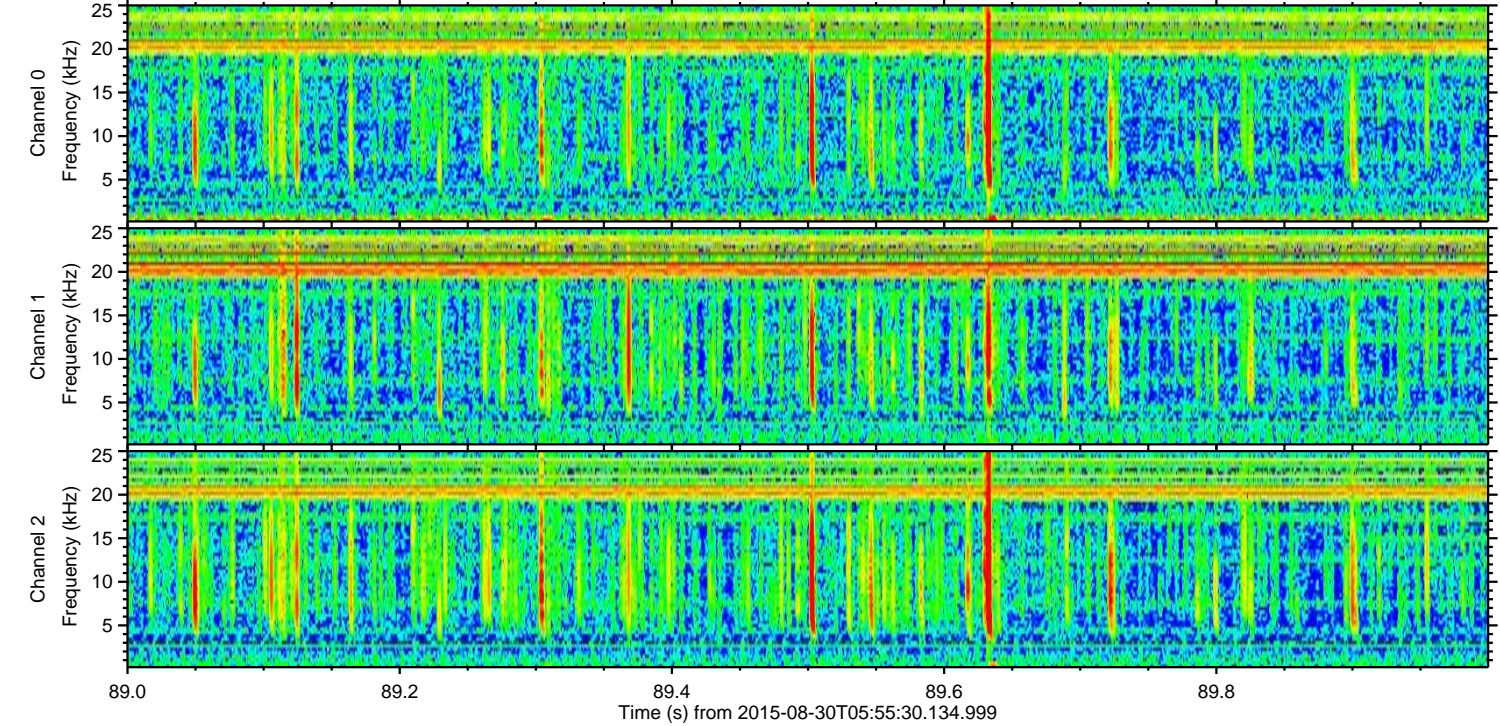
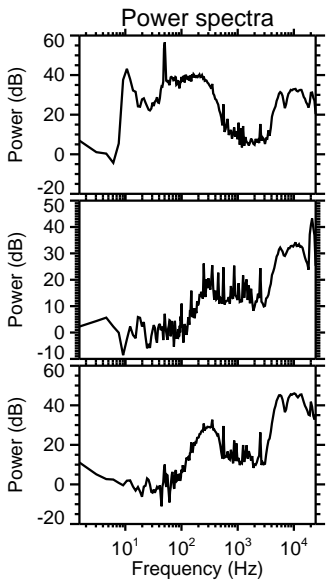
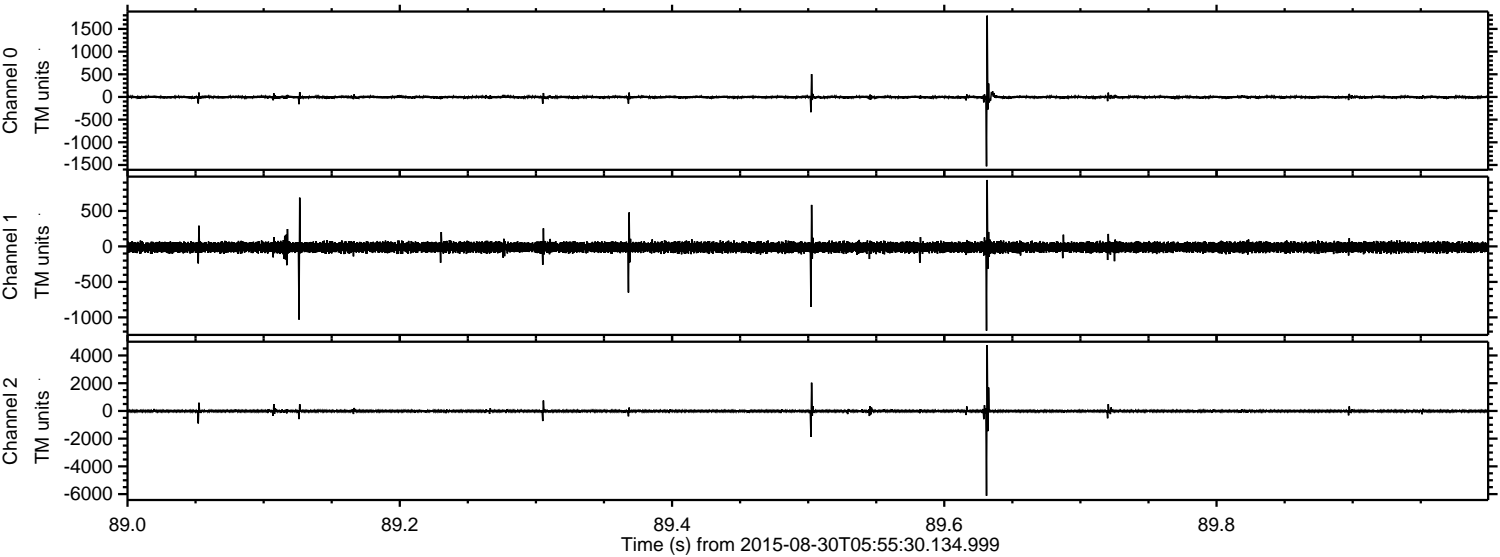



ELMAVAN 3D WAVEFORMS (Measured data sampled at 50 kHz) 51000 packets of 144 samples from 2015-08-30T05:55:30.134.999. Part 23/147

Processed Thu Oct 8 04:44:16 2015 by ELM ver.2012-10-06 from 001\_\_elm20150830\_055529\_\_dat00.bin

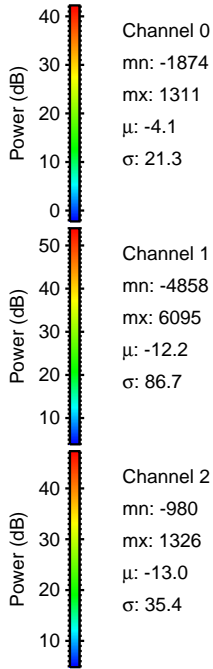
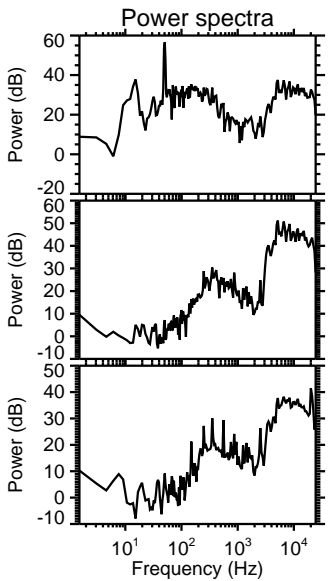
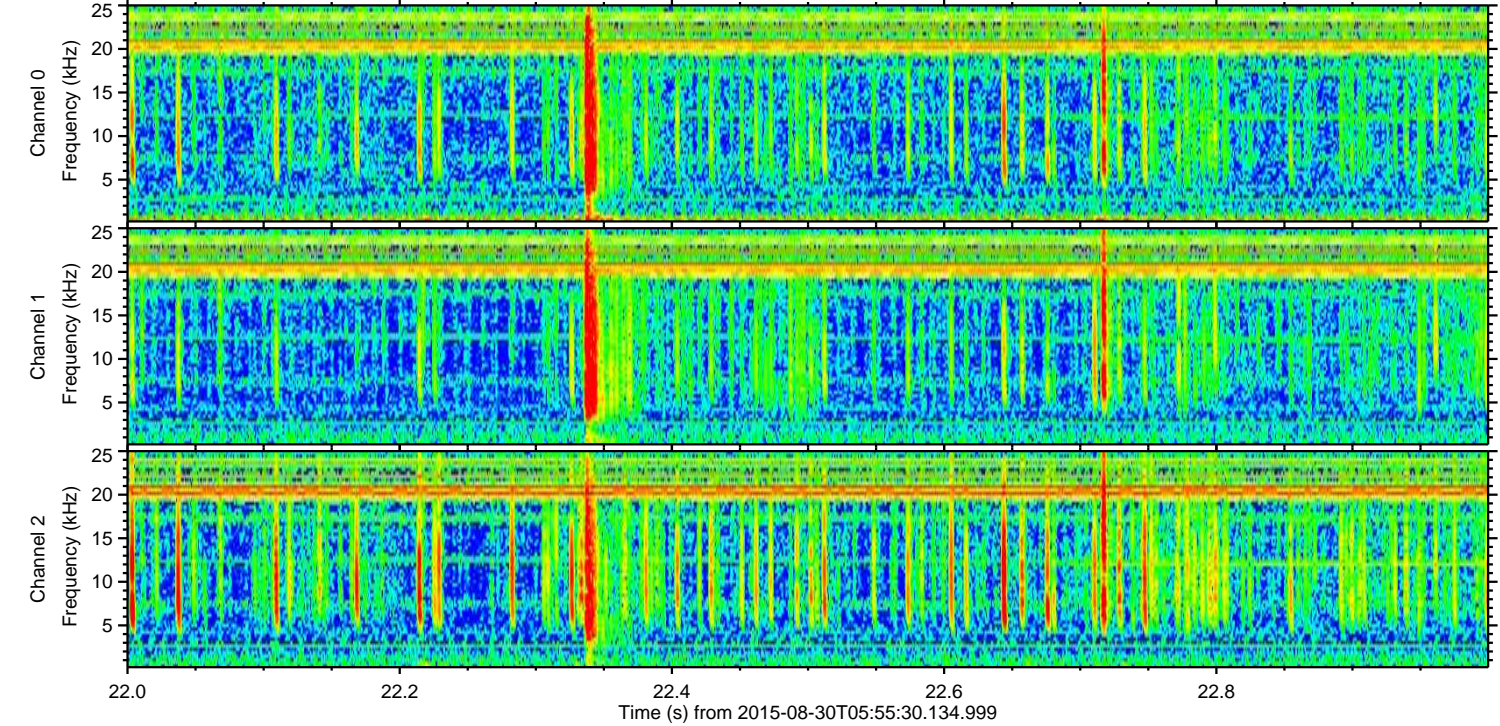
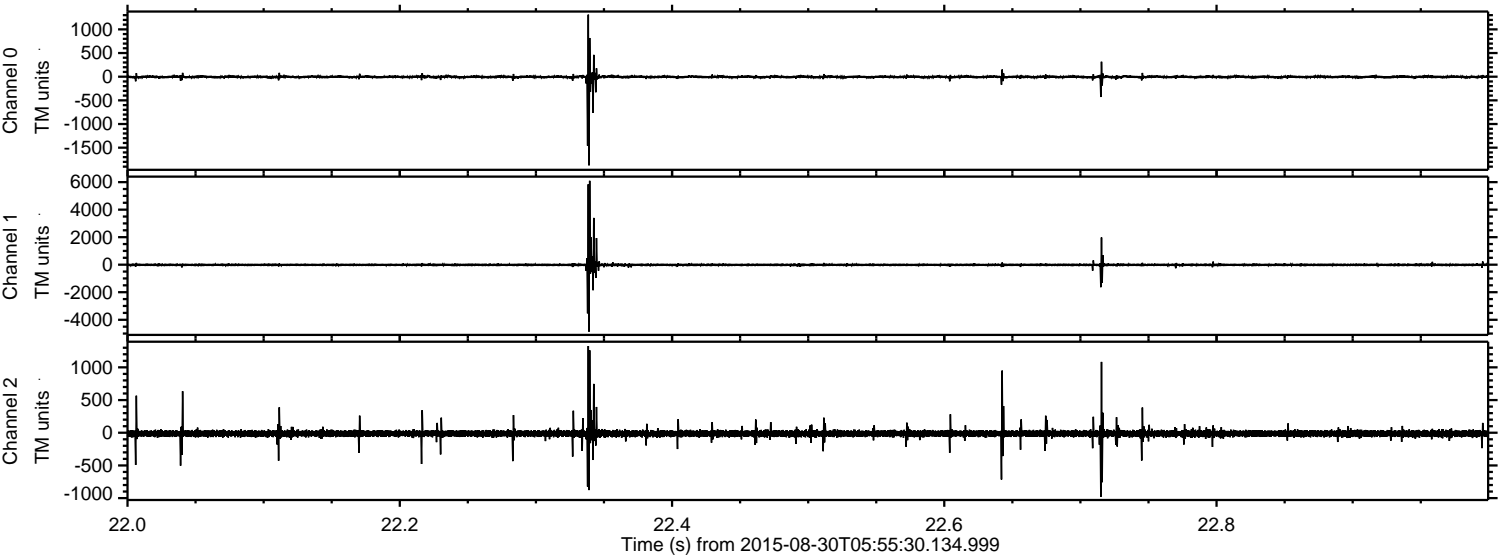

Channel 0  
mn: -1874  
mx: 1311  
μ: -4.1  
σ: 21.3

Channel 1  
mn: -4858  
mx: 6095  
μ: -12.2  
σ: 86.7

Channel 2  
mn: -980  
mx: 1326  
μ: -13.0  
σ: 35.4



ELMAVAN 3D WAVEFORMS (Measured data sampled at 50 kHz) 51000 packets of 144 samples from 2015-08-30T05:55:30.134.999. Part 121/147

