

ELMAVAN 3D WAVEFORMS (Measured data sampled at 50 kHz) 51000 packets of 144 samples from 2015-08-30T05:00:27.636.999.

Processed Thu Oct 8 04:28:46 2015 by ELM ver.2012-10-06 from 001__elm20150830_050026__dat00.bin

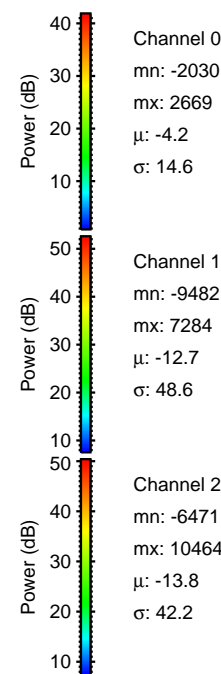

Processed Thu Oct 8 04:29:01 2015 by ELM ver.2012-10-06 from 001__elm20150830_050026__dat00.bin

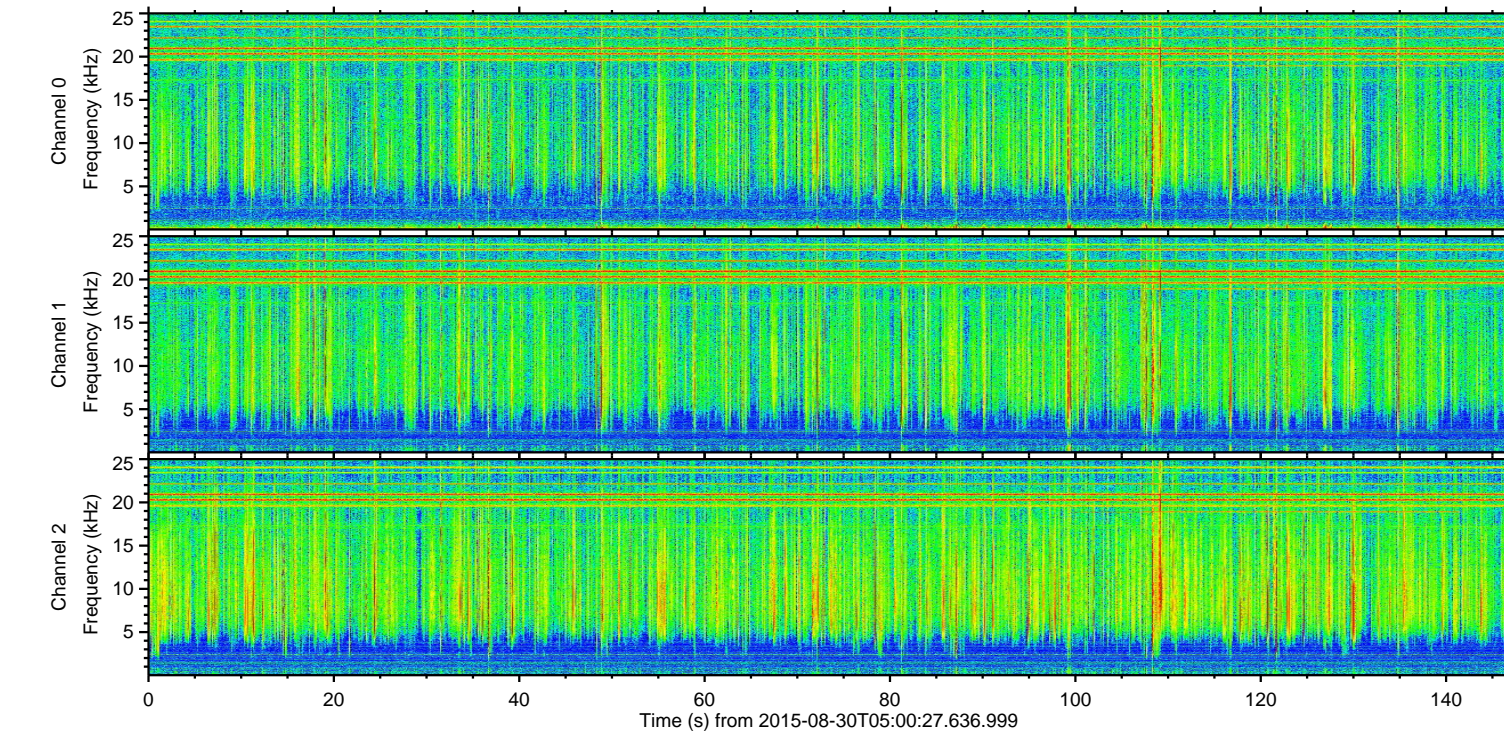
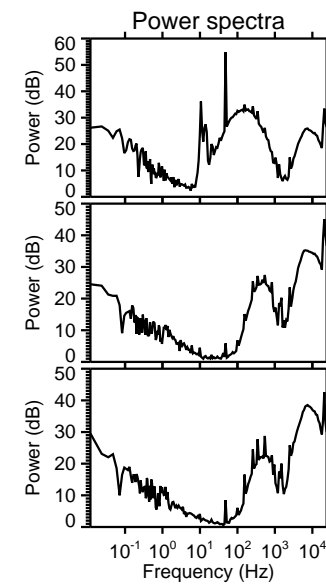
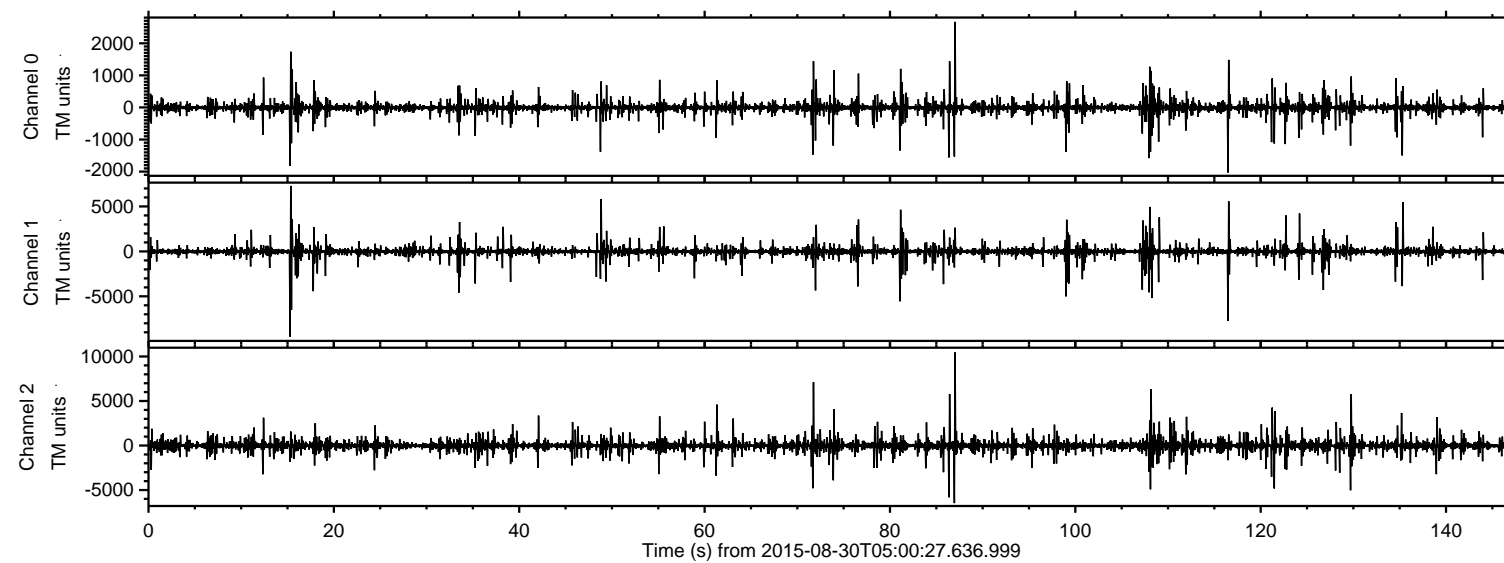
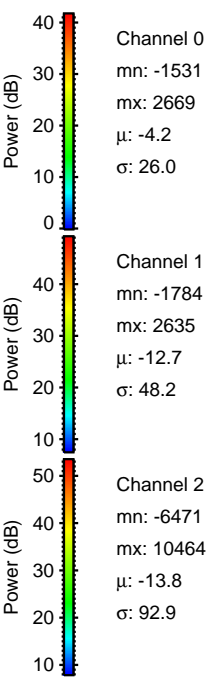
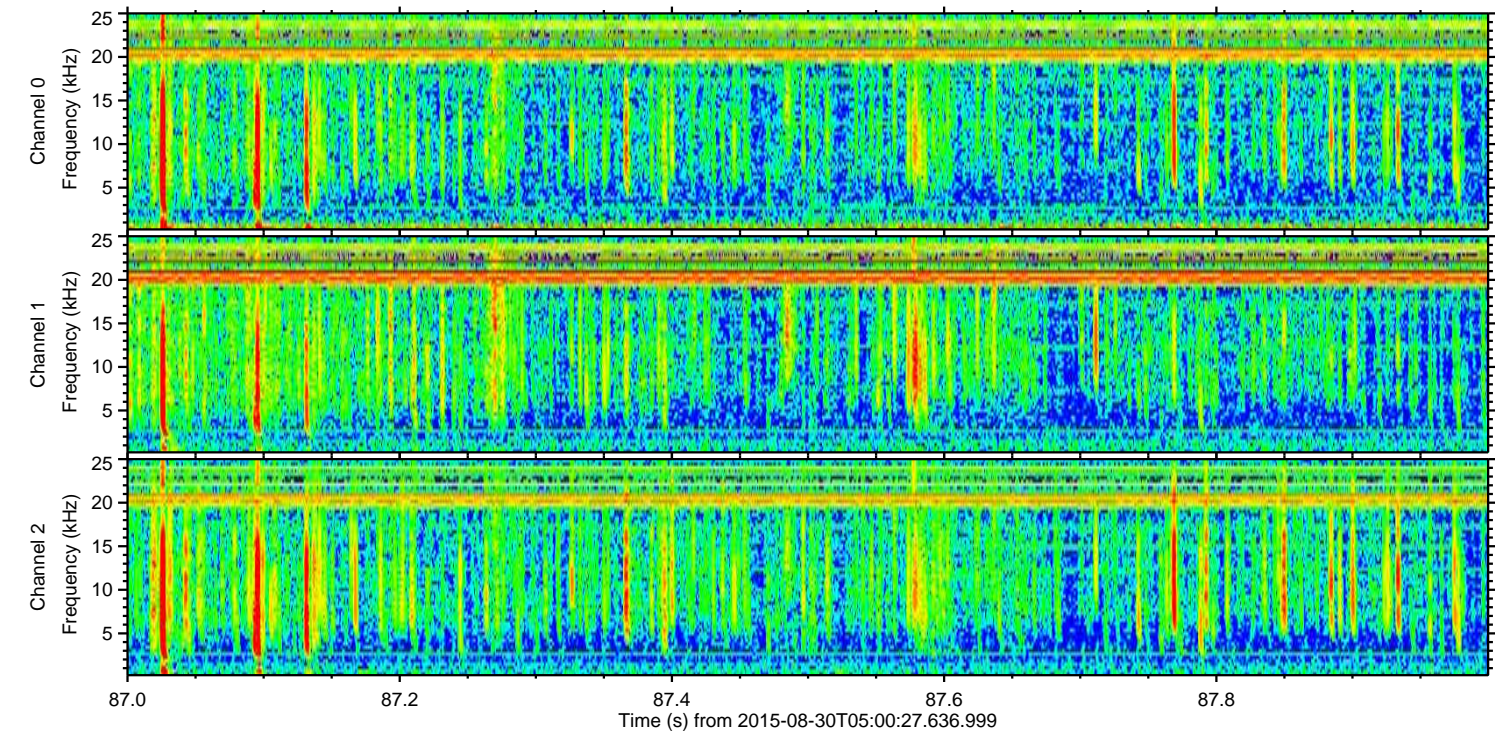
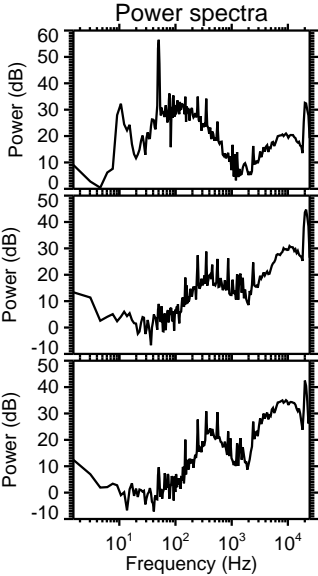
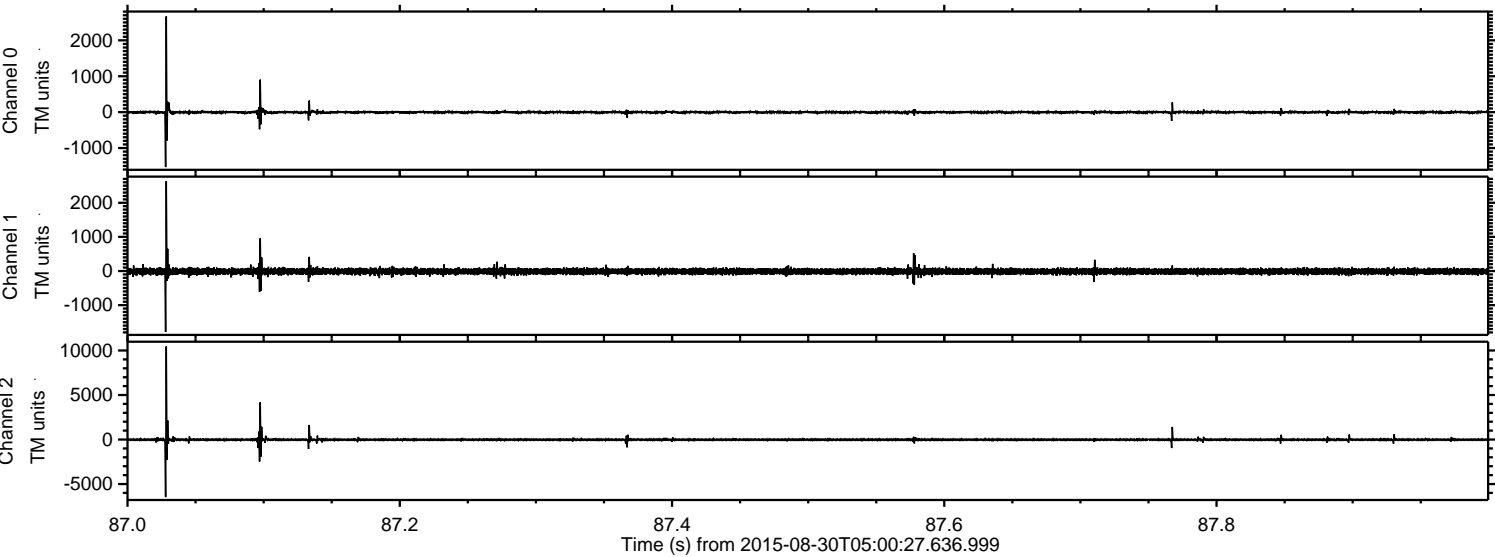

ELMAVAN 3D WAVEFORMS (Measured data sampled at 50 kHz) 51000 packets of 144 samples from 2015-08-30T05:00:27.636.999. Part 16/147

Processed Thu Oct 8 04:29:02 2015 by ELM ver.2012-10-06 from 001__elm20150830_050026__dat00.bin

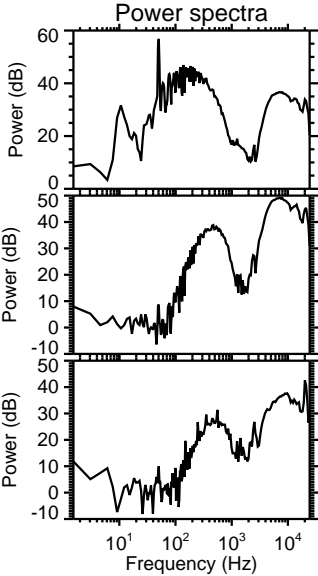
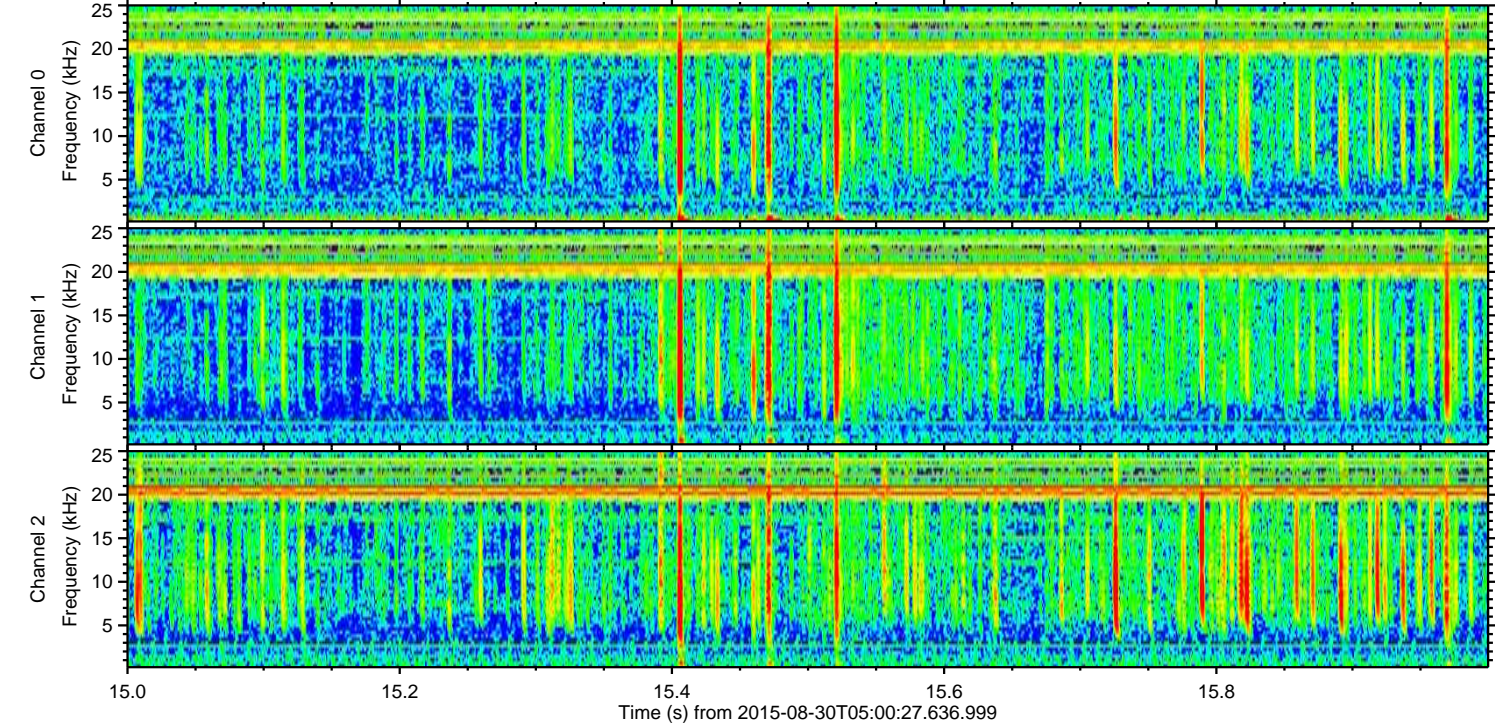
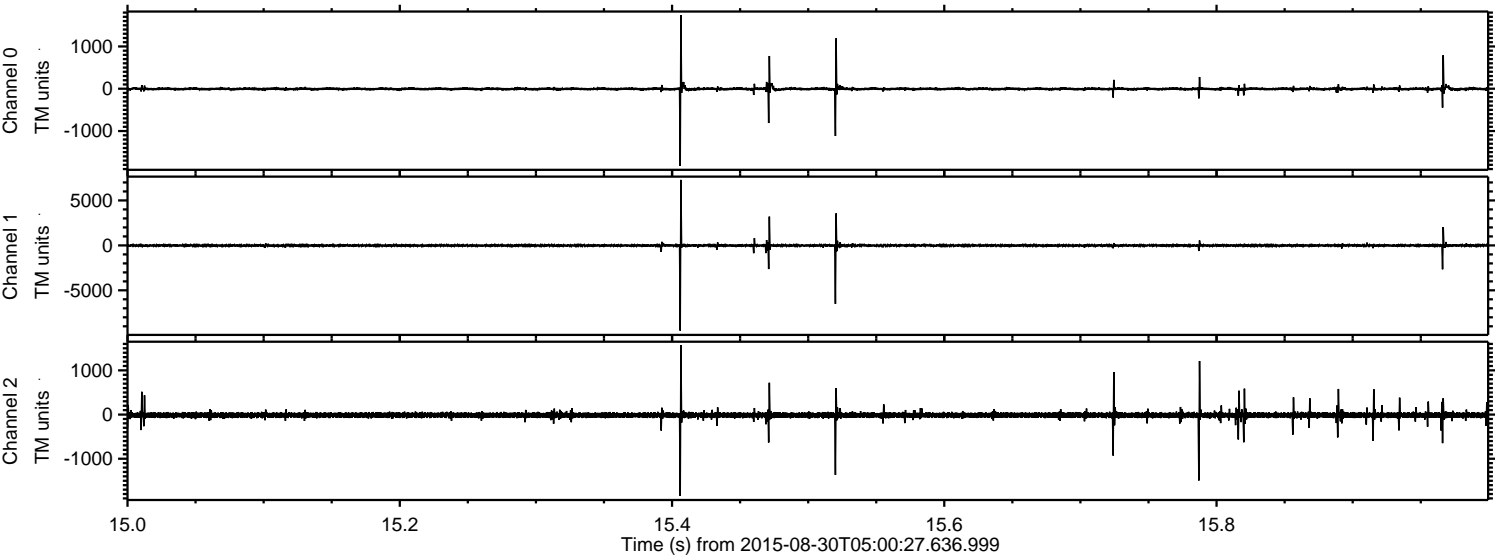

Channel 0
mn: -1826
mx: 1738
 μ : -4.3
 σ : 26.2

Channel 1
mn: -9482
mx: 7284
 μ : -12.7
 σ : 96.5

Channel 2
mn: -1843
mx: 1571
 μ : -13.8
 σ : 40.2

ELMAVAN 3D WAVEFORMS (Measured data sampled at 50 kHz) 51000 packets of 144 samples from 2015-08-30T05:00:27.636.999. Part 117/147

Processed Thu Oct 8 04:29:03 2015 by ELM ver.2012-10-06 from 001__elm20150830_050026__dat00.bin

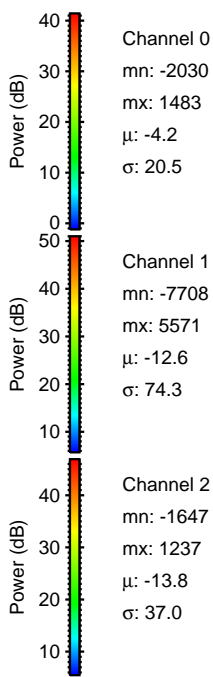
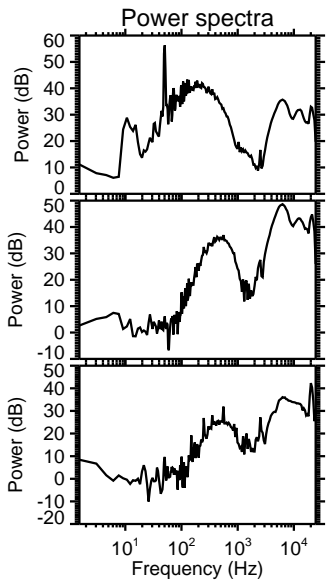
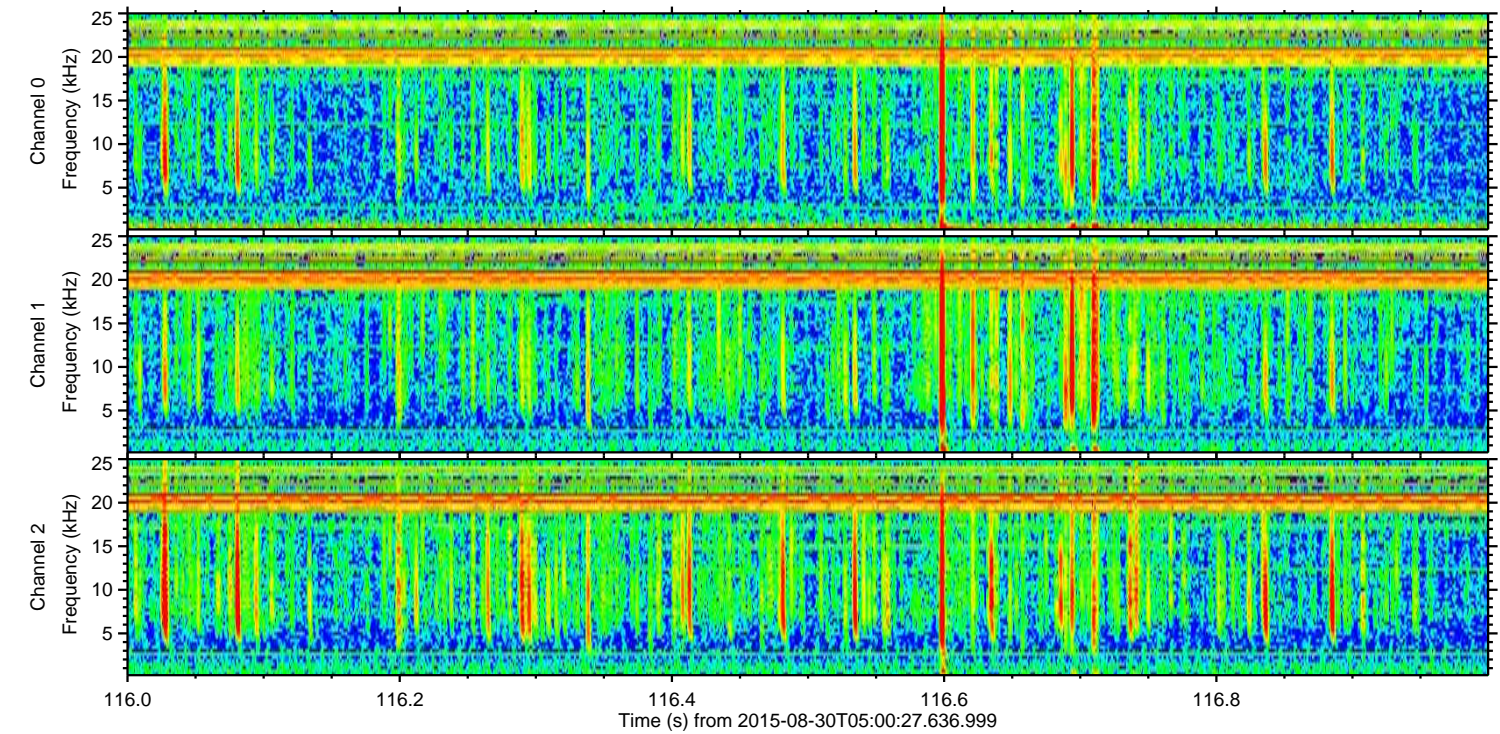
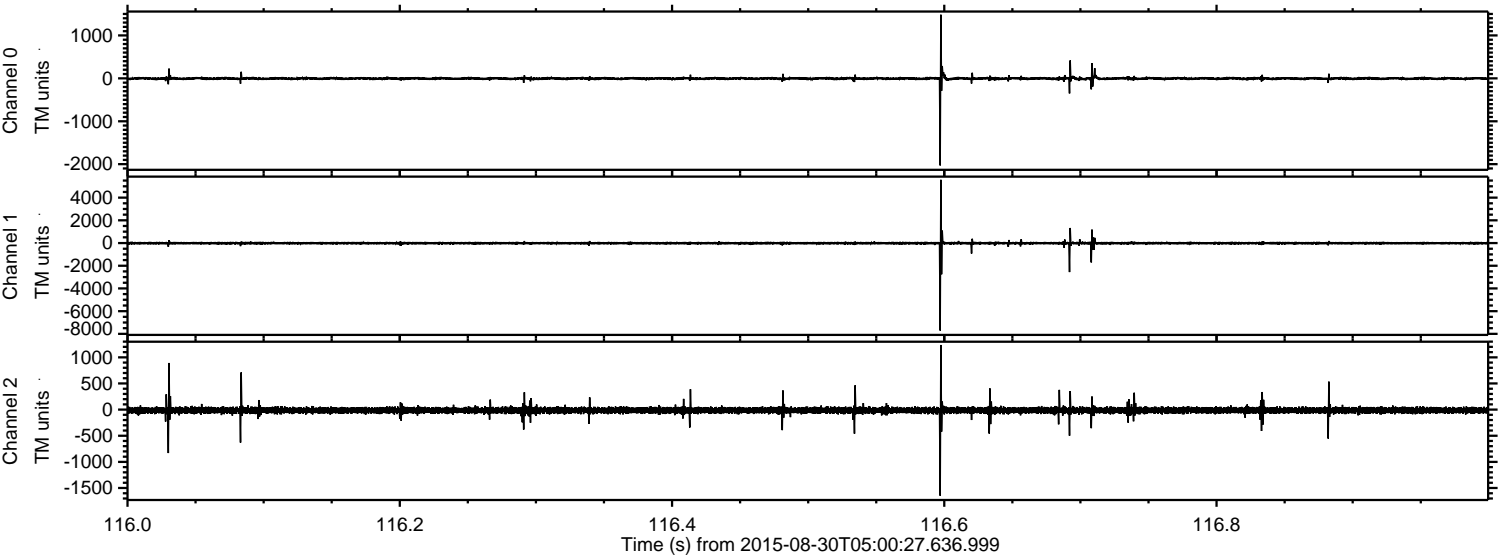

ELMAVAN 3D WAVEFORMS (Measured data sampled at 50 kHz) 51000 packets of 144 samples from 2015-08-30T05:00:27.636.999. Part 72/147

Processed Thu Oct 8 04:29:04 2015 by ELM ver.2012-10-06 from 001__elm20150830_050026__dat00.bin

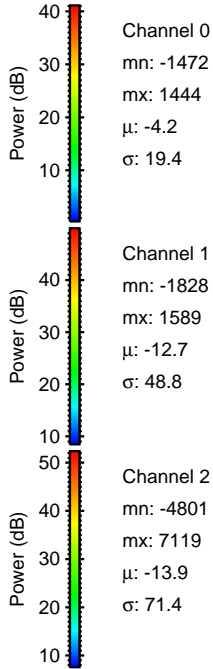
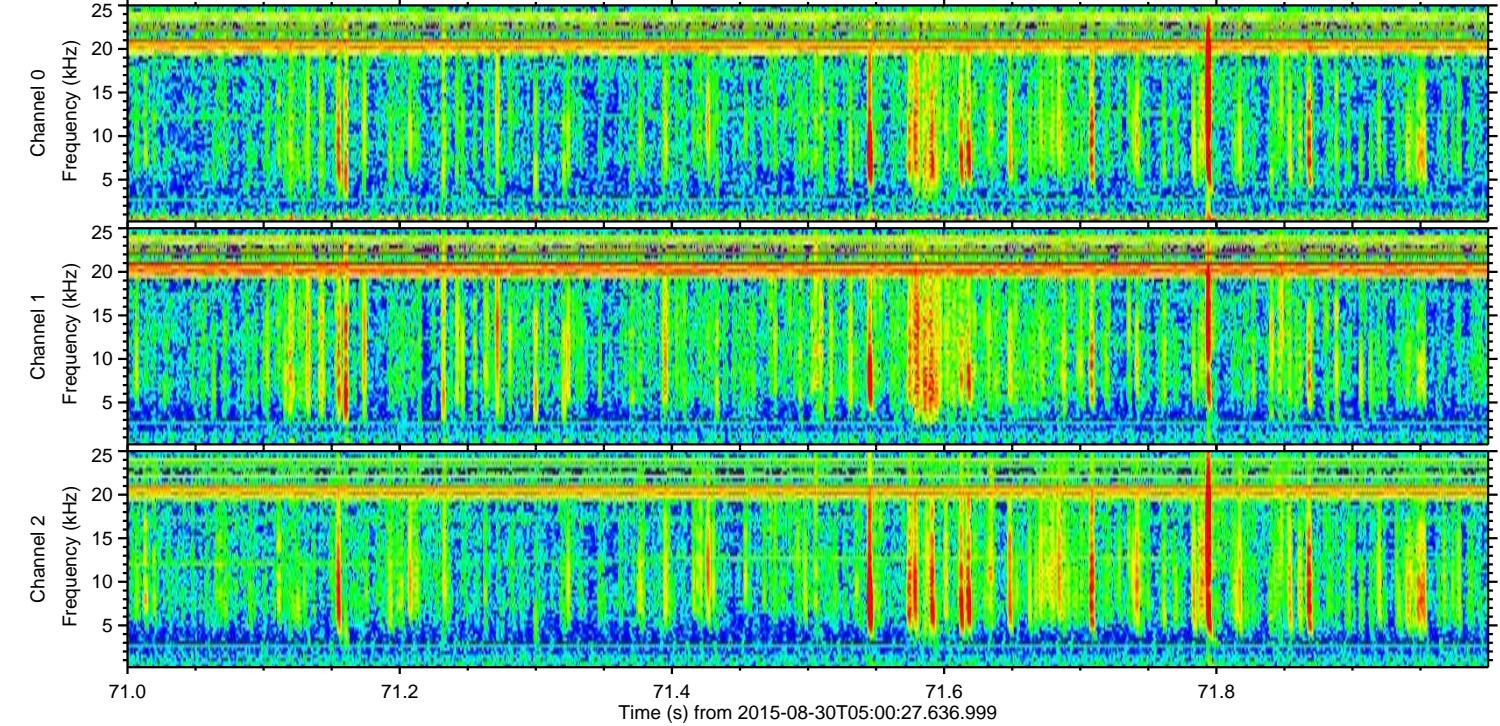
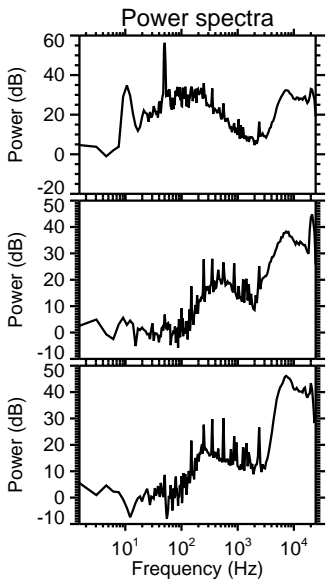
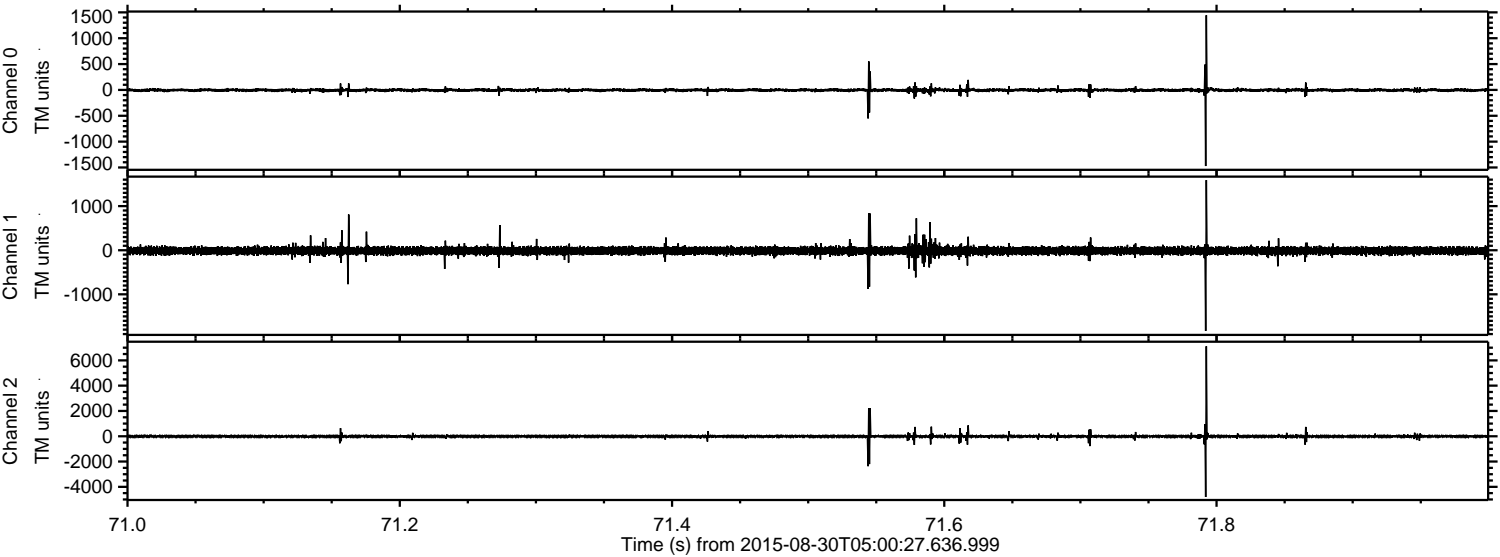

Channel 0
mn: -1472
mx: 1444
 μ : -4.2
 σ : 19.4

Channel 1
mn: -1828
mx: 1589
 μ : -12.7
 σ : 48.8

Channel 2
mn: -4801
mx: 7119
 μ : -13.9
 σ : 71.4

ELMAVAN 3D WAVEFORMS (Measured data sampled at 50 kHz) 51000 packets of 144 samples from 2015-08-30T05:00:27.636.999. Part 109/147

Processed Thu Oct 8 04:29:05 2015 by ELM ver.2012-10-06 from 001__elm20150830_050026__dat00.bin

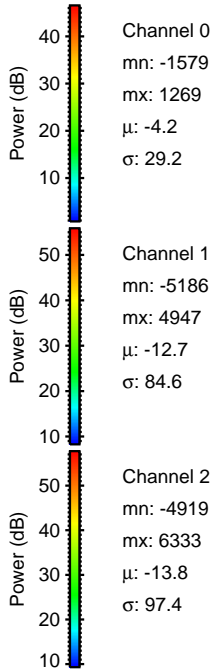
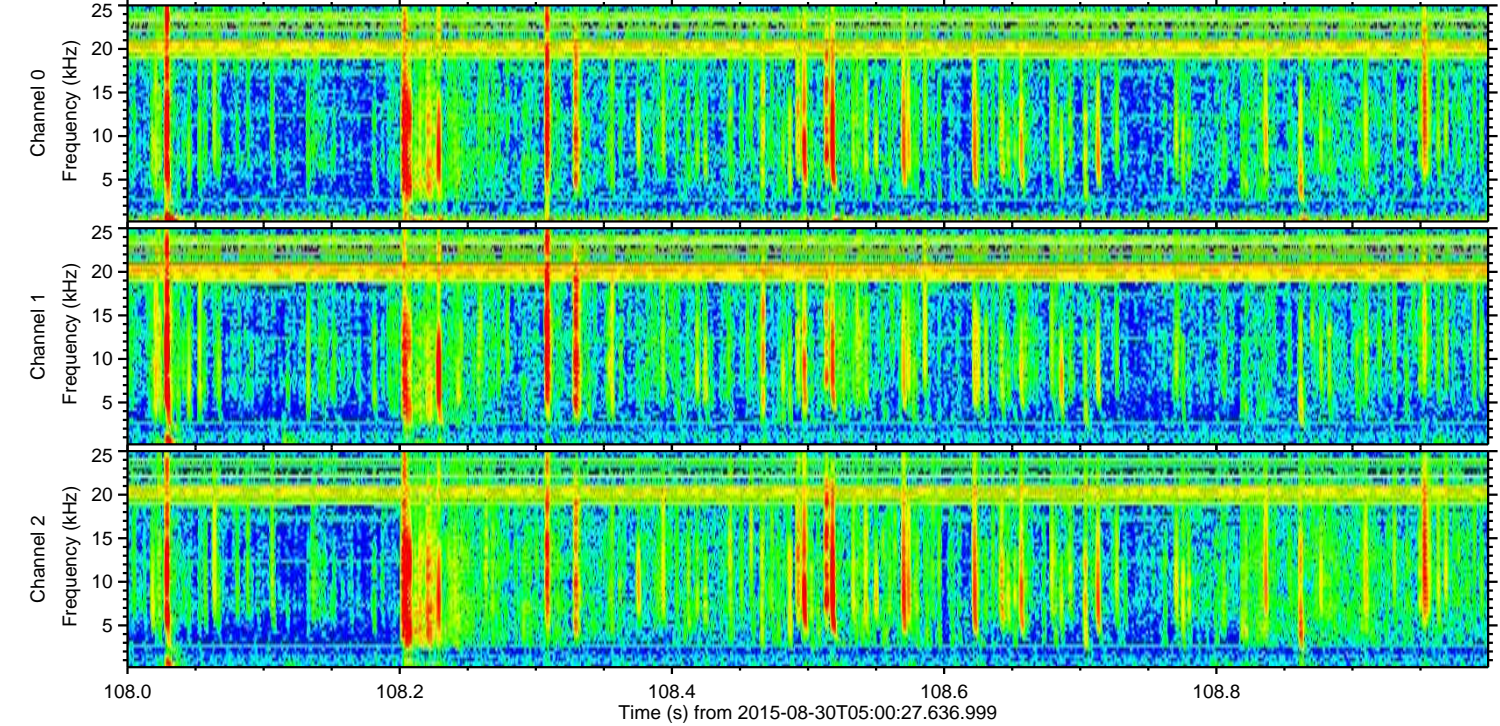
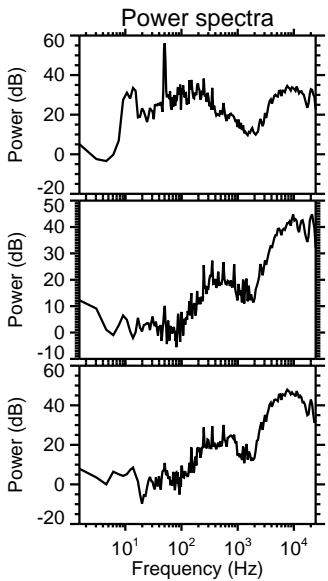
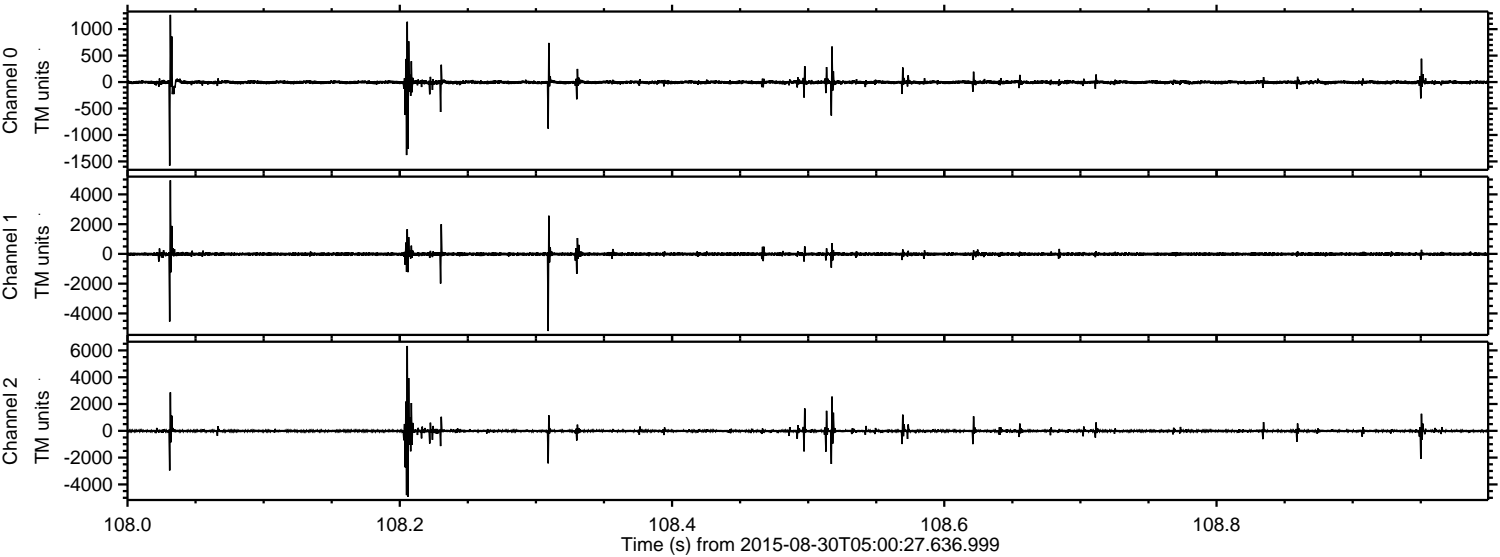

Channel 0
mn: -1579
mx: 1269
 μ : -4.2
 σ : 29.2

Channel 1
mn: -5186
mx: 4947
 μ : -12.7
 σ : 84.6

Channel 2
mn: -4919
mx: 6333
 μ : -13.8
 σ : 97.4

ELMAVAN 3D WAVEFORMS (Measured data sampled at 50 kHz) 51000 packets of 144 samples from 2015-08-30T05:00:27.636.999. Part 87/147

Processed Thu Oct 8 04:29:06 2015 by ELM ver.2012-10-06 from 001__elm20150830_050026__dat00.bin

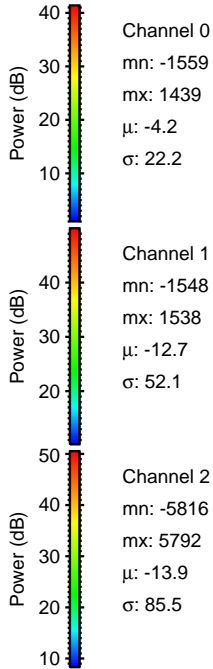
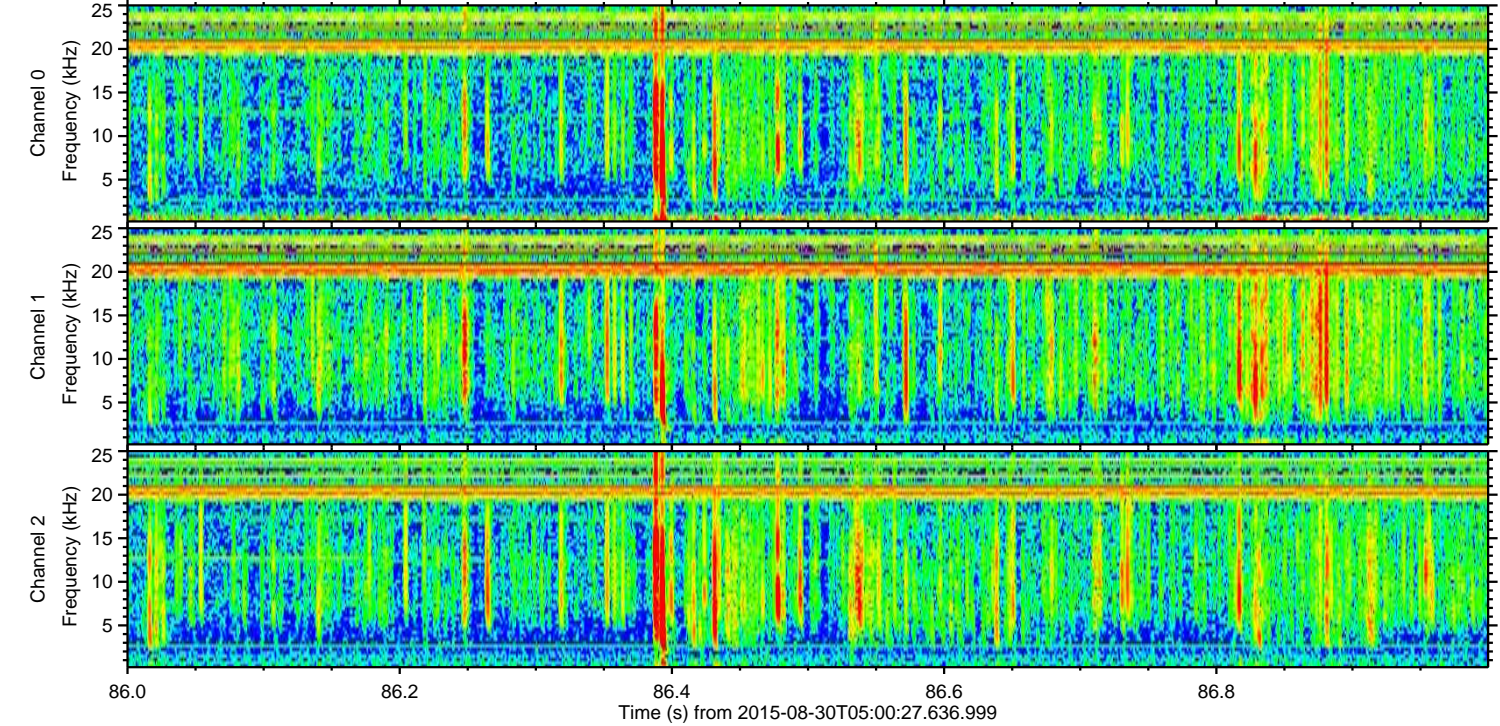
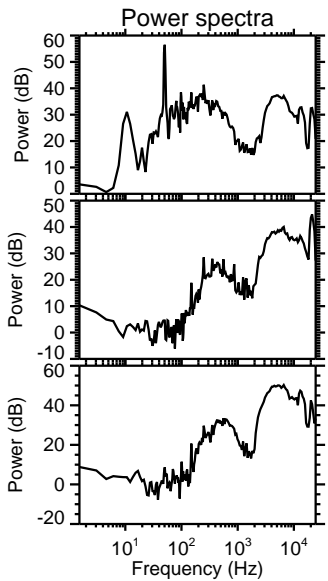
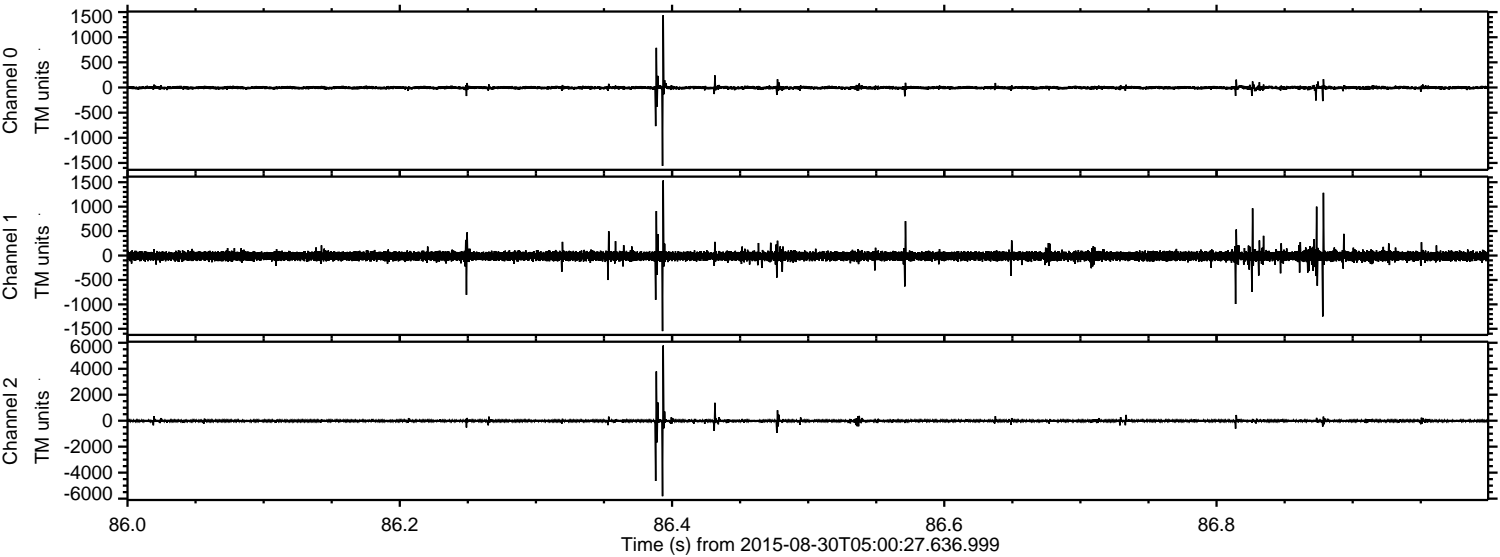

Processed Thu Oct 8 04:29:07 2015 by ELM ver.2012-10-06 from 001__elm20150830_050026__dat00.bin

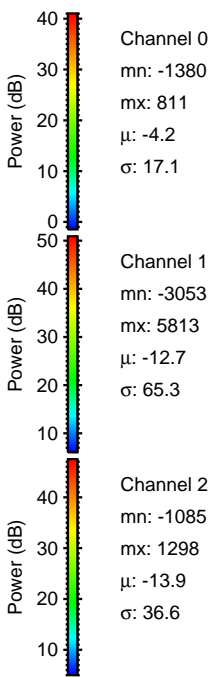
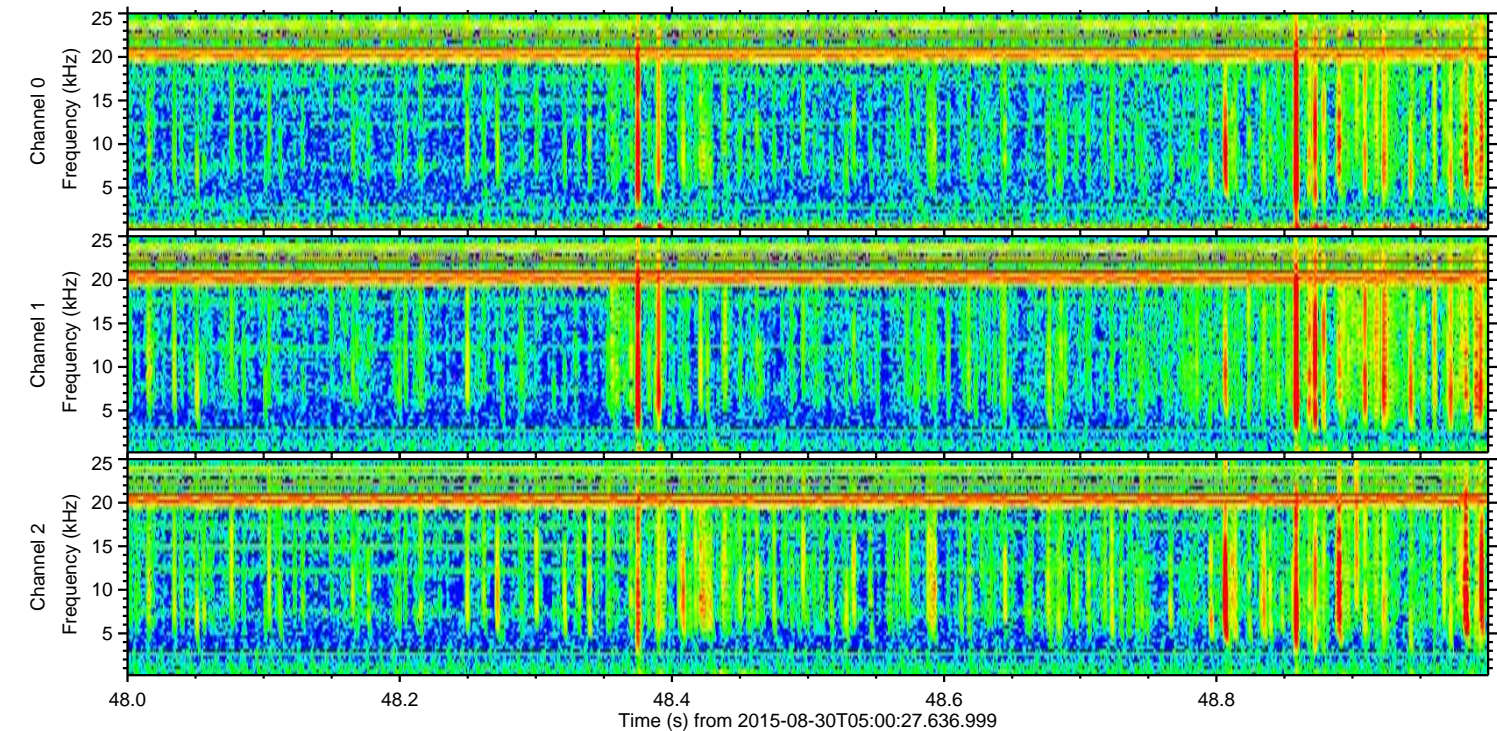
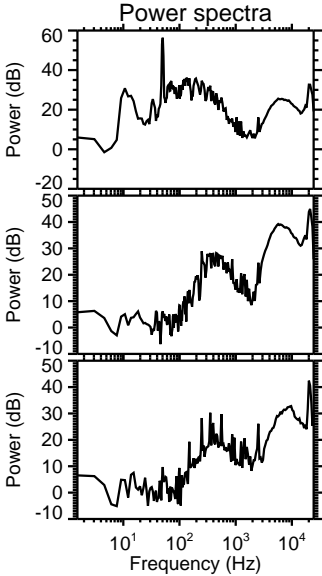
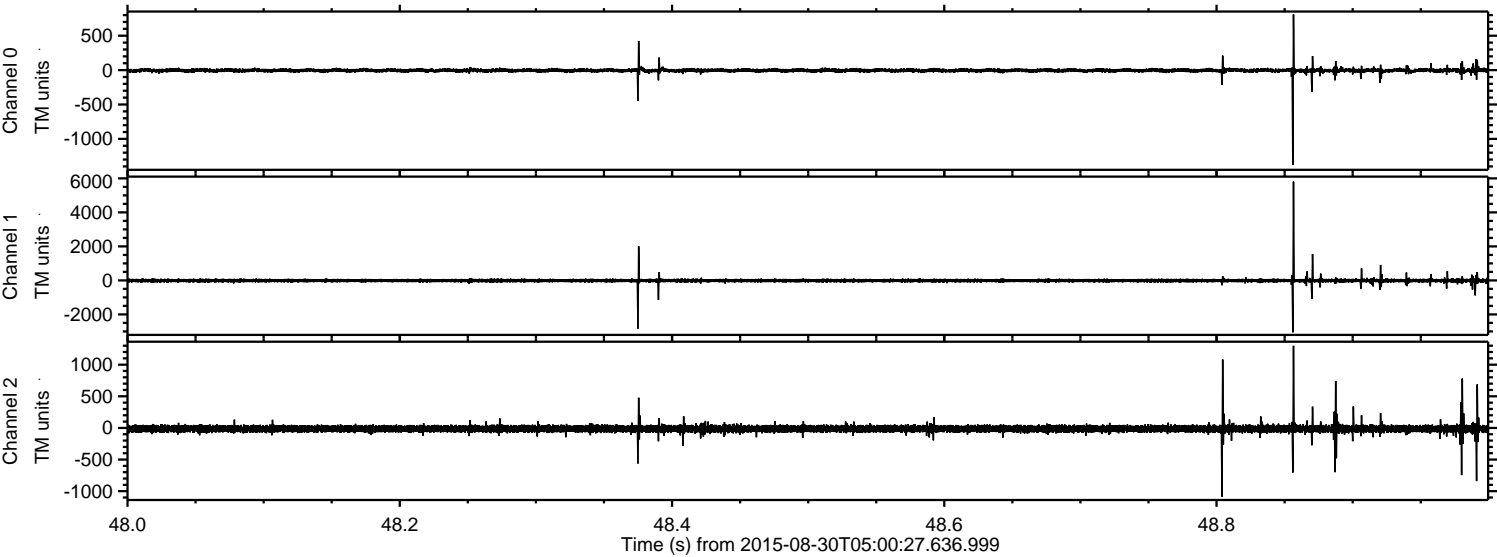

ELMAVAN 3D WAVEFORMS (Measured data sampled at 50 kHz) 51000 packets of 144 samples from 2015-08-30T05:00:27.636.999. Part 130/147

Processed Thu Oct 8 04:29:08 2015 by ELM ver.2012-10-06 from 001__elm20150830_050026__dat00.bin

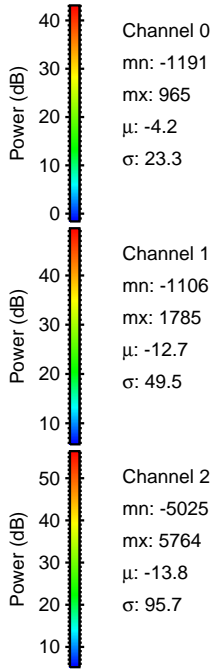
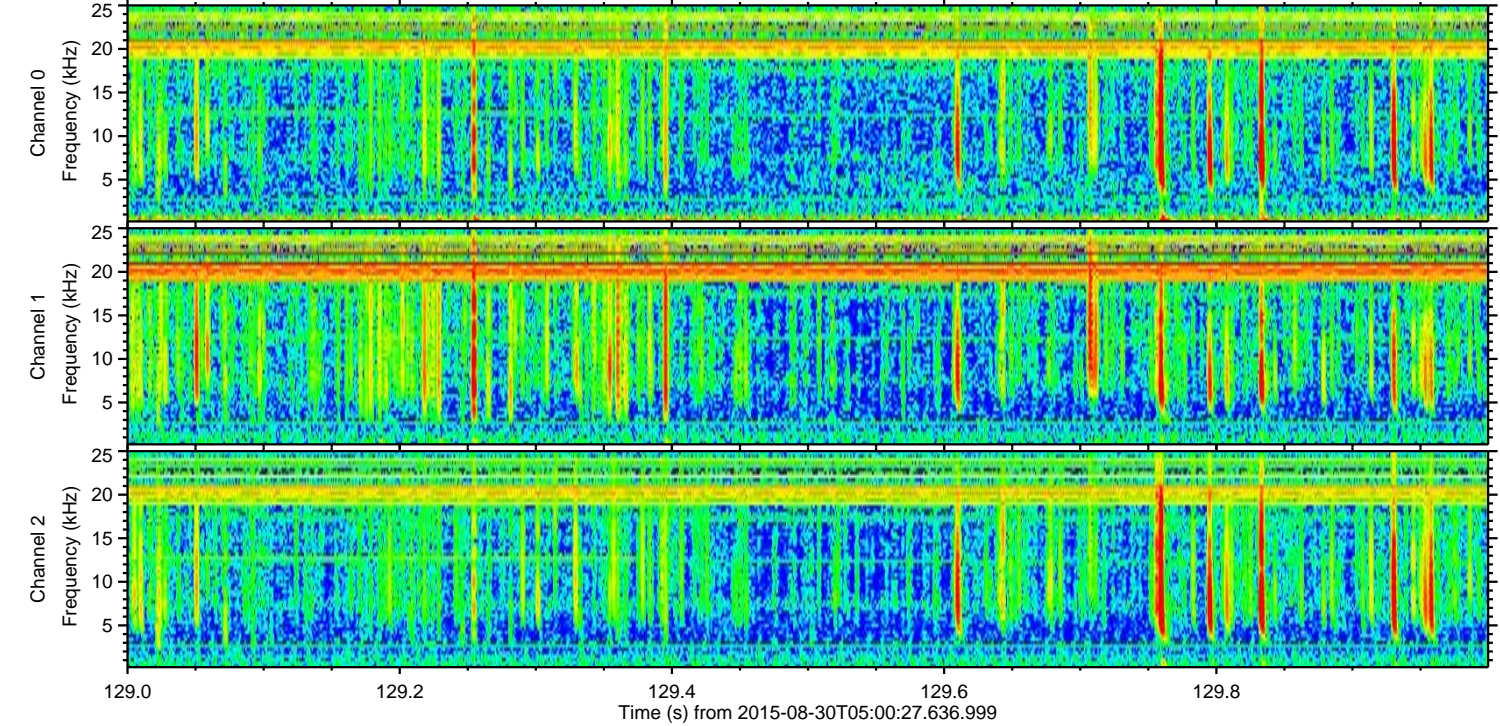
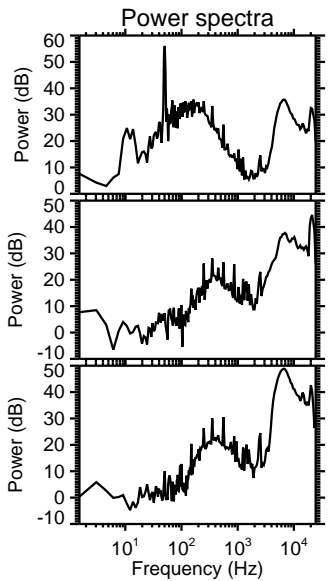
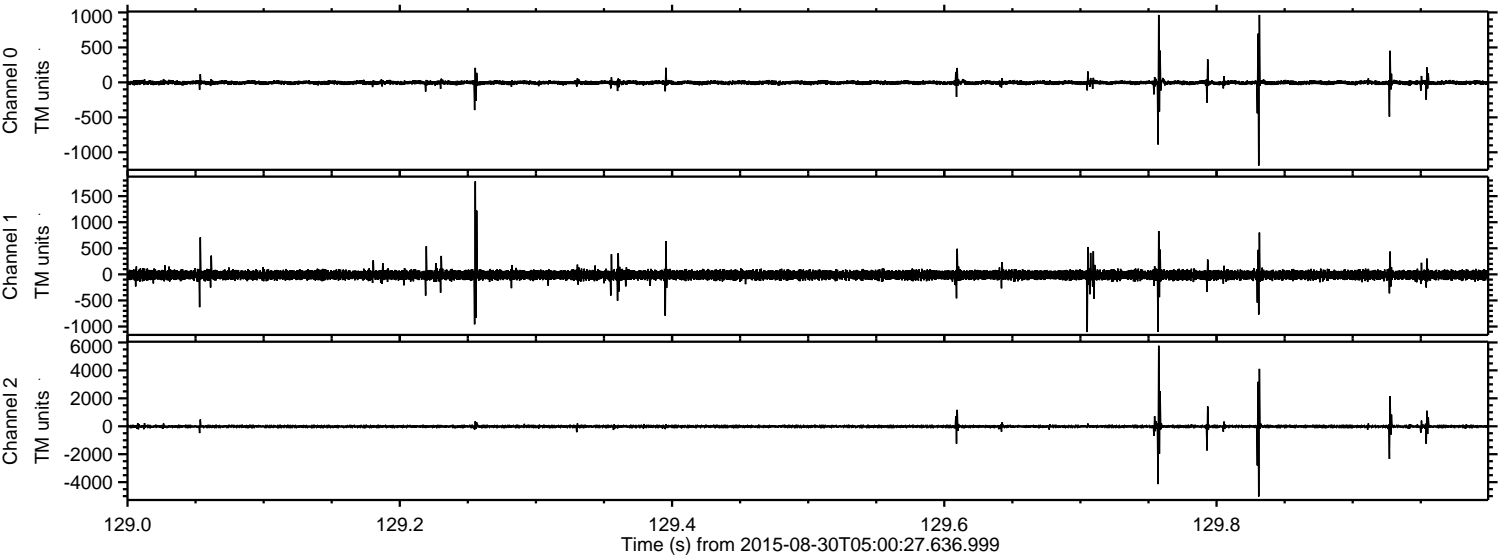

Channel 0
mn: -1191
mx: 965
 μ : -4.2
 σ : 23.3

Channel 1
mn: -1106
mx: 1785
 μ : -12.7
 σ : 49.5

Channel 2
mn: -5025
mx: 5764
 μ : -13.8
 σ : 95.7

ELMAVAN 3D WAVEFORMS (Measured data sampled at 50 kHz) 51000 packets of 144 samples from 2015-08-30T05:00:27.636.999. Part 82/147

Processed Thu Oct 8 04:29:09 2015 by ELM ver.2012-10-06 from 001__elm20150830_050026__dat00.bin

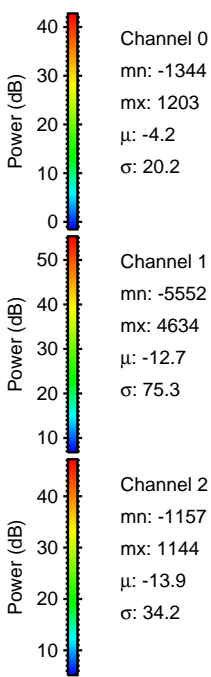
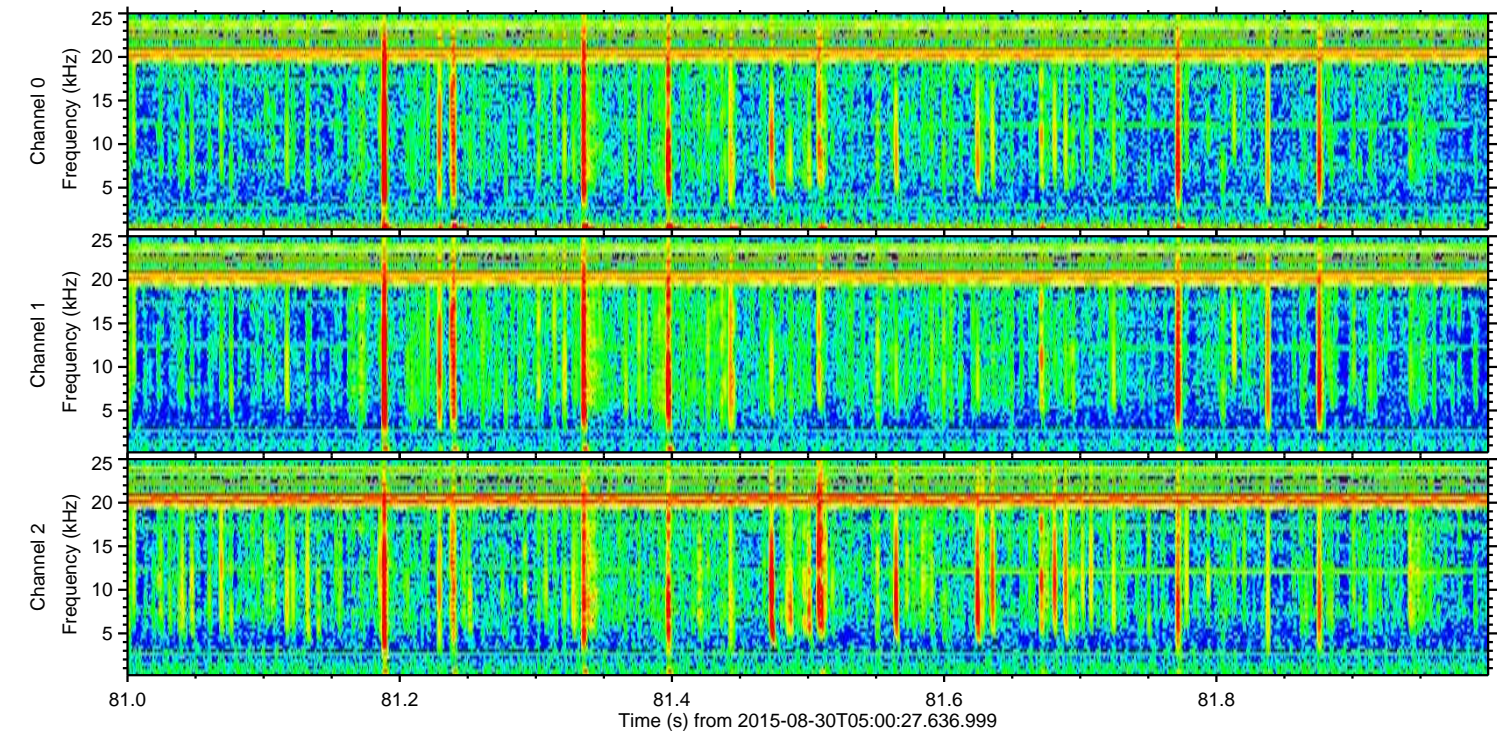
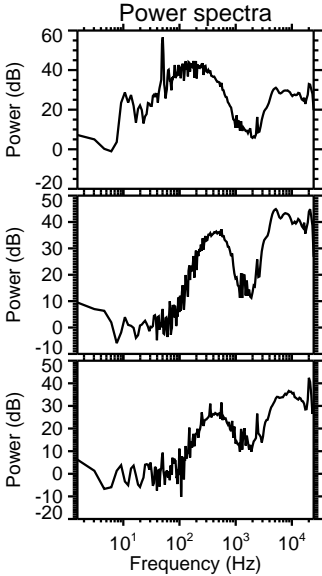
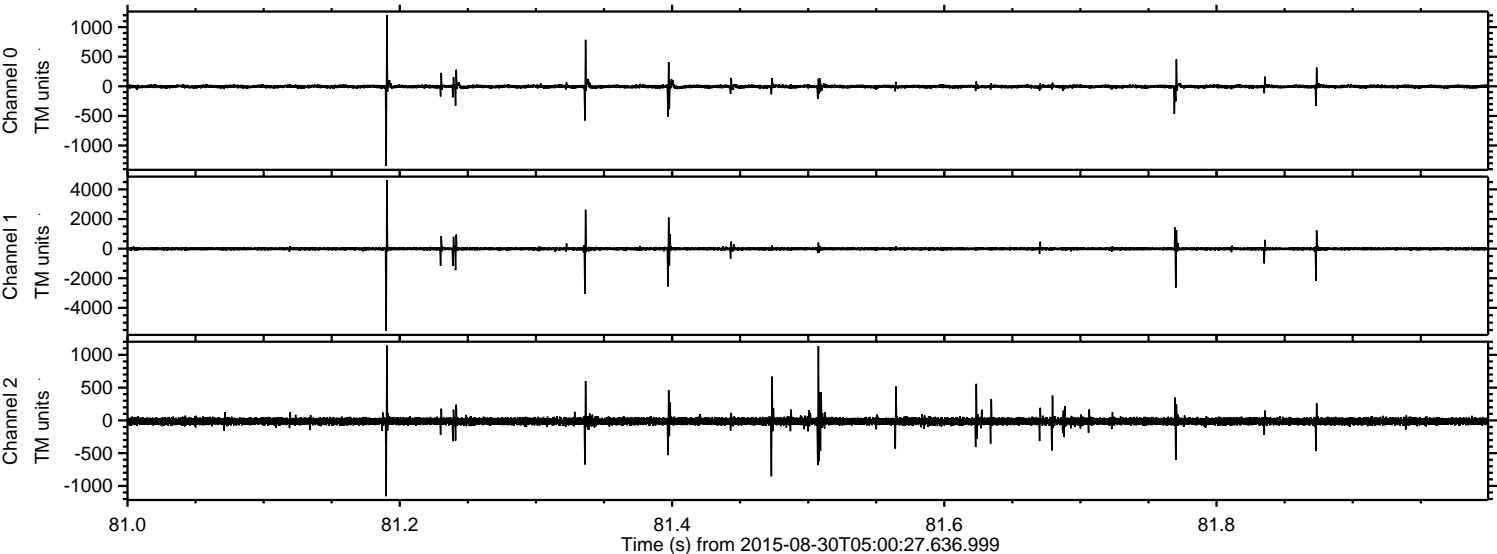

Processed Thu Oct 8 04:29:11 2015 by ELM ver.2012-10-06 from 001__elm20150830_050026__dat00.bin

