

ELMAVAN 3D WAVEFORMS (Measured data sampled at 50 kHz) 51000 packets of 144 samples from 2015-08-30T04:55:27.408.999.

Processed Thu Oct 8 04:27:20 2015 by ELM ver.2012-10-06 from 001__elm20150830_045526__dat00.bin

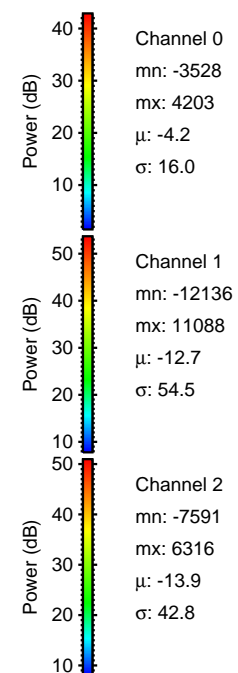
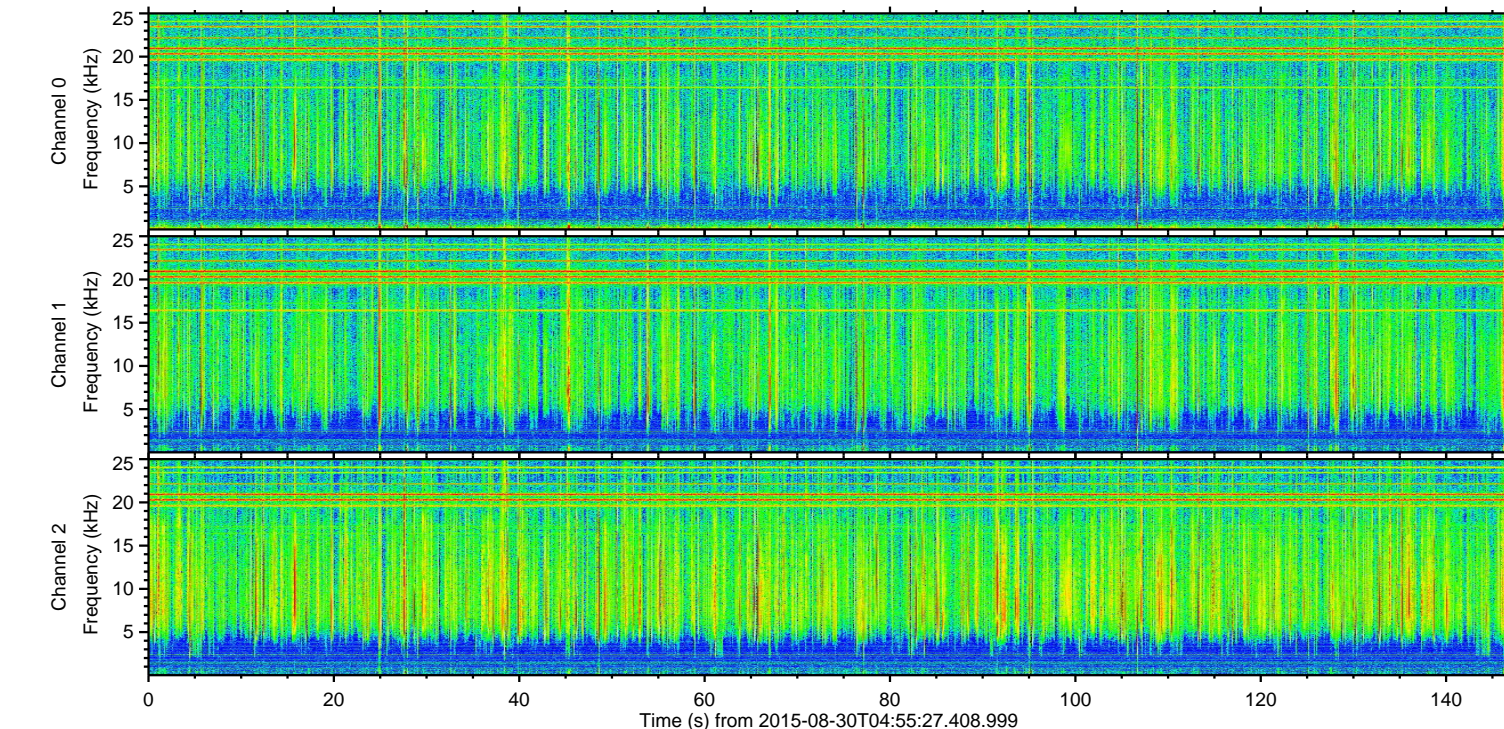
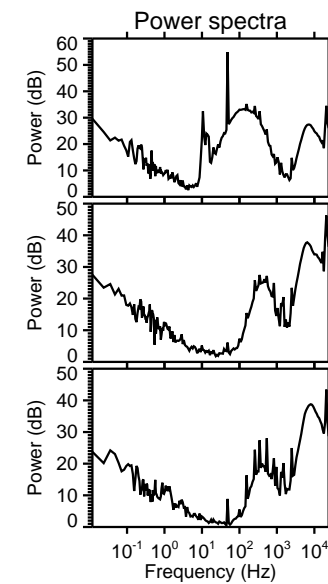
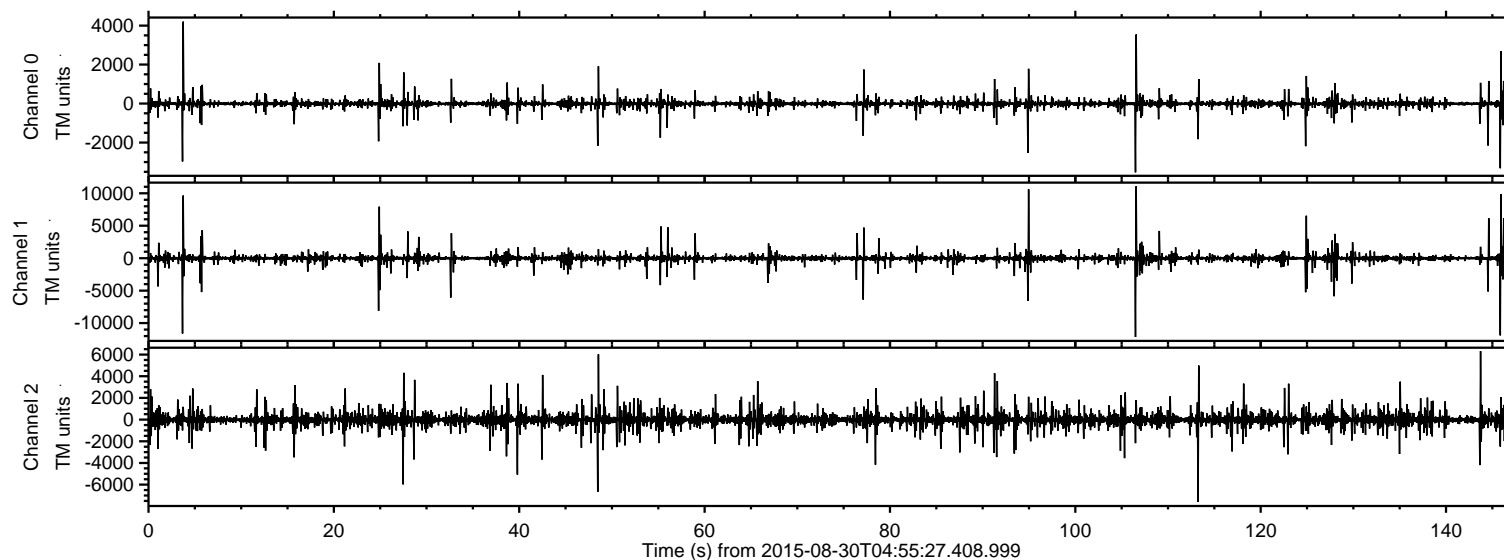

ELMAVAN 3D WAVEFORMS (Measured data sampled at 50 kHz) 51000 packets of 144 samples from 2015-08-30T04:55:27.408.999. Part 107/147

Processed Thu Oct 8 04:27:37 2015 by ELM ver.2012-10-06 from 001__elm20150830_045526__dat00.bin

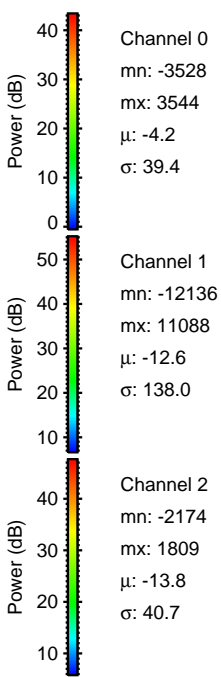
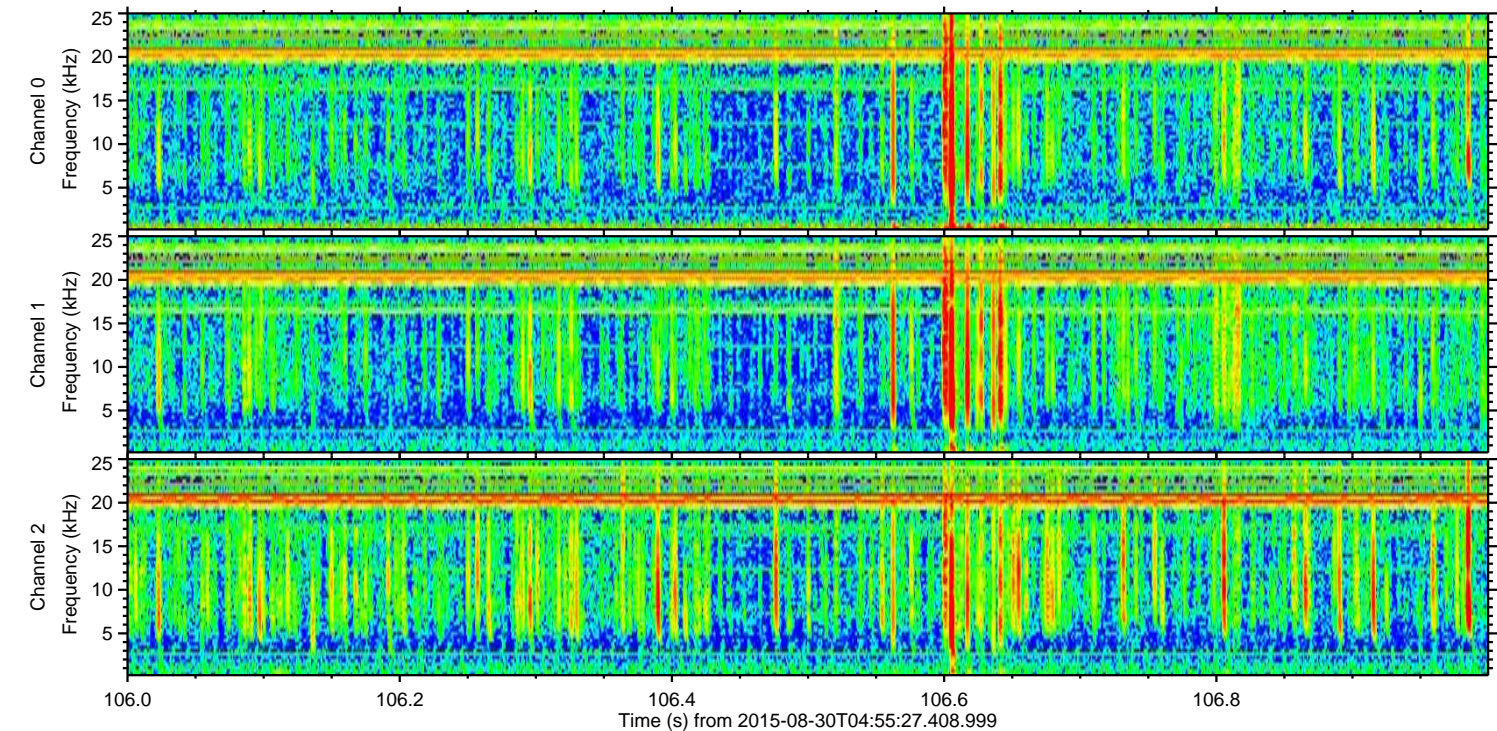
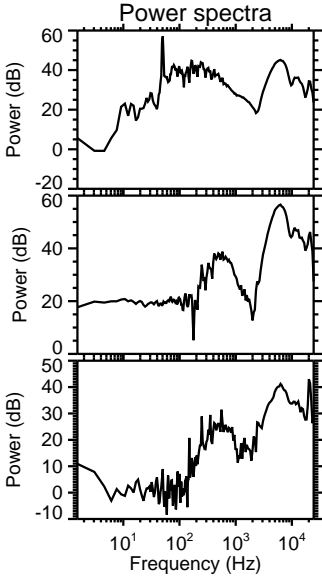
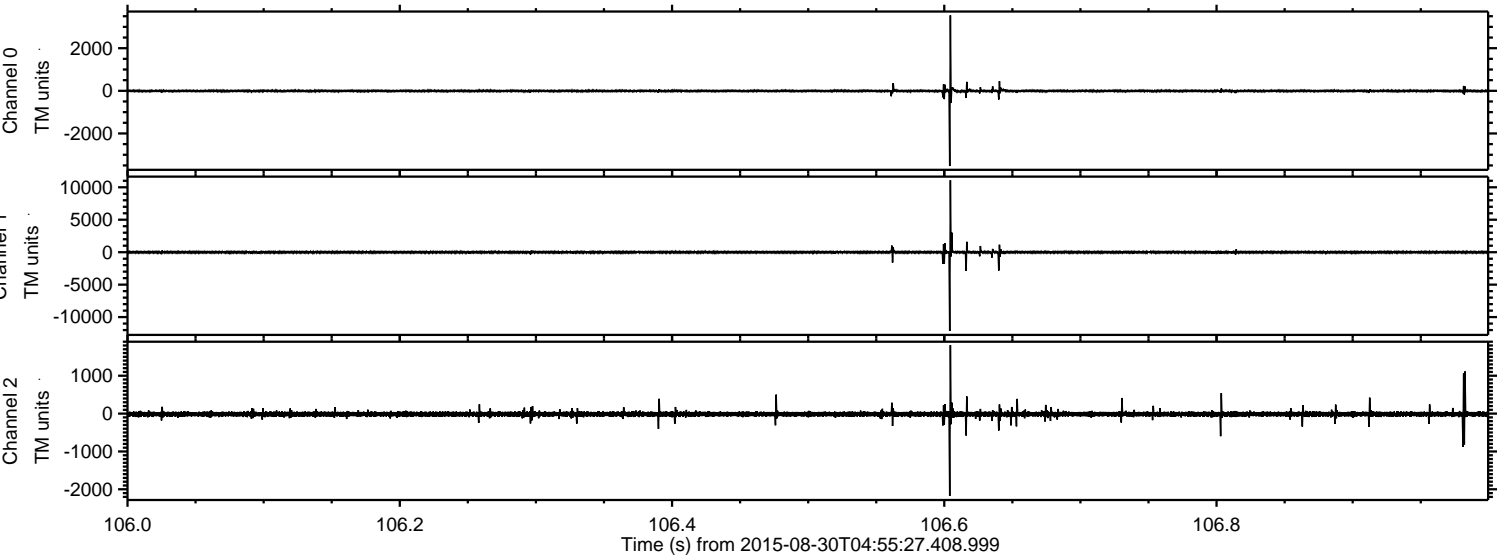

ELMAVAN 3D WAVEFORMS (Measured data sampled at 50 kHz) 51000 packets of 144 samples from 2015-08-30T04:55:27.408.999. Part 146/147

Processed Thu Oct 8 04:27:38 2015 by ELM ver.2012-10-06 from 001__elm20150830_045526__dat00.bin

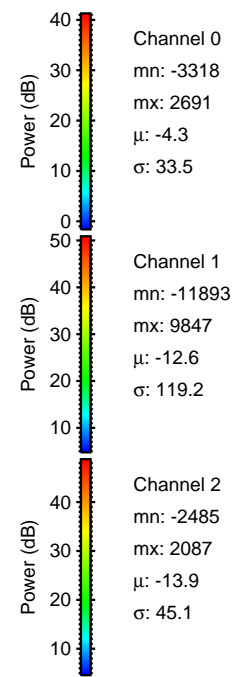
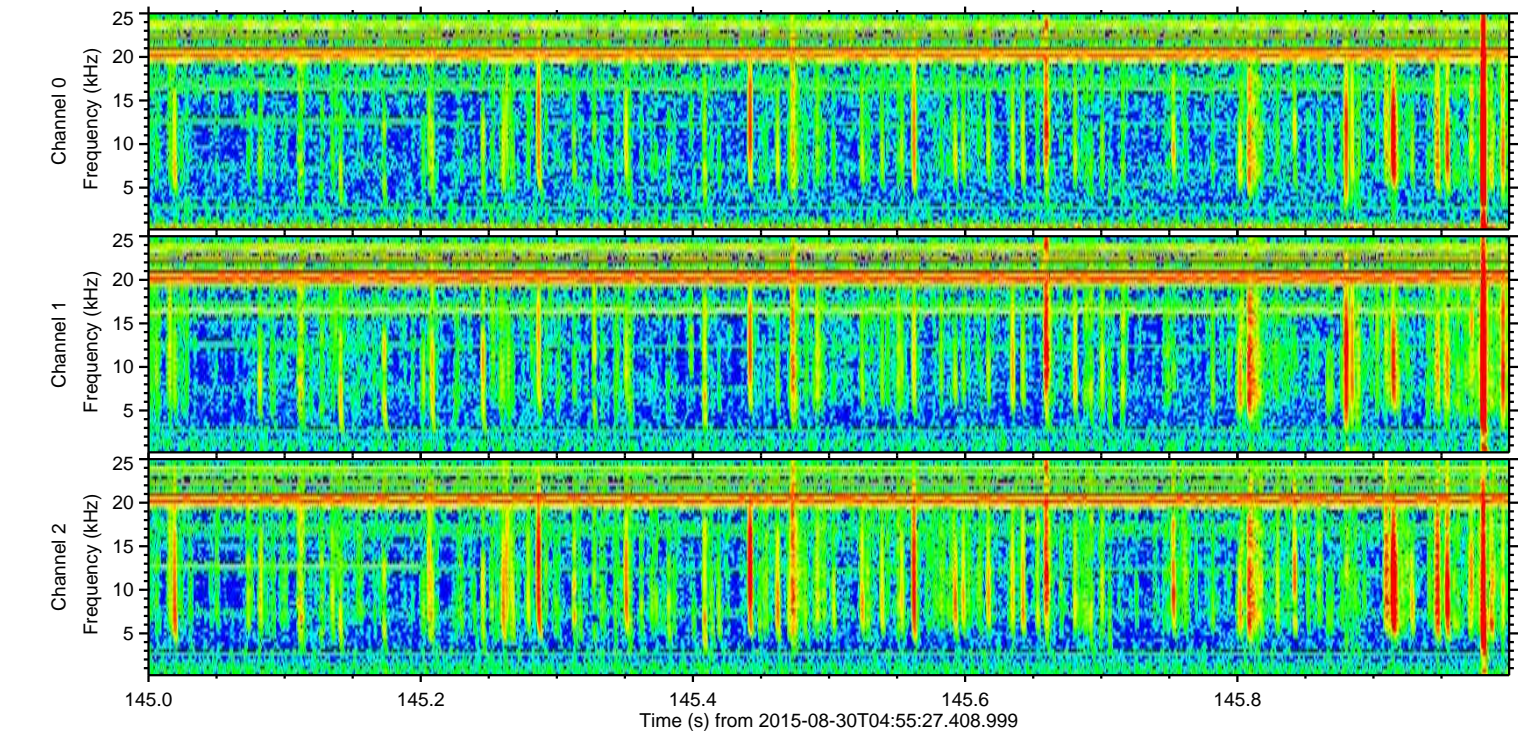
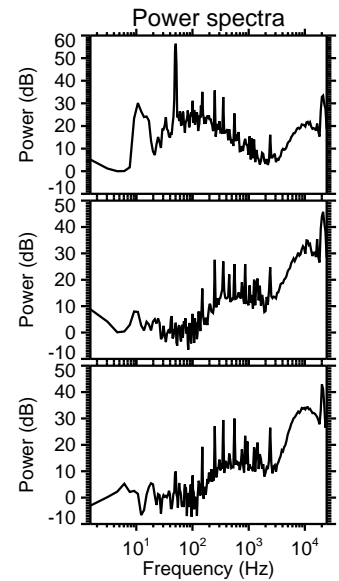
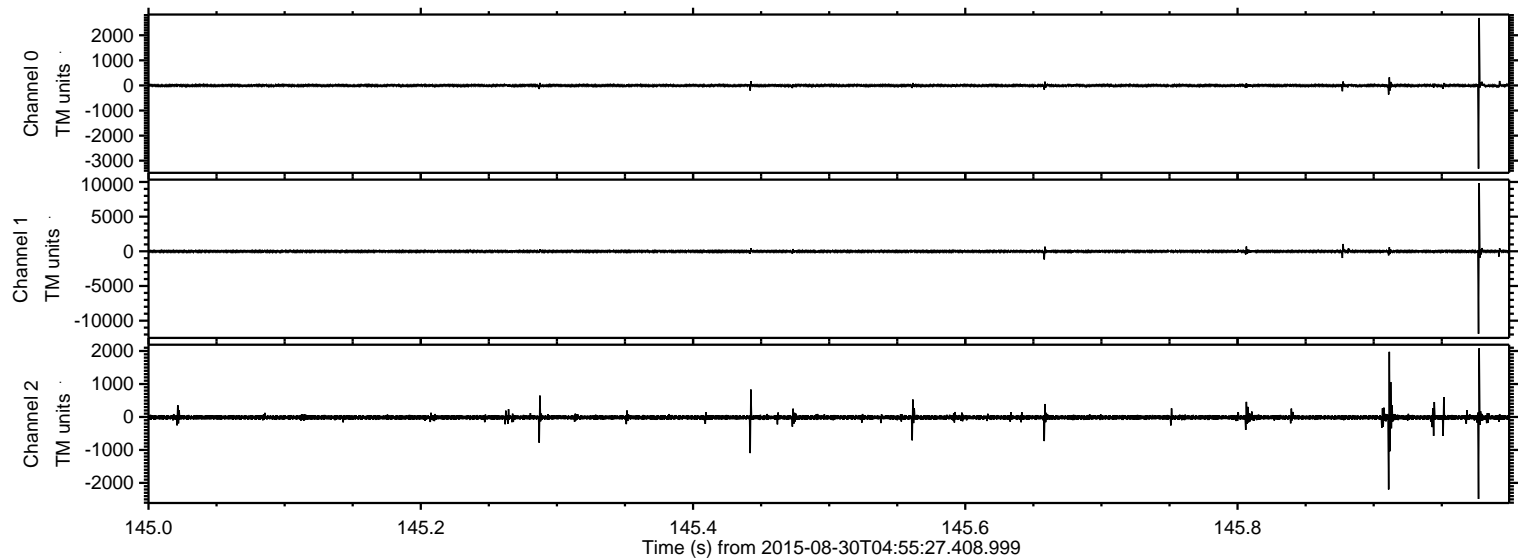

ELMAVAN 3D WAVEFORMS (Measured data sampled at 50 kHz) 51000 packets of 144 samples from 2015-08-30T04:55:27.408.999. Part 4/147

Processed Thu Oct 8 04:27:39 2015 by ELM ver.2012-10-06 from 001__elm20150830_045526__dat00.bin

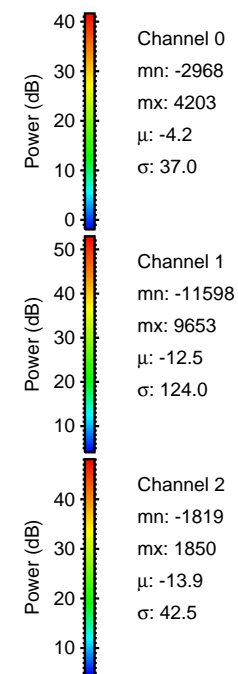
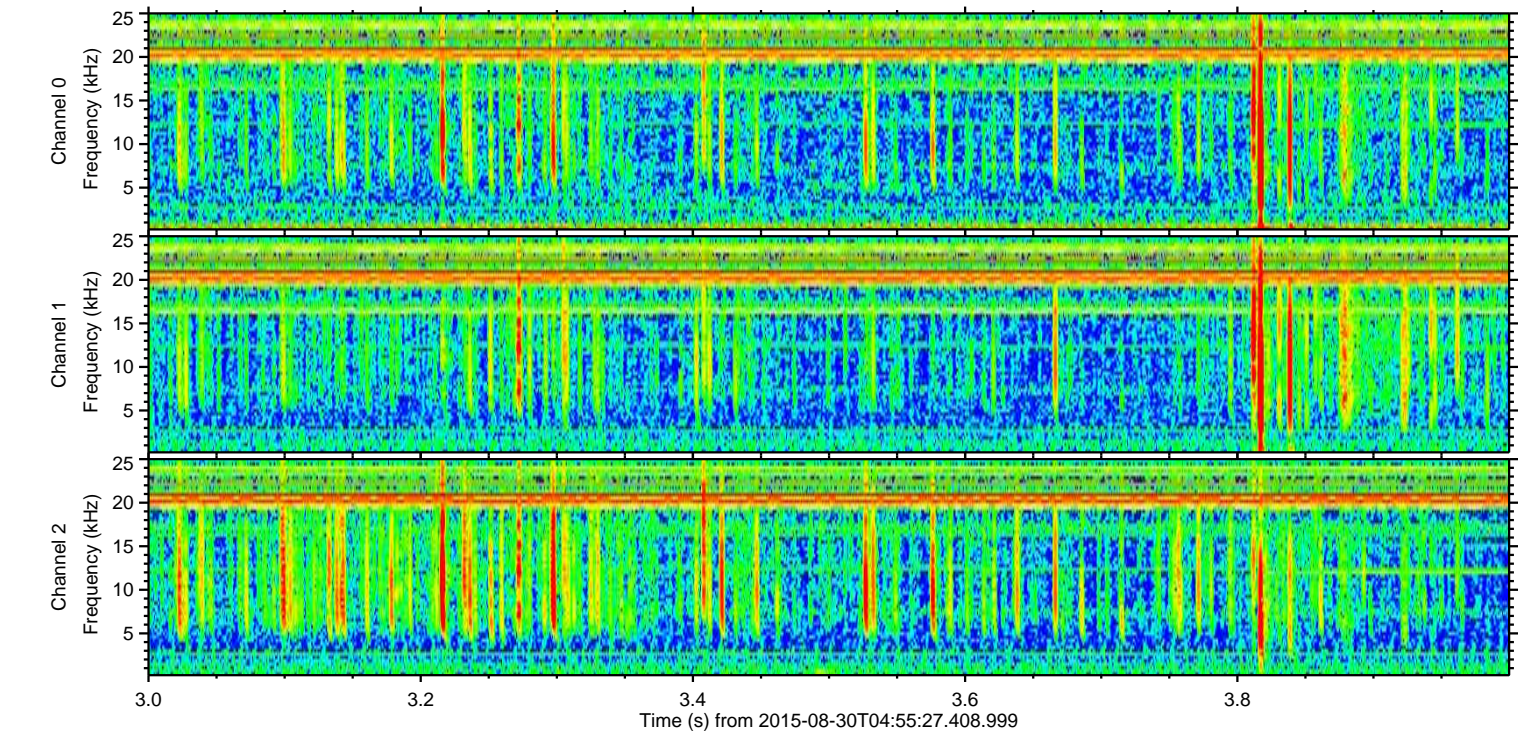
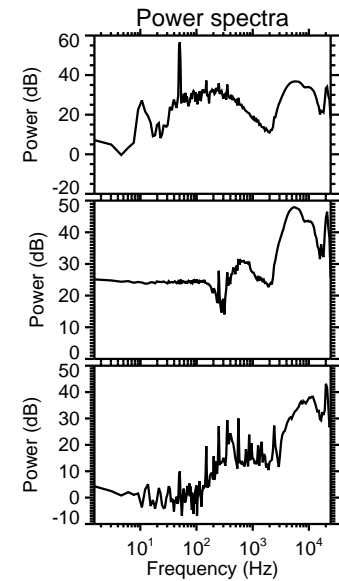
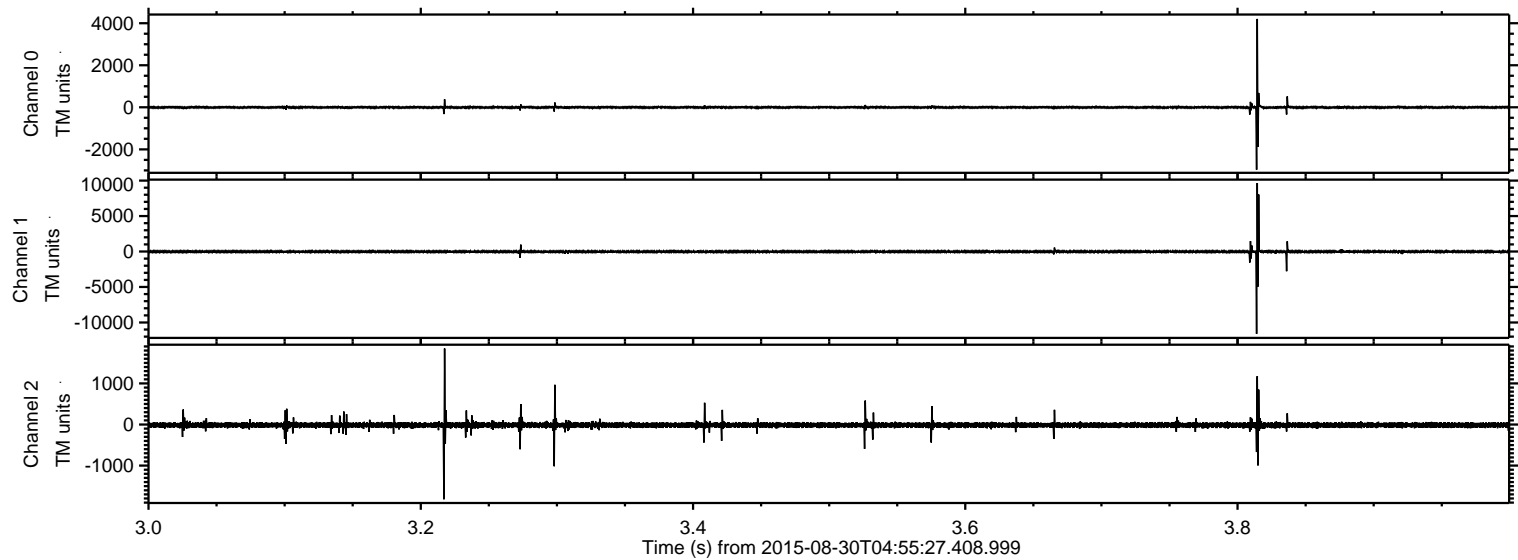

Processed Thu Oct 8 04:27:40 2015 by ELM ver.2012-10-06 from 001__elm20150830_045526__dat00.bin

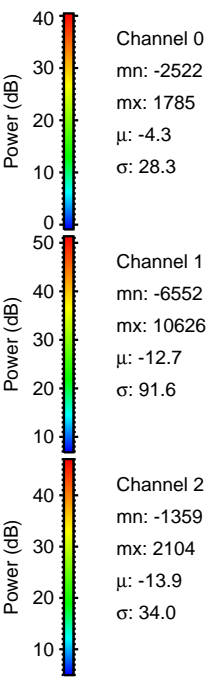
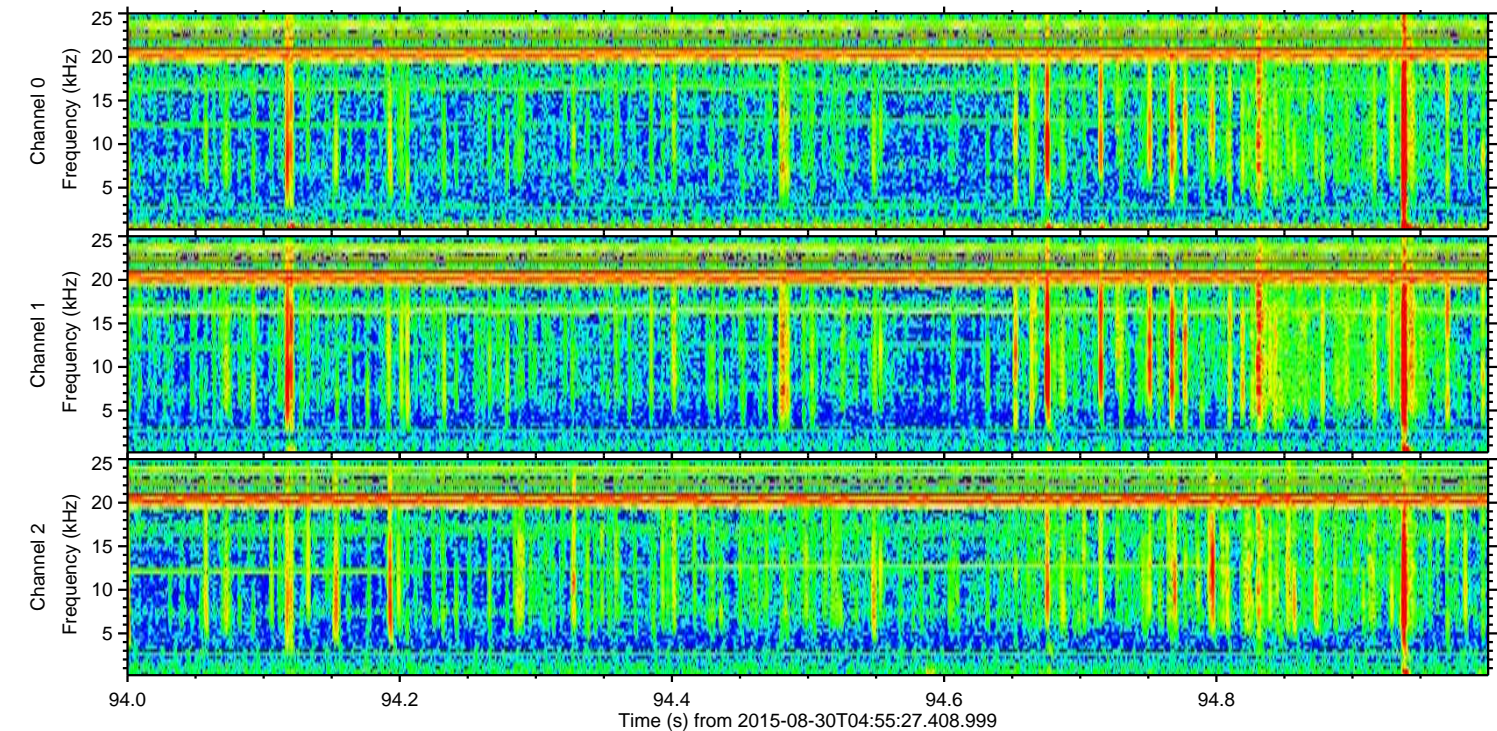
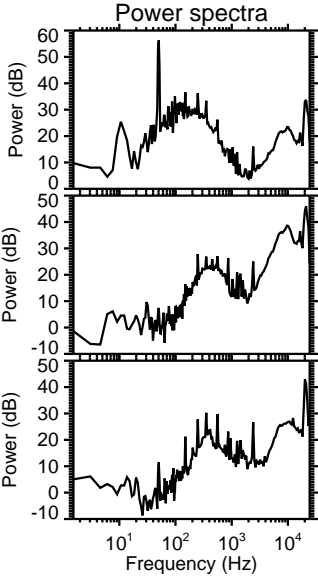
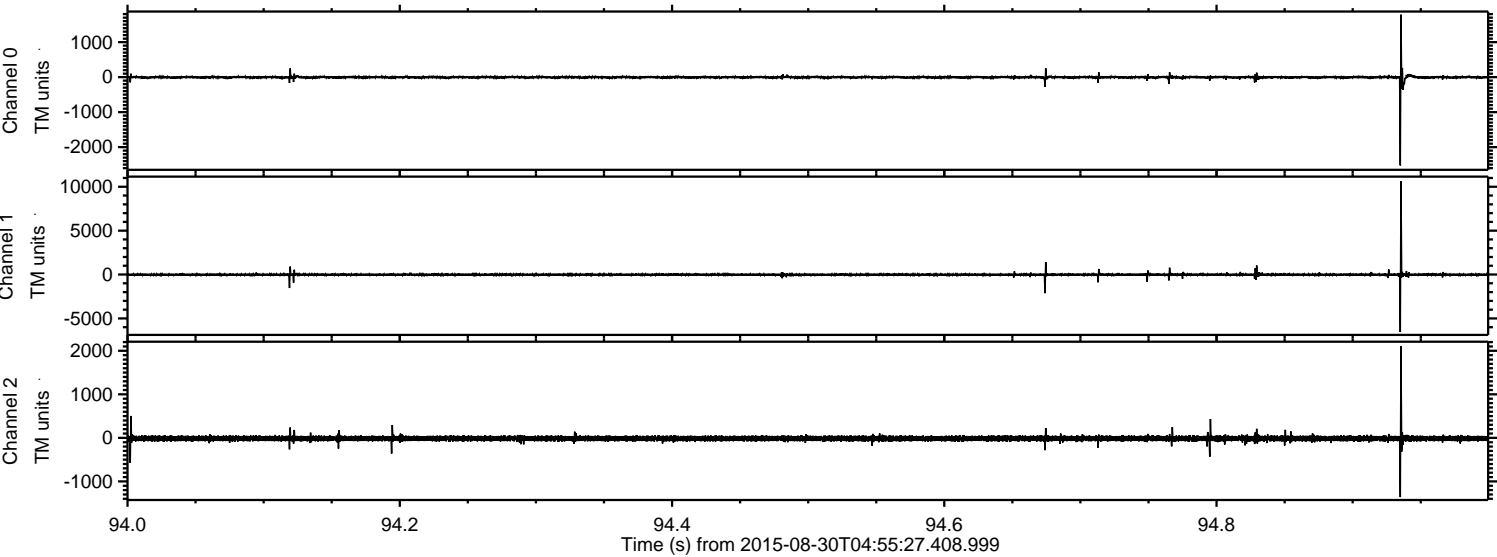

ELMAVAN 3D WAVEFORMS (Measured data sampled at 50 kHz) 51000 packets of 144 samples from 2015-08-30T04:55:27.408.999. Part 25/147

Processed Thu Oct 8 04:27:41 2015 by ELM ver.2012-10-06 from 001__elm20150830_045526__dat00.bin

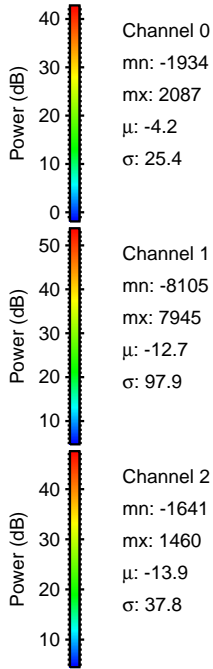
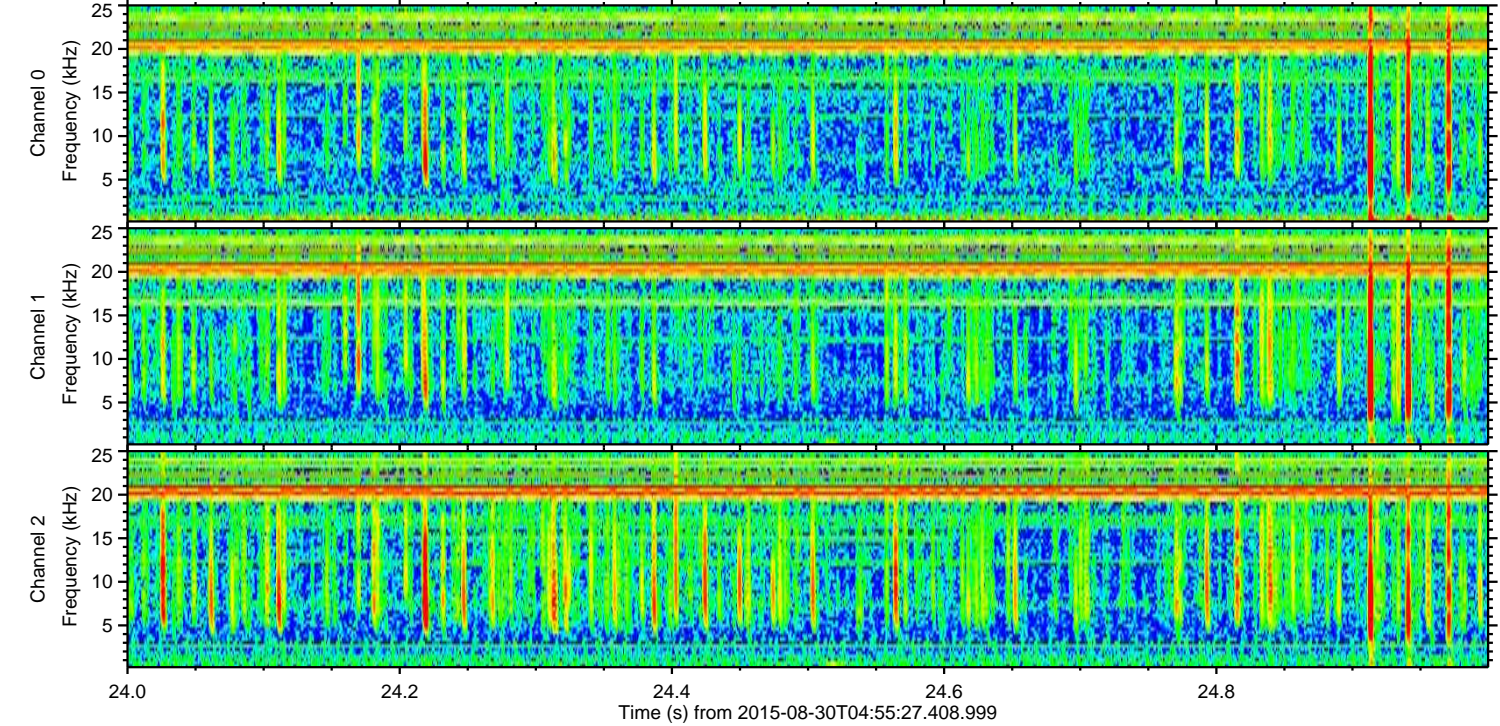
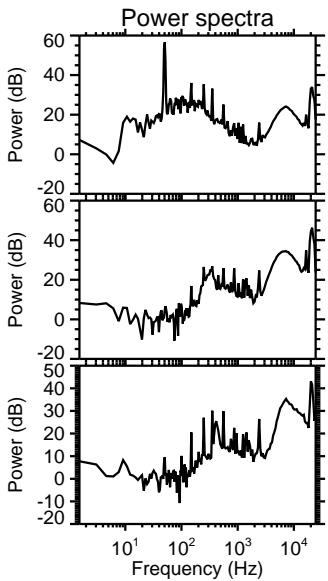
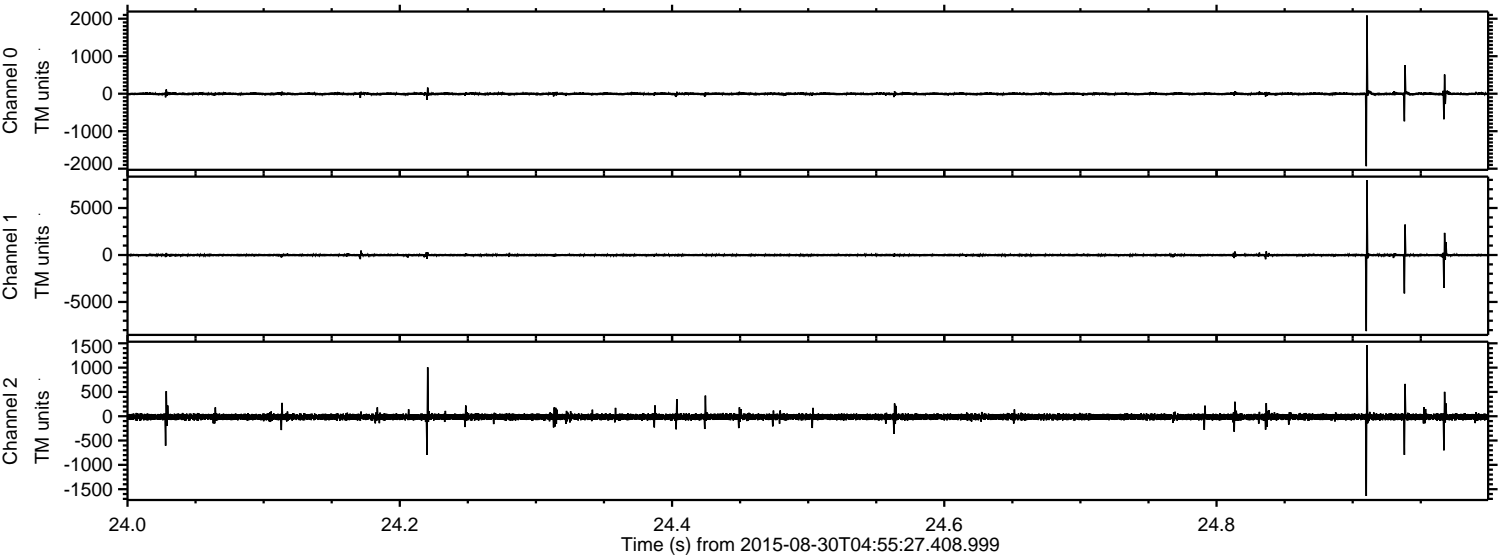

Channel 0
mn: -1934
mx: 2087
 μ : -4.2
 σ : 25.4

Channel 1
mn: -8105
mx: 7945
 μ : -12.7
 σ : 97.9

Channel 2
mn: -1641
mx: 1460
 μ : -13.9
 σ : 37.8

ELMAVAN 3D WAVEFORMS (Measured data sampled at 50 kHz) 51000 packets of 144 samples from 2015-08-30T04:55:27.408.999. Part 114/147

Processed Thu Oct 8 04:27:42 2015 by ELM ver.2012-10-06 from 001__elm20150830_045526__dat00.bin

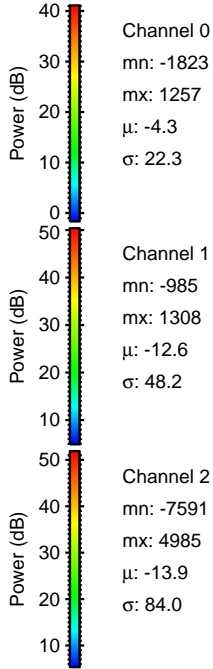
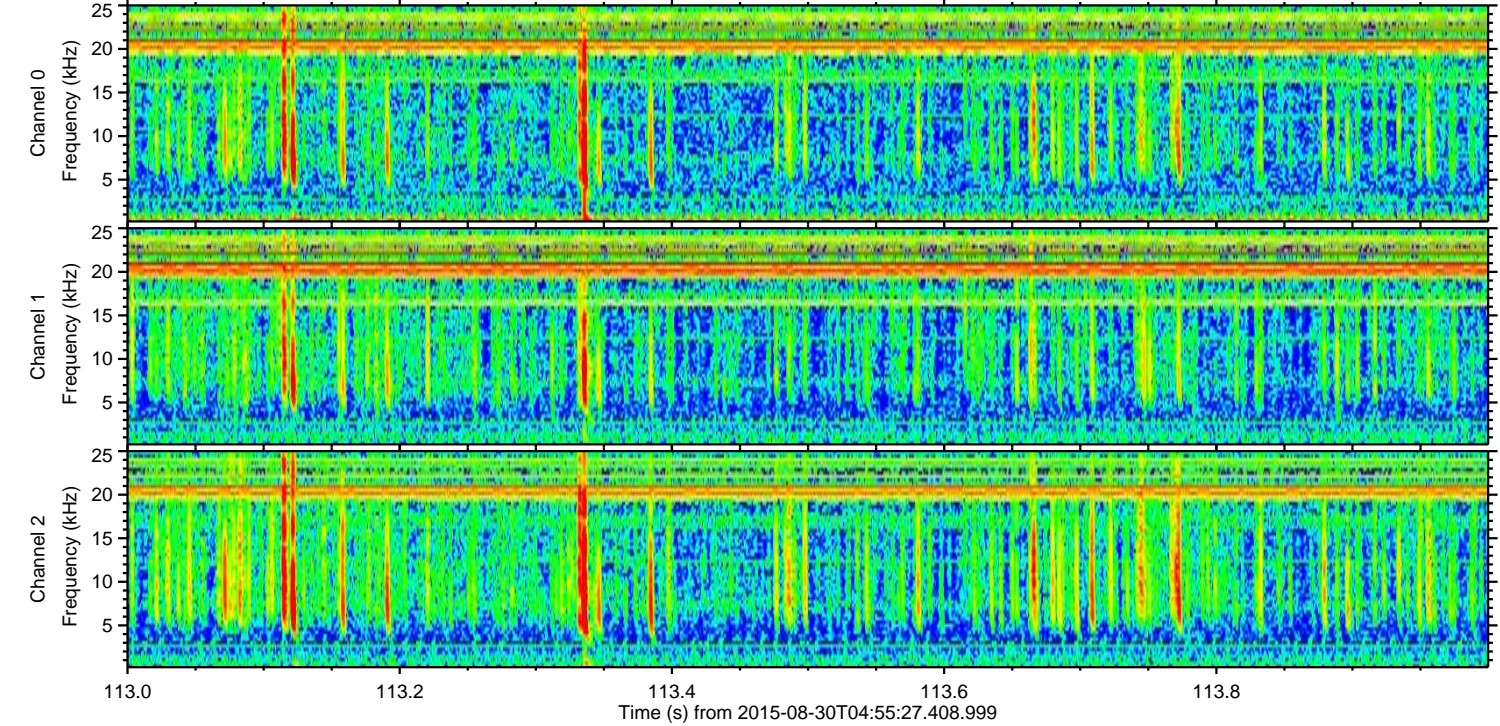
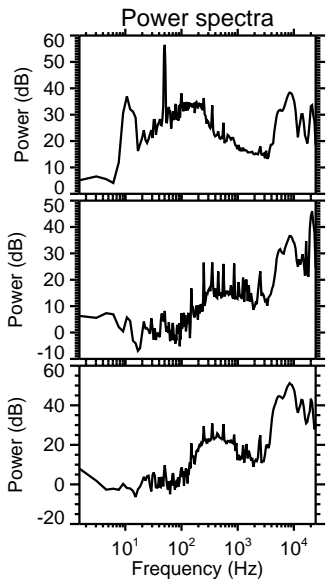
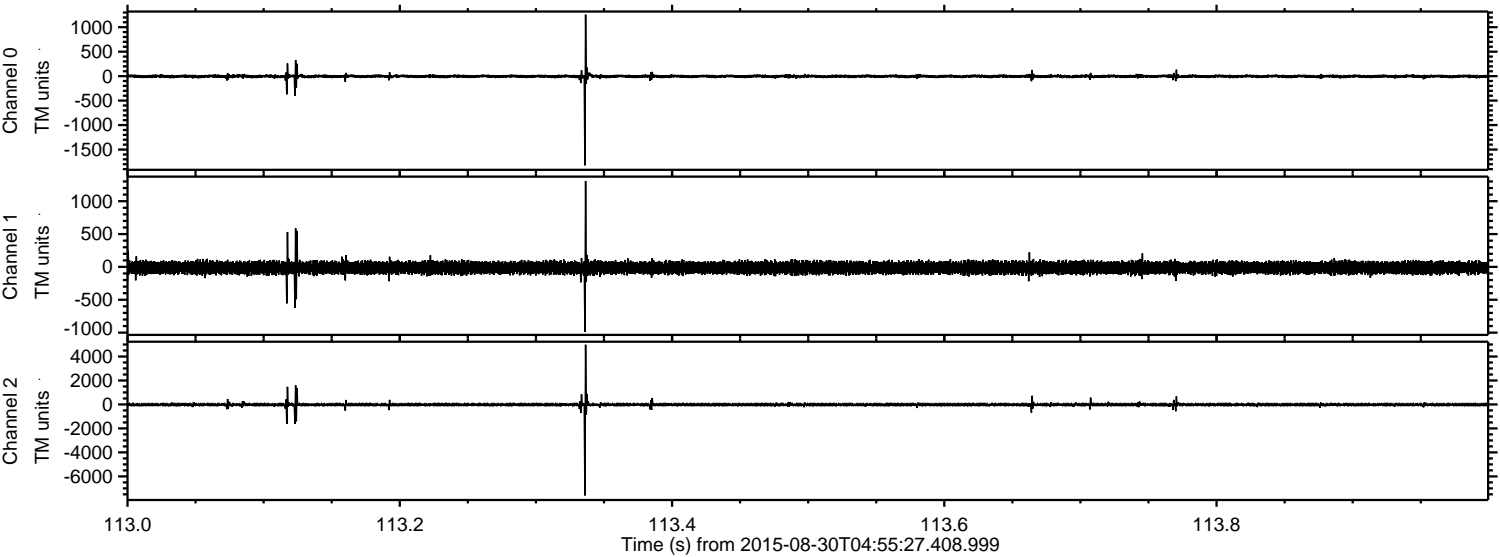

ELMAVAN 3D WAVEFORMS (Measured data sampled at 50 kHz) 51000 packets of 144 samples from 2015-08-30T04:55:27.408.999. Part 49/147

Processed Thu Oct 8 04:27:43 2015 by ELM ver.2012-10-06 from 001__elm20150830_045526__dat00.bin

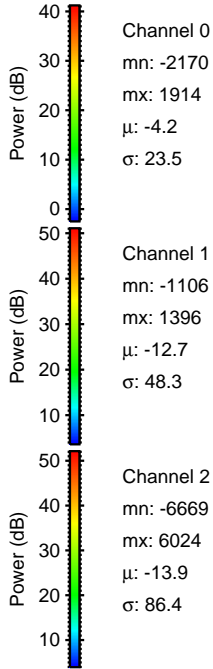
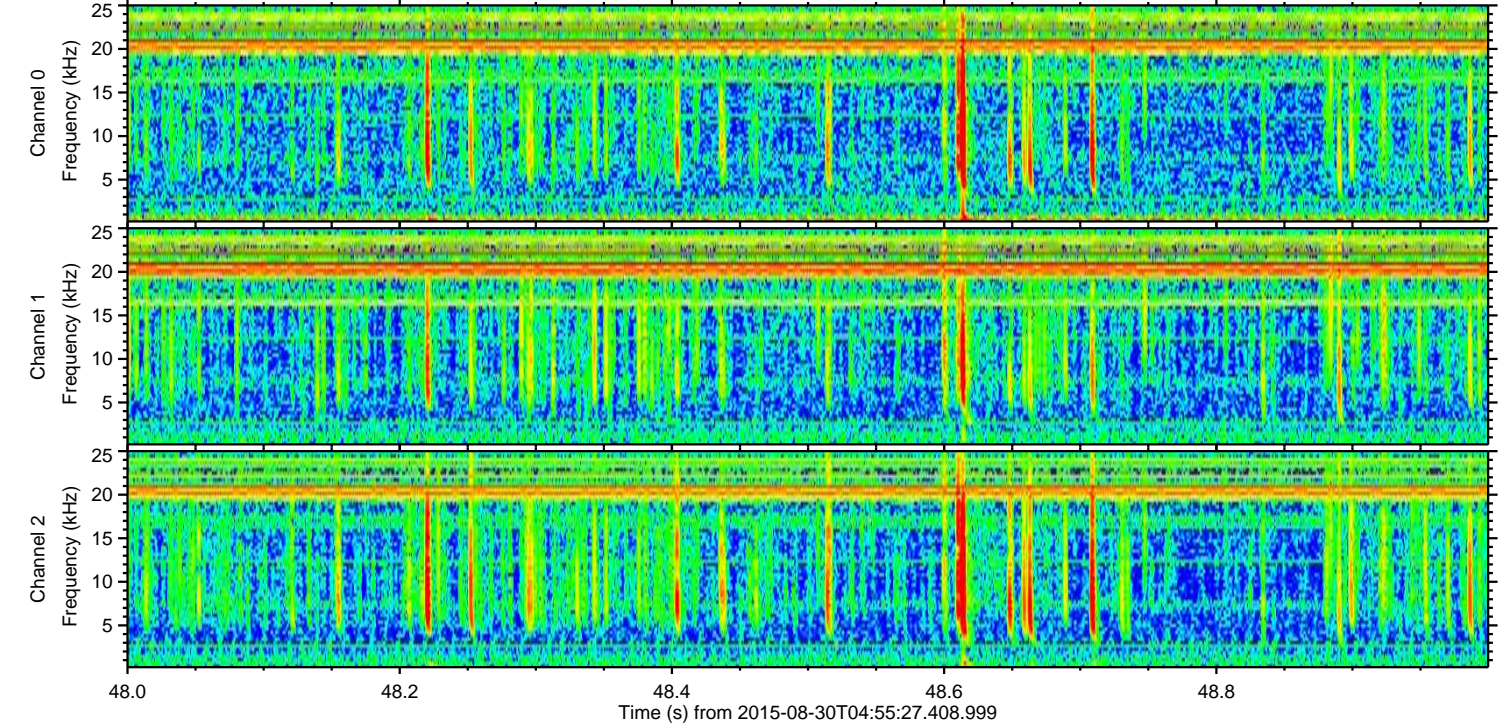
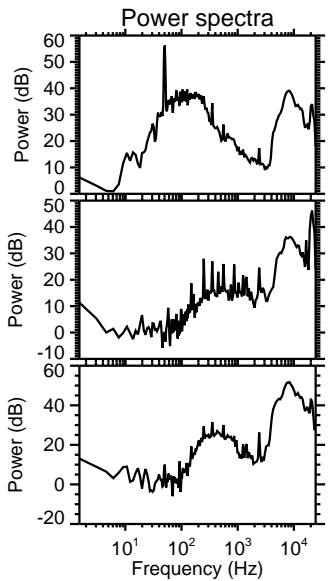
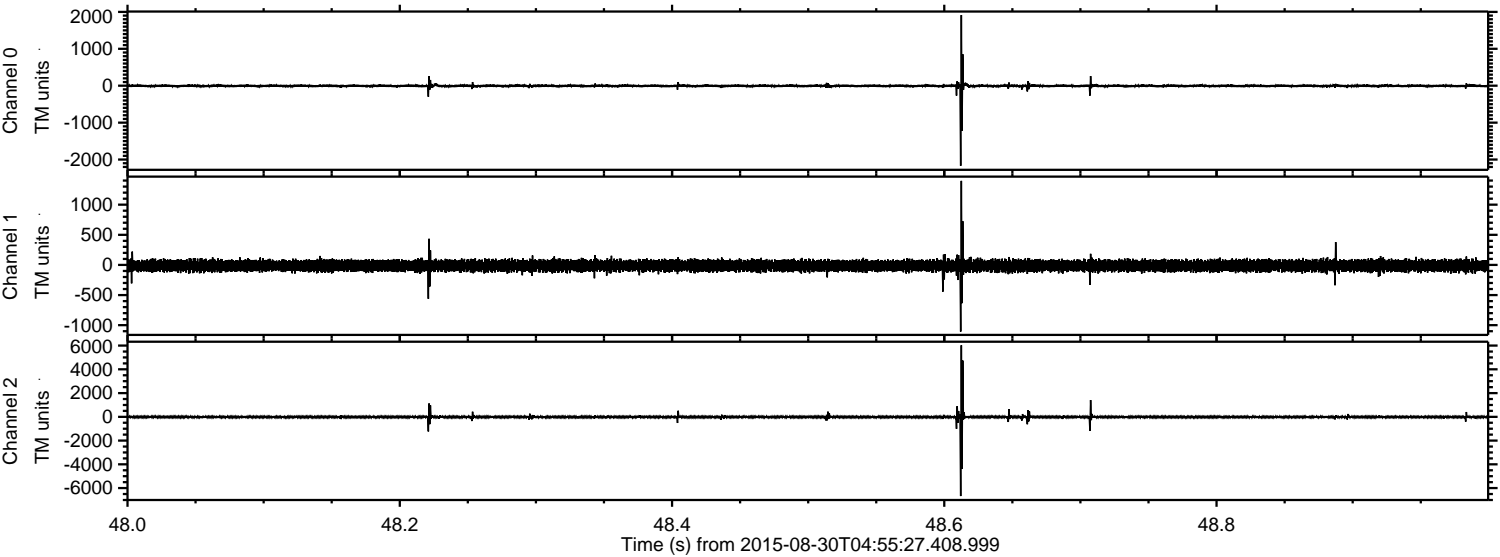

Channel 0
mn: -2170
mx: 1914
 μ : -4.2
 σ : 23.5

Channel 1
mn: -1106
mx: 1396
 μ : -12.7
 σ : 48.3

Channel 2
mn: -6669
mx: 6024
 μ : -13.9
 σ : 86.4

ELMAVAN 3D WAVEFORMS (Measured data sampled at 50 kHz) 51000 packets of 144 samples from 2015-08-30T04:55:27.408.999. Part 125/147

Processed Thu Oct 8 04:27:45 2015 by ELM ver.2012-10-06 from 001__elm20150830_045526__dat00.bin

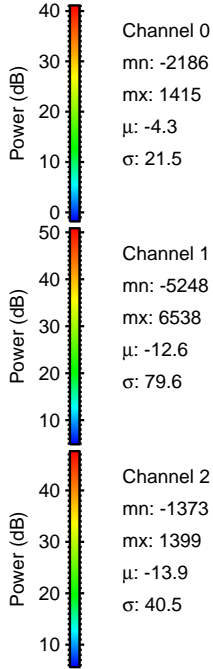
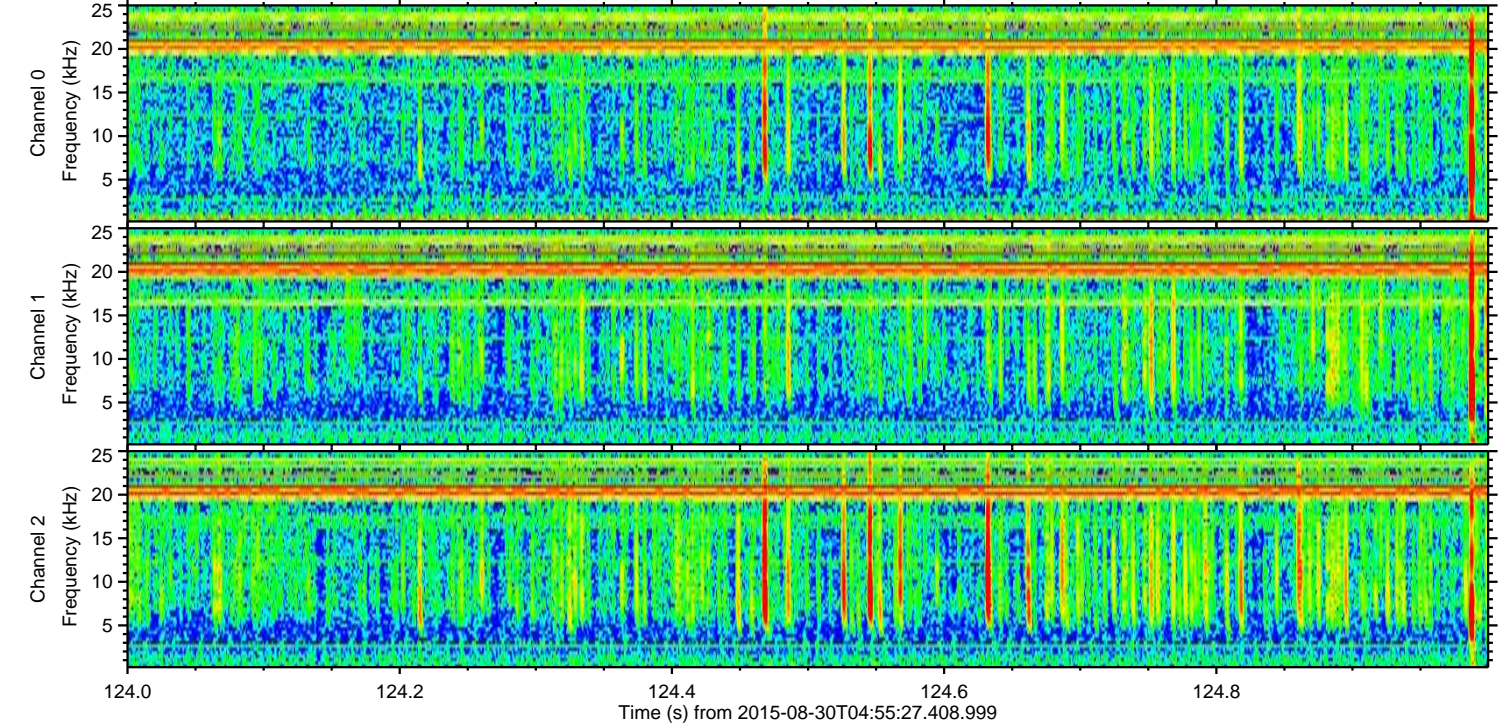
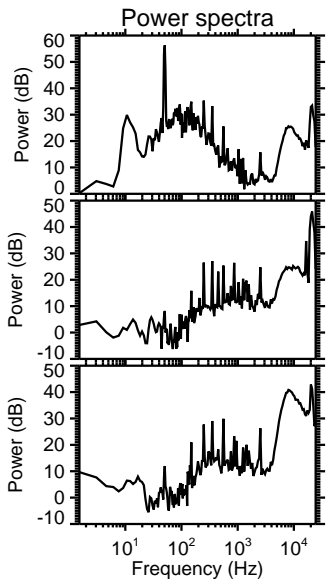
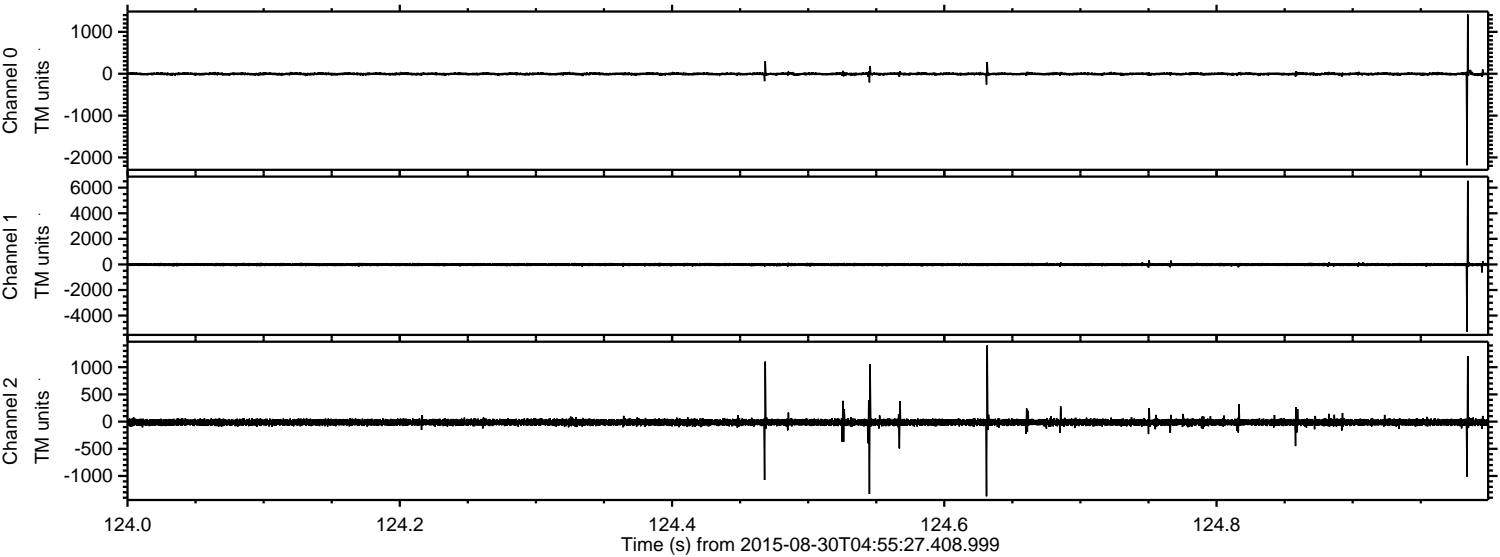

Processed Thu Oct 8 04:27:47 2015 by ELM ver.2012-10-06 from 001__elm20150830_045526__dat00.bin

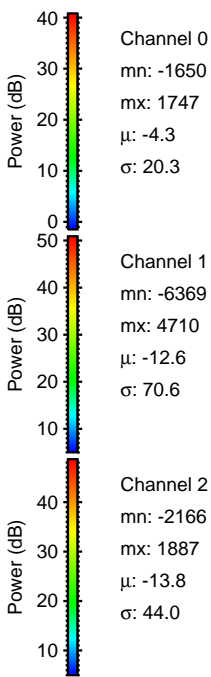
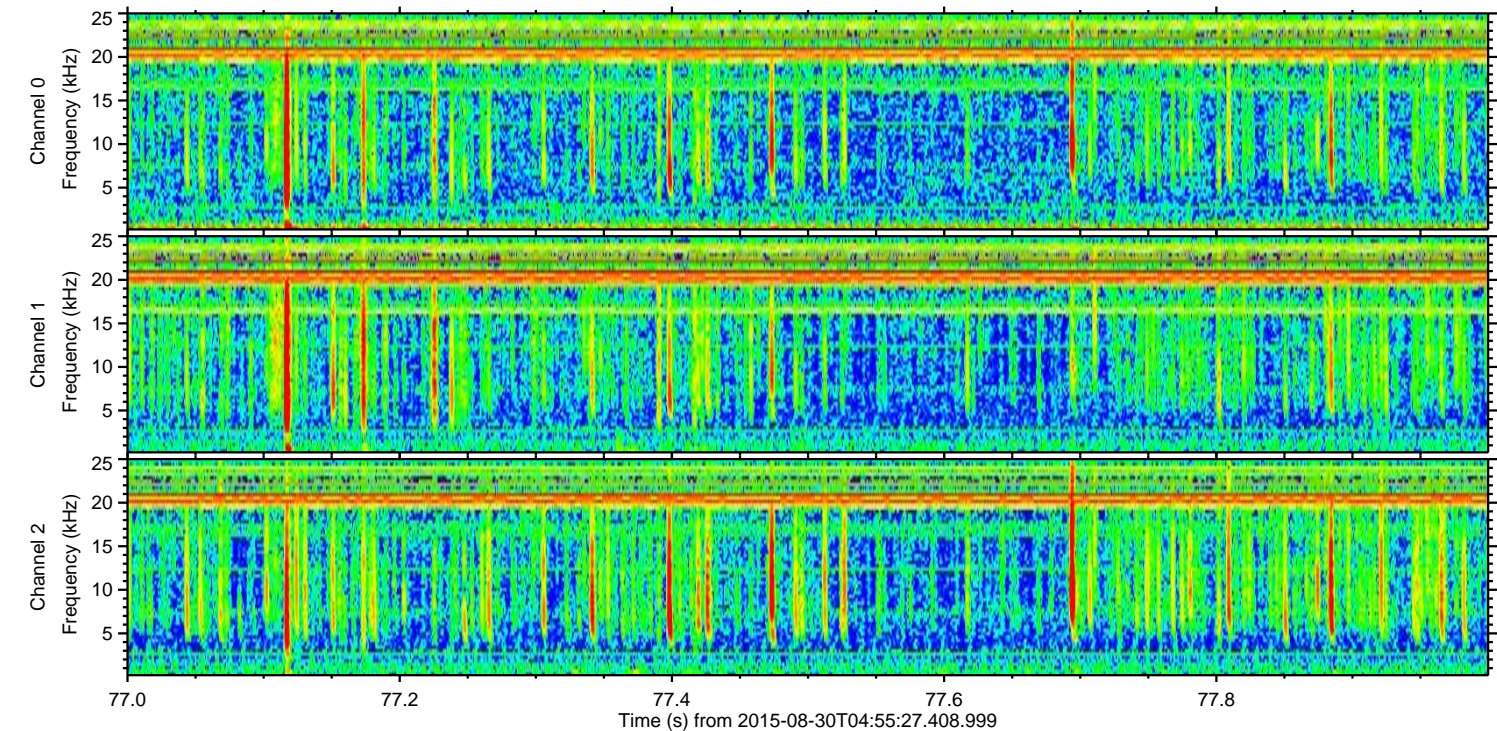
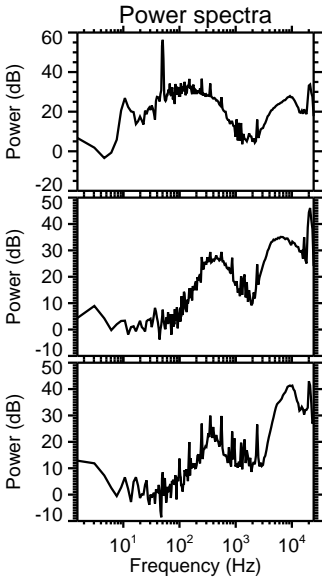
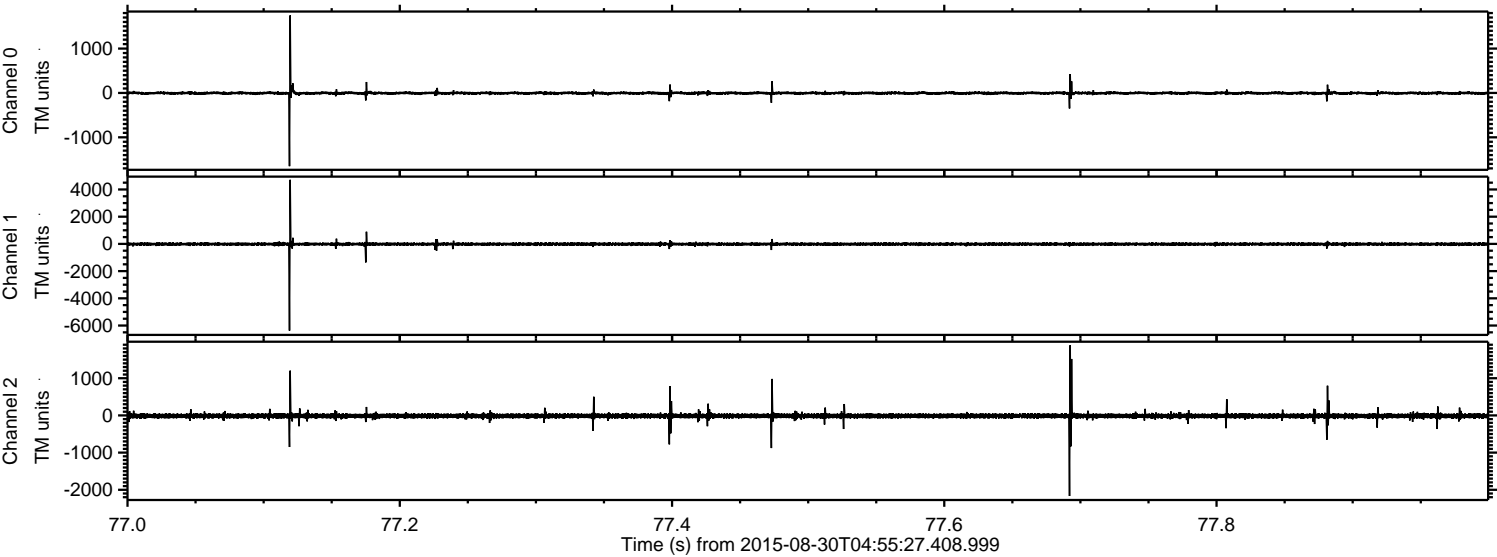

Channel 0
mn: -1650
mx: 1747
 μ : -4.3
 σ : 20.3

Channel 1
mn: -6369
mx: 4710
 μ : -12.6
 σ : 70.6

Channel 2
mn: -2166
mx: 1887
 μ : -13.8
 σ : 44.0

ELMAVAN 3D WAVEFORMS (Measured data sampled at 50 kHz) 51000 packets of 144 samples from 2015-08-30T04:55:27.408.999. Part 112/147

