

ELMAVAN 3D WAVEFORMS (Measured data sampled at 50 kHz) 51000 packets of 144 samples from 2015-08-30T04:40:26.723.000.

Processed Thu Oct 8 04:23:11 2015 by ELM ver.2012-10-06 from 001__elm20150830_044025__dat00.bin

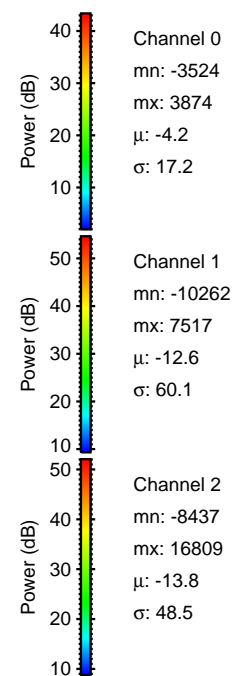

Processed Thu Oct 8 04:23:27 2015 by ELM ver.2012-10-06 from 001__elm20150830_044025__dat00.bin

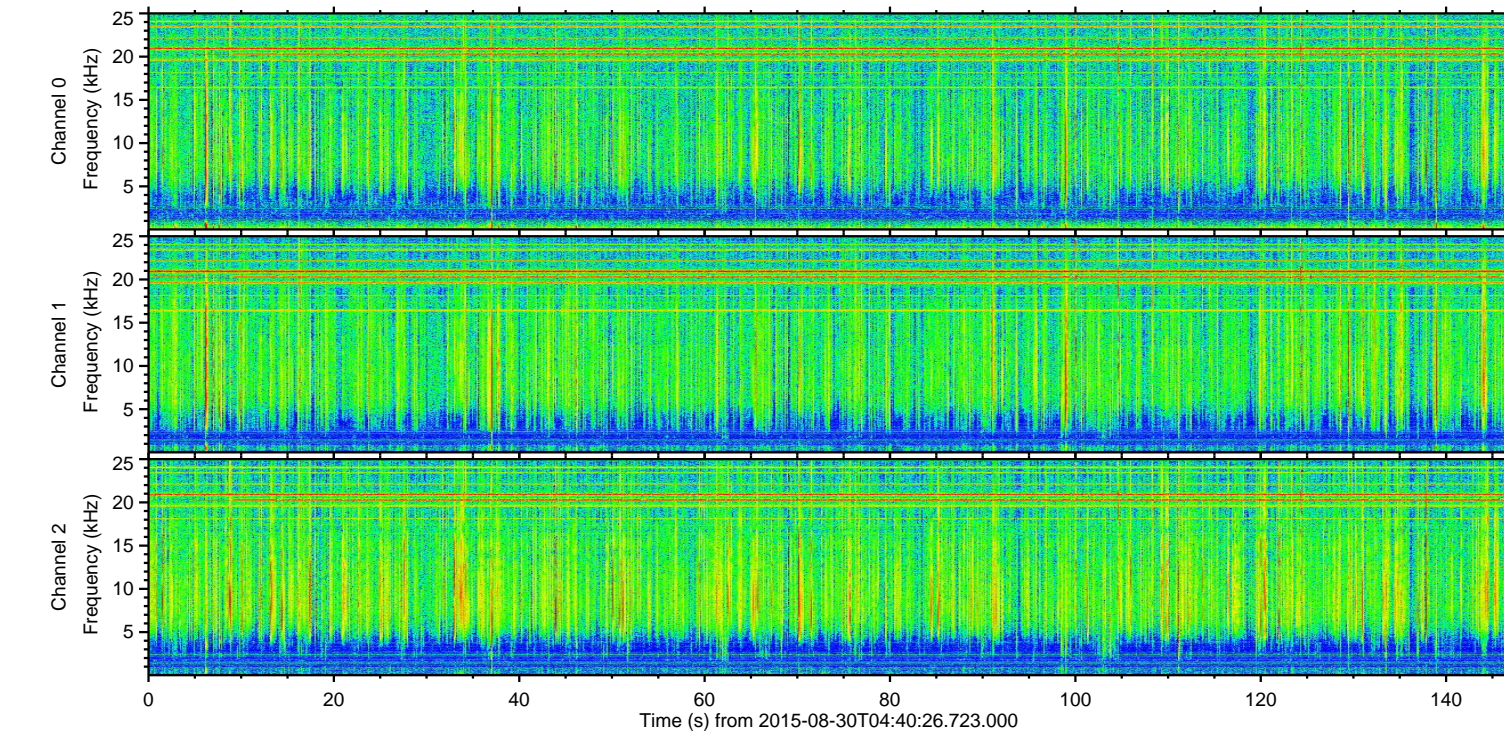
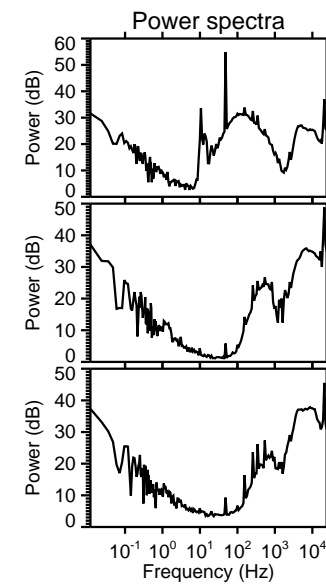
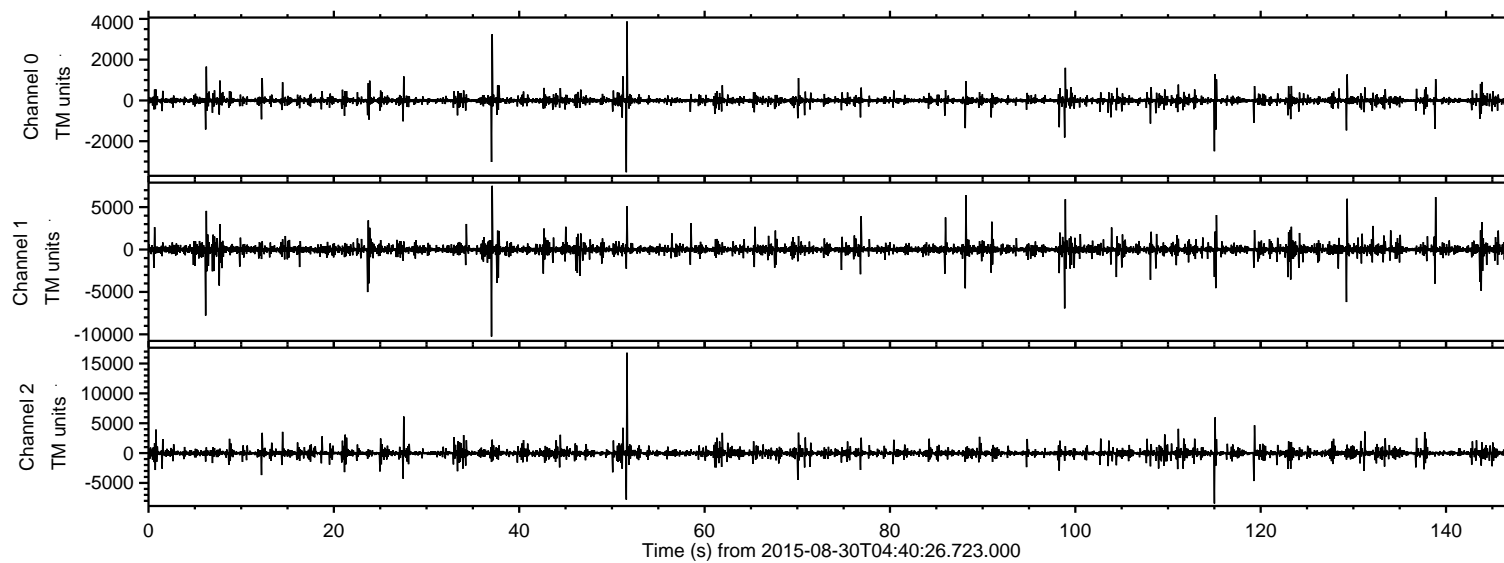
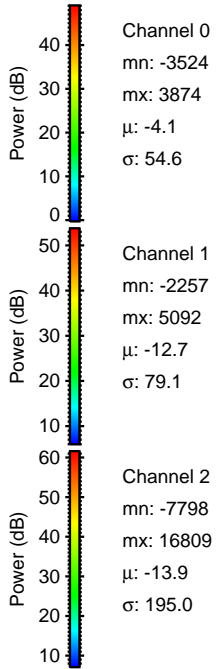
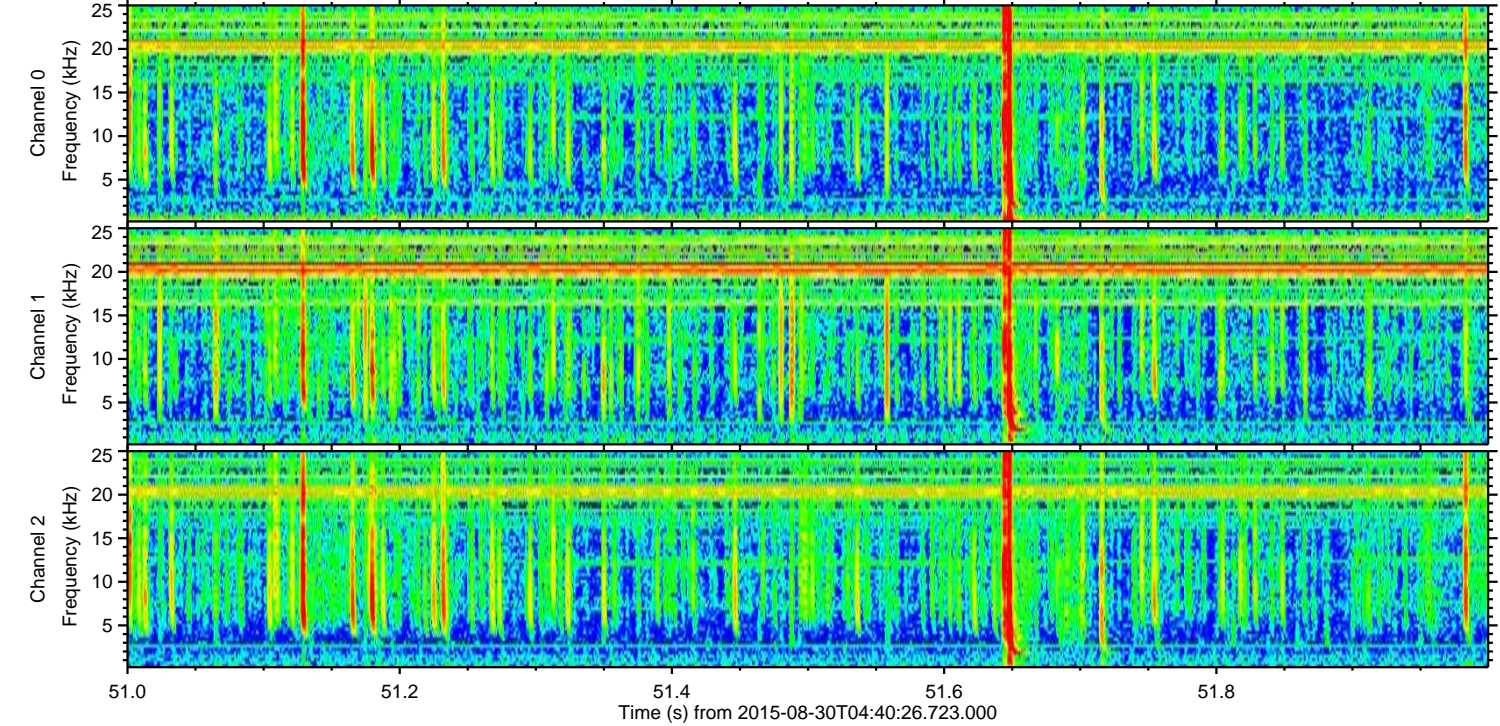
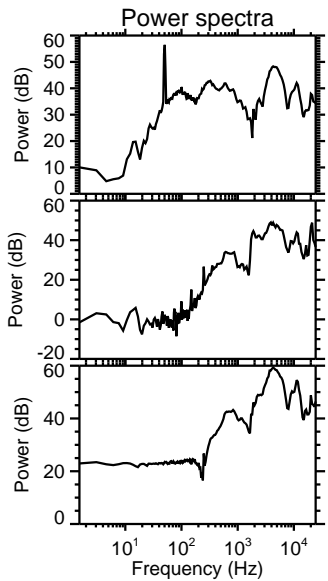
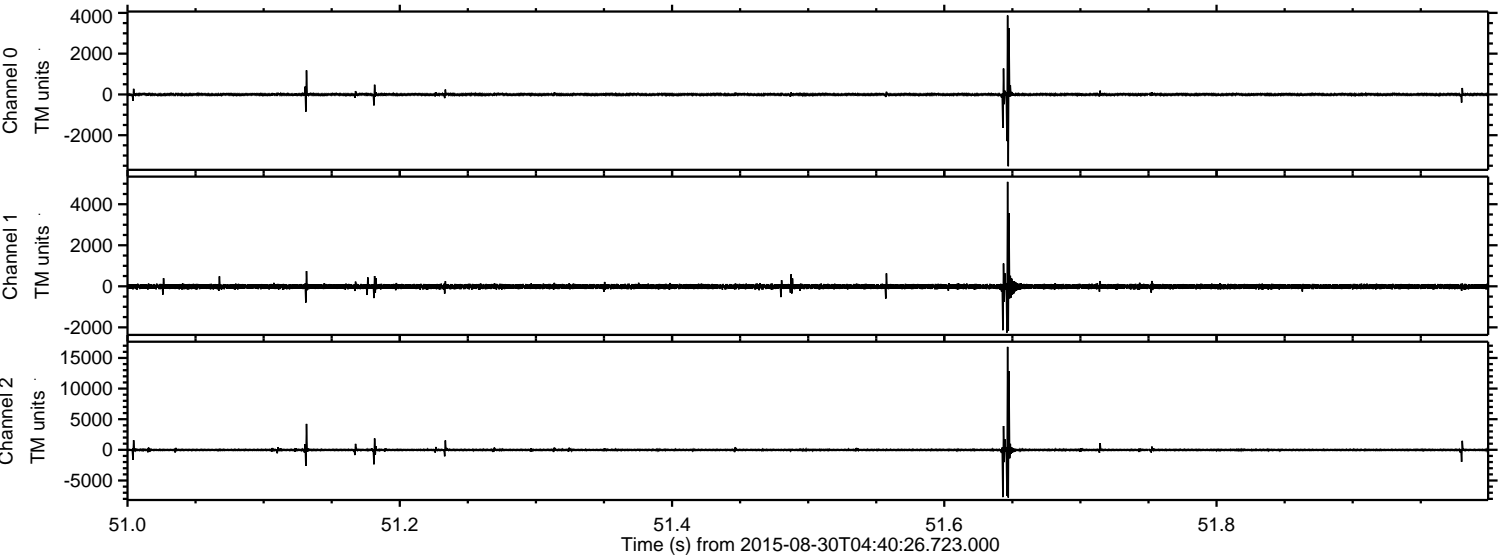

ELMAVAN 3D WAVEFORMS (Measured data sampled at 50 kHz) 51000 packets of 144 samples from 2015-08-30T04:40:26.723.000. Part 38/147

Processed Thu Oct 8 04:23:28 2015 by ELM ver.2012-10-06 from 001__elm20150830_044025__dat00.bin

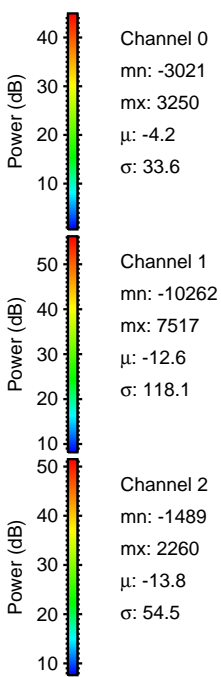
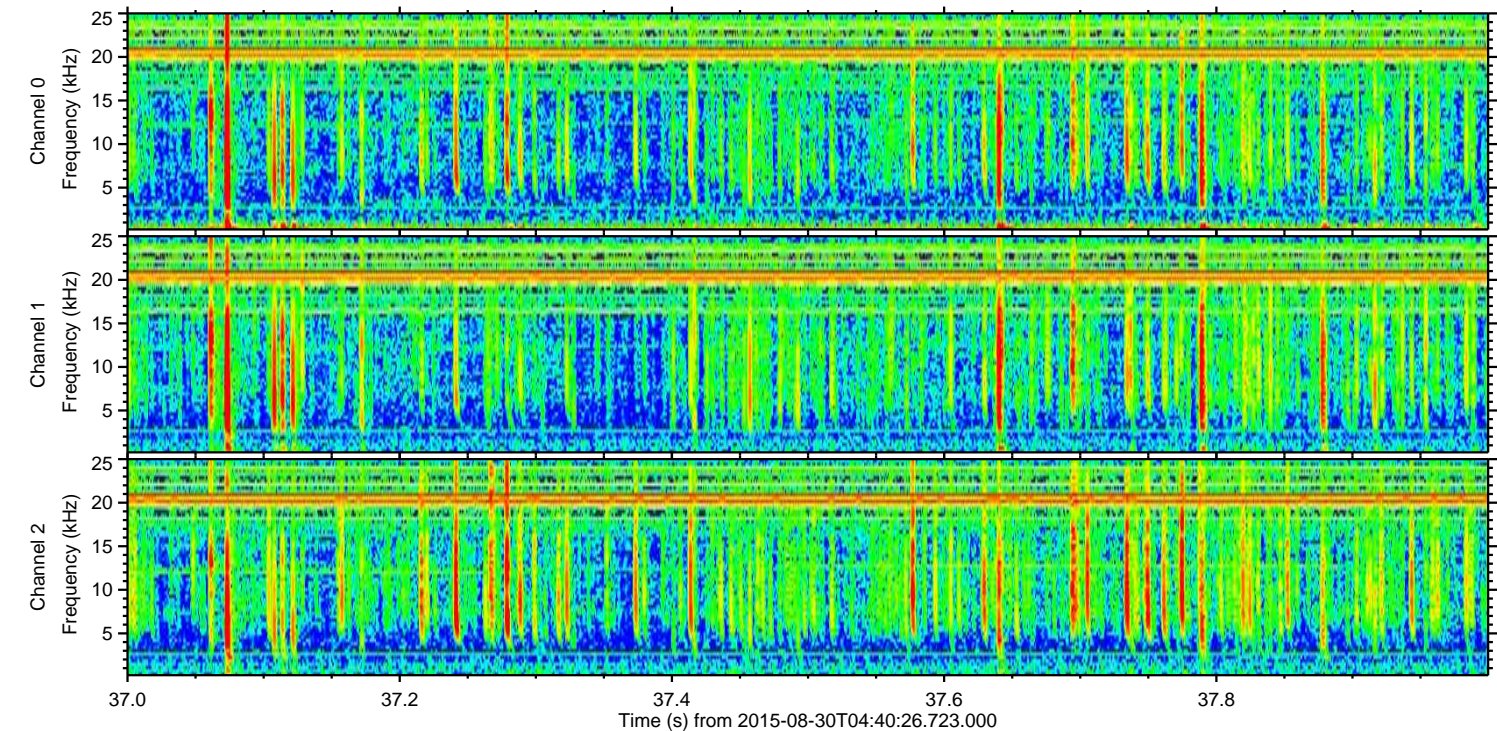
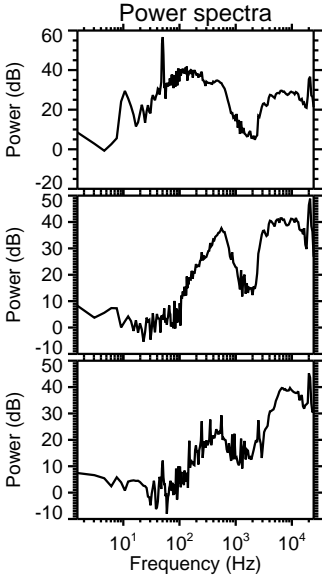
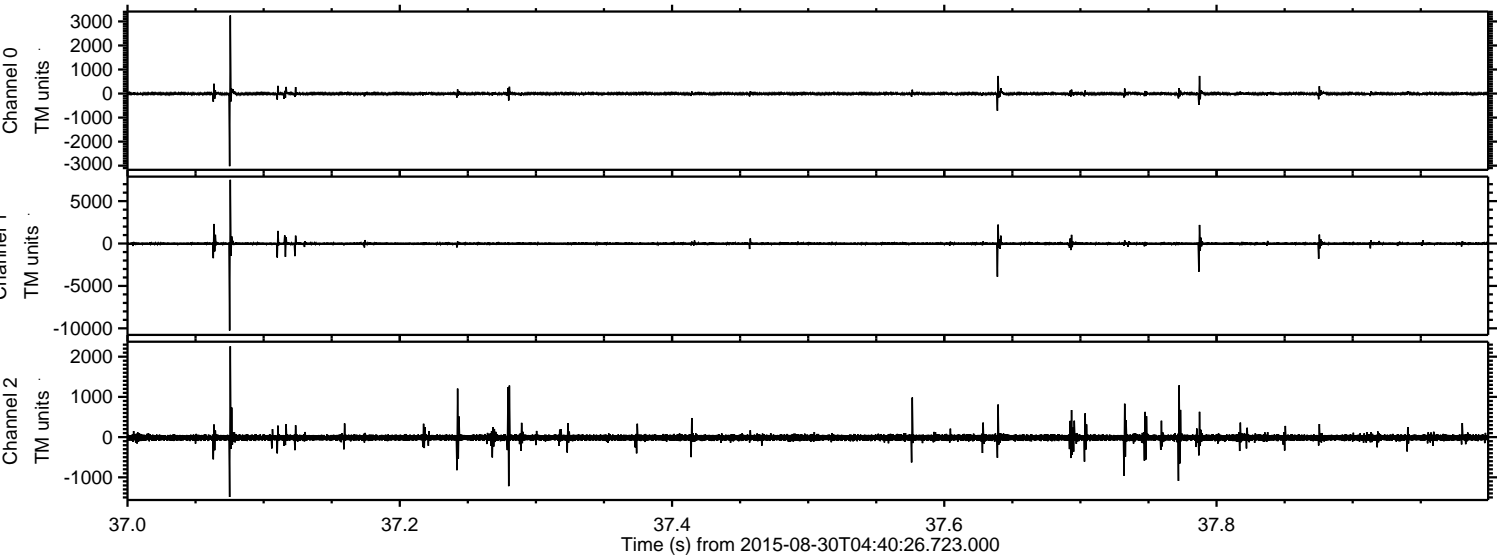

ELMAVAN 3D WAVEFORMS (Measured data sampled at 50 kHz) 51000 packets of 144 samples from 2015-08-30T04:40:26.723.000. Part 116/147

Processed Thu Oct 8 04:23:29 2015 by ELM ver.2012-10-06 from 001__elm20150830_044025__dat00.bin

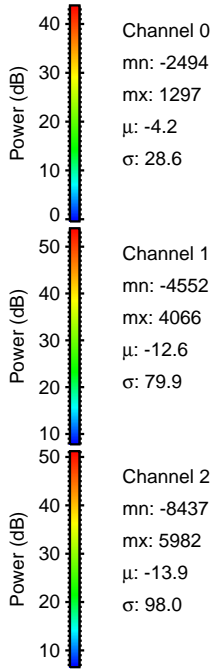
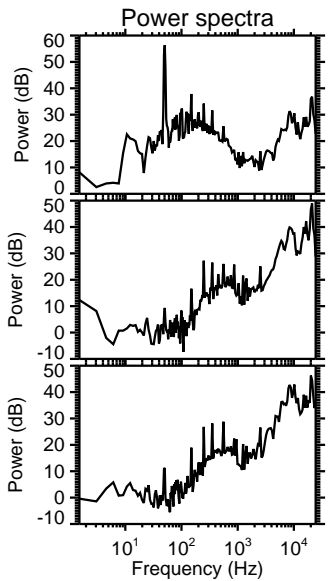
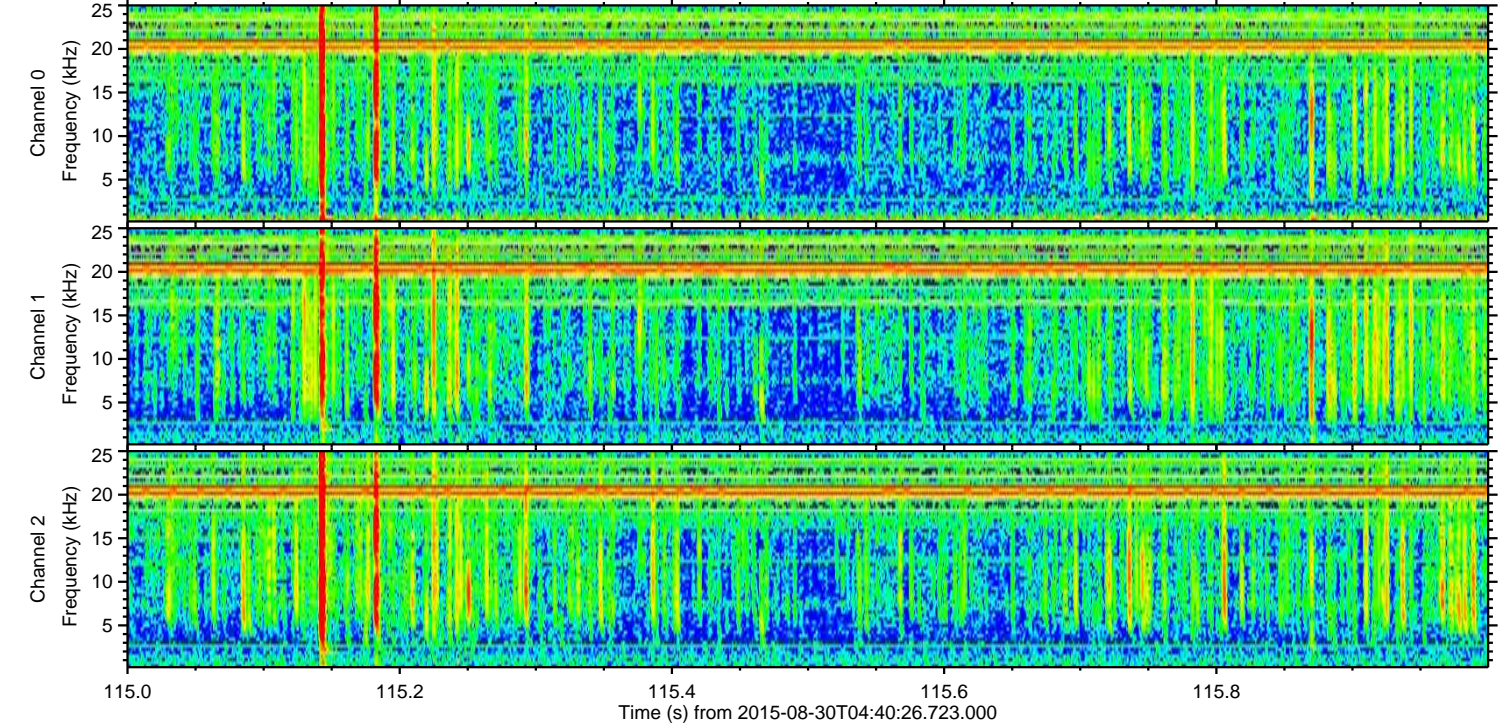
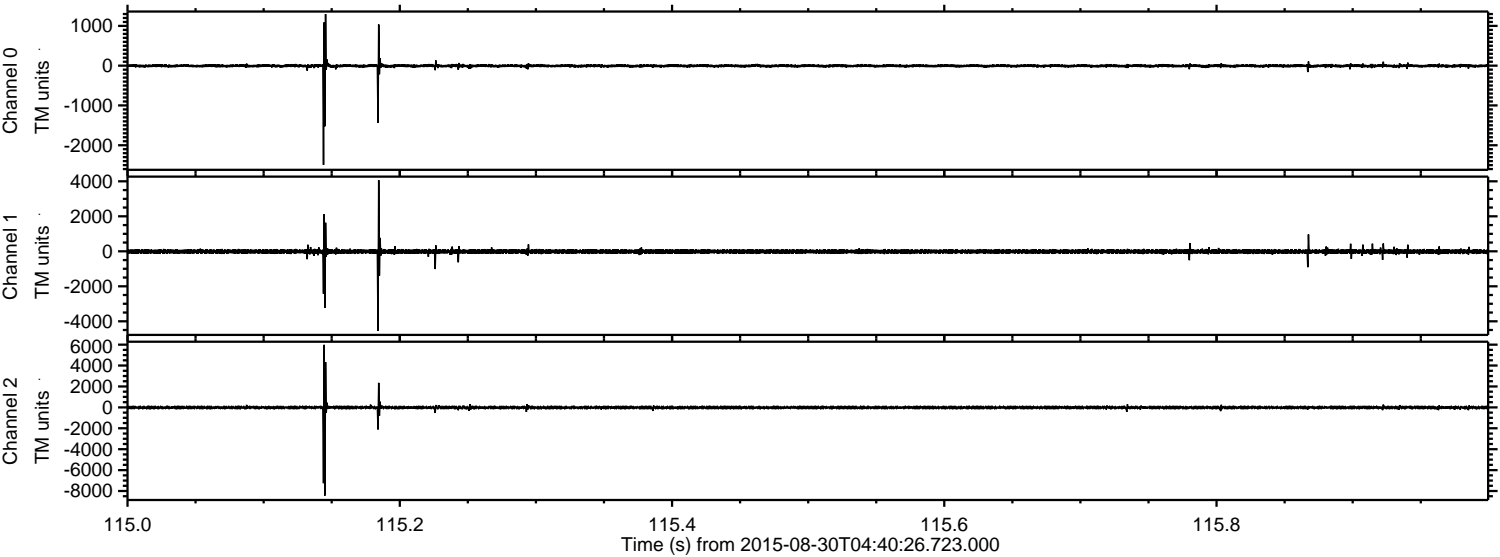

ELMAVAN 3D WAVEFORMS (Measured data sampled at 50 kHz) 51000 packets of 144 samples from 2015-08-30T04:40:26.723.000. Part 7/147

Processed Thu Oct 8 04:23:30 2015 by ELM ver.2012-10-06 from 001__elm20150830_044025__dat00.bin

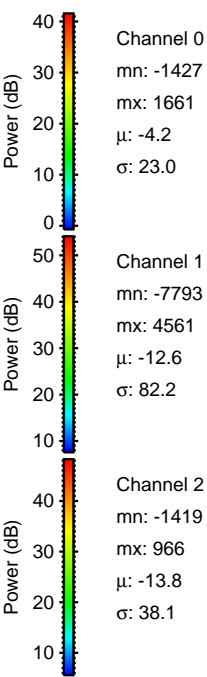
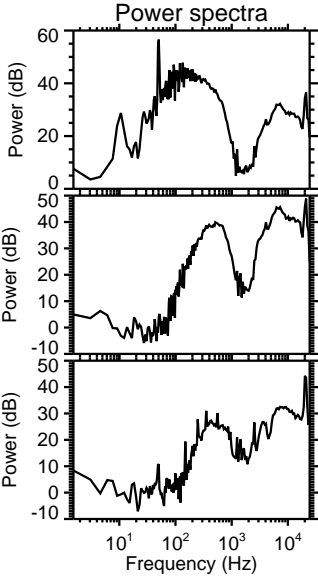
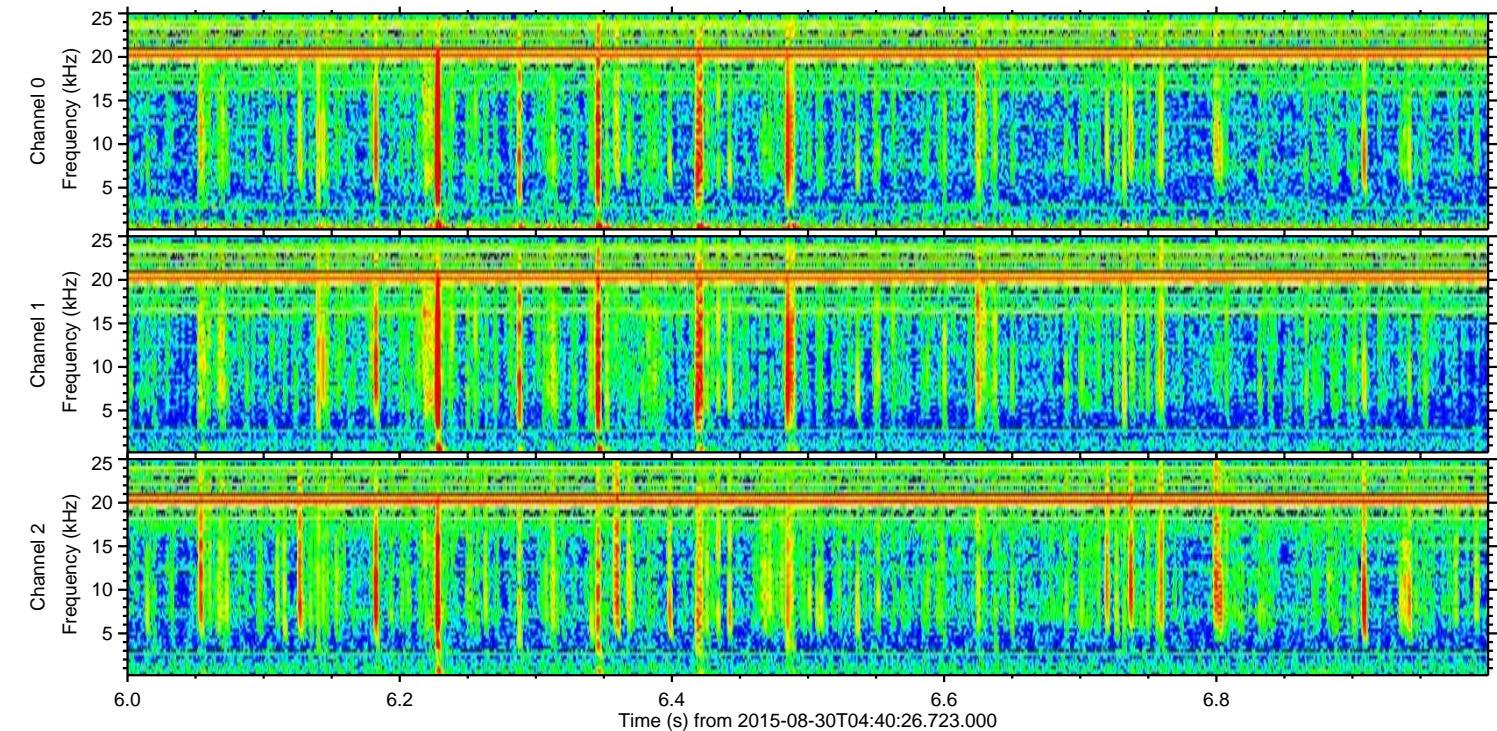
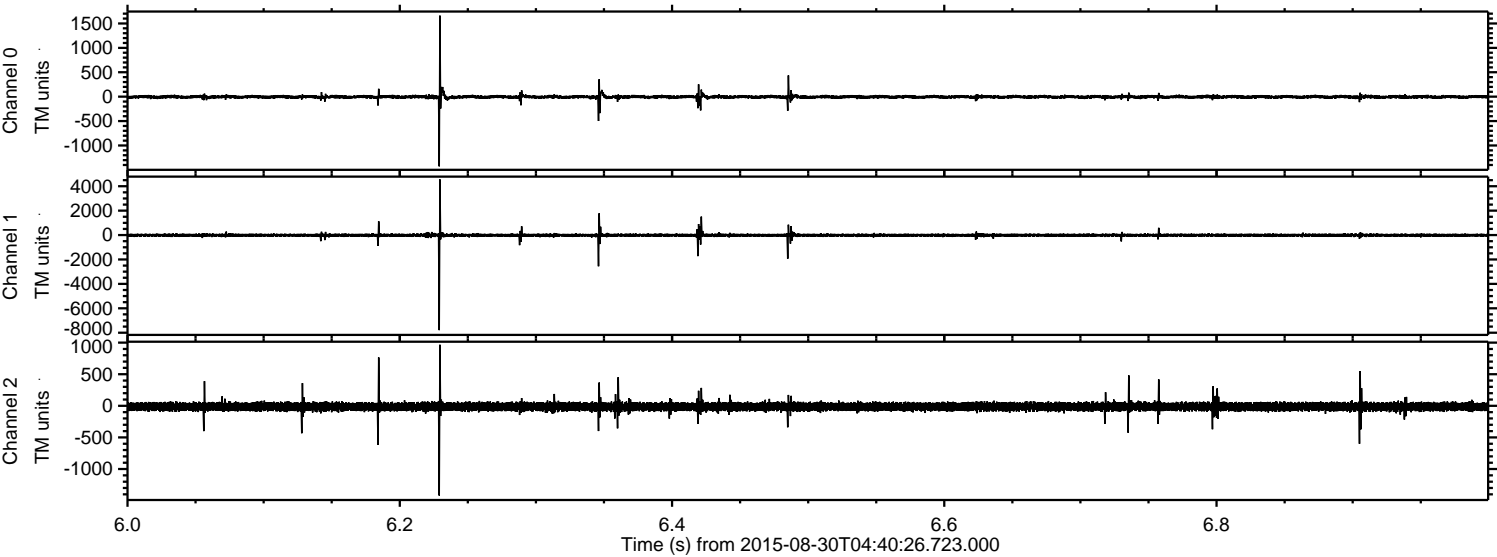

Channel 0
mn: -1427
mx: 1661
 μ : -4.2
 σ : 23.0

Channel 1
mn: -7793
mx: 4561
 μ : -12.6
 σ : 82.2

Channel 2
mn: -1419
mx: 966
 μ : -13.8
 σ : 38.1

Processed Thu Oct 8 04:23:31 2015 by ELM ver.2012-10-06 from 001__elm20150830_044025__dat00.bin

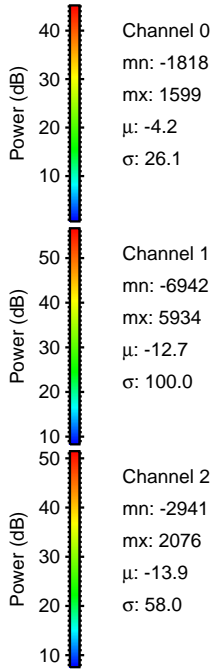
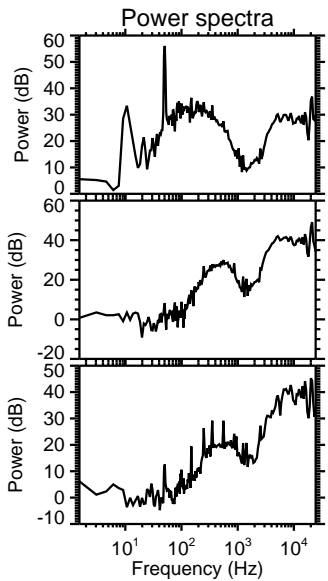
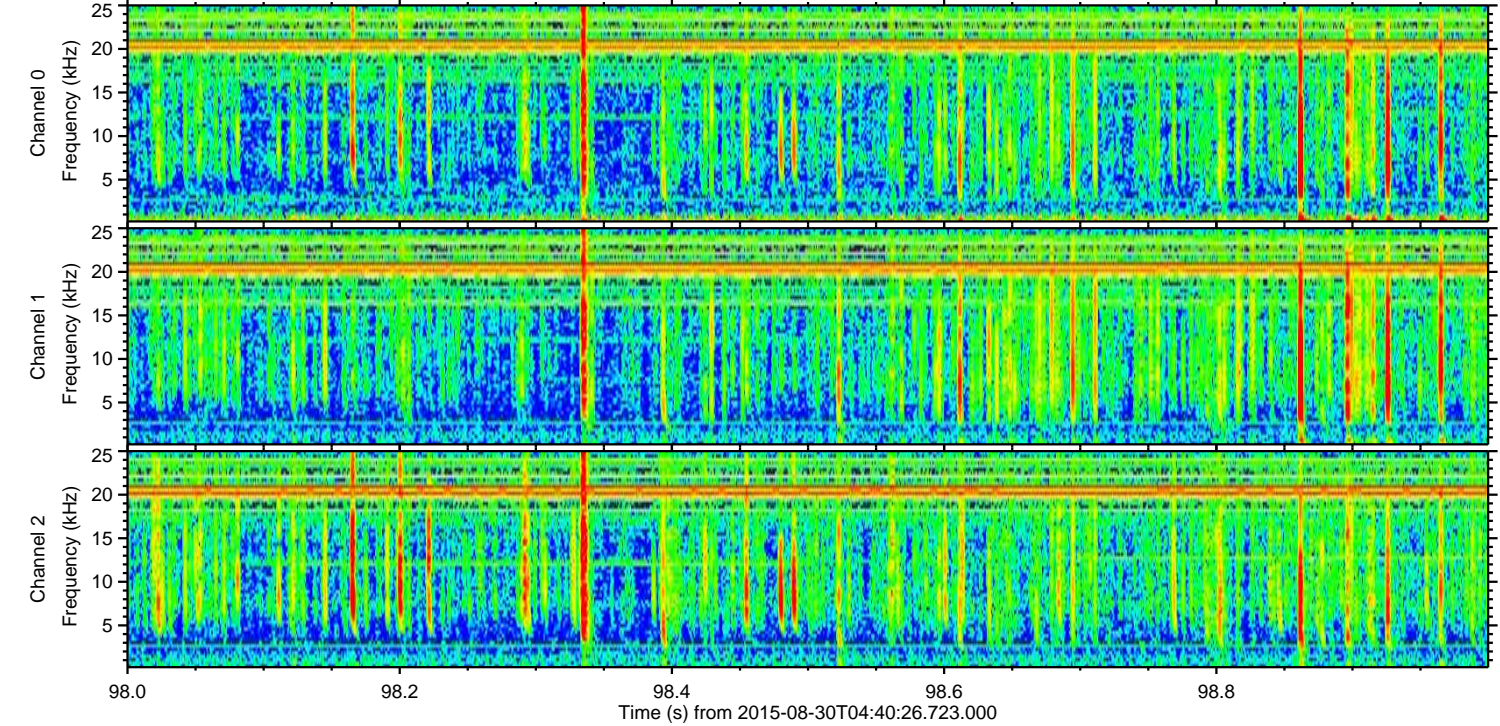
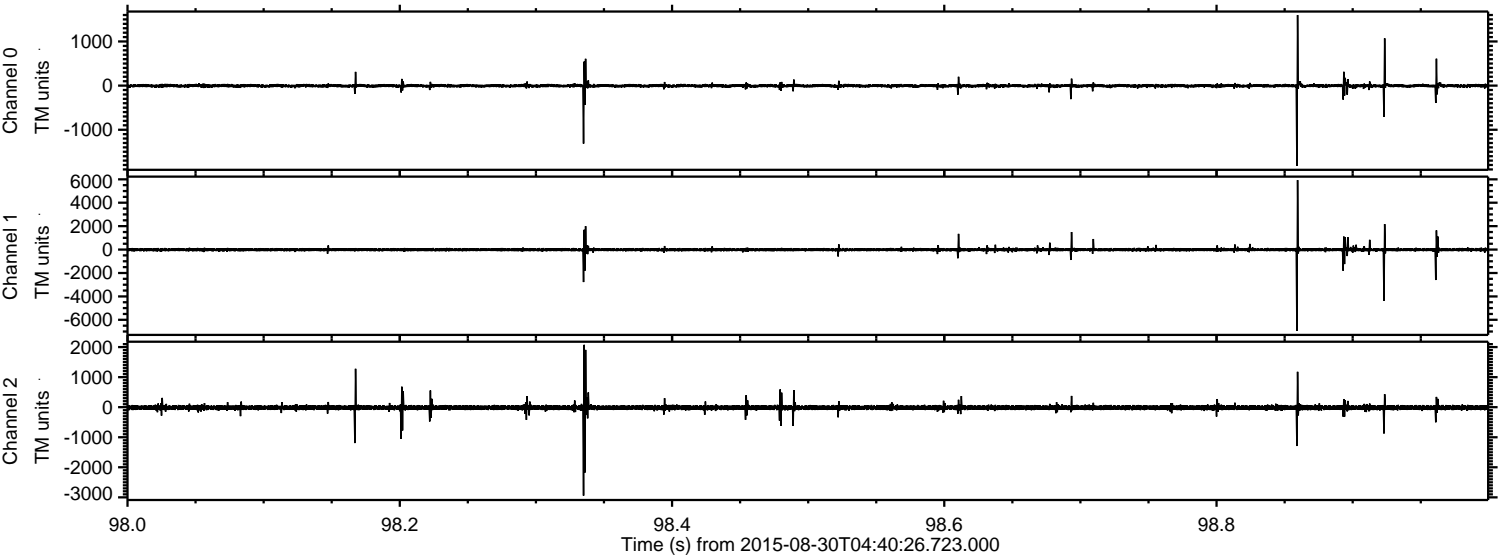

Channel 0
mn: -1818
mx: 1599
 μ : -4.2
 σ : 26.1

Channel 1
mn: -6942
mx: 5934
 μ : -12.7
 σ : 100.0

Channel 2
mn: -2941
mx: 2076
 μ : -13.9
 σ : 58.0

Processed Thu Oct 8 04:23:32 2015 by ELM ver.2012-10-06 from 001__elm20150830_044025__dat00.bin

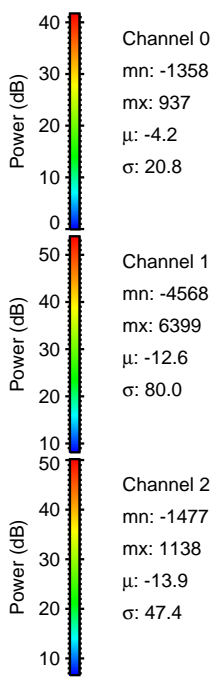
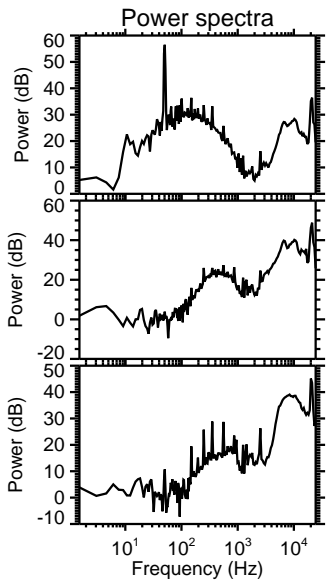
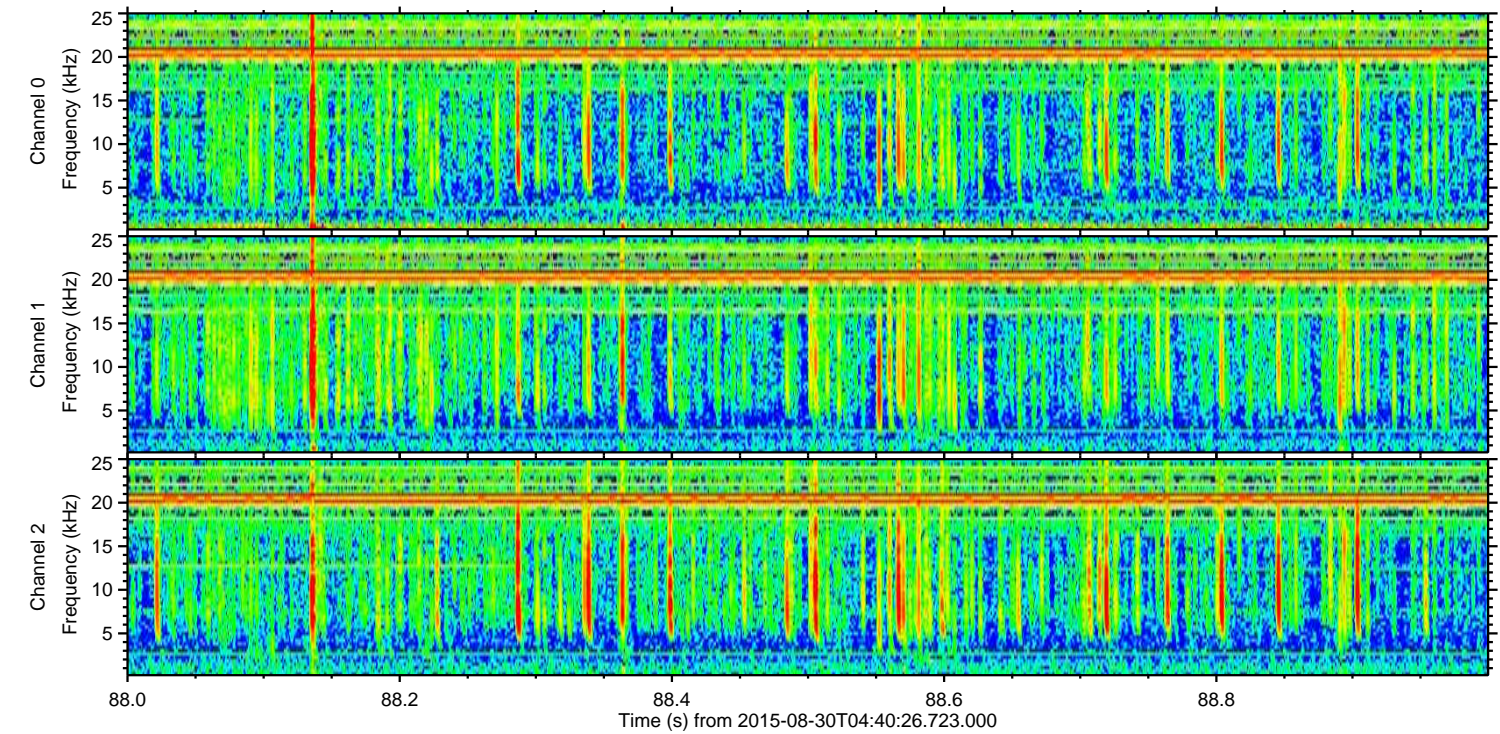
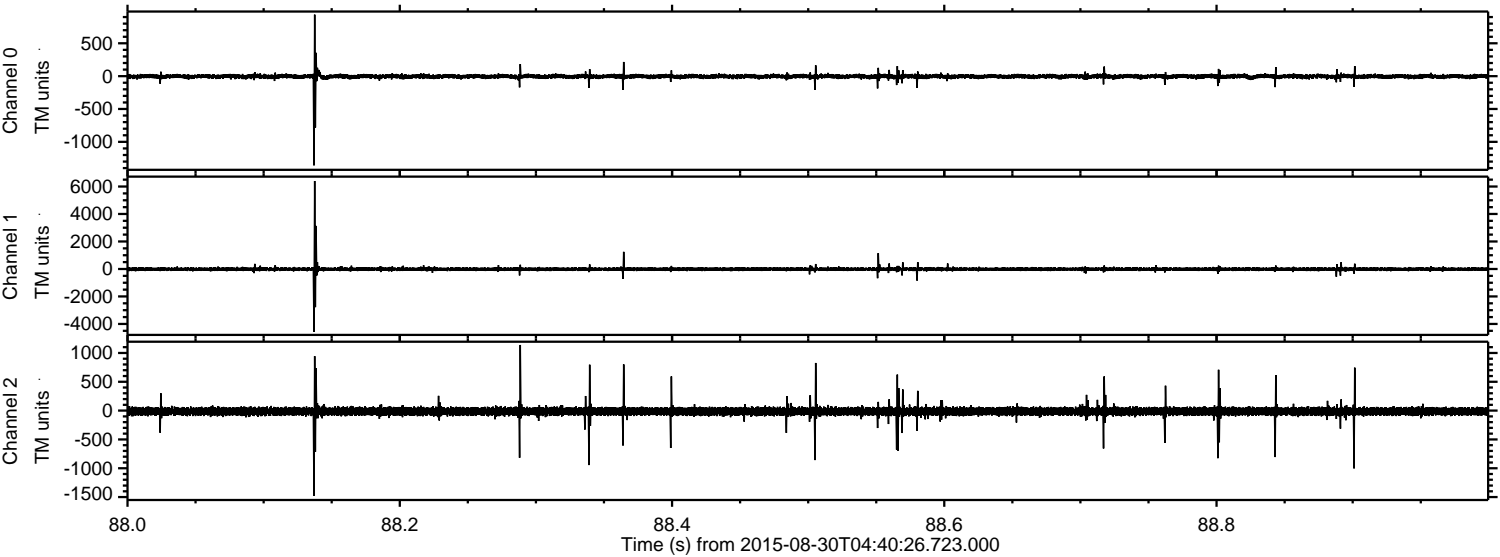

Channel 0
mn: -1358
mx: 937
 μ : -4.2
 σ : 20.8

Channel 1
mn: -4568
mx: 6399
 μ : -12.6
 σ : 80.0

Channel 2
mn: -1477
mx: 1138
 μ : -13.9
 σ : 47.4

ELMAVAN 3D WAVEFORMS (Measured data sampled at 50 kHz) 51000 packets of 144 samples from 2015-08-30T04:40:26.723.000. Part 130/147

Processed Thu Oct 8 04:23:33 2015 by ELM ver.2012-10-06 from 001__elm20150830_044025__dat00.bin

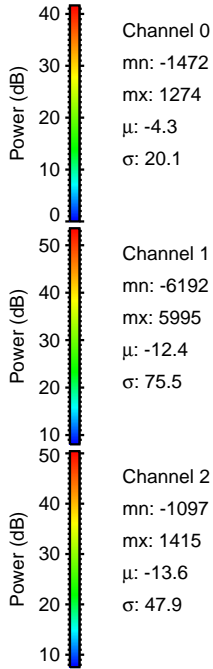
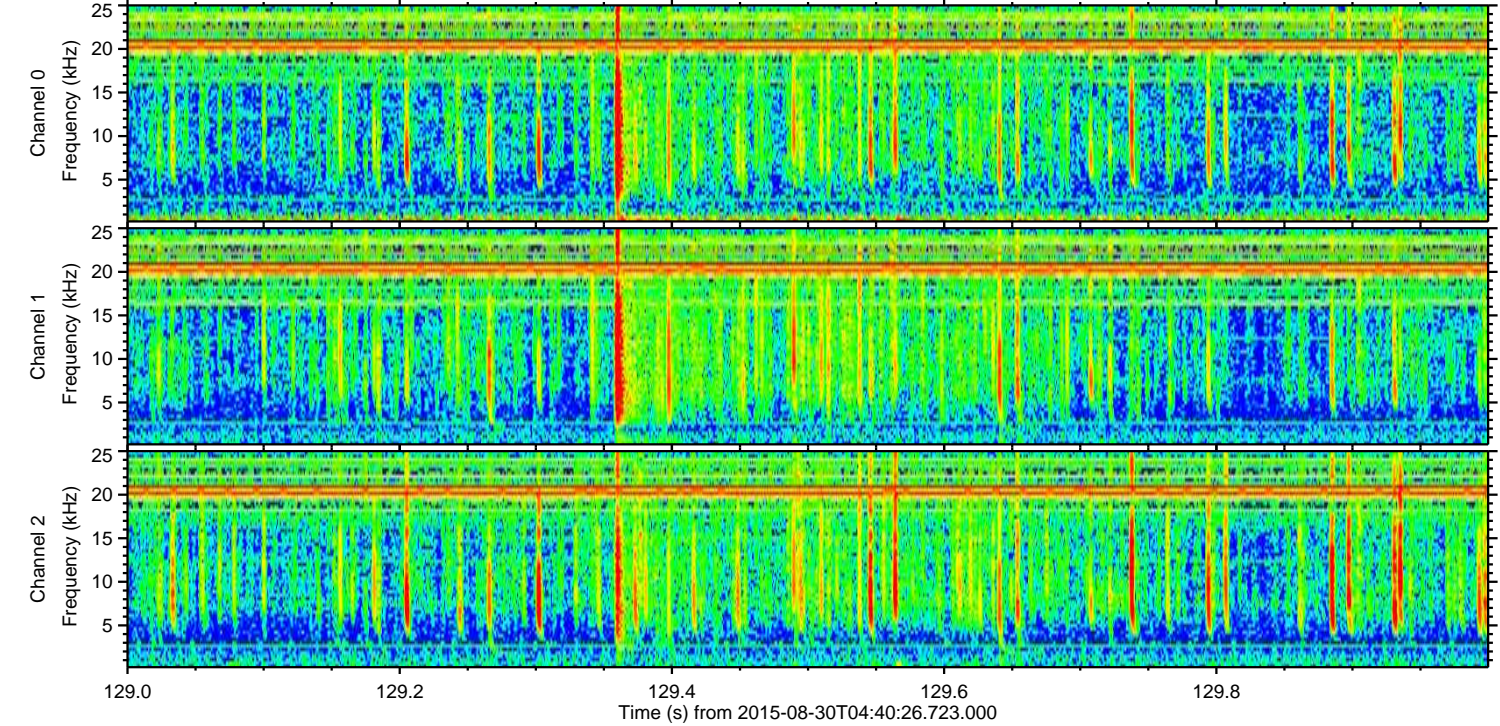
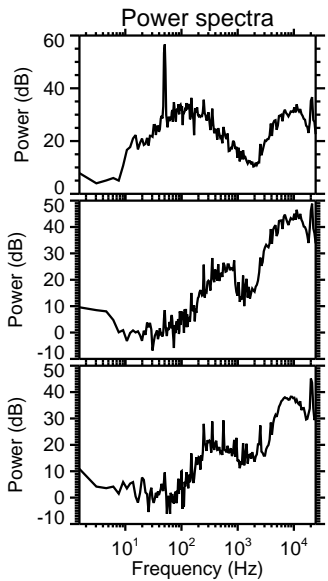
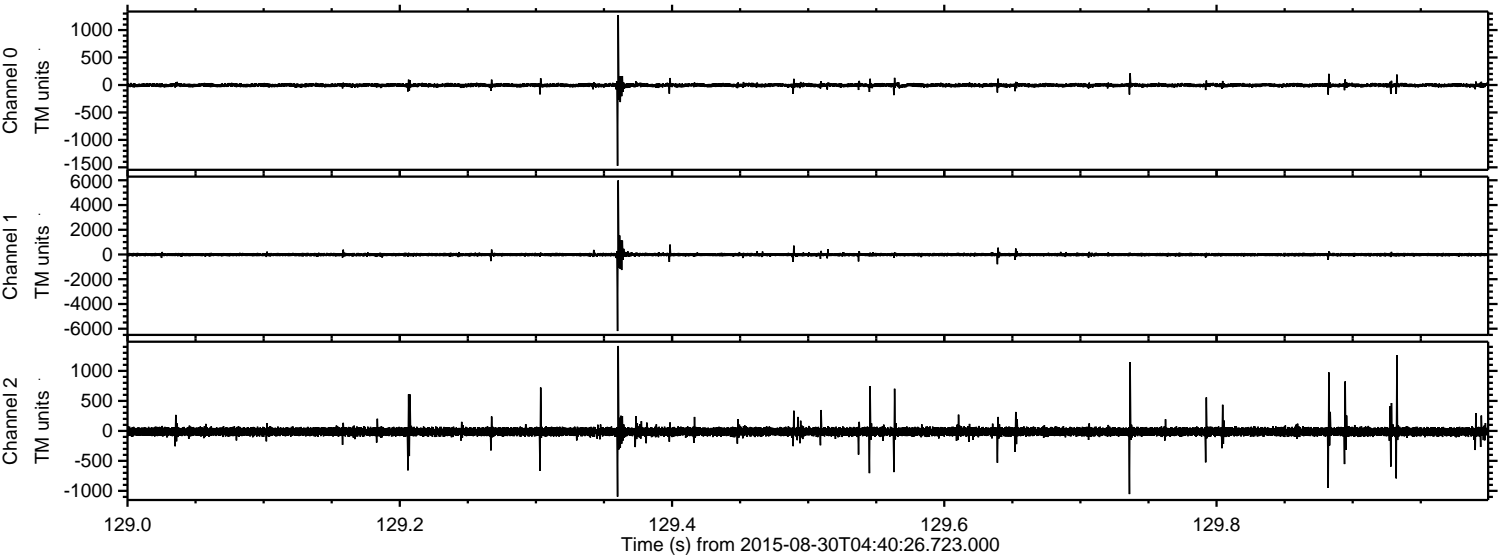

ELMAVAN 3D WAVEFORMS (Measured data sampled at 50 kHz) 51000 packets of 144 samples from 2015-08-30T04:40:26.723.000. Part 139/147

Processed Thu Oct 8 04:23:34 2015 by ELM ver.2012-10-06 from 001__elm20150830_044025__dat00.bin

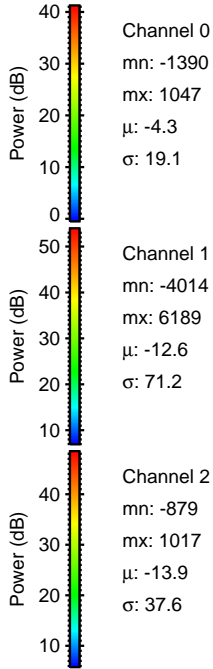
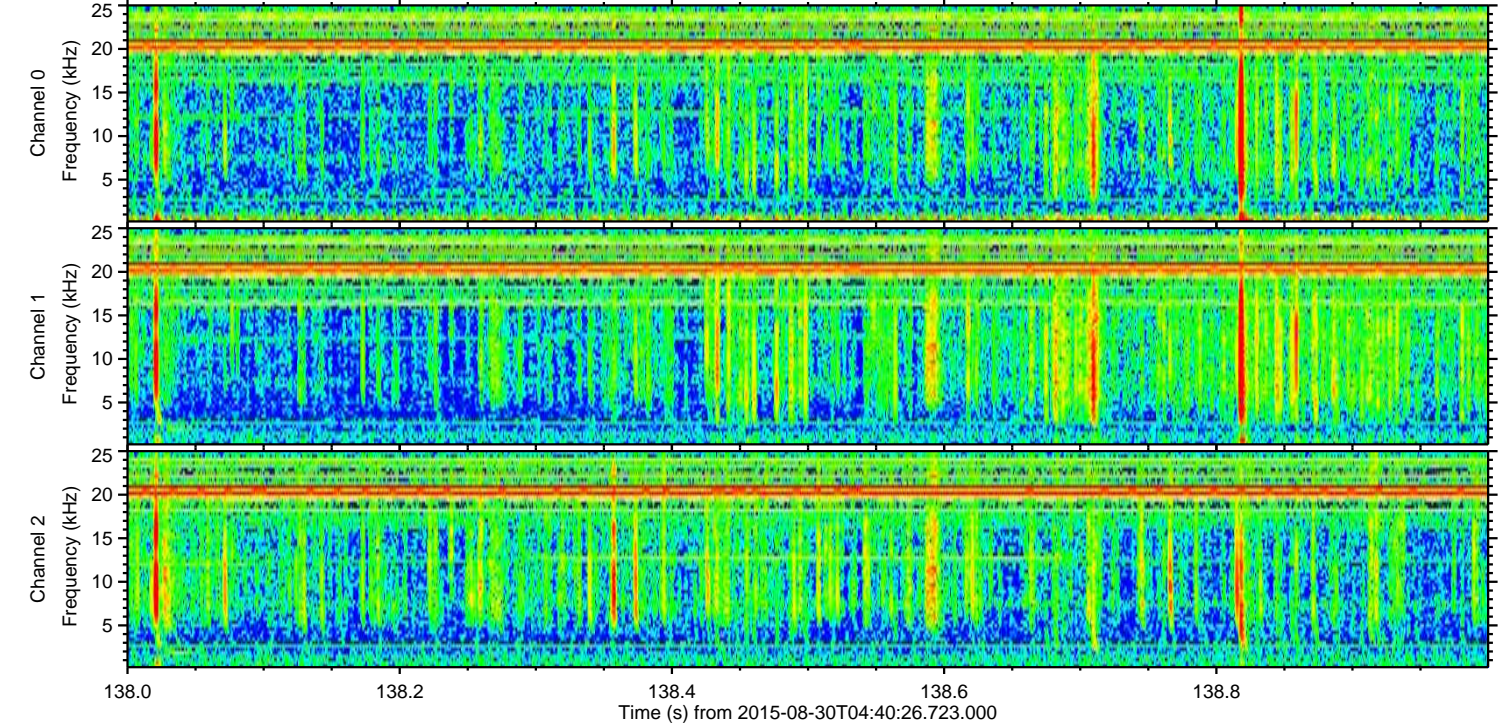
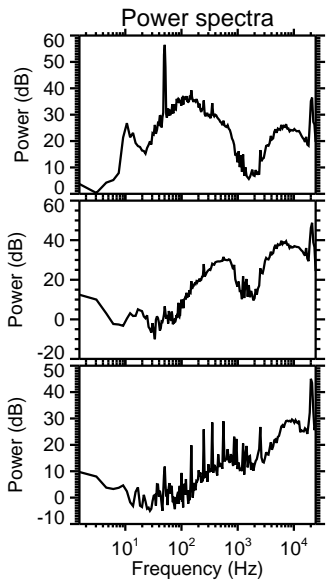
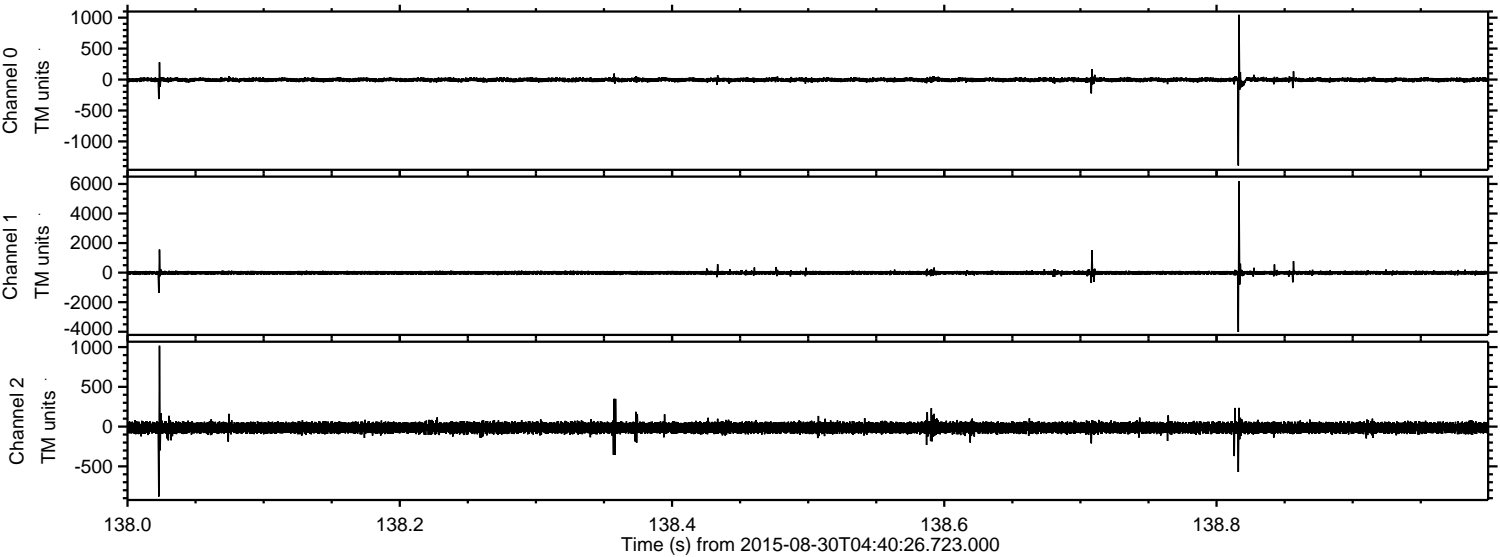

Channel 0
mn: -1390
mx: 1047
 μ : -4.3
 σ : 19.1

Channel 1
mn: -4014
mx: 6189
 μ : -12.6
 σ : 71.2

Channel 2
mn: -879
mx: 1017
 μ : -13.9
 σ : 37.6

ELMAVAN 3D WAVEFORMS (Measured data sampled at 50 kHz) 51000 packets of 144 samples from 2015-08-30T04:40:26.723.000. Part 28/147

Processed Thu Oct 8 04:23:35 2015 by ELM ver.2012-10-06 from 001__elm20150830_044025__dat00.bin

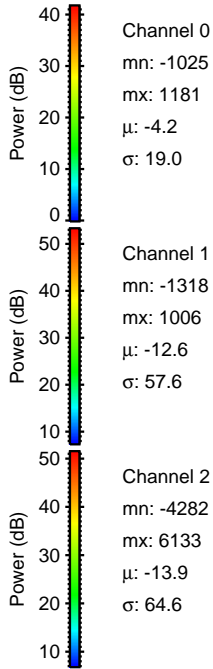
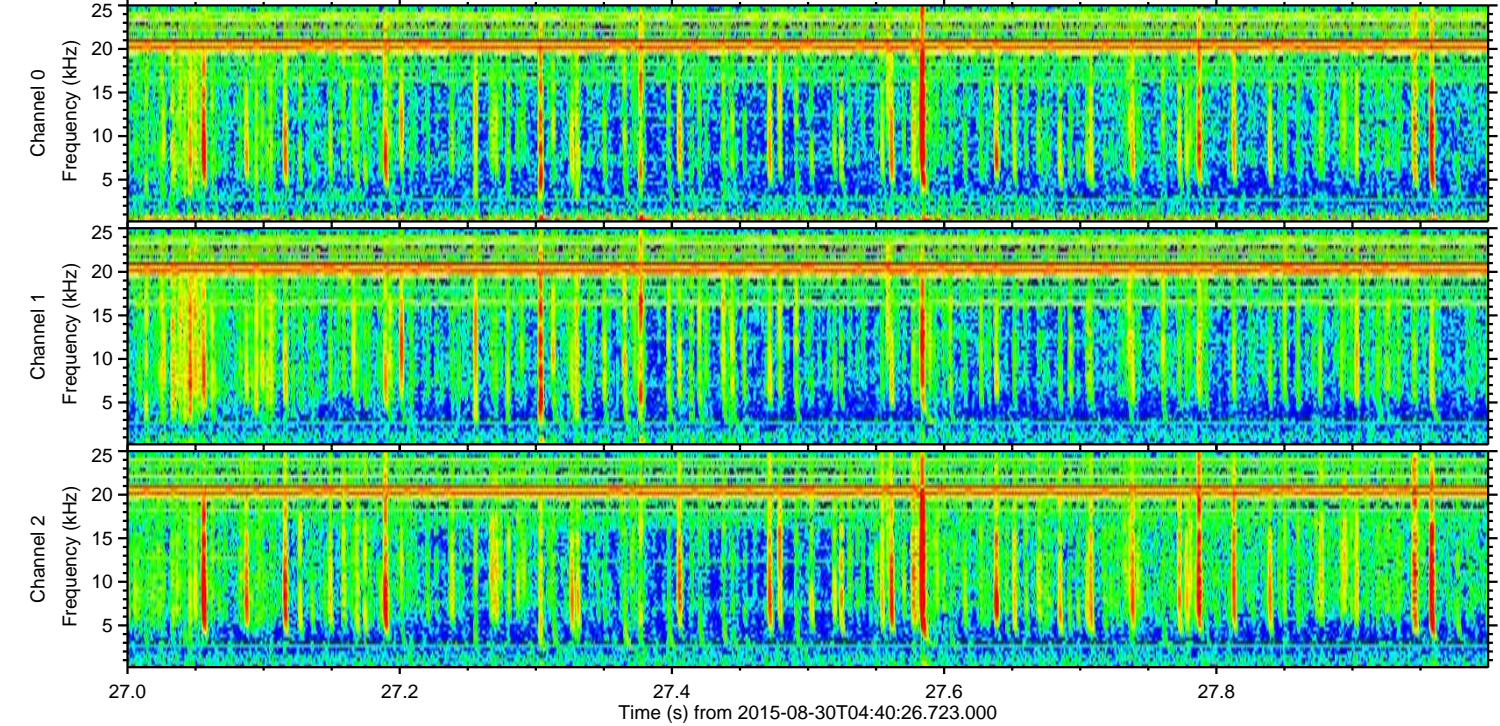
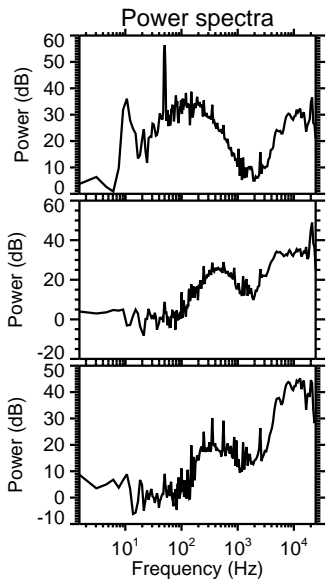
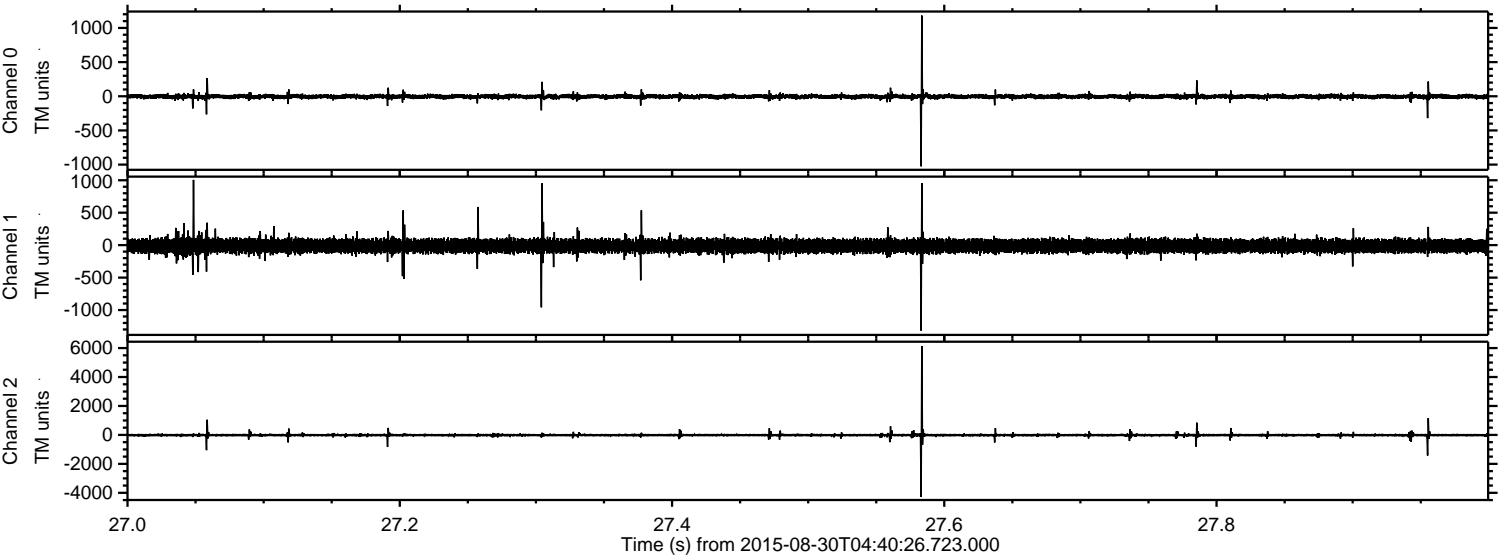

Processed Thu Oct 8 04:23:36 2015 by ELM ver.2012-10-06 from 001__elm20150830_044025__dat00.bin

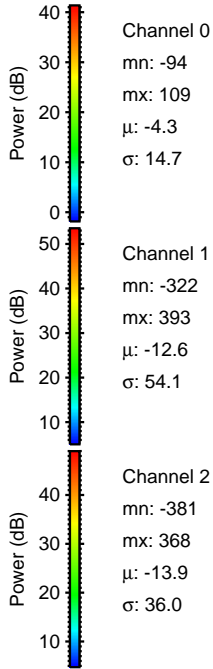
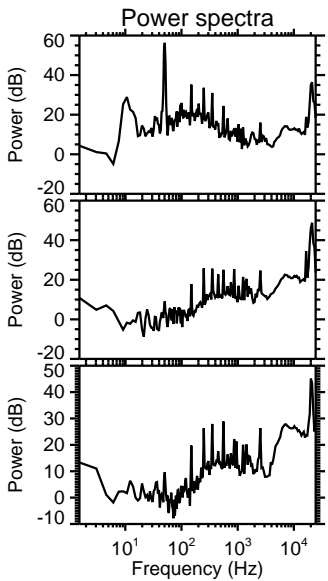
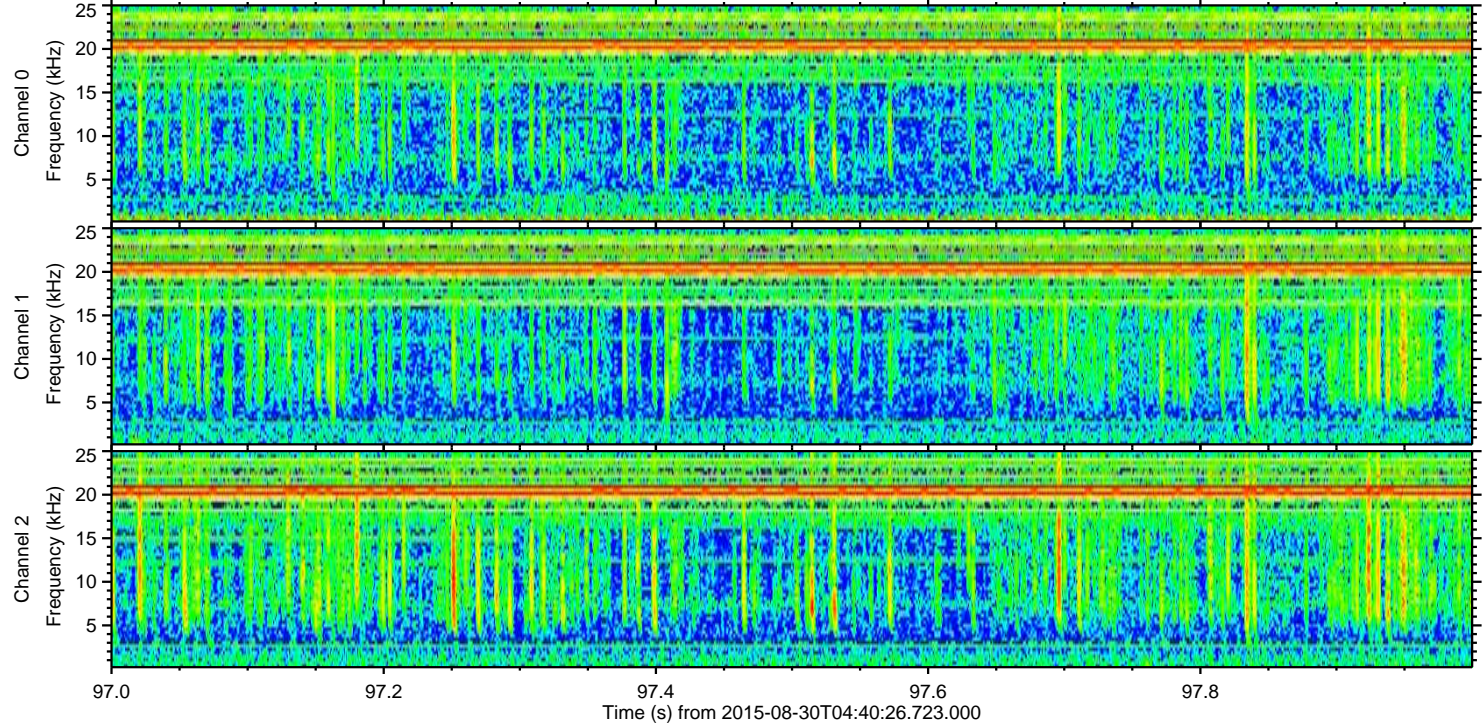
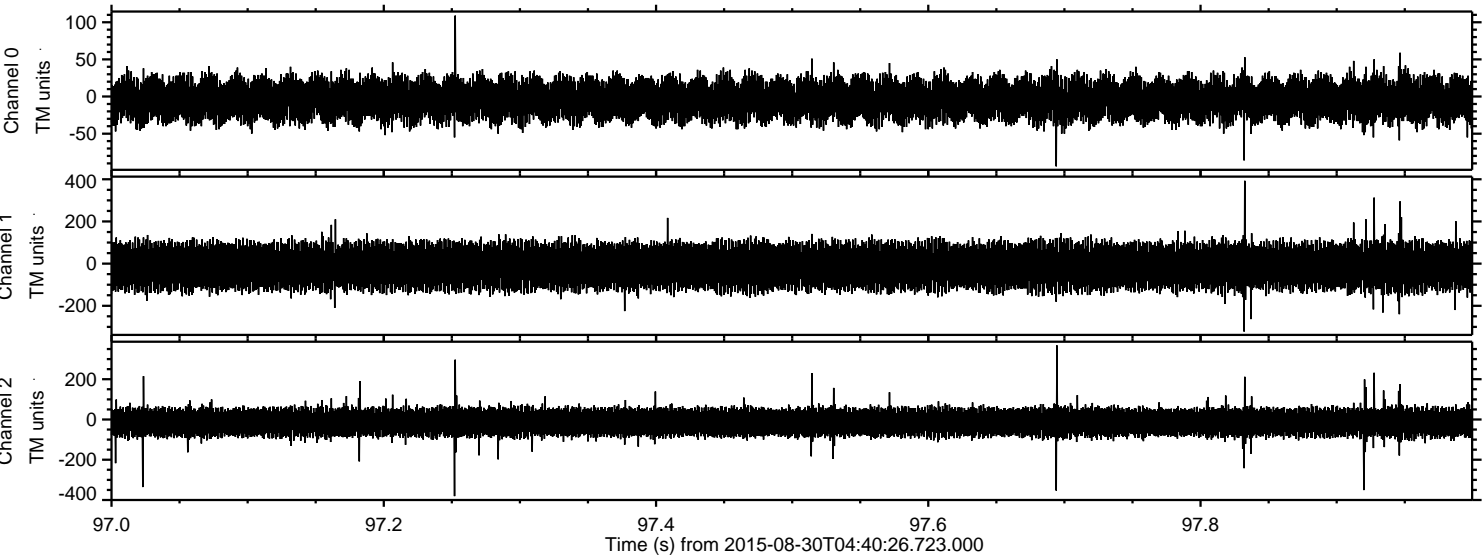

Channel 0
mn: -94
mx: 109
 μ : -4.3
 σ : 14.7

Channel 1
mn: -322
mx: 393
 μ : -12.6
 σ : 54.1

Channel 2
mn: -381
mx: 368
 μ : -13.9
 σ : 36.0