

ELMAVAN 3D WAVEFORMS (Measured data sampled at 50 kHz) 51000 packets of 144 samples from 2015-08-30T03:30:23.524.999.

Processed Thu Oct 8 04:03:44 2015 by ELM ver.2012-10-06 from 001__elm20150830_033022__dat00.bin

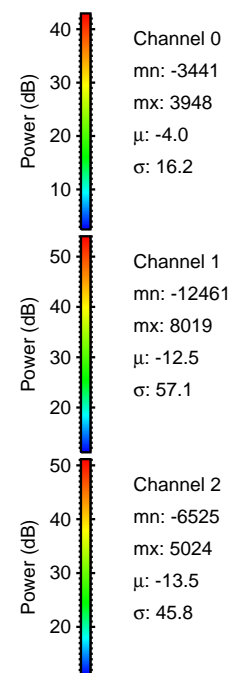
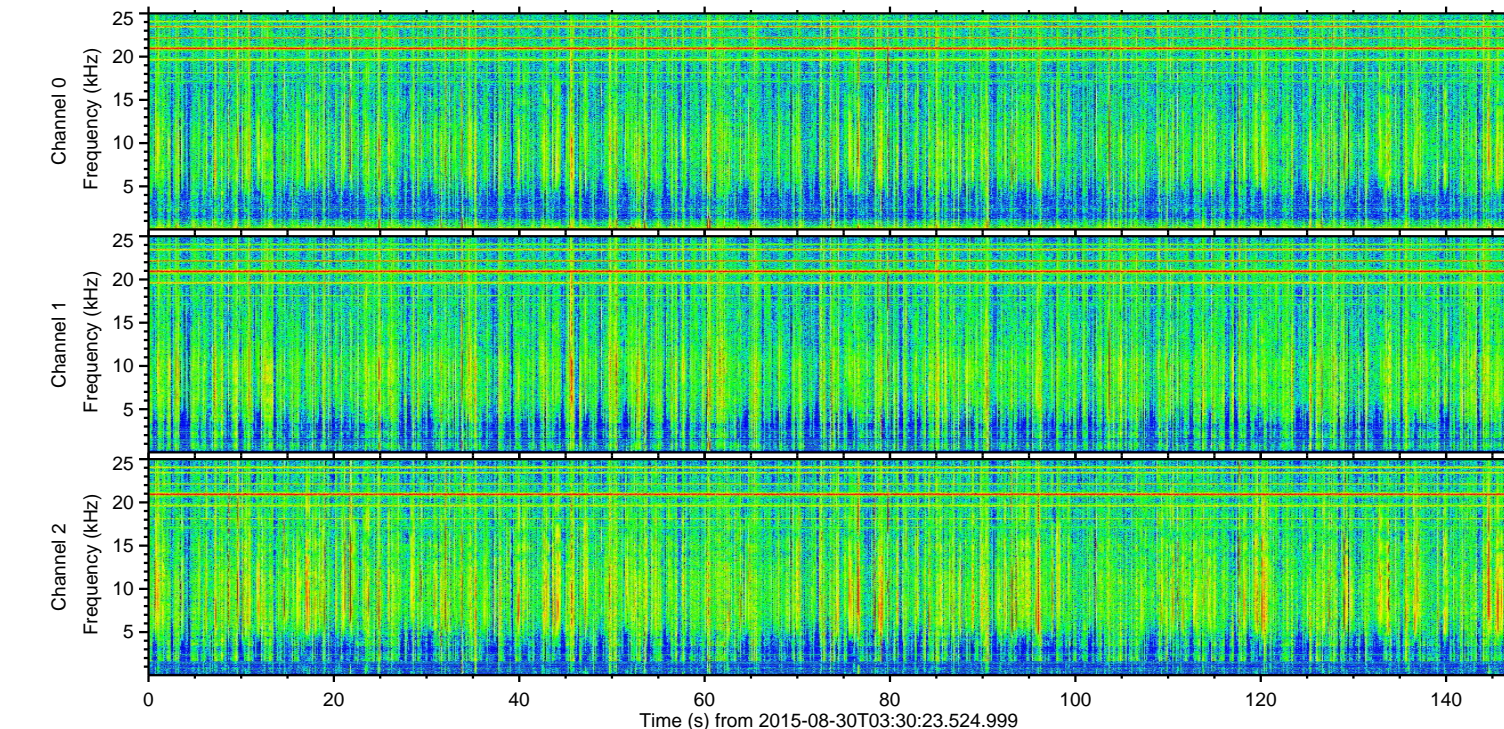
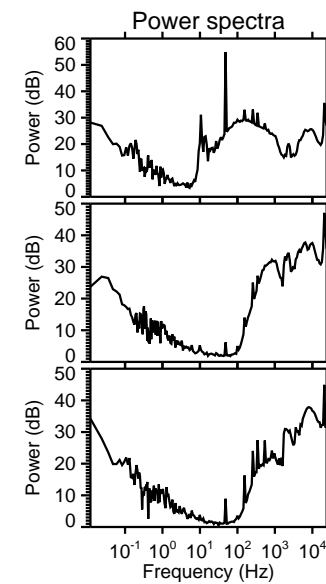
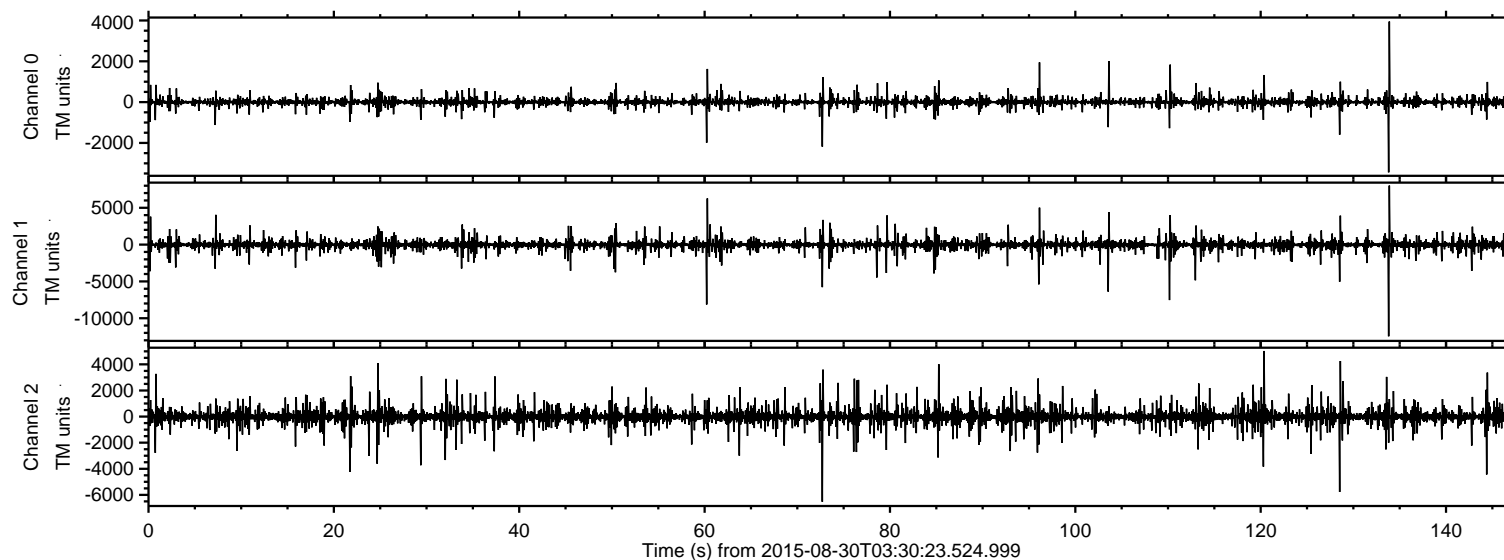

ELMAVAN 3D WAVEFORMS (Measured data sampled at 50 kHz) 51000 packets of 144 samples from 2015-08-30T03:30:23.524.999. Part 134/147

Processed Thu Oct 8 04:04:00 2015 by ELM ver.2012-10-06 from 001__elm20150830_033022__dat00.bin

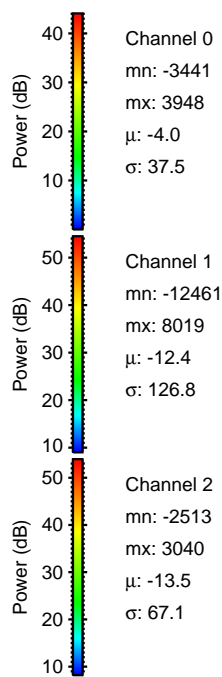
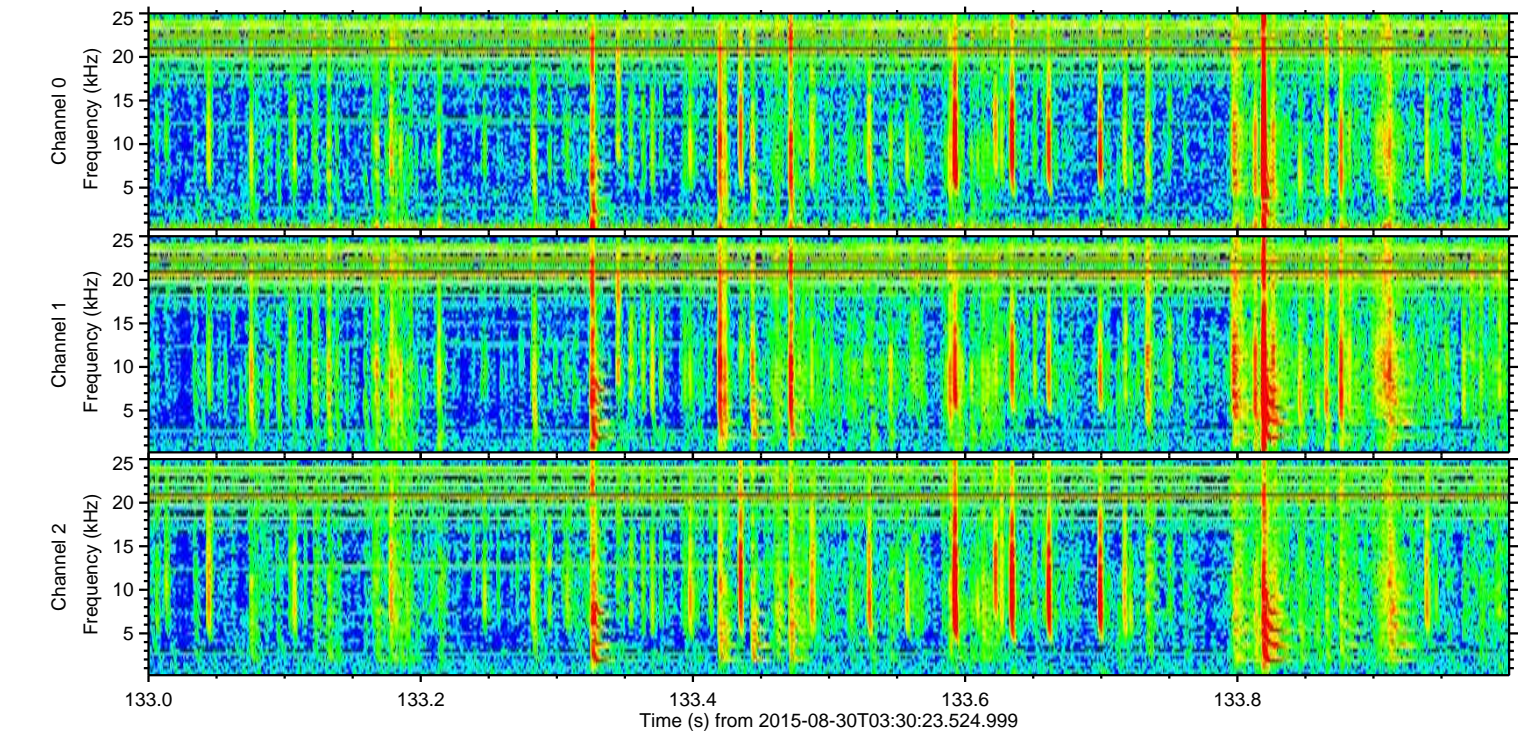
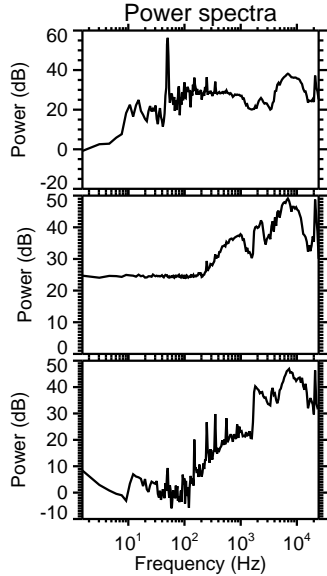
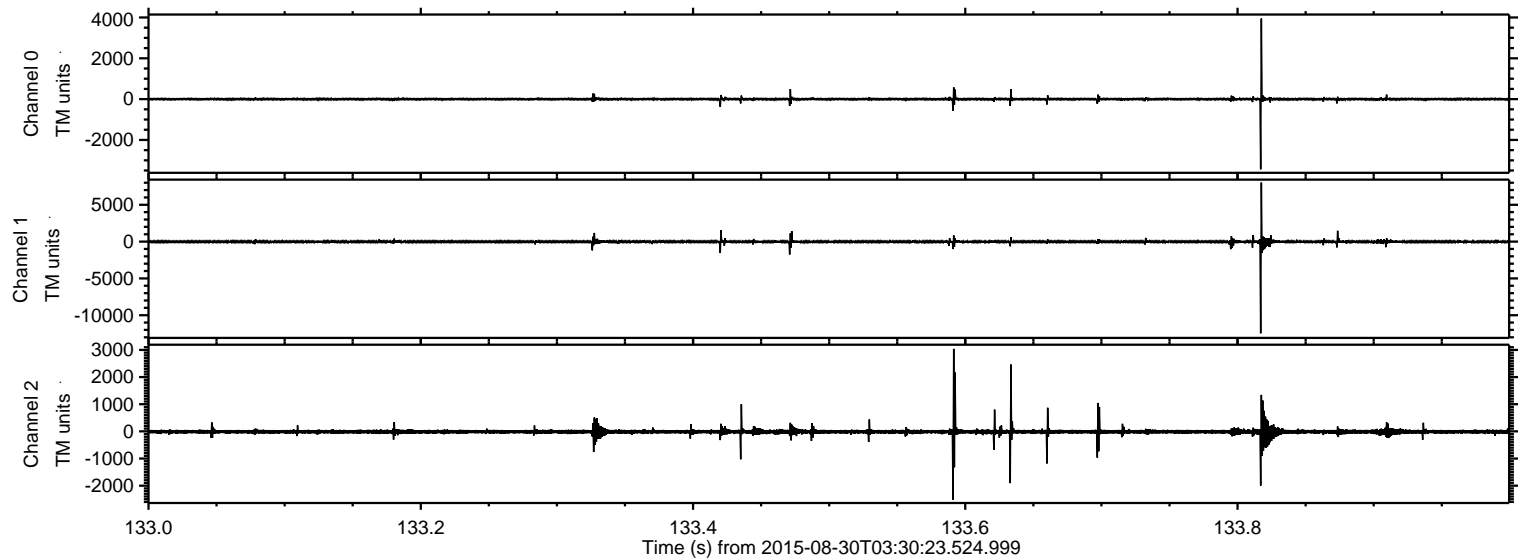

Processed Thu Oct 8 04:04:01 2015 by ELM ver.2012-10-06 from 001__elm20150830_033022__dat00.bin

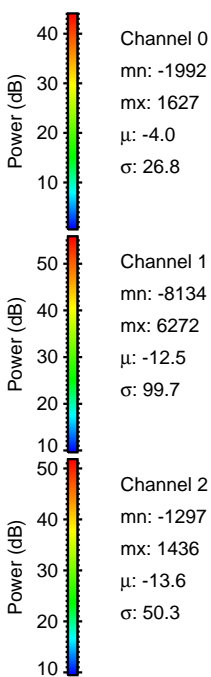
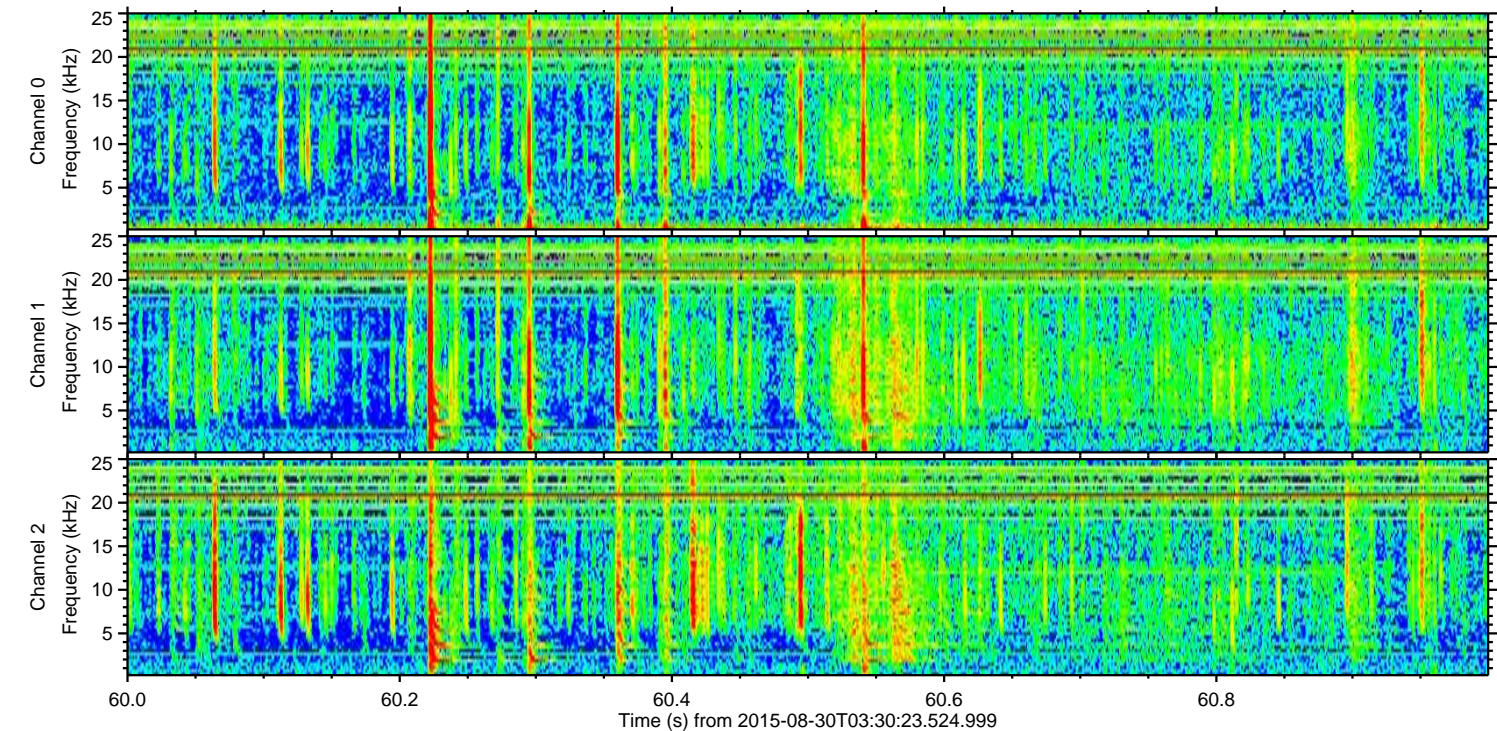
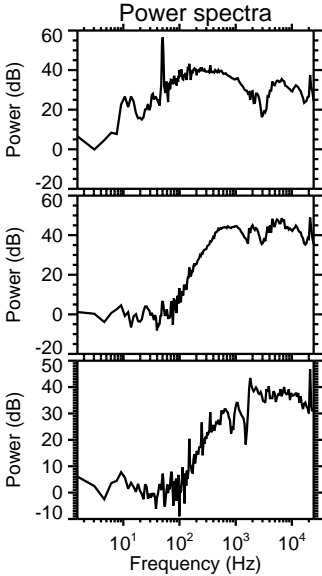
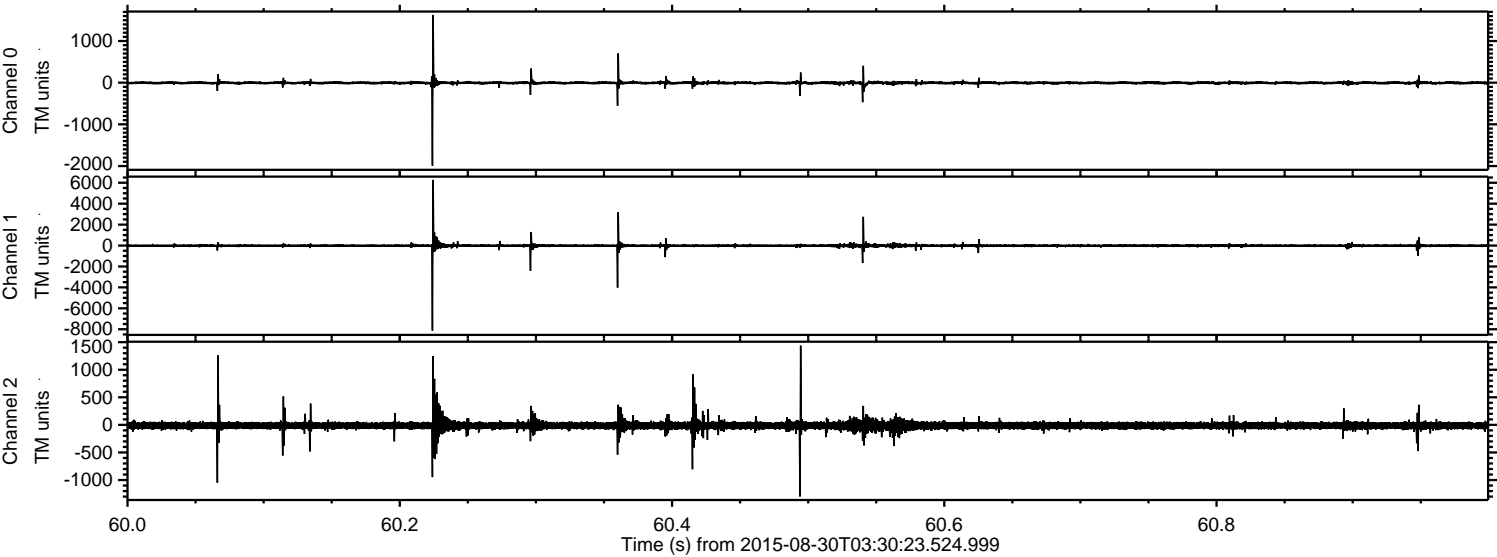

ELMAVAN 3D WAVEFORMS (Measured data sampled at 50 kHz) 51000 packets of 144 samples from 2015-08-30T03:30:23.524.999. Part 111/147

Processed Thu Oct 8 04:04:02 2015 by ELM ver.2012-10-06 from 001__elm20150830_033022__dat00.bin

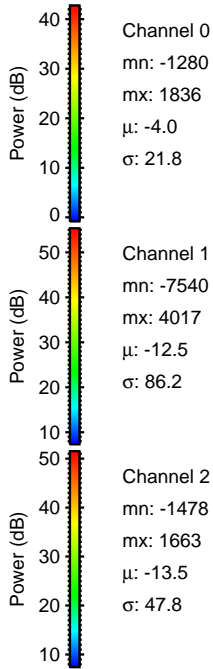
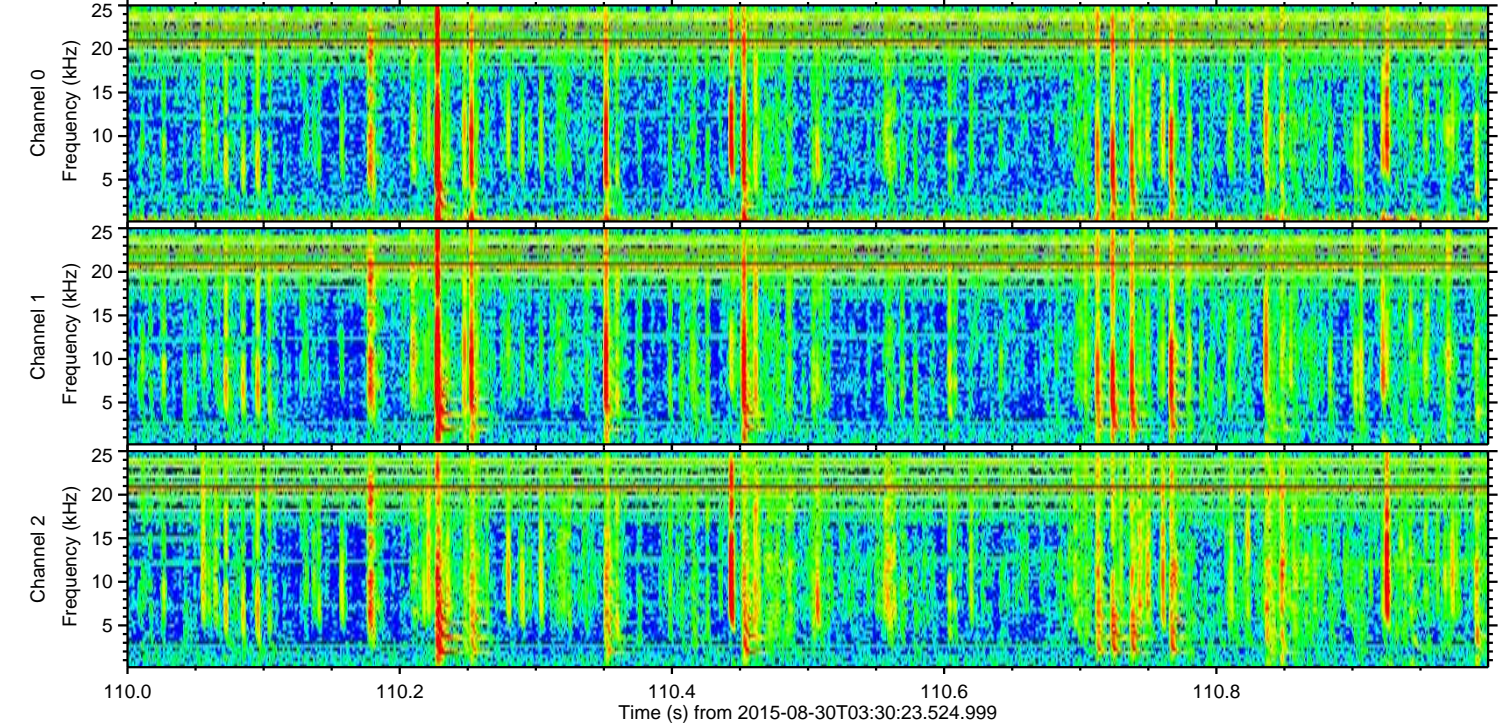
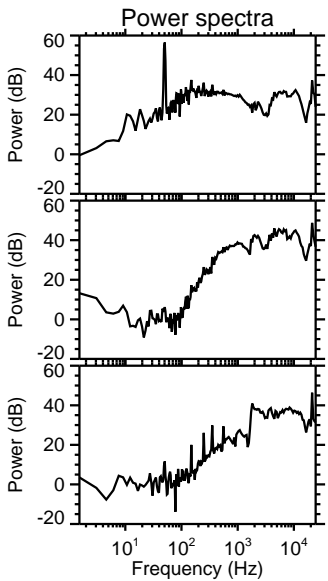
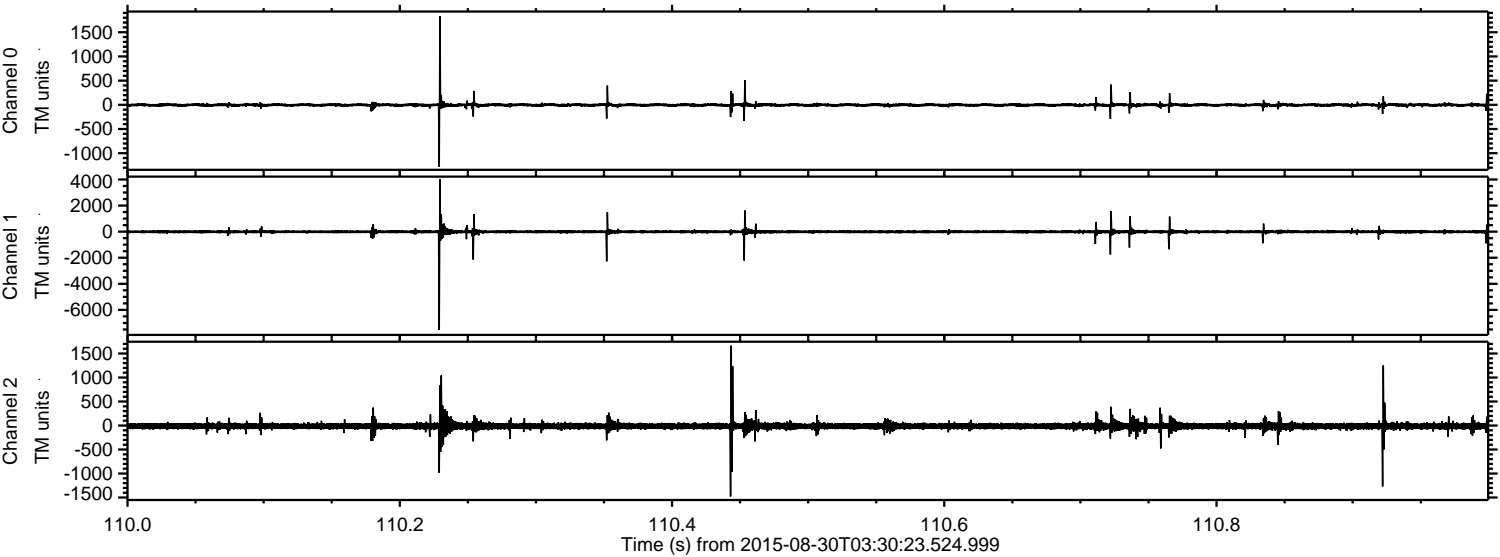

ELMAVAN 3D WAVEFORMS (Measured data sampled at 50 kHz) 51000 packets of 144 samples from 2015-08-30T03:30:23.524.999. Part 73/147

Processed Thu Oct 8 04:04:03 2015 by ELM ver.2012-10-06 from 001__elm20150830_033022__dat00.bin

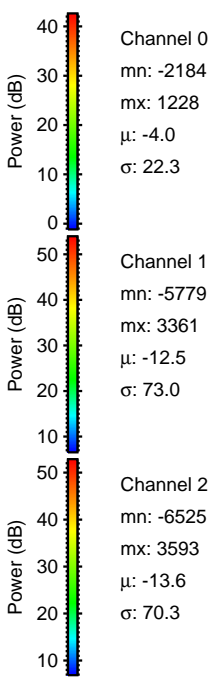
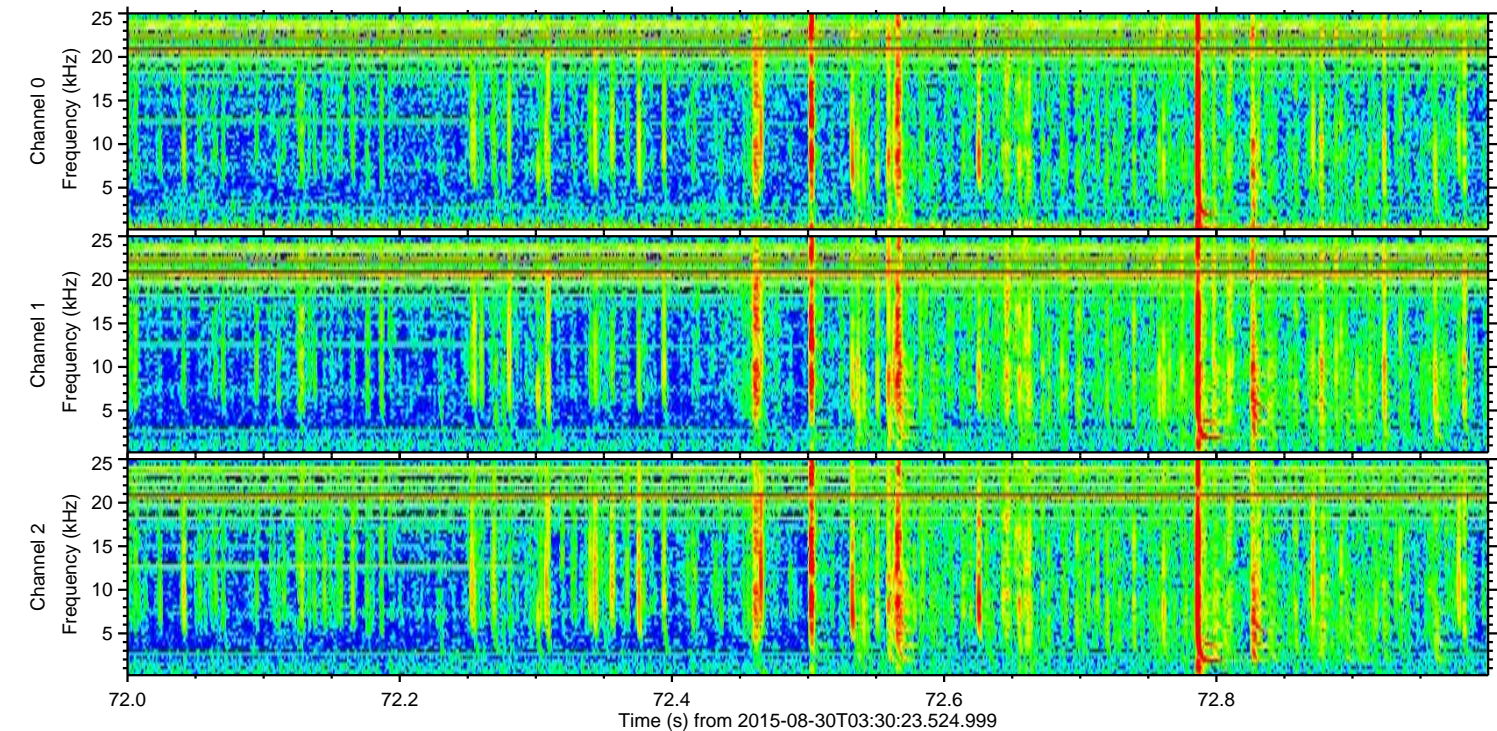
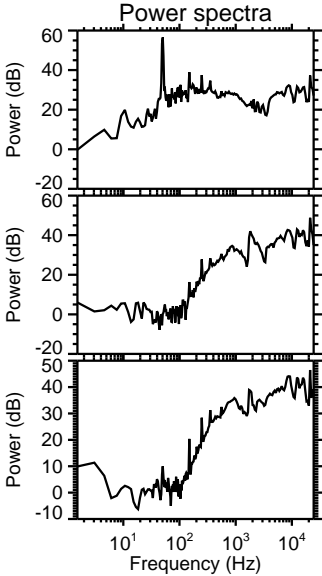
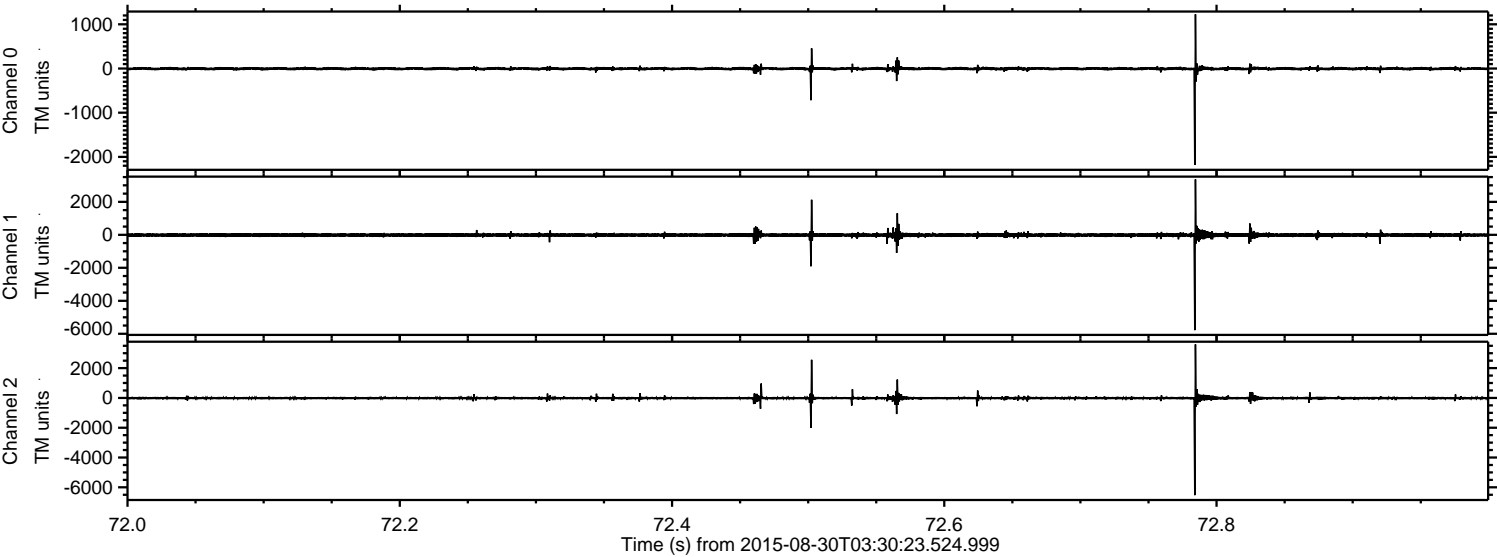

Channel 0
mn: -2184
mx: 1228
 μ : -4.0
 σ : 22.3

Channel 1
mn: -5779
mx: 3361
 μ : -12.5
 σ : 73.0

Channel 2
mn: -6525
mx: 3593
 μ : -13.6
 σ : 70.3

ELMAVAN 3D WAVEFORMS (Measured data sampled at 50 kHz) 51000 packets of 144 samples from 2015-08-30T03:30:23.524.999. Part 104/147

Processed Thu Oct 8 04:04:04 2015 by ELM ver.2012-10-06 from 001__elm20150830_033022__dat00.bin

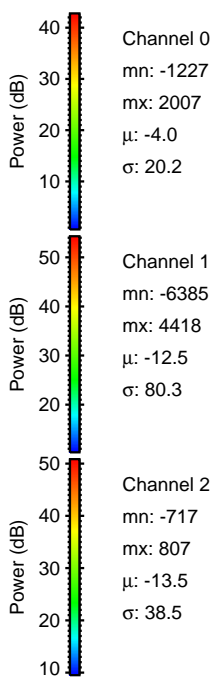
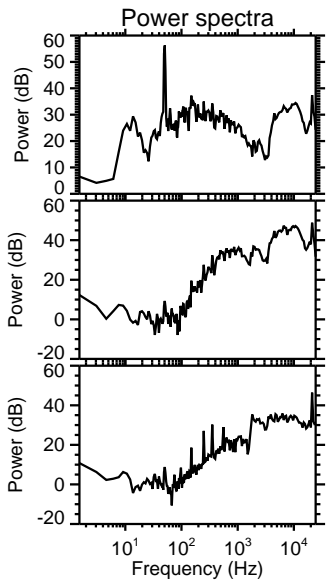
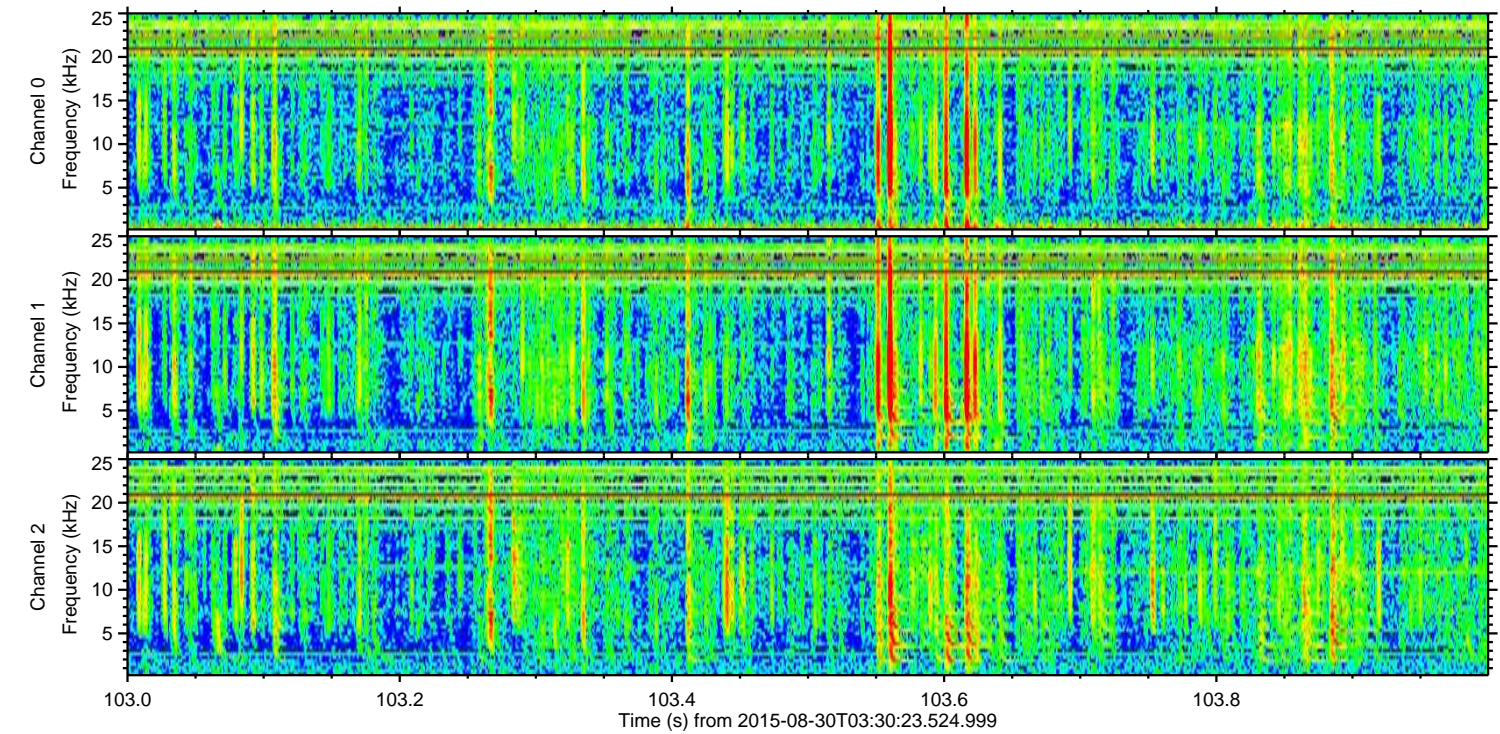
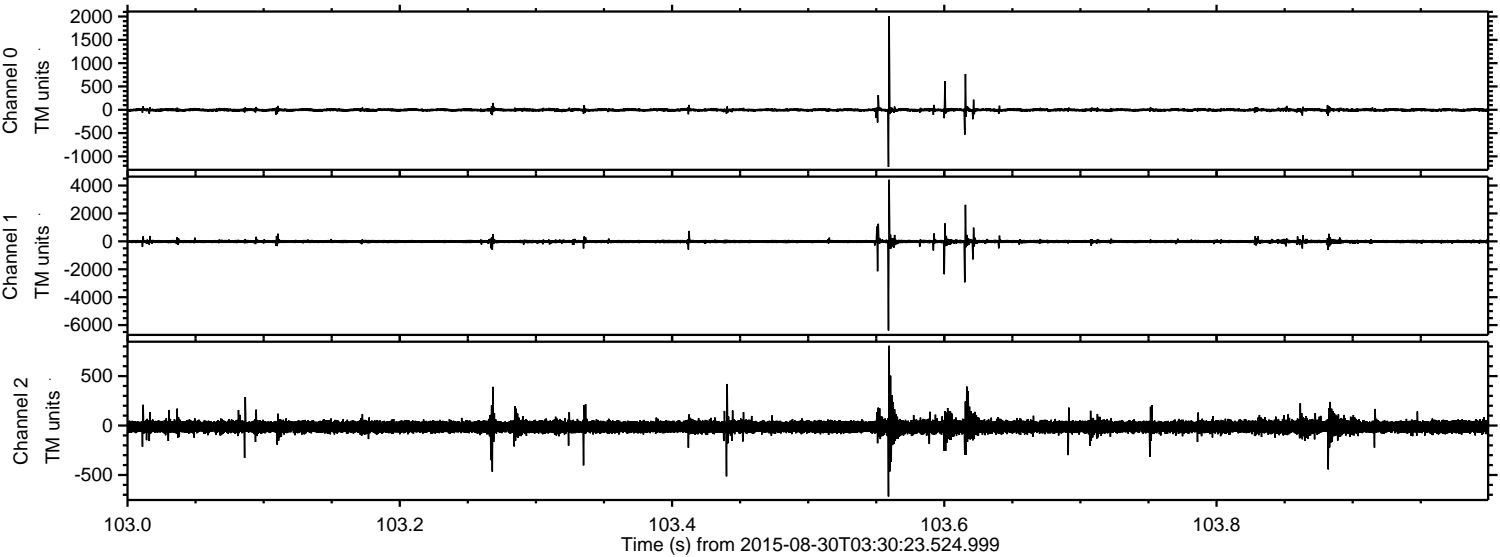

ELMAVAN 3D WAVEFORMS (Measured data sampled at 50 kHz) 51000 packets of 144 samples from 2015-08-30T03:30:23.524.999. Part 129/147

Processed Thu Oct 8 04:04:05 2015 by ELM ver.2012-10-06 from 001__elm20150830_033022__dat00.bin

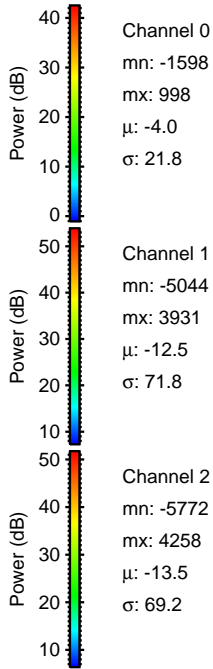
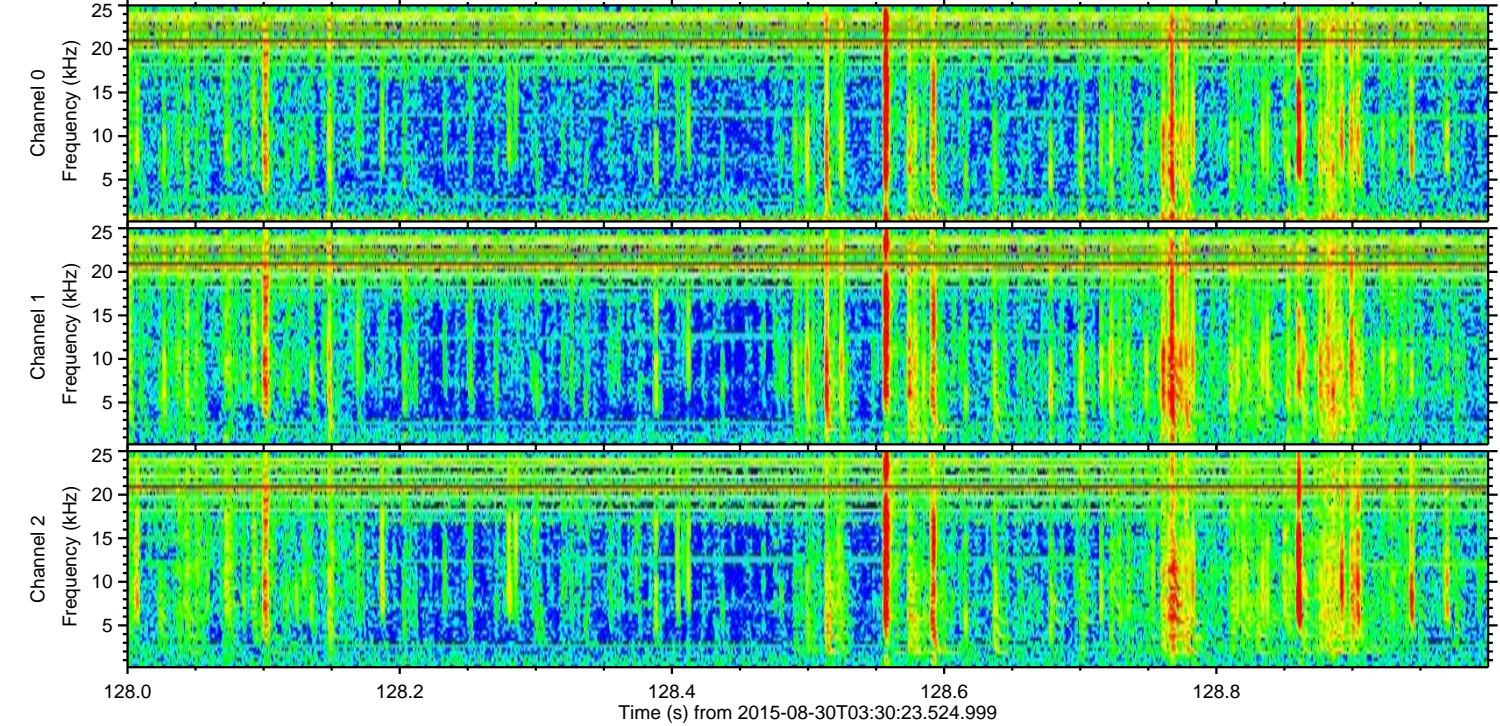
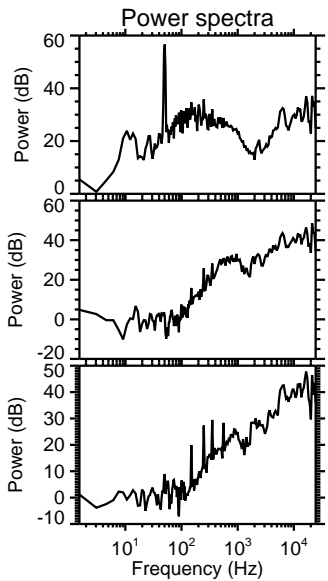
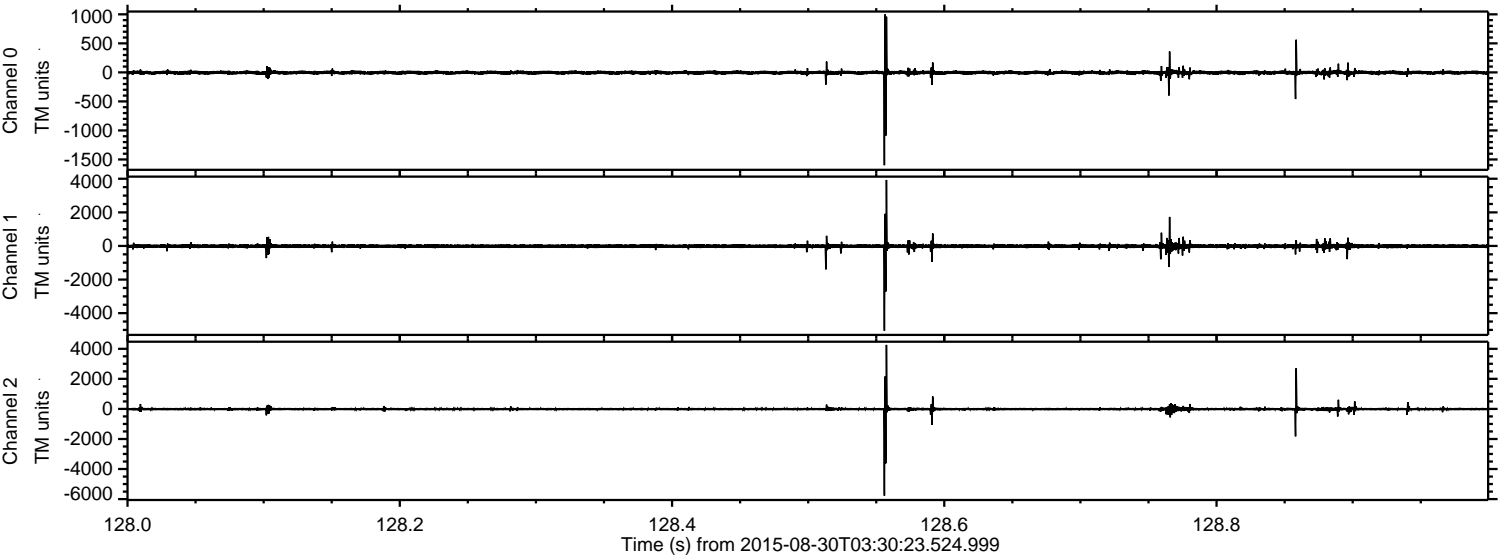

Processed Thu Oct 8 04:04:06 2015 by ELM ver.2012-10-06 from 001__elm20150830_033022__dat00.bin

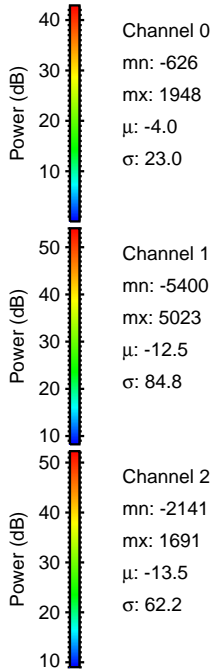
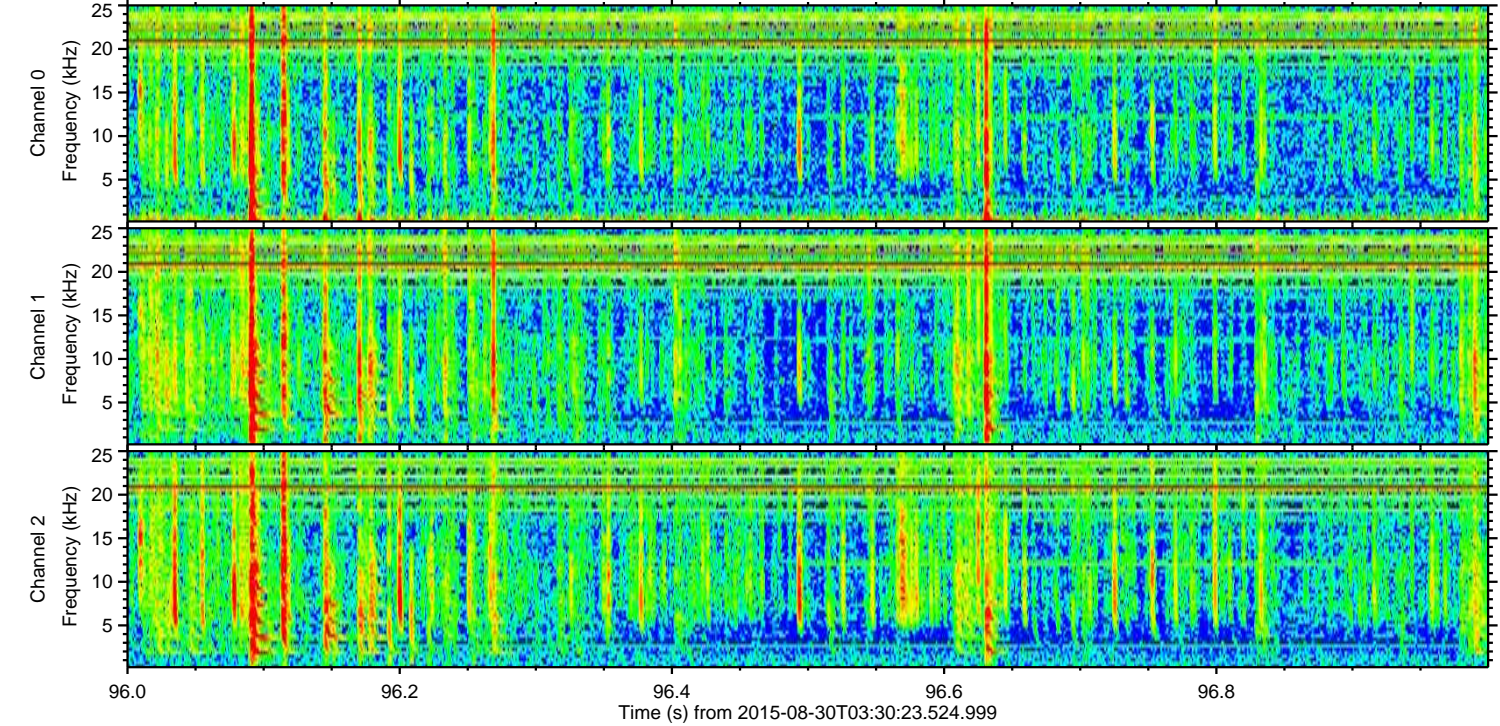
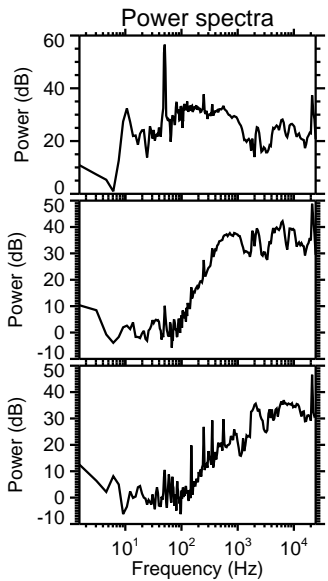
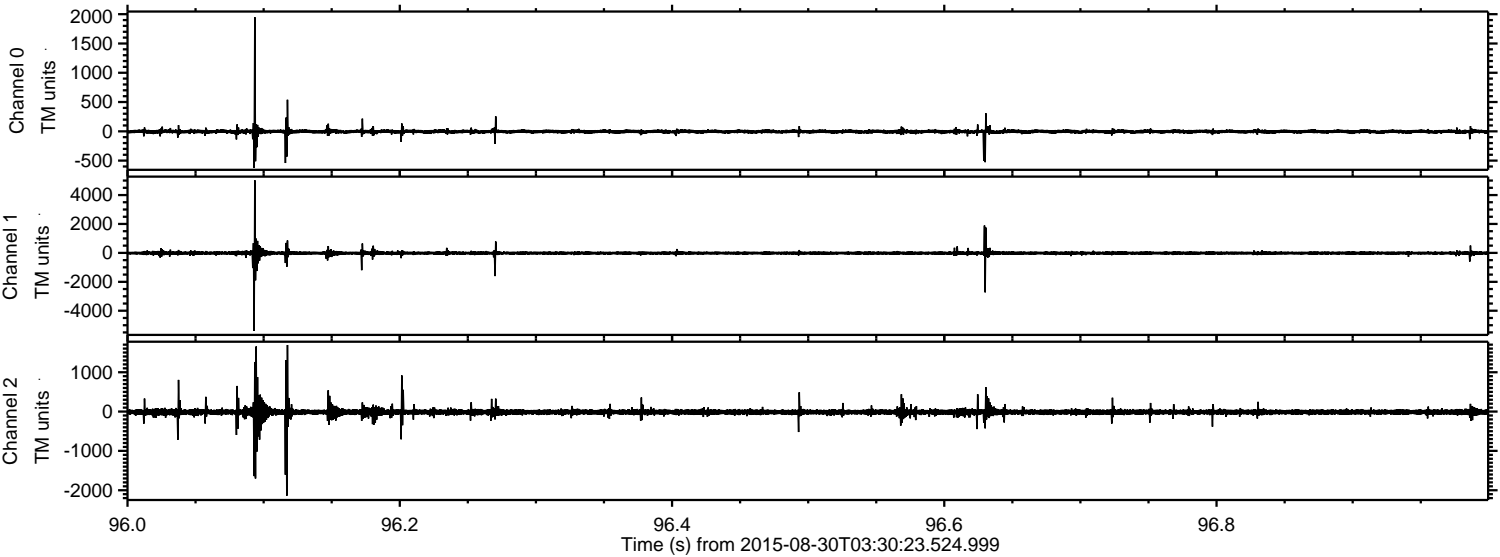

ELMAVAN 3D WAVEFORMS (Measured data sampled at 50 kHz) 51000 packets of 144 samples from 2015-08-30T03:30:23.524.999. Part 121/147

Processed Thu Oct 8 04:04:07 2015 by ELM ver.2012-10-06 from 001__elm20150830_033022__dat00.bin

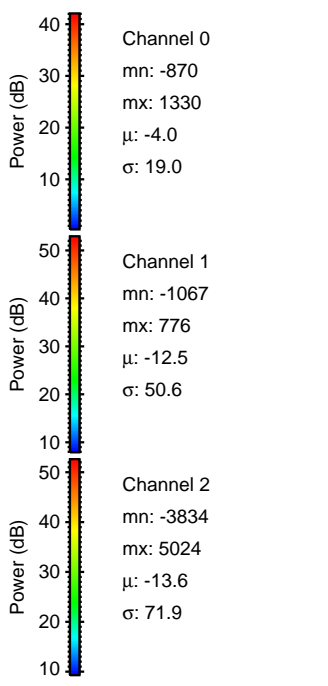
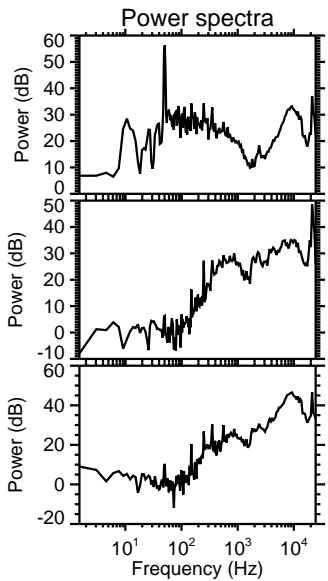
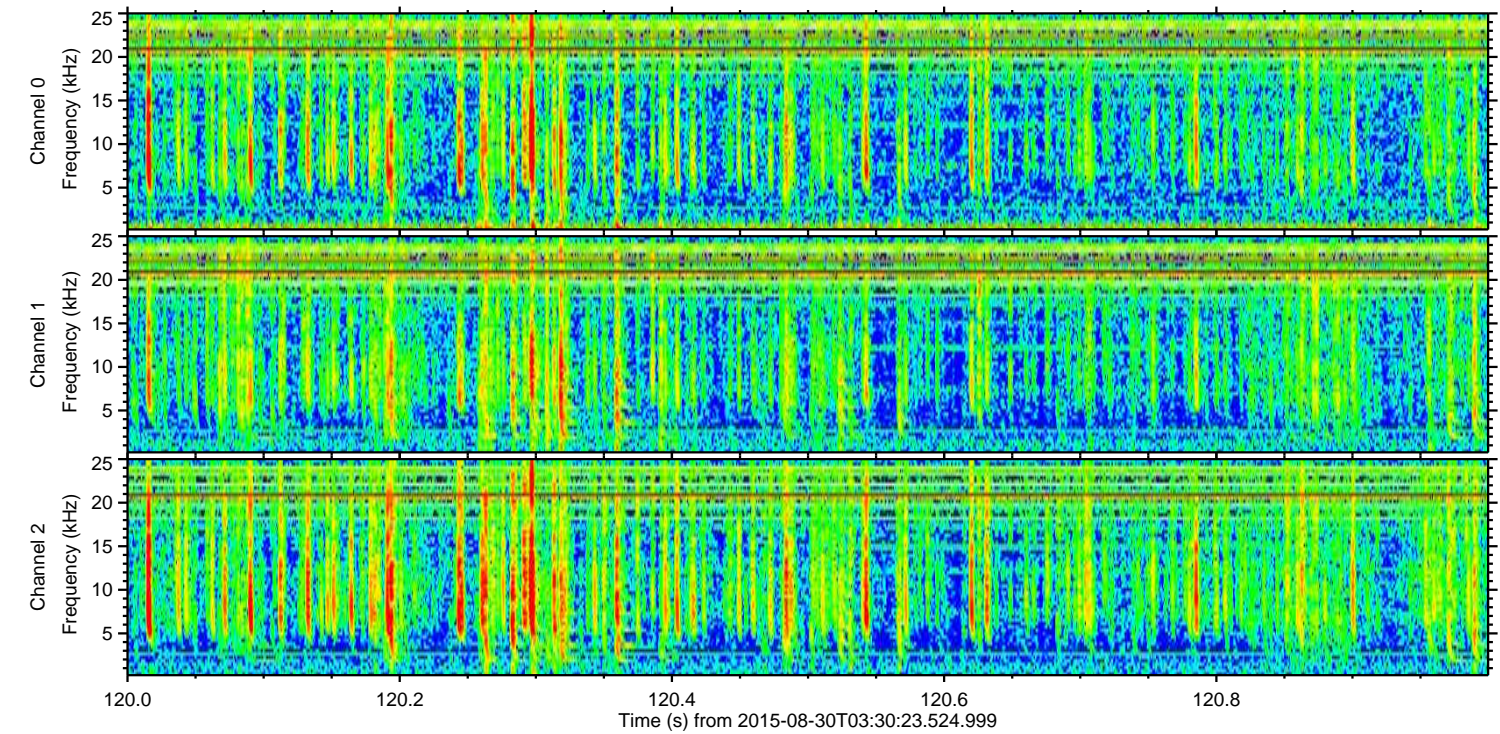
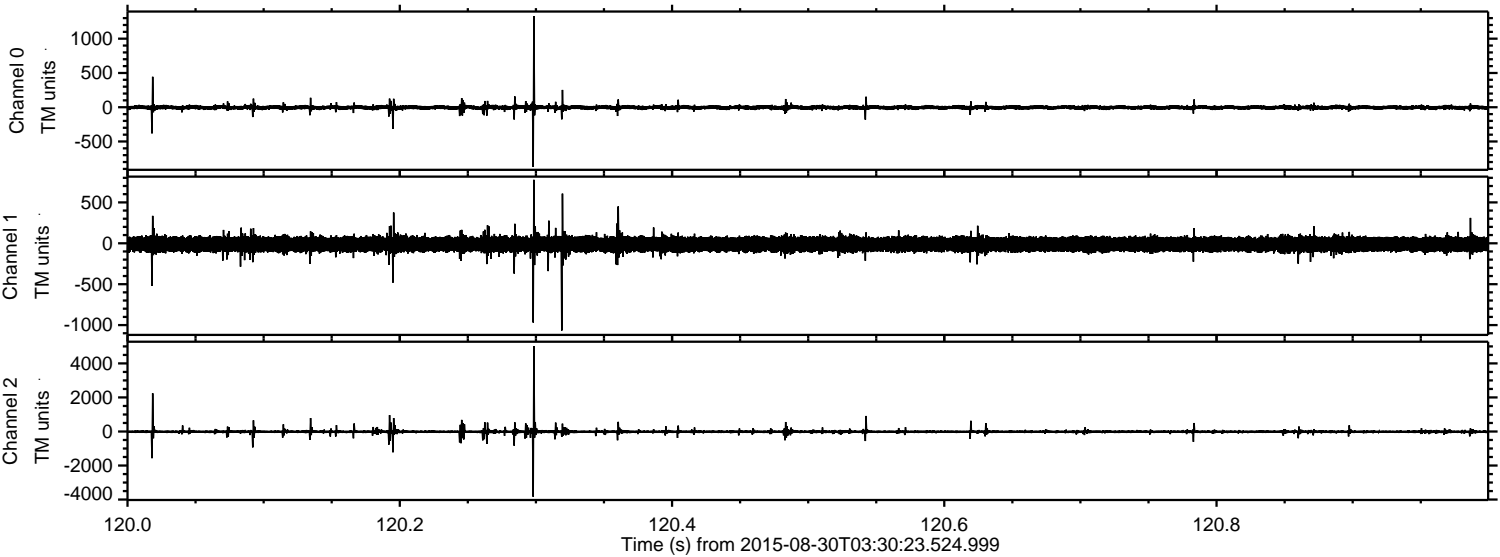

ELMAVAN 3D WAVEFORMS (Measured data sampled at 50 kHz) 51000 packets of 144 samples from 2015-08-30T03:30:23.524.999. Part 114/147

Processed Thu Oct 8 04:04:08 2015 by ELM ver.2012-10-06 from 001__elm20150830_033022__dat00.bin

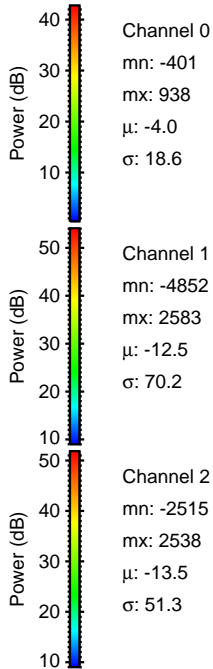
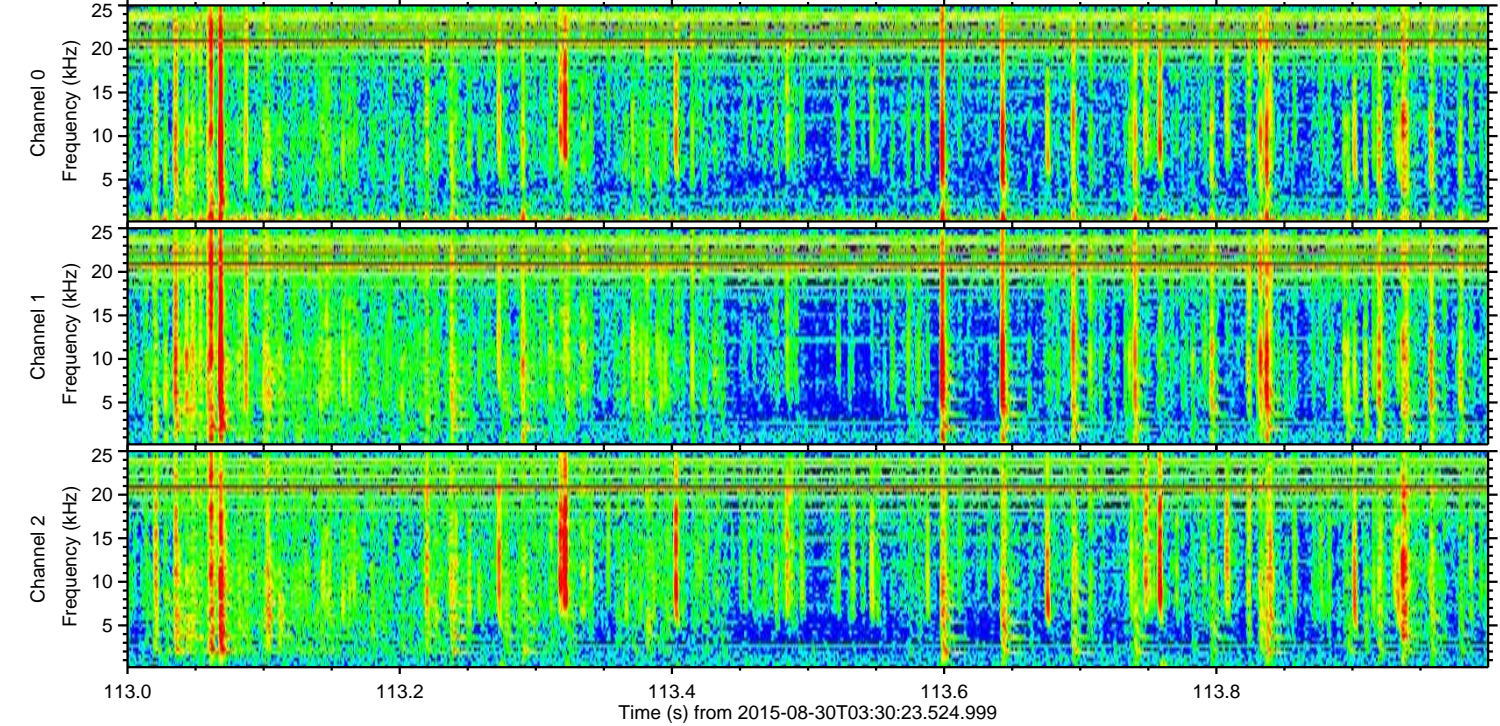
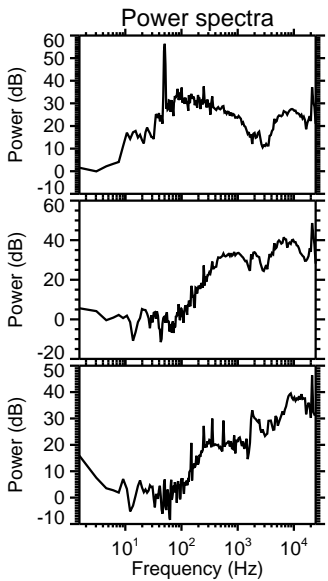
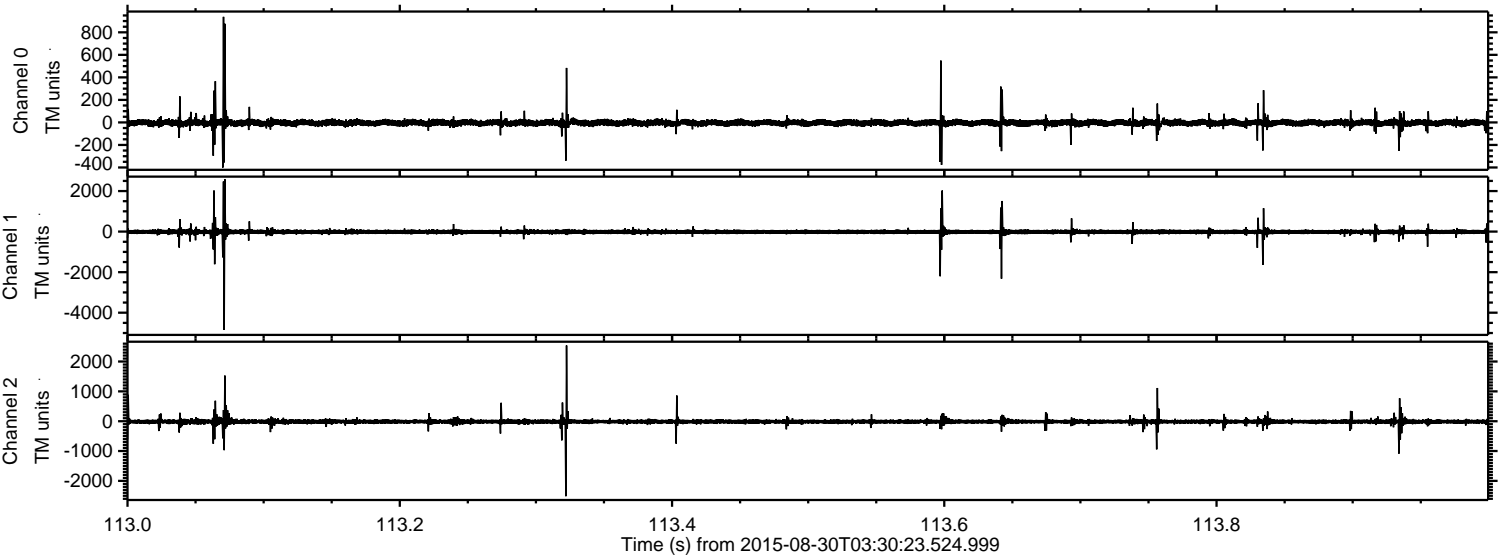

Channel 0
mn: -401
mx: 938
 μ : -4.0
 σ : 18.6

Channel 1
mn: -4852
mx: 2583
 μ : -12.5
 σ : 70.2

Channel 2
mn: -2515
mx: 2538
 μ : -13.5
 σ : 51.3

Processed Thu Oct 8 04:04:09 2015 by ELM ver.2012-10-06 from 001__elm20150830_033022__dat00.bin

