

ELMAVAN 3D WAVEFORMS (Measured data sampled at 50 kHz) 51000 packets of 144 samples from 2015-08-30T03:05:22.386.000.

Processed Thu Oct 8 03:56:52 2015 by ELM ver.2012-10-06 from 001__elm20150830_030521__dat00.bin

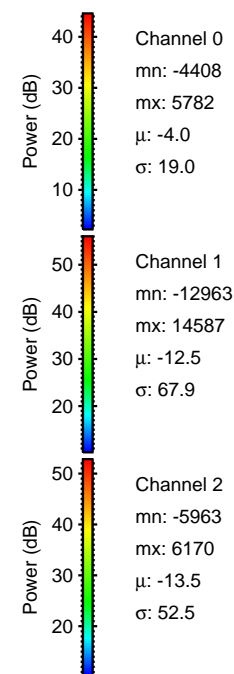

Processed Thu Oct 8 03:57:08 2015 by ELM ver.2012-10-06 from 001__elm20150830_030521__dat00.bin

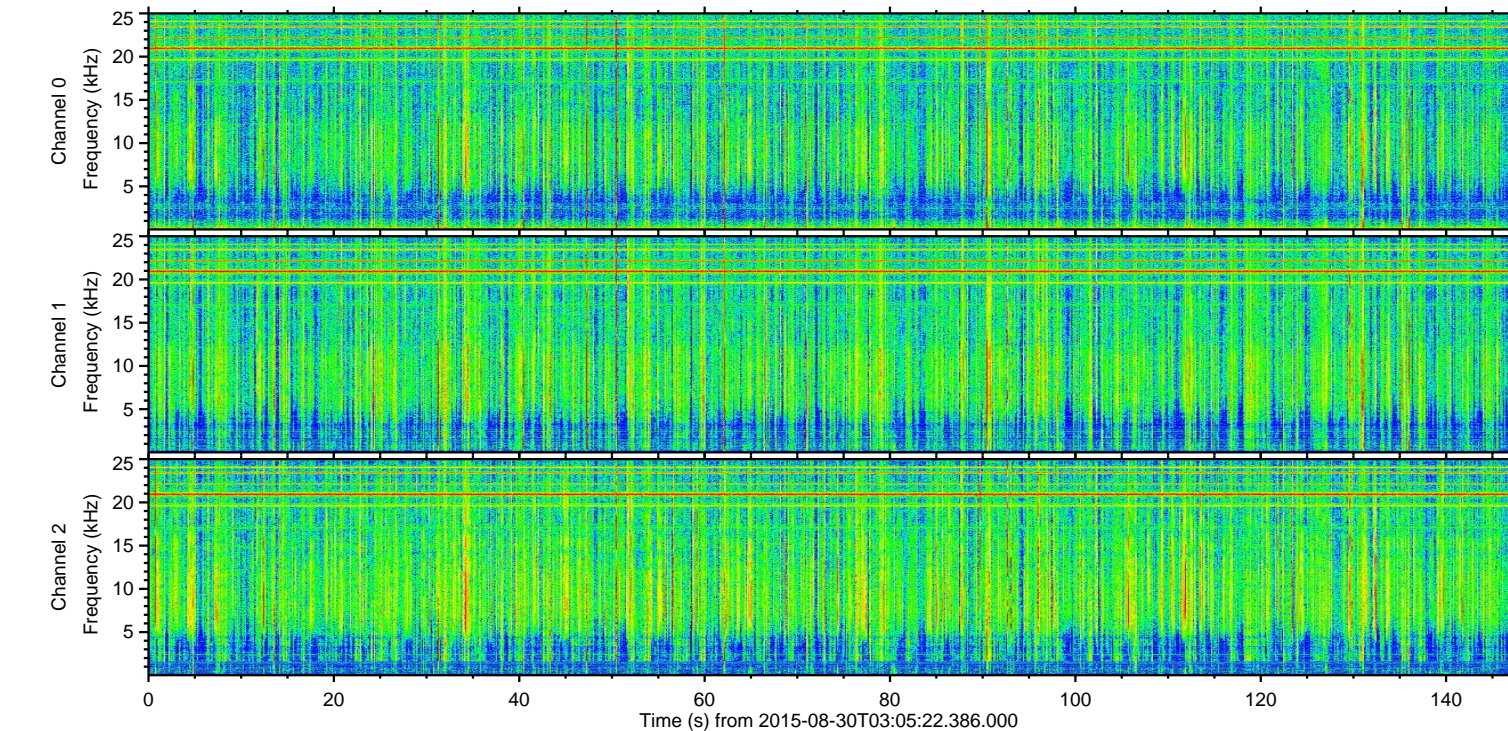
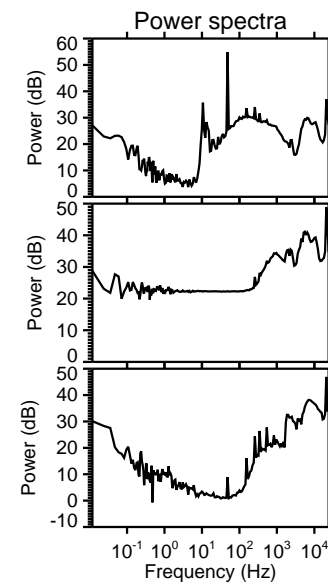
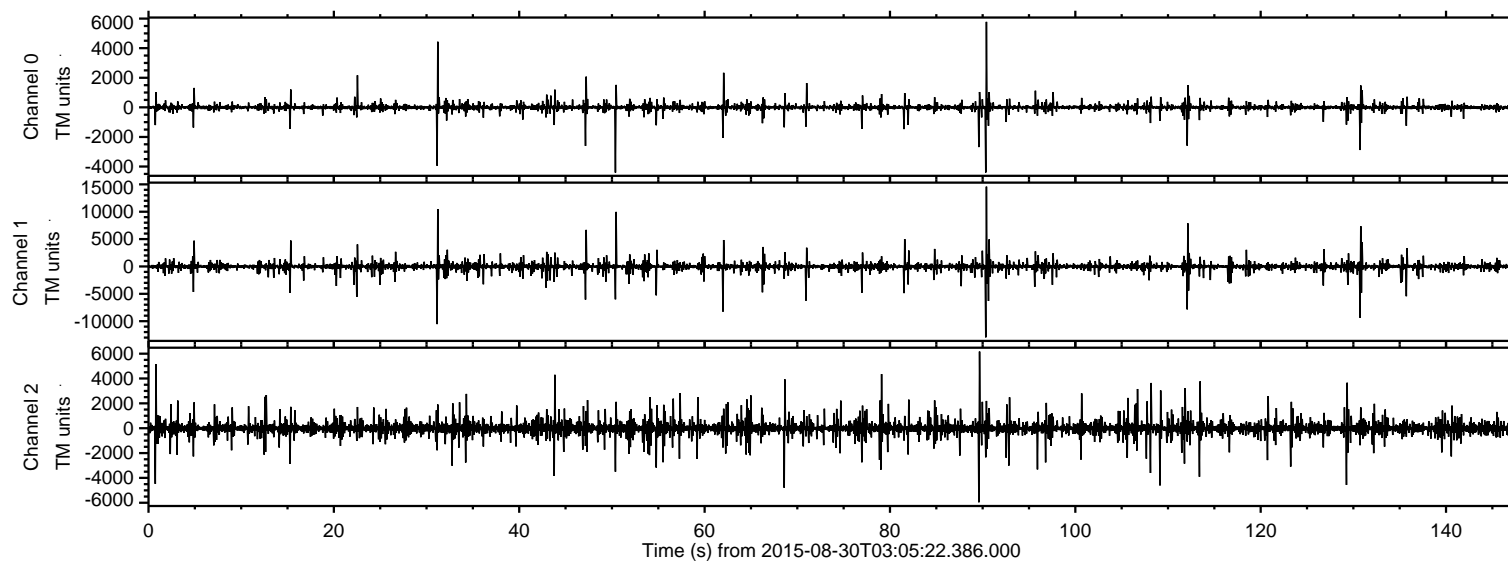
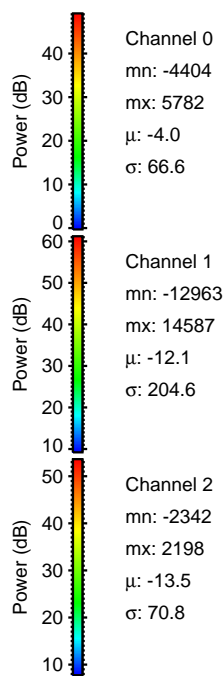
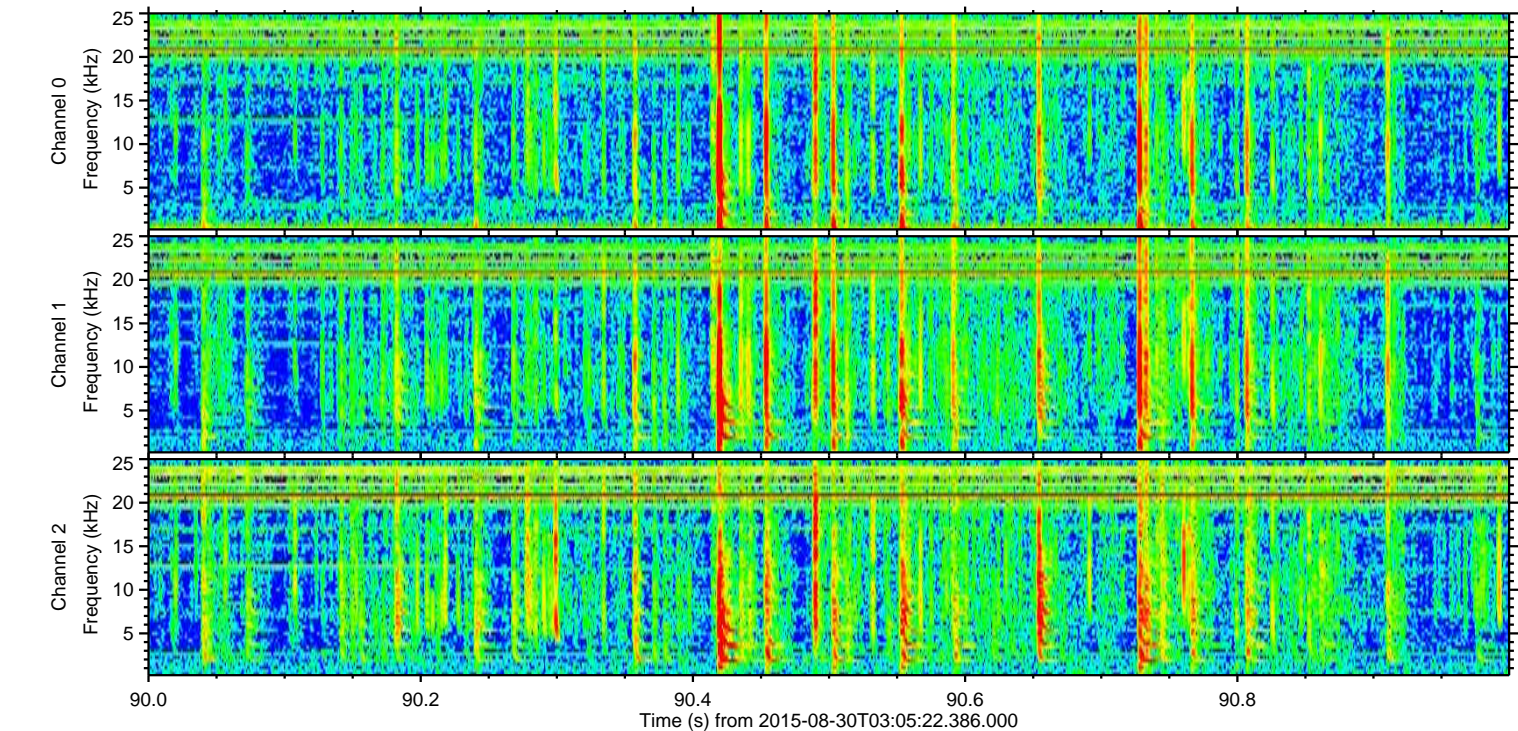
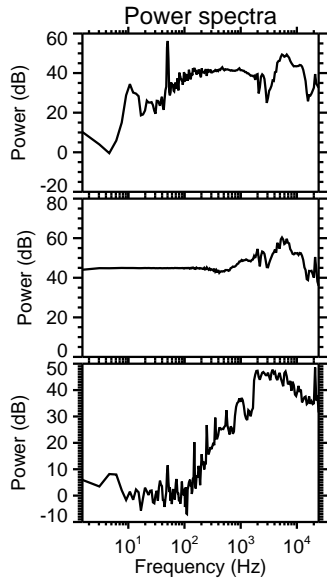
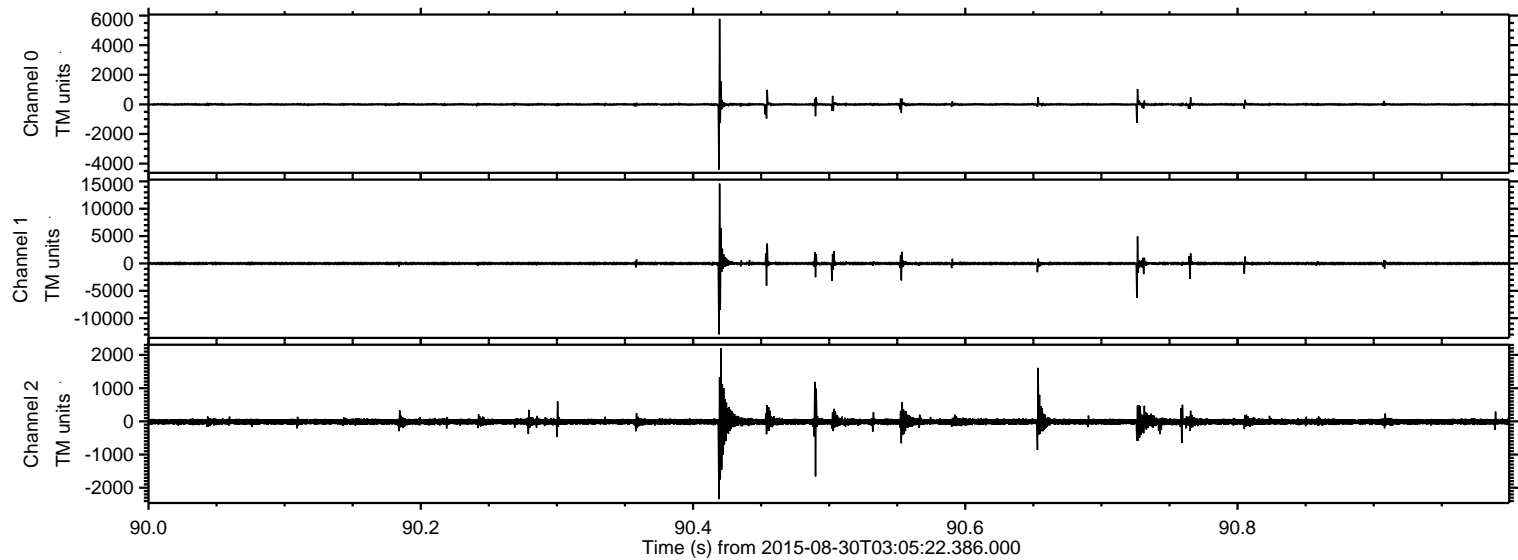

Processed Thu Oct 8 03:57:09 2015 by ELM ver.2012-10-06 from 001__elm20150830_030521__dat00.bin

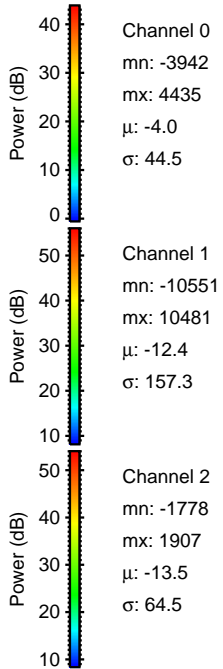
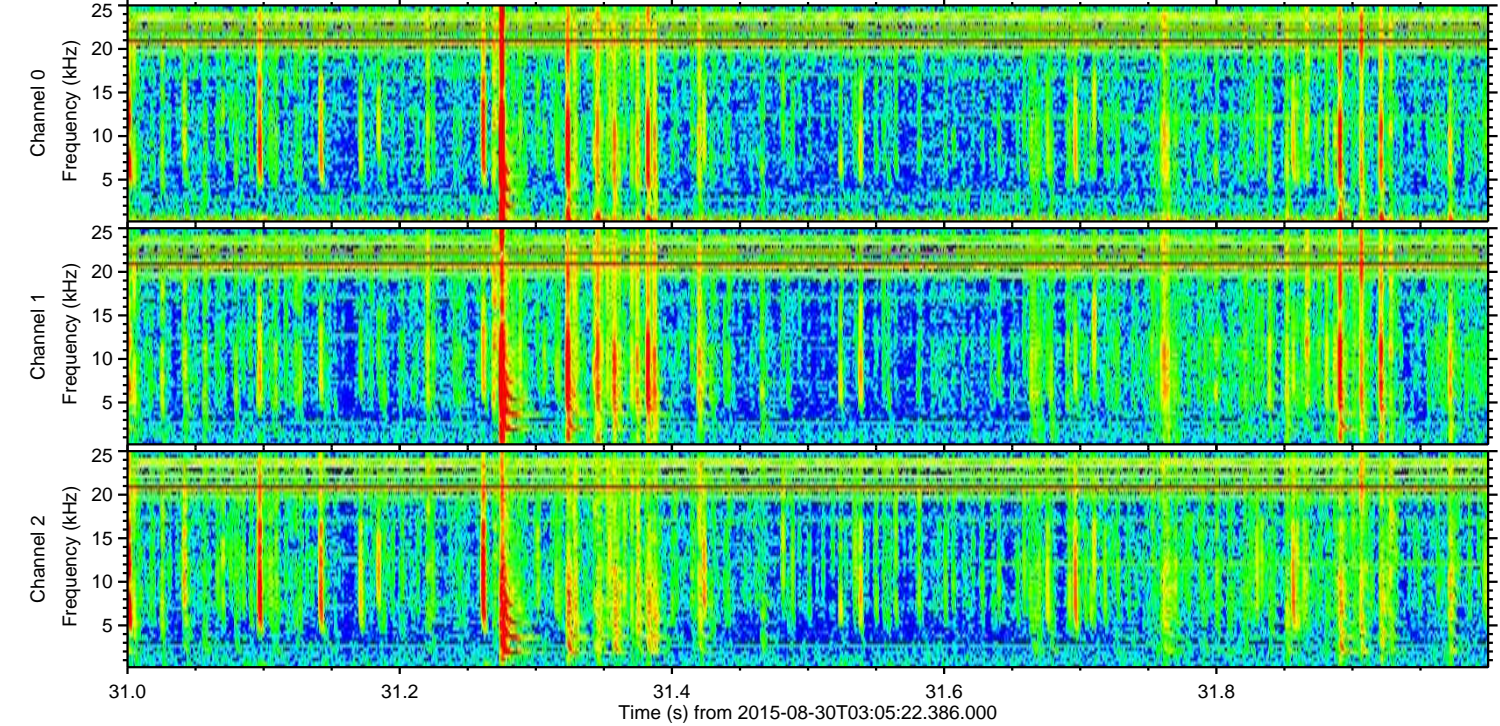
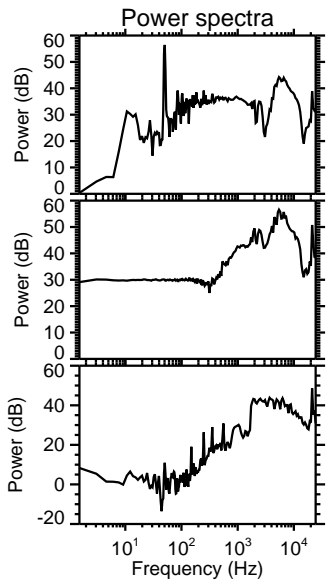
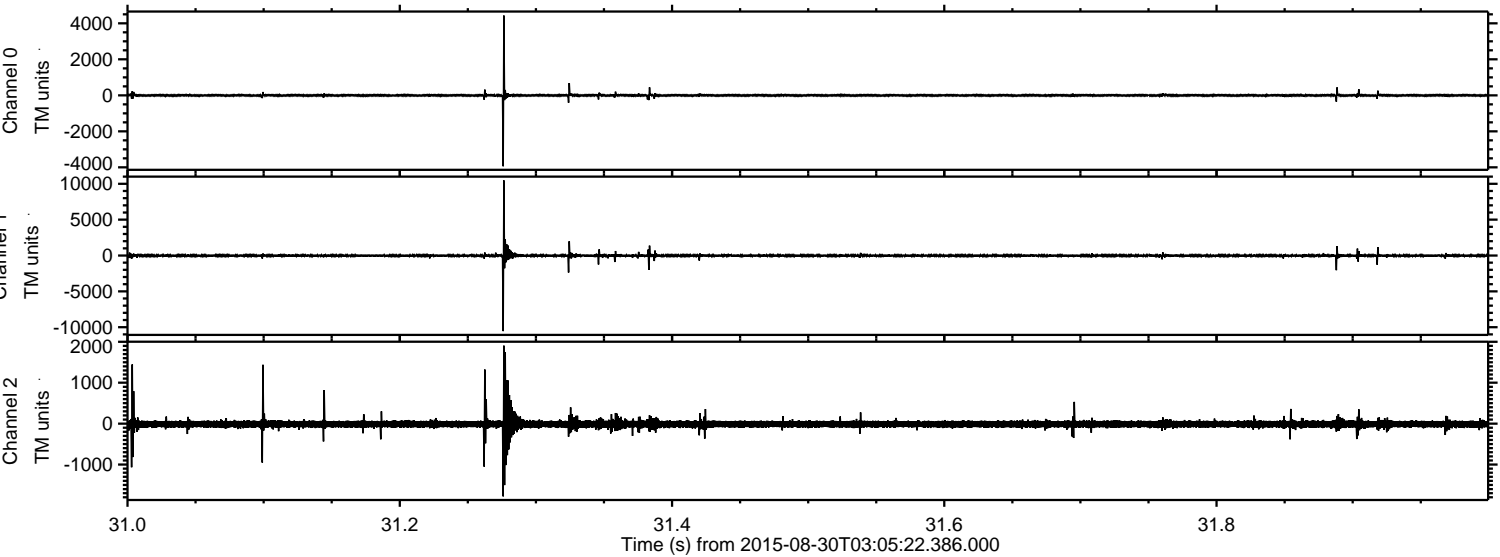

Processed Thu Oct 8 03:57:10 2015 by ELM ver.2012-10-06 from 001__elm20150830_030521__dat00.bin

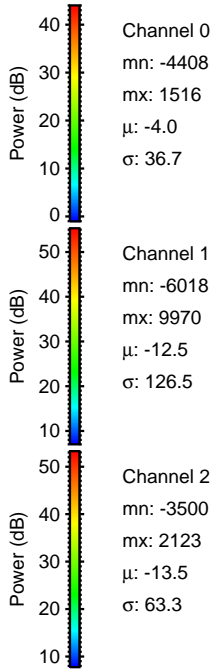
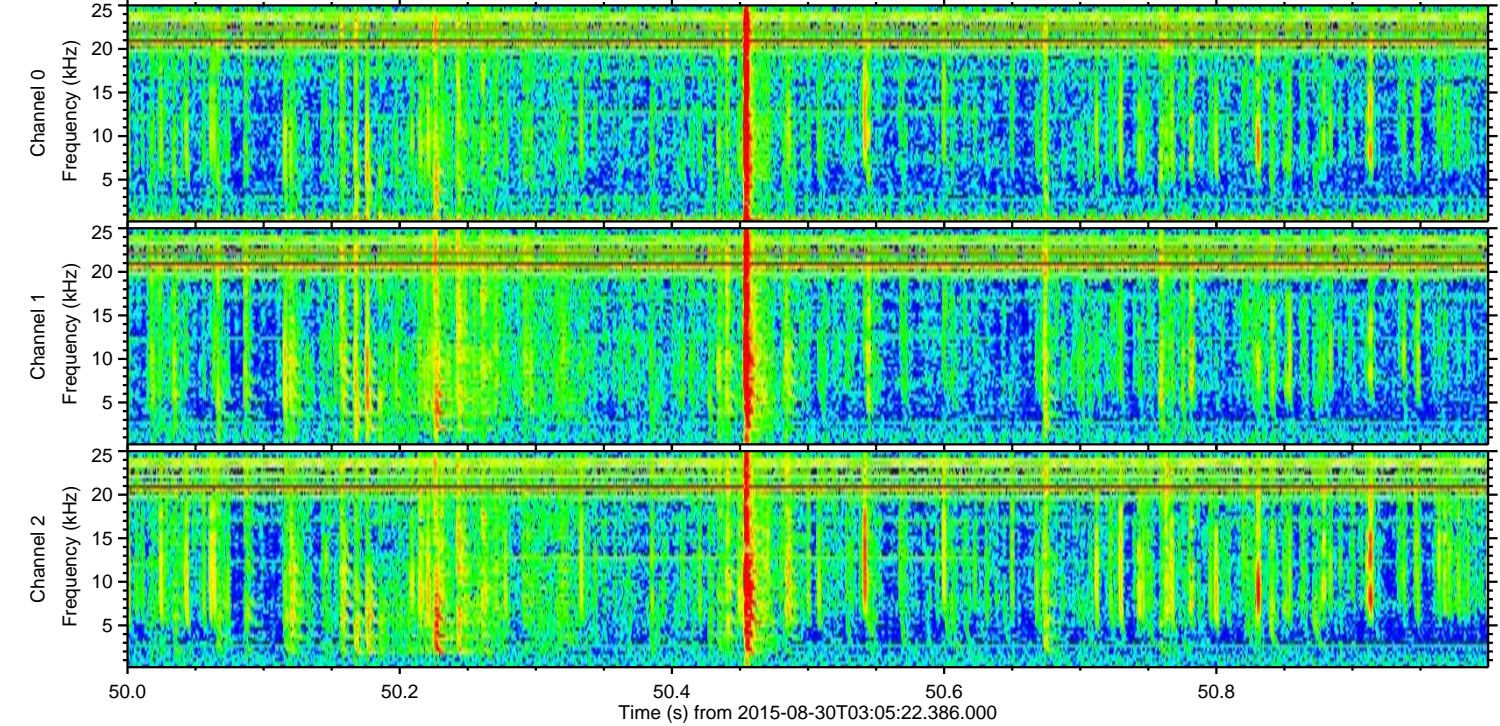
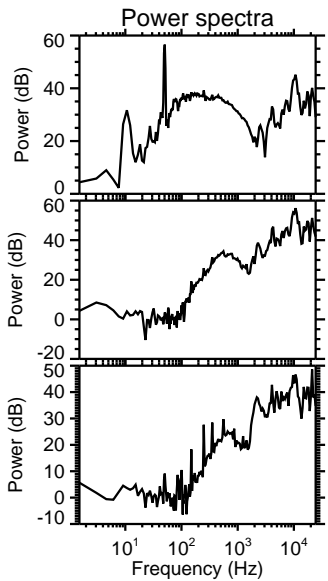
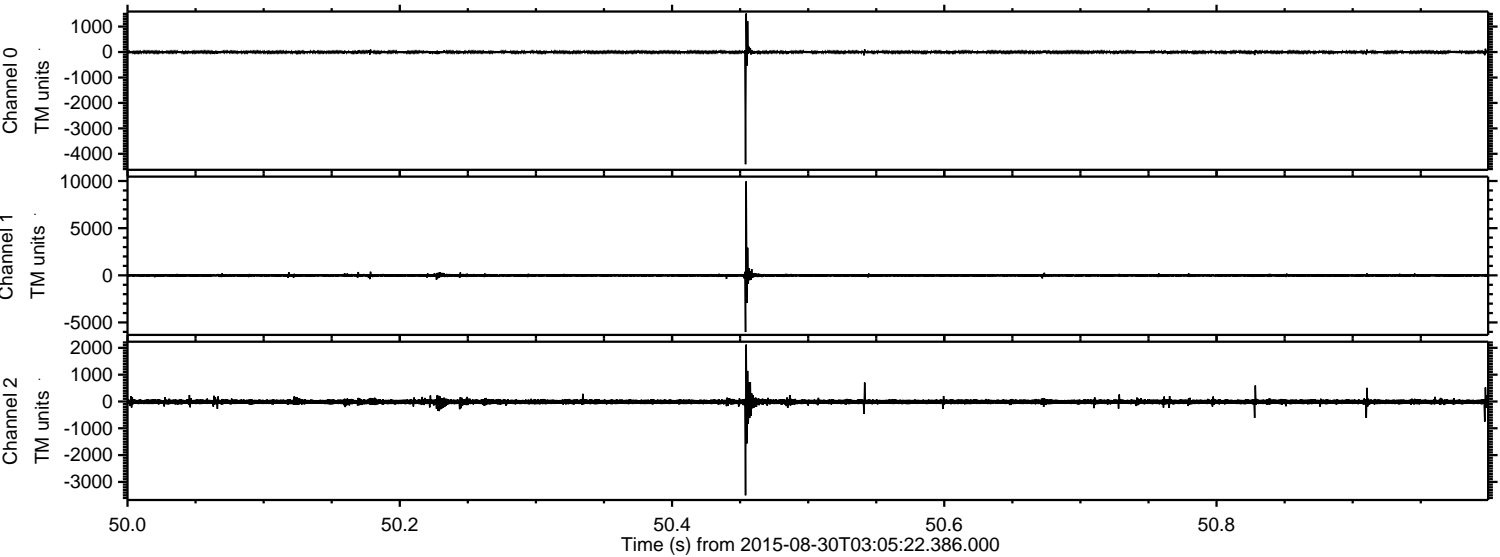

Channel 0
mn: -4408
mx: 1516
 μ : -4.0
 σ : 36.7

Channel 1
mn: -6018
mx: 9970
 μ : -12.5
 σ : 126.5

Channel 2
mn: -3500
mx: 2123
 μ : -13.5
 σ : 63.3

ELMAVAN 3D WAVEFORMS (Measured data sampled at 50 kHz) 51000 packets of 144 samples from 2015-08-30T03:05:22.386.000. Part 131/147

Processed Thu Oct 8 03:57:11 2015 by ELM ver.2012-10-06 from 001__elm20150830_030521__dat00.bin

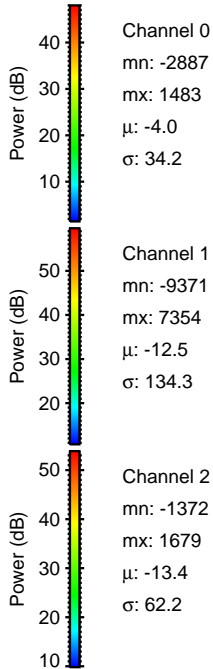
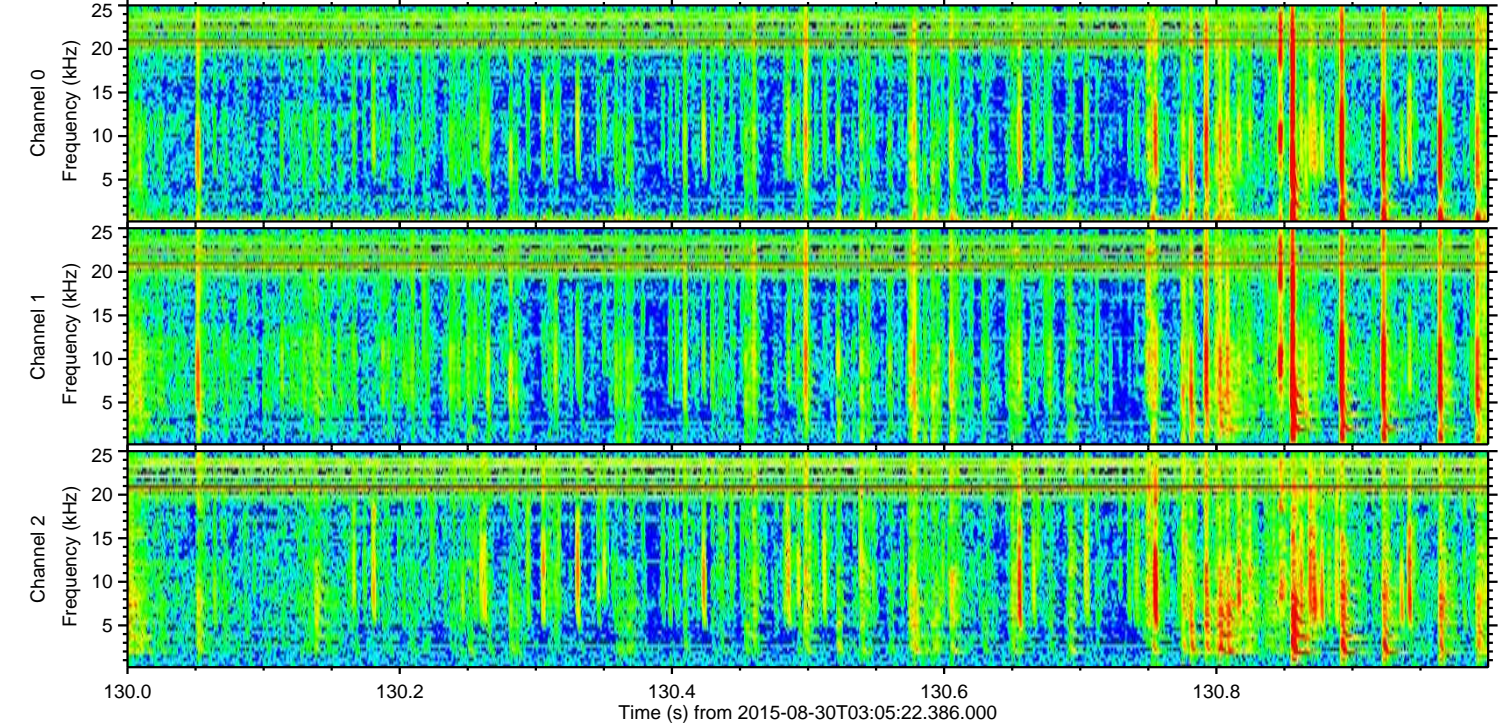
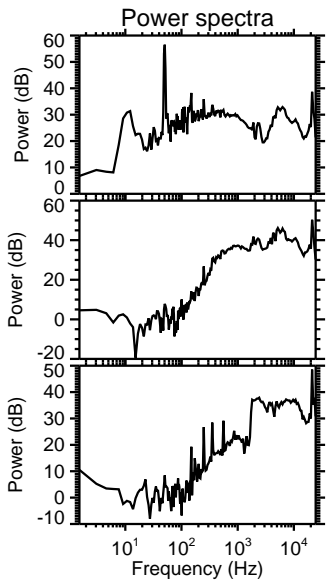
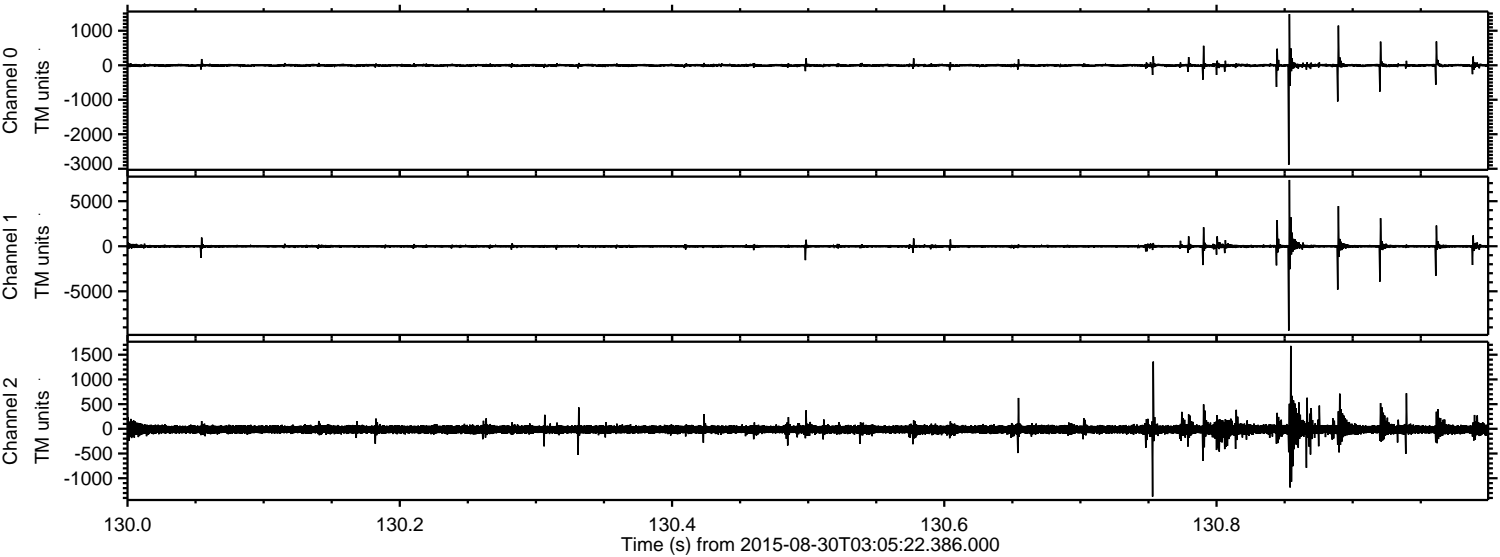

Processed Thu Oct 8 03:57:12 2015 by ELM ver.2012-10-06 from 001__elm20150830_030521__dat00.bin

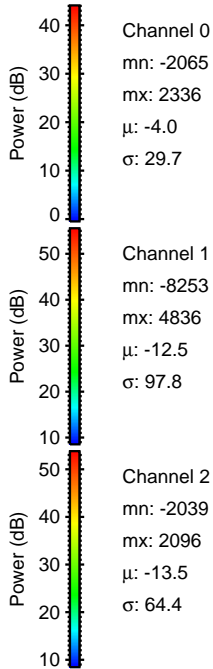
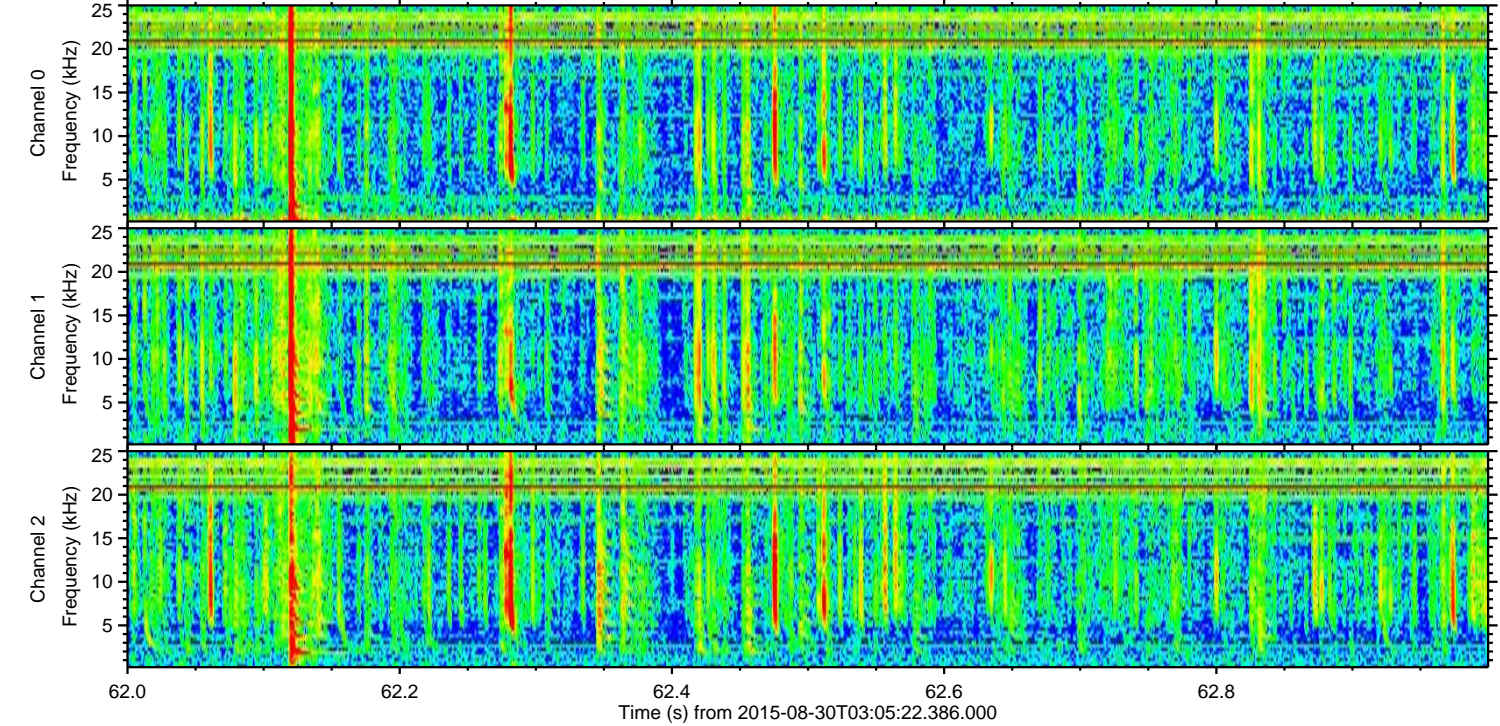
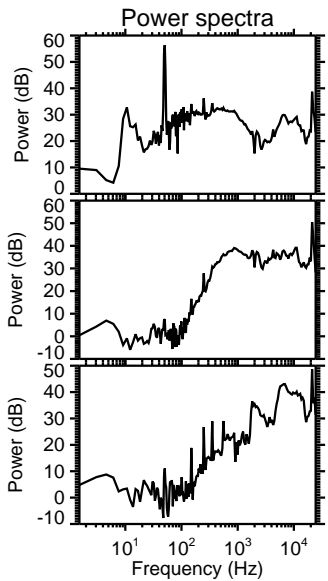
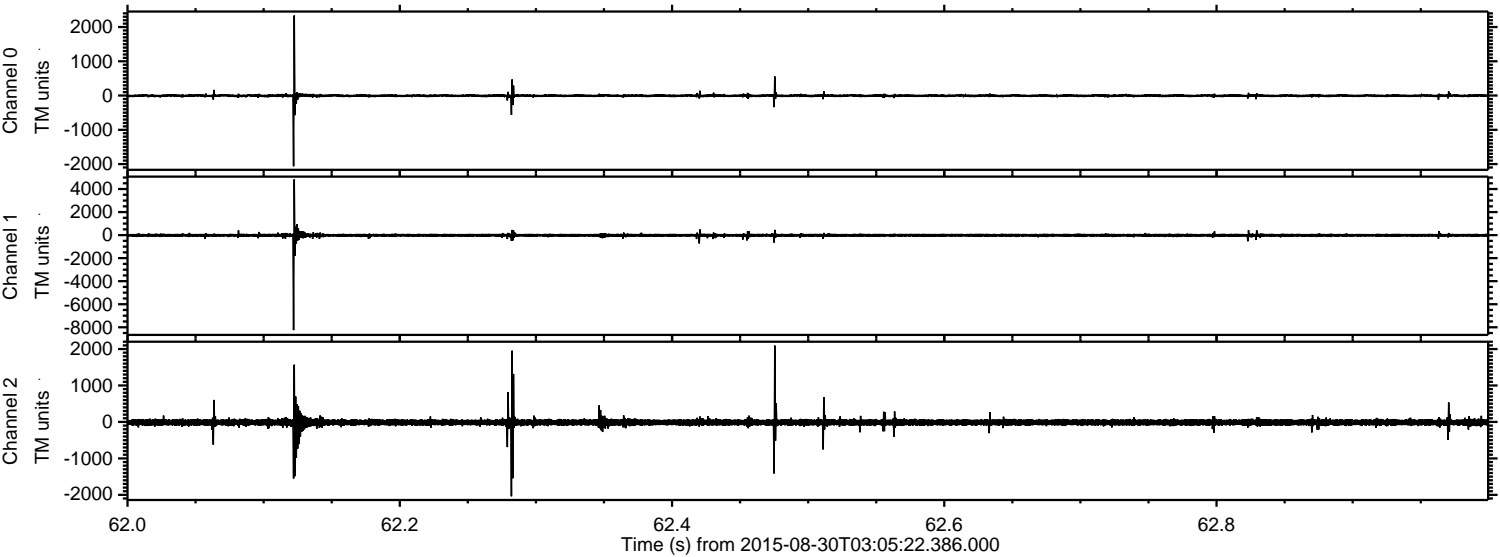

ELMAVAN 3D WAVEFORMS (Measured data sampled at 50 kHz) 51000 packets of 144 samples from 2015-08-30T03:05:22.386.000. Part 113/147

Processed Thu Oct 8 03:57:13 2015 by ELM ver.2012-10-06 from 001__elm20150830_030521__dat00.bin

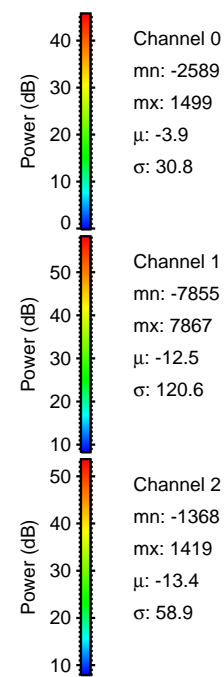
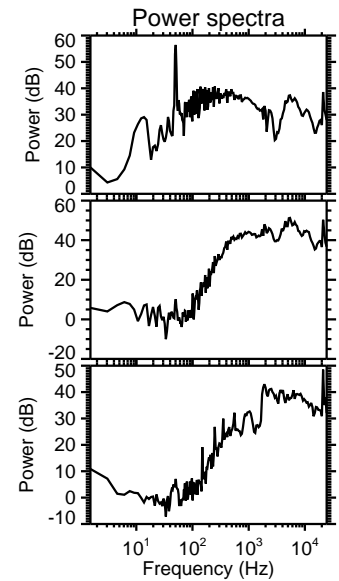
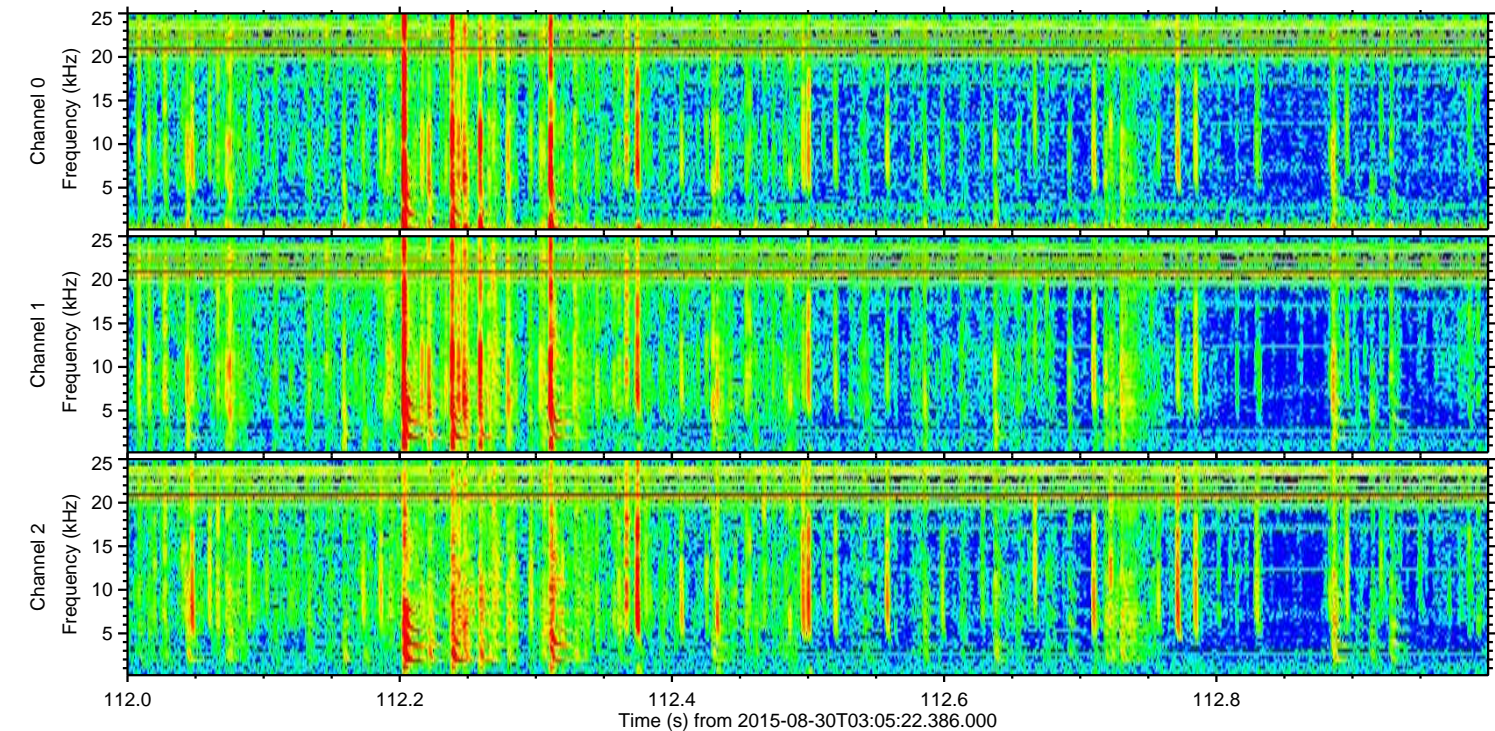
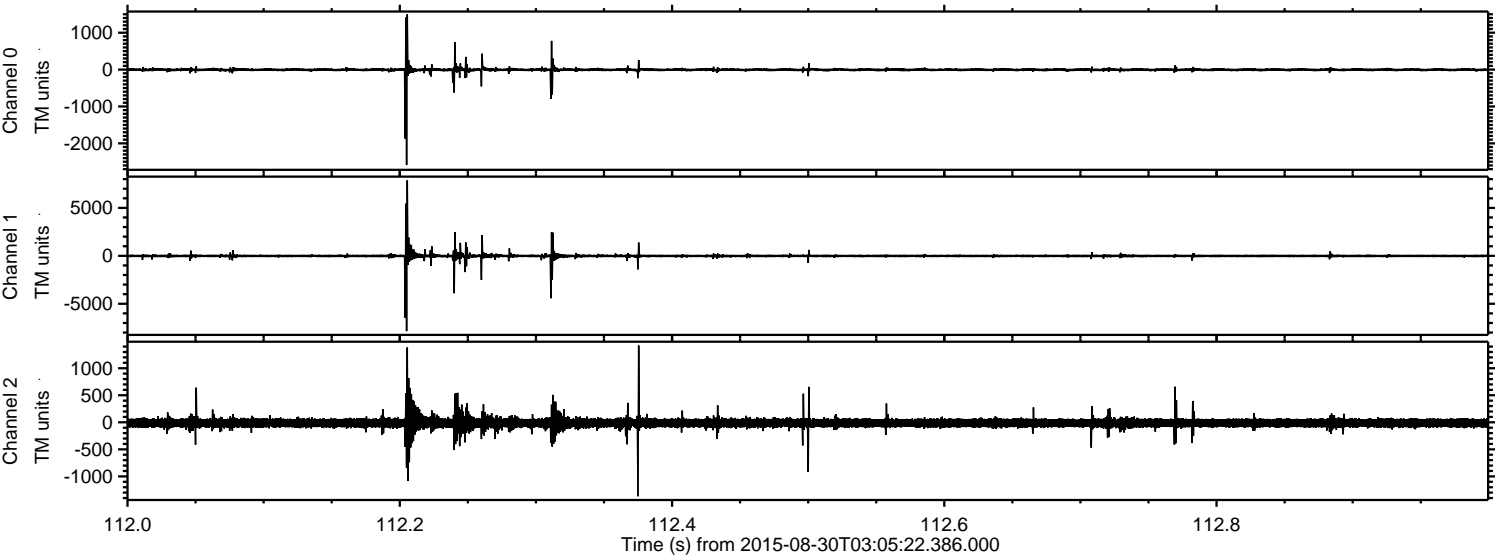

Processed Thu Oct 8 03:57:14 2015 by ELM ver.2012-10-06 from 001__elm20150830_030521__dat00.bin

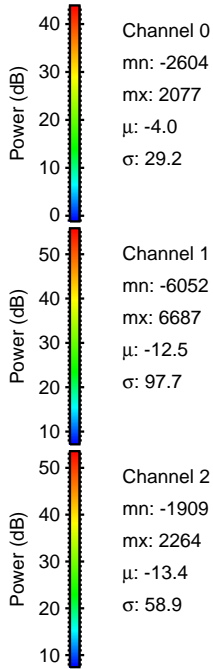
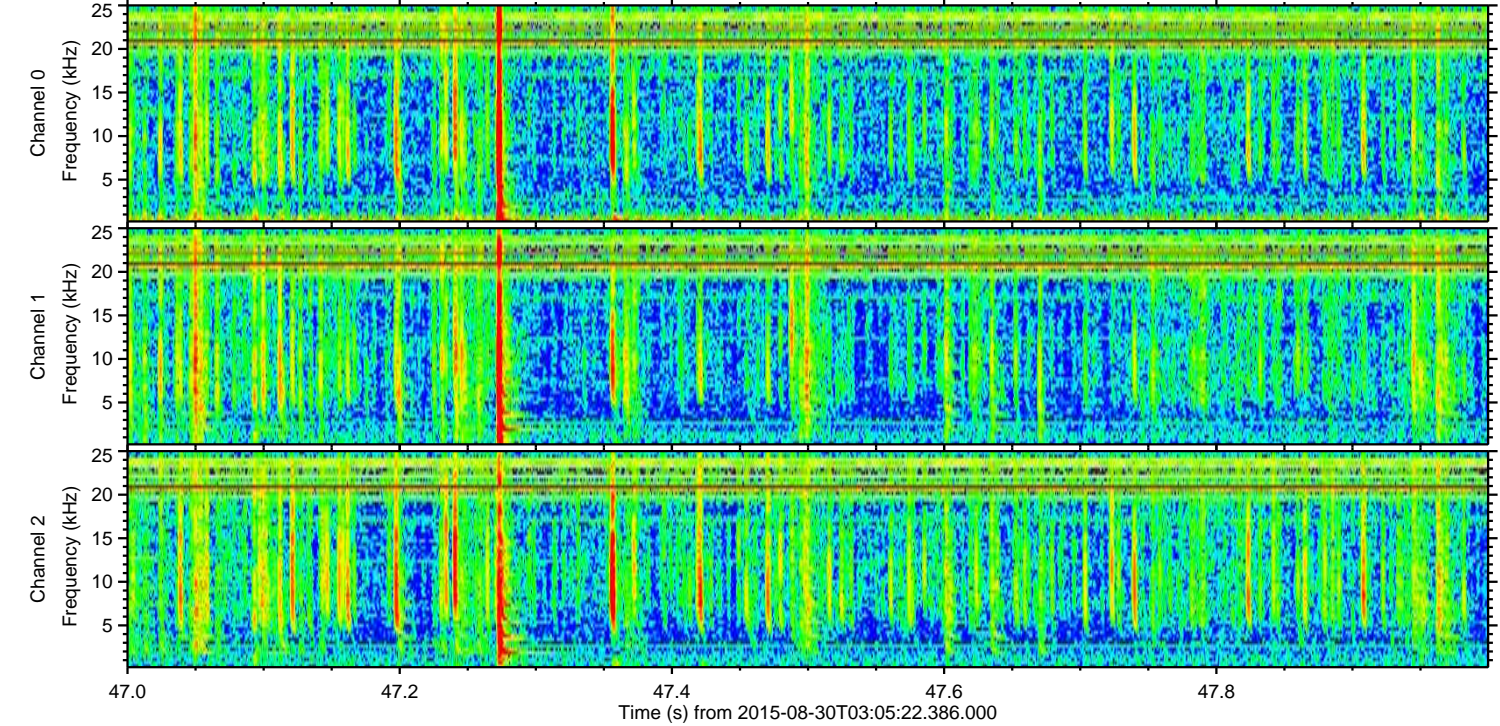
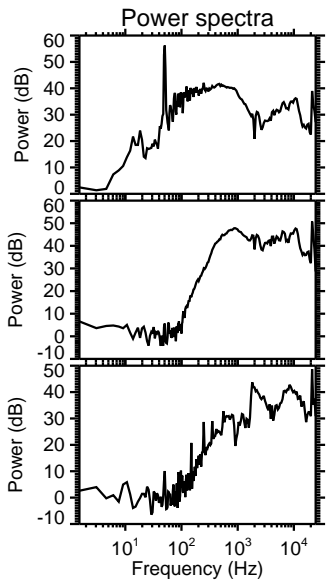
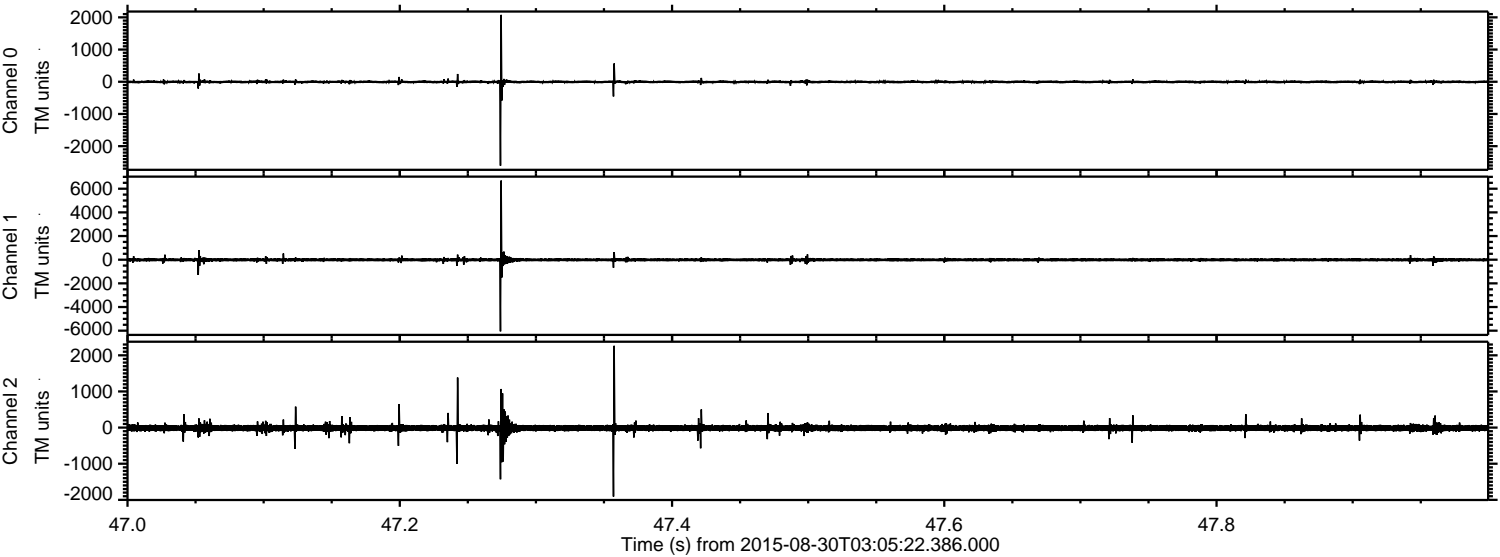

Processed Thu Oct 8 03:57:15 2015 by ELM ver.2012-10-06 from 001__elm20150830_030521__dat00.bin

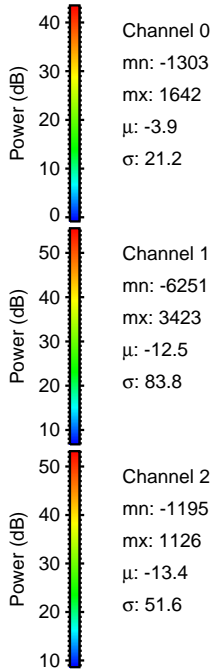
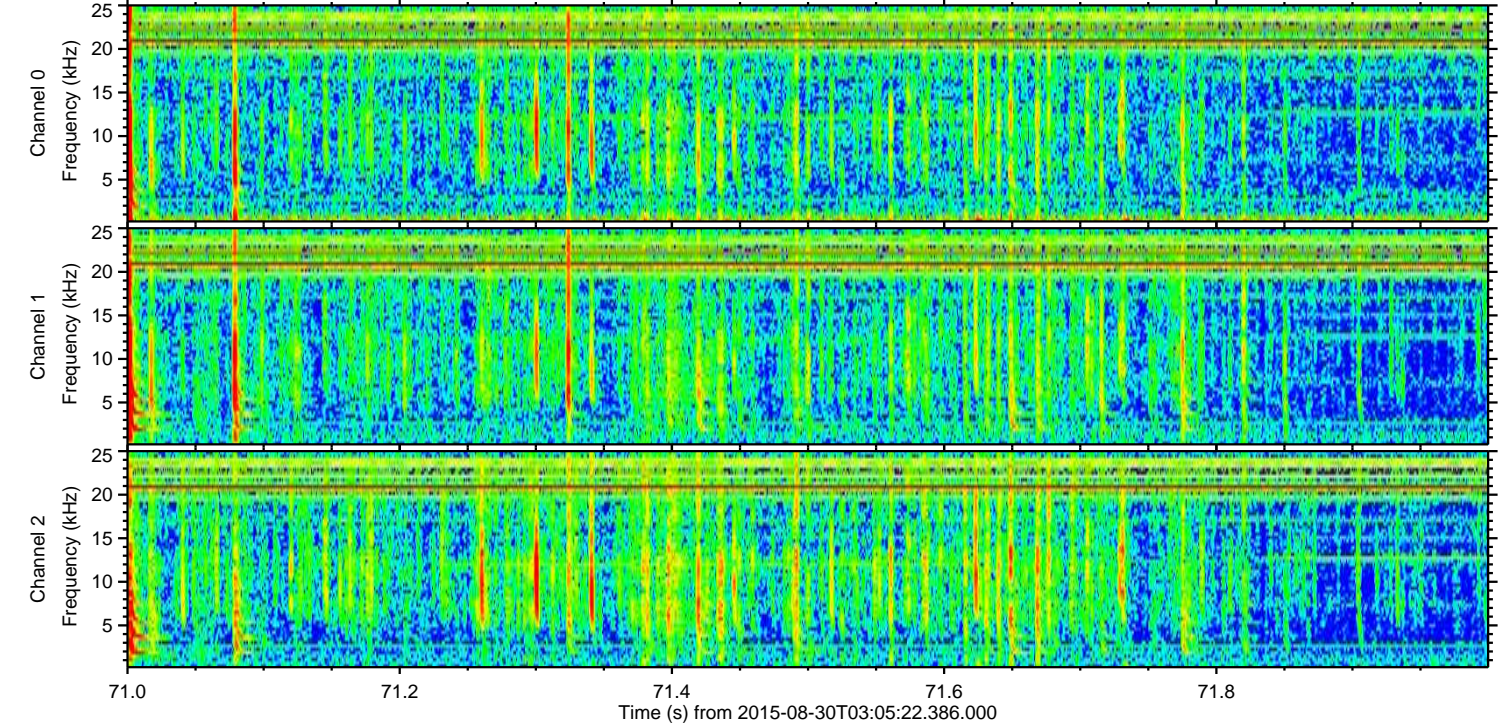
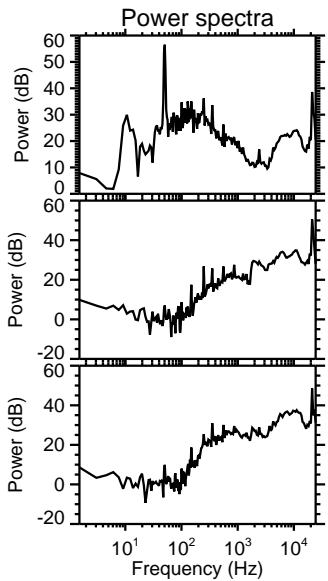
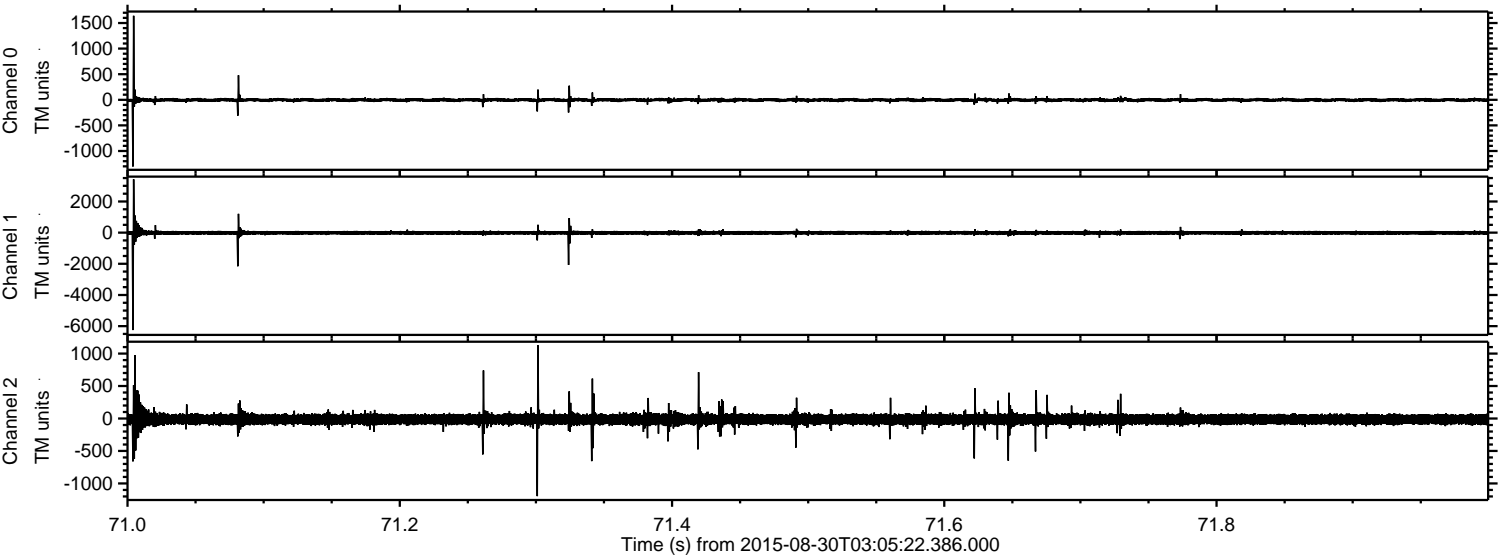

Processed Thu Oct 8 03:57:16 2015 by ELM ver.2012-10-06 from 001__elm20150830_030521__dat00.bin

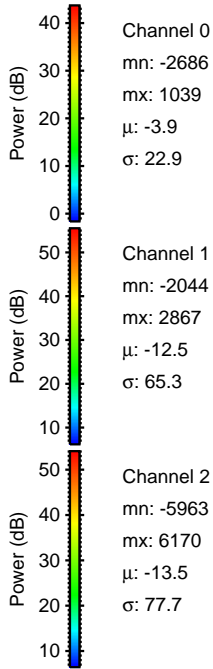
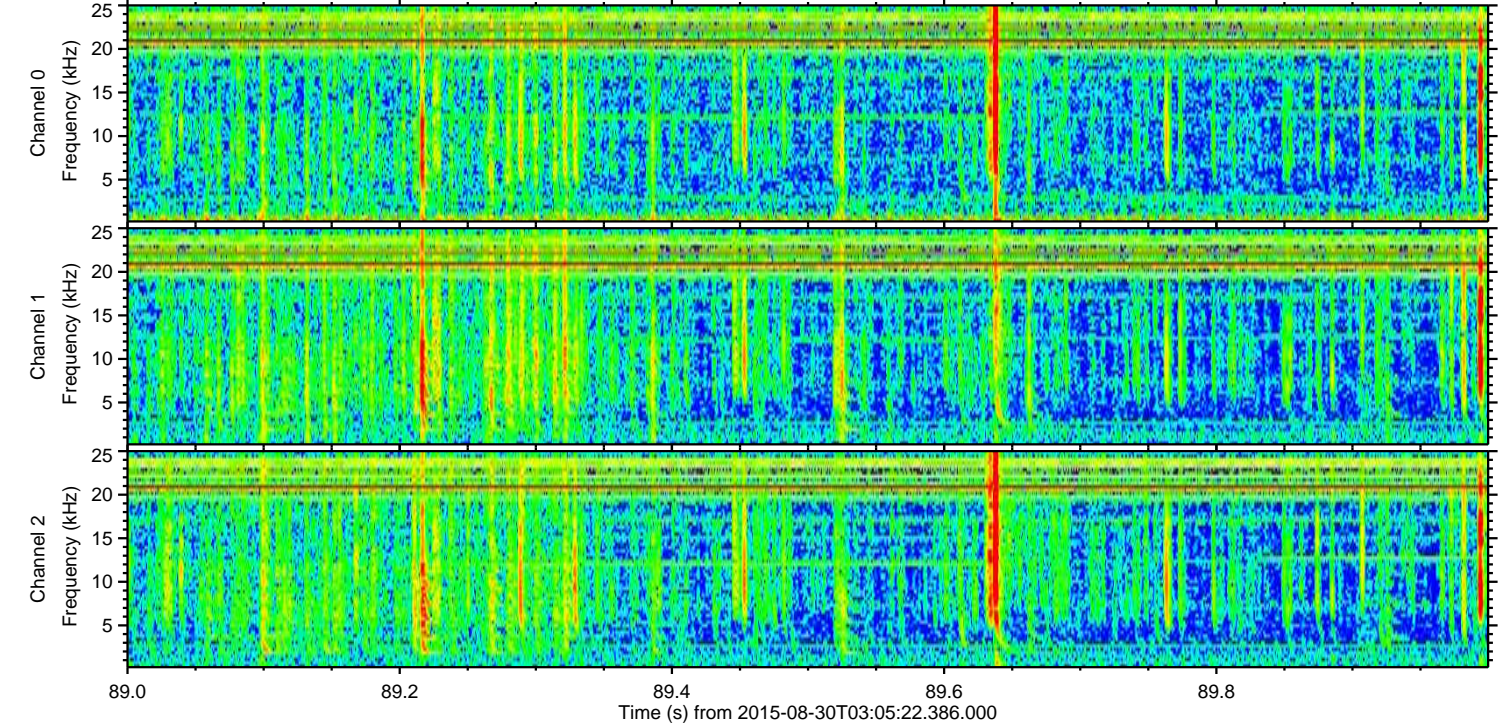
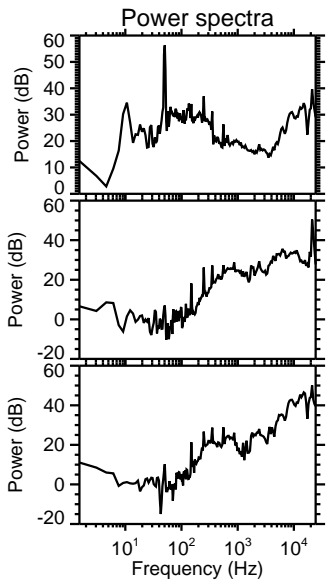
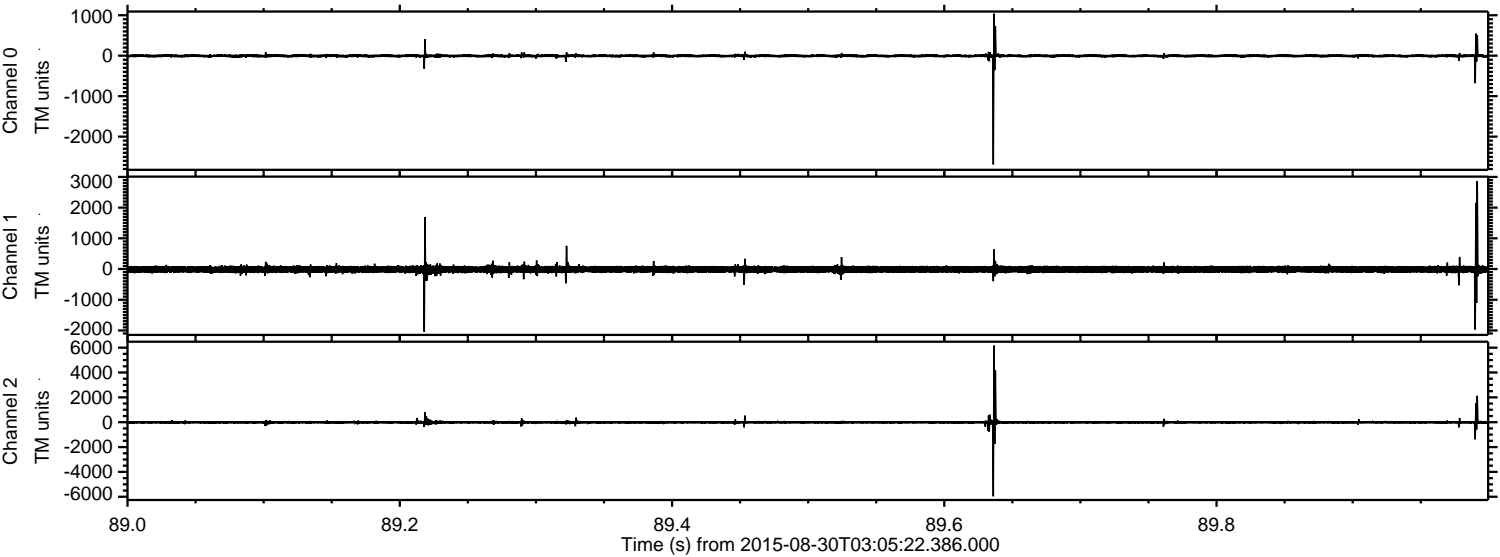

Processed Thu Oct 8 03:57:17 2015 by ELM ver.2012-10-06 from 001__elm20150830_030521__dat00.bin

