

ELMAVAN 3D WAVEFORMS (Measured data sampled at 50 kHz) 51000 packets of 144 samples from 2015-08-30T02:00:19.456.999.

Processed Thu Oct 8 03:39:08 2015 by ELM ver.2012-10-06 from 001__elm20150830_020018__dat00.bin

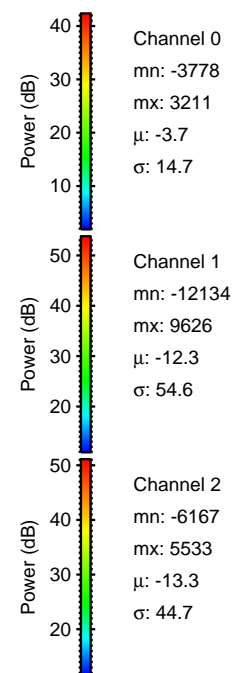
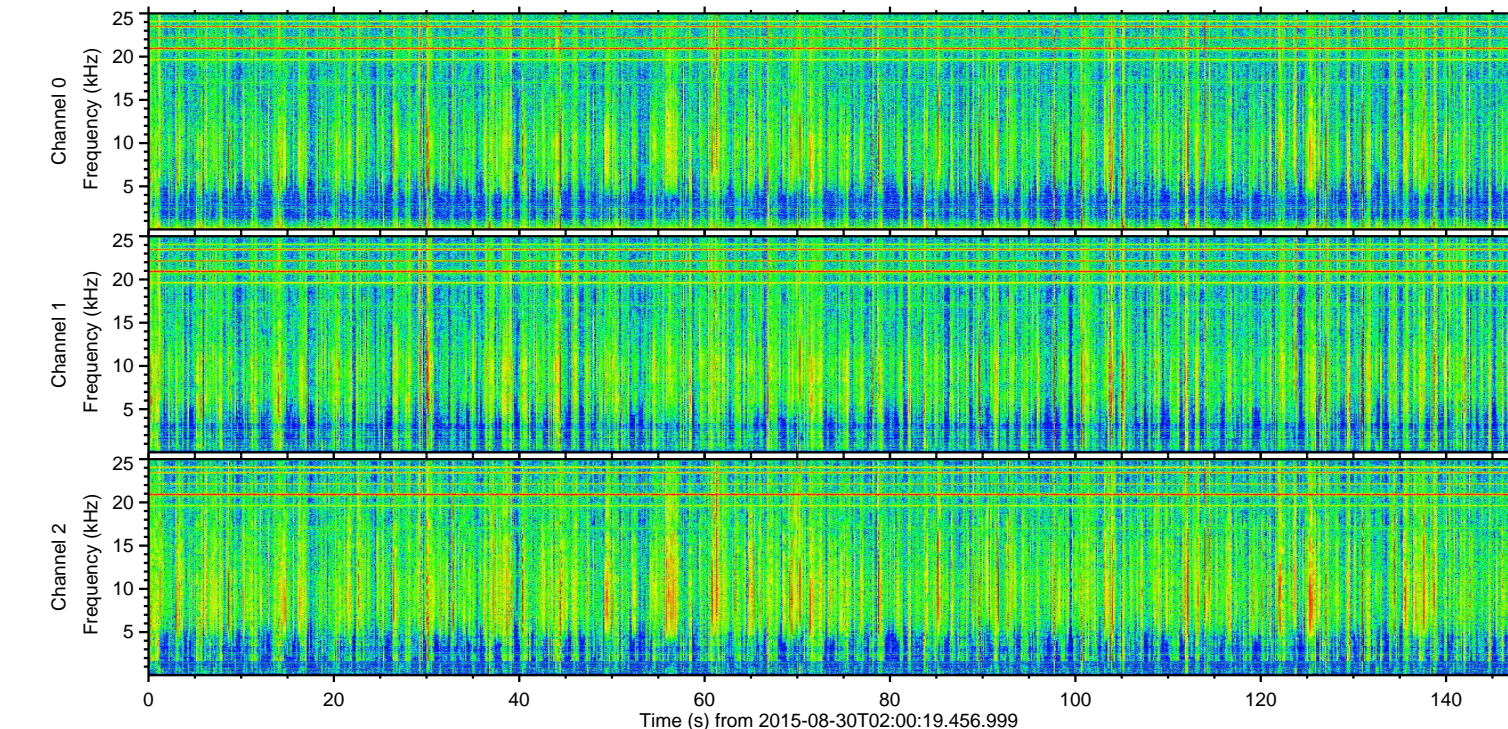
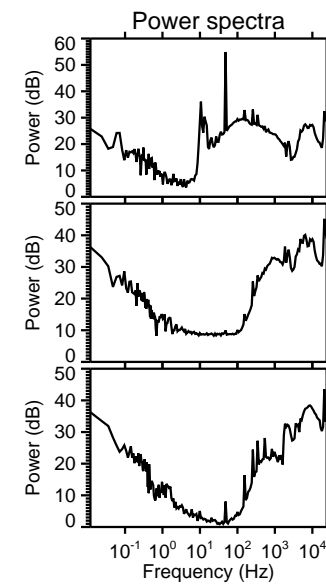
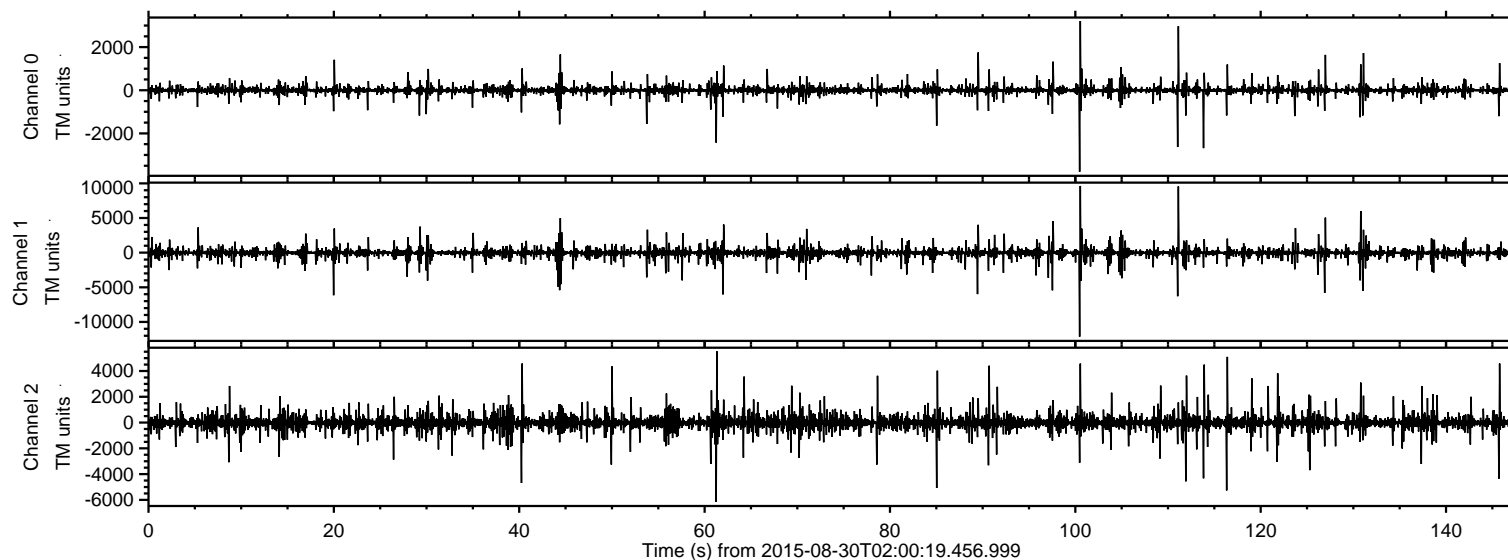

ELMAVAN 3D WAVEFORMS (Measured data sampled at 50 kHz) 51000 packets of 144 samples from 2015-08-30T02:00:19.456.999. Part 101/147

Processed Thu Oct 8 03:39:23 2015 by ELM ver.2012-10-06 from 001__elm20150830_020018__dat00.bin

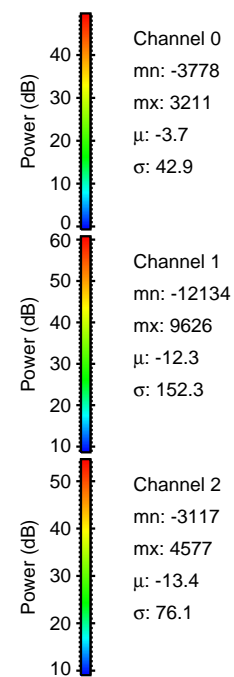
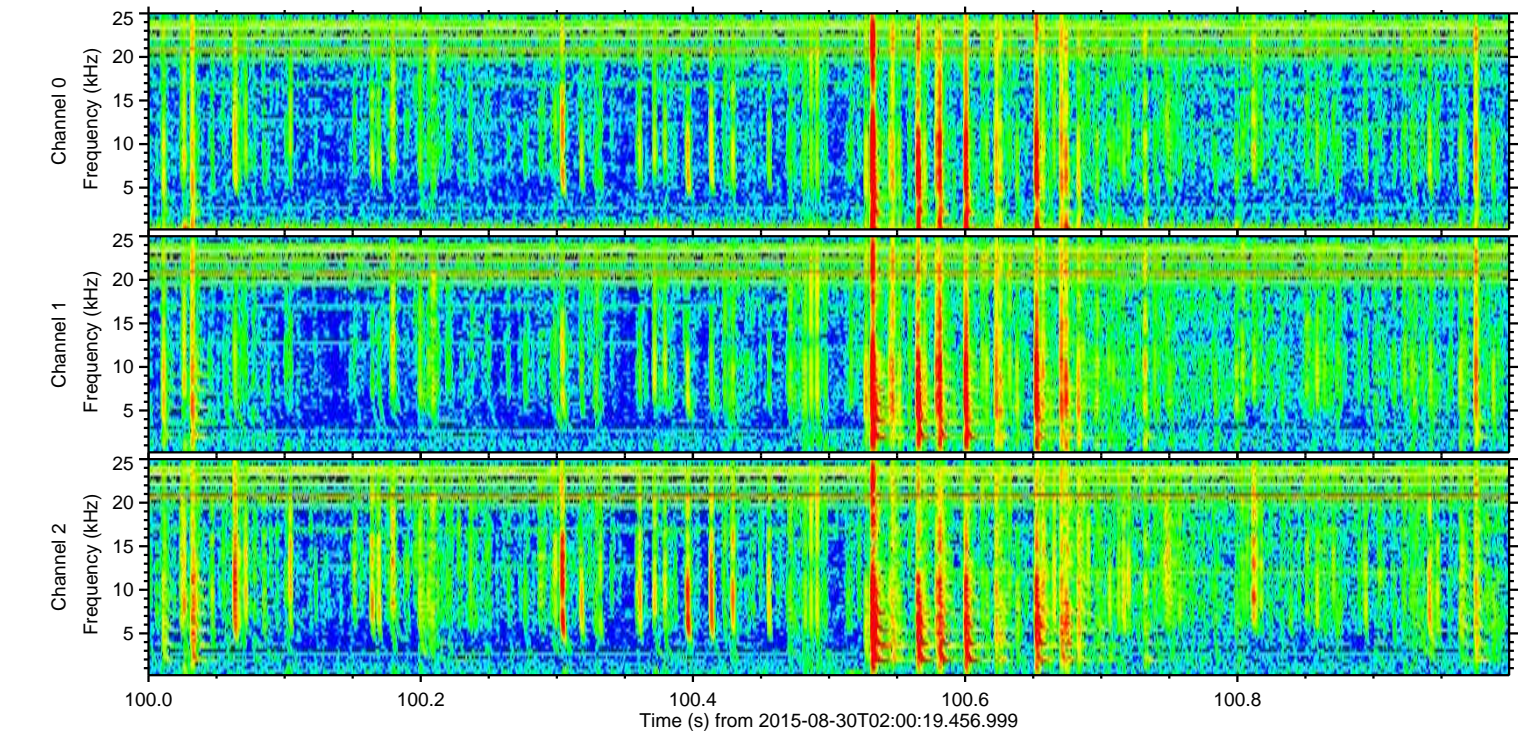
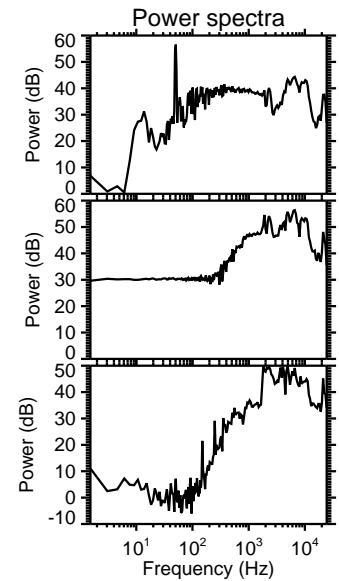
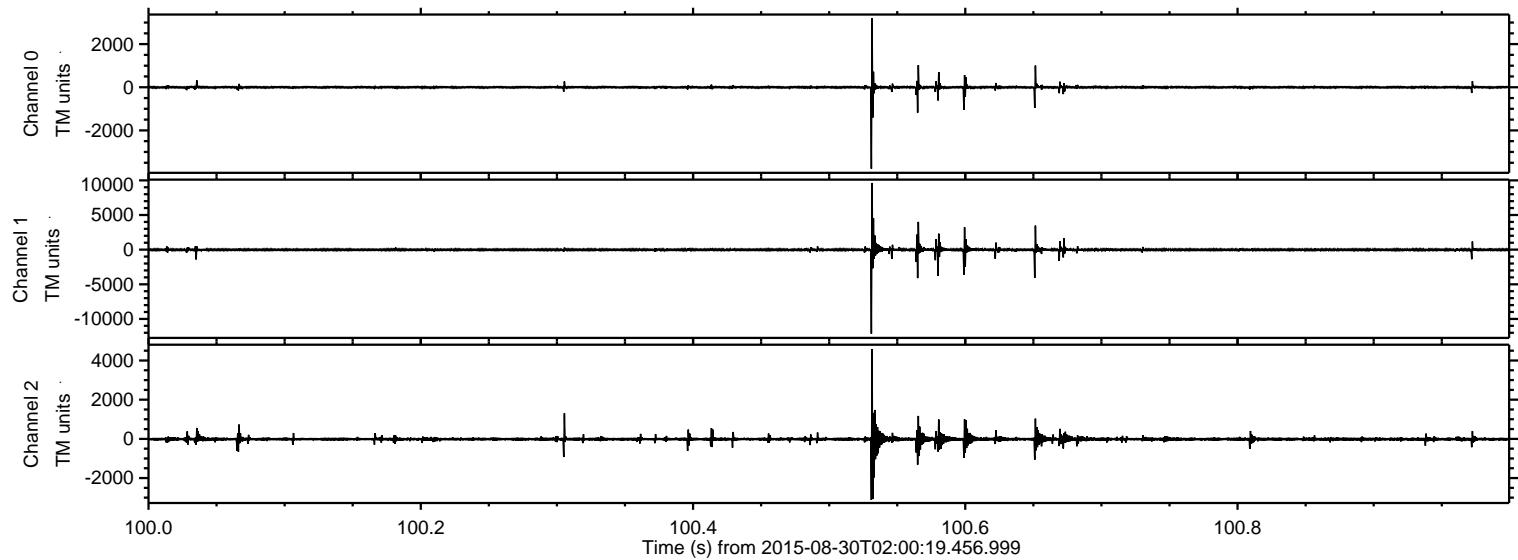

ELMAVAN 3D WAVEFORMS (Measured data sampled at 50 kHz) 51000 packets of 144 samples from 2015-08-30T02:00:19.456.999. Part 112/147

Processed Thu Oct 8 03:39:24 2015 by ELM ver.2012-10-06 from 001__elm20150830_020018__dat00.bin

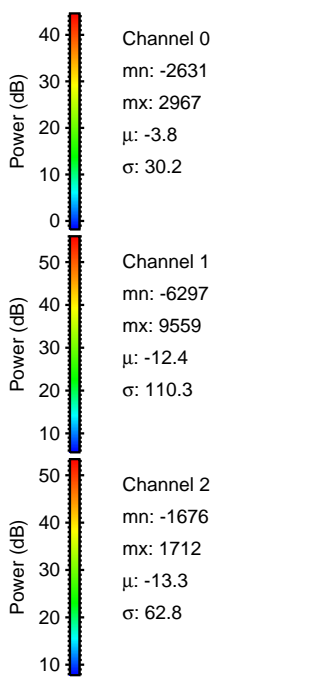
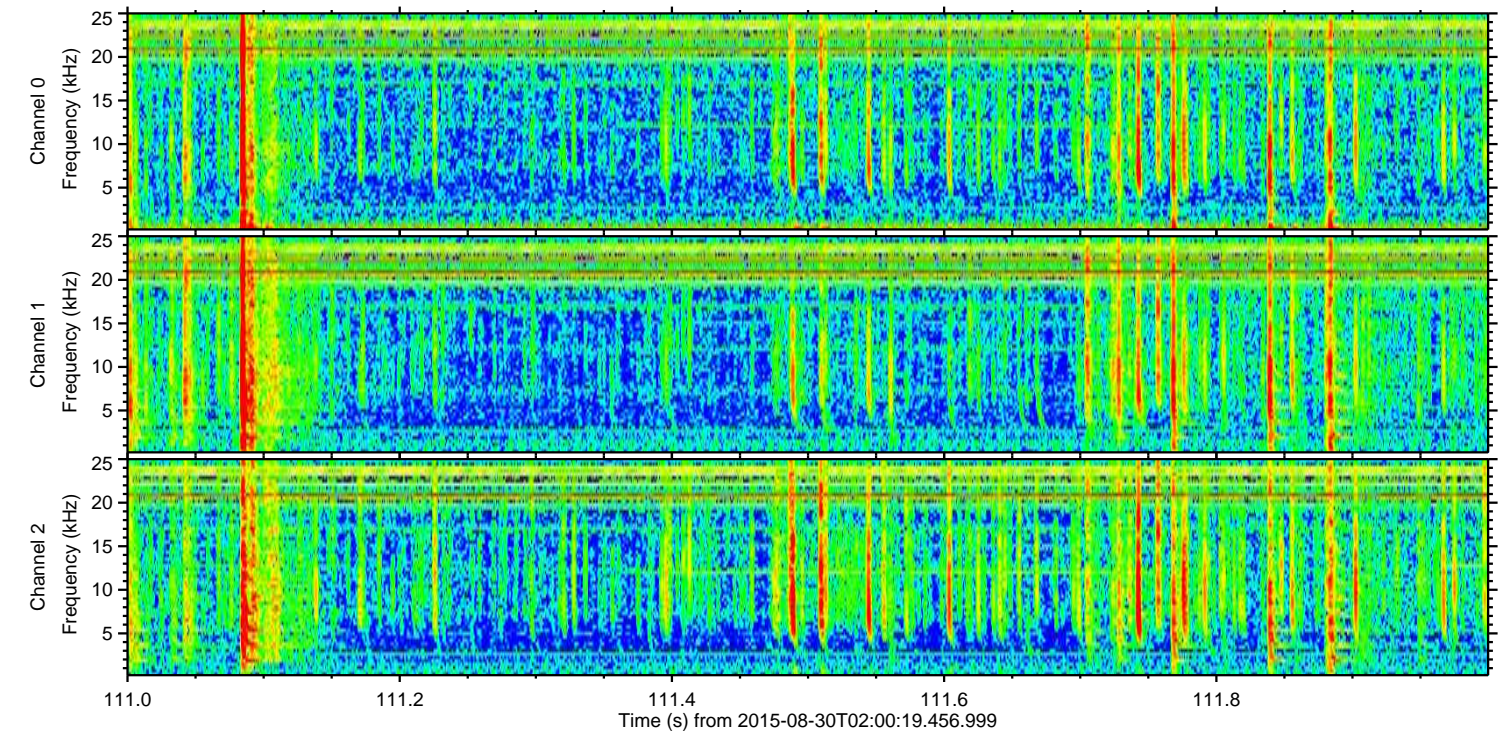
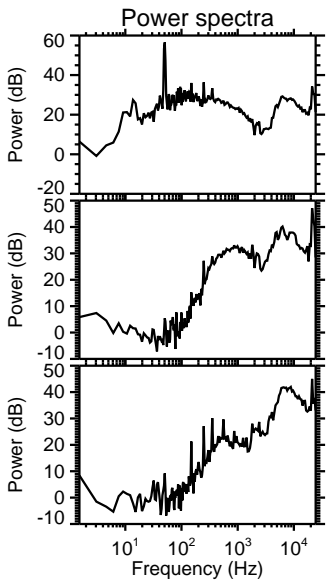
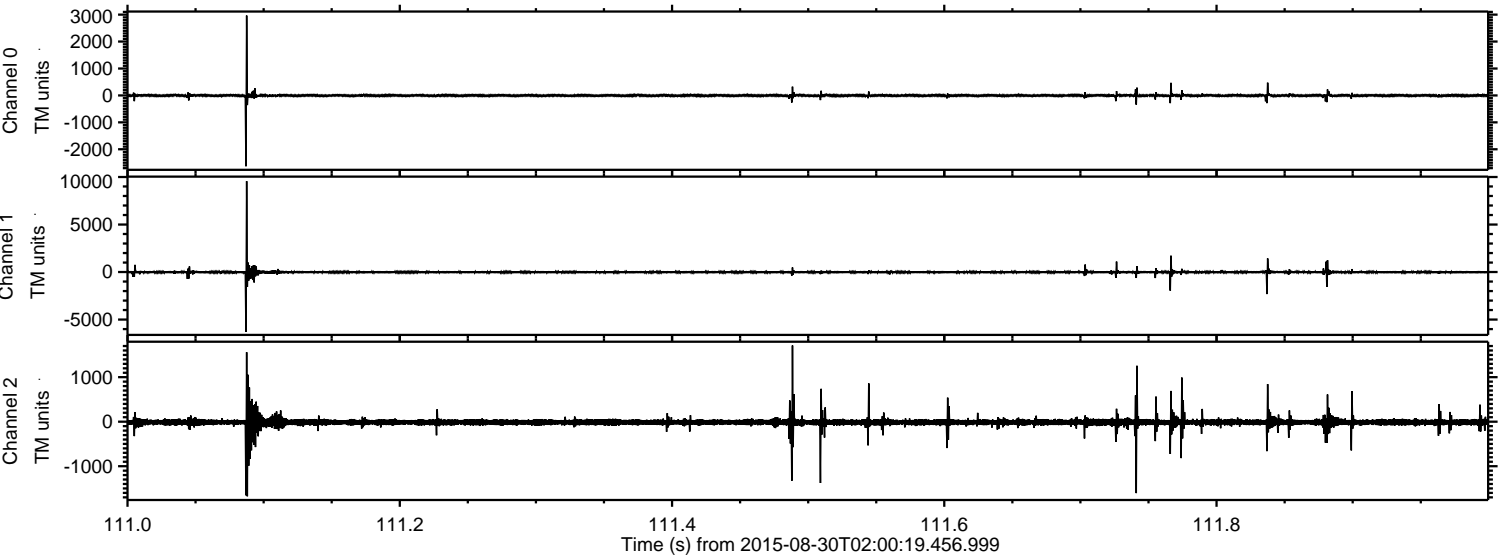

Processed Thu Oct 8 03:39:25 2015 by ELM ver.2012-10-06 from 001__elm20150830_020018__dat00.bin

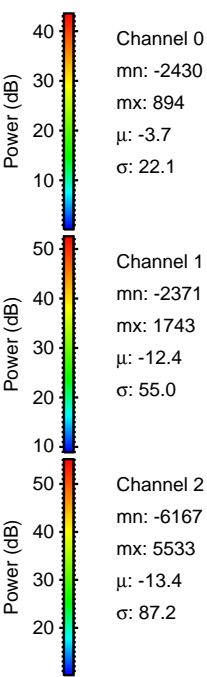
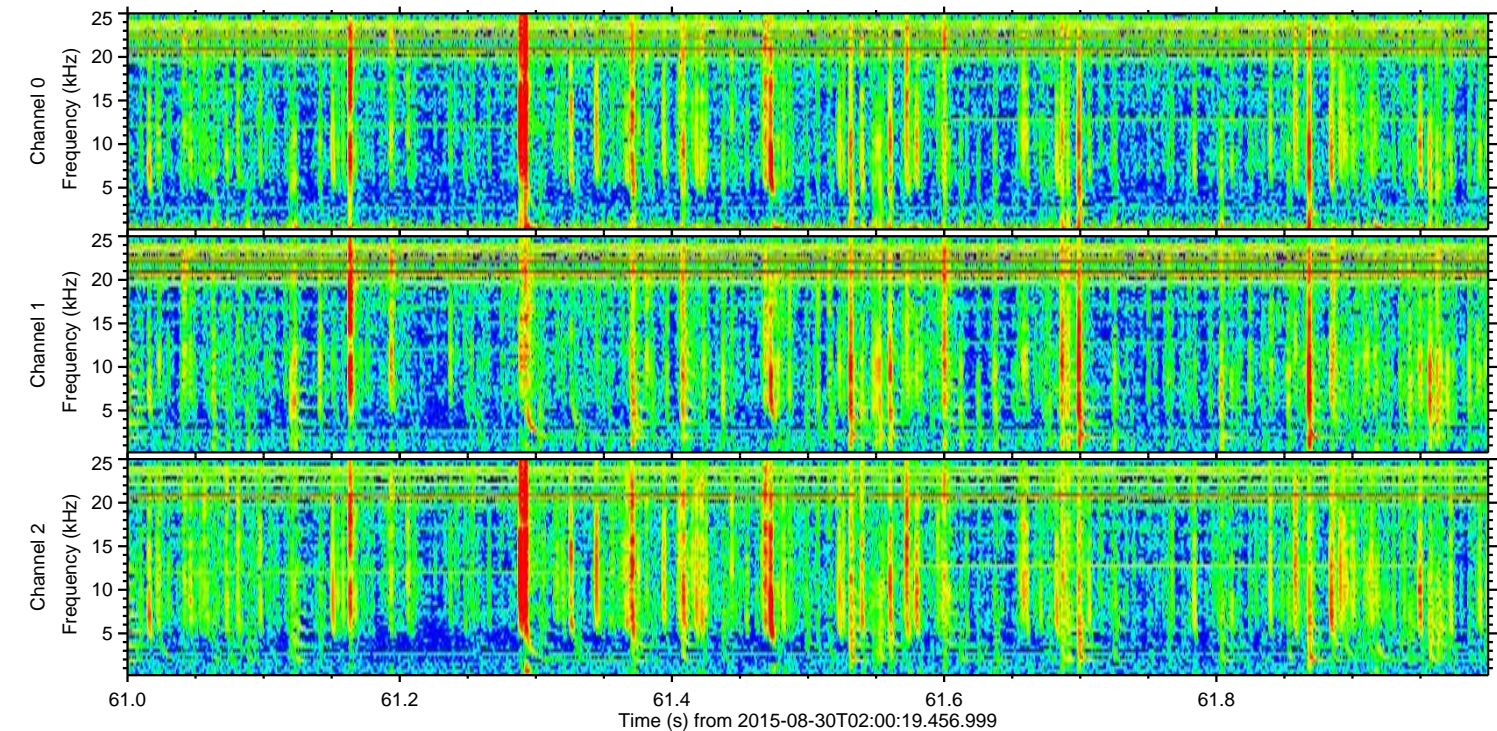
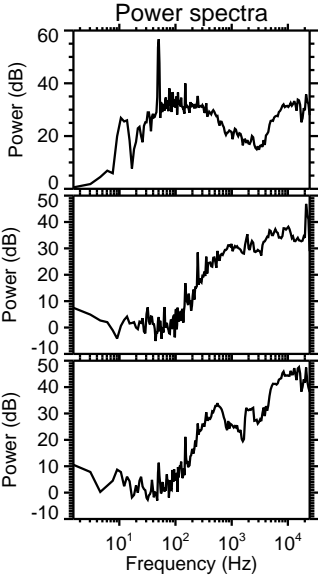
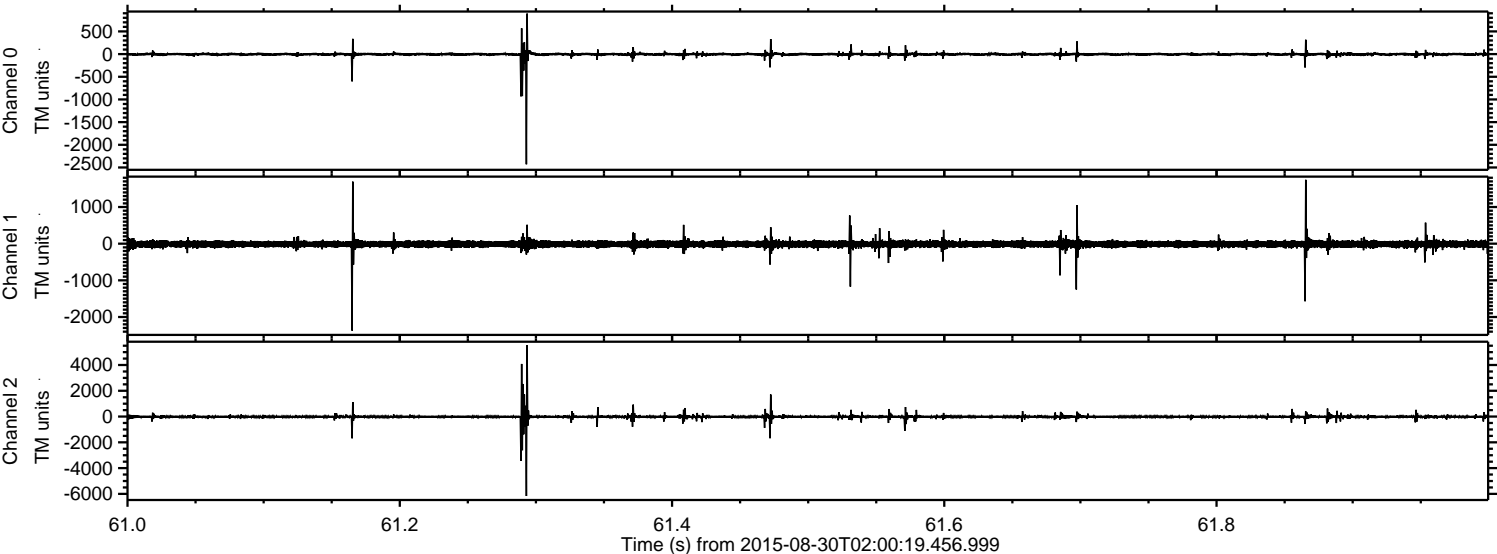

ELMAVAN 3D WAVEFORMS (Measured data sampled at 50 kHz) 51000 packets of 144 samples from 2015-08-30T02:00:19.456.999. Part 21/147

Processed Thu Oct 8 03:39:26 2015 by ELM ver.2012-10-06 from 001__elm20150830_020018__dat00.bin

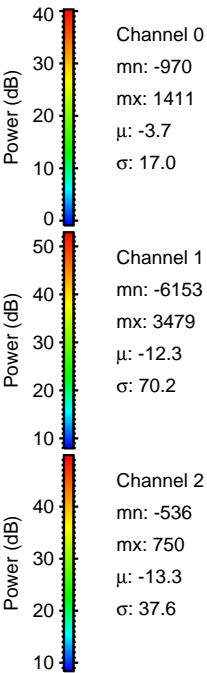
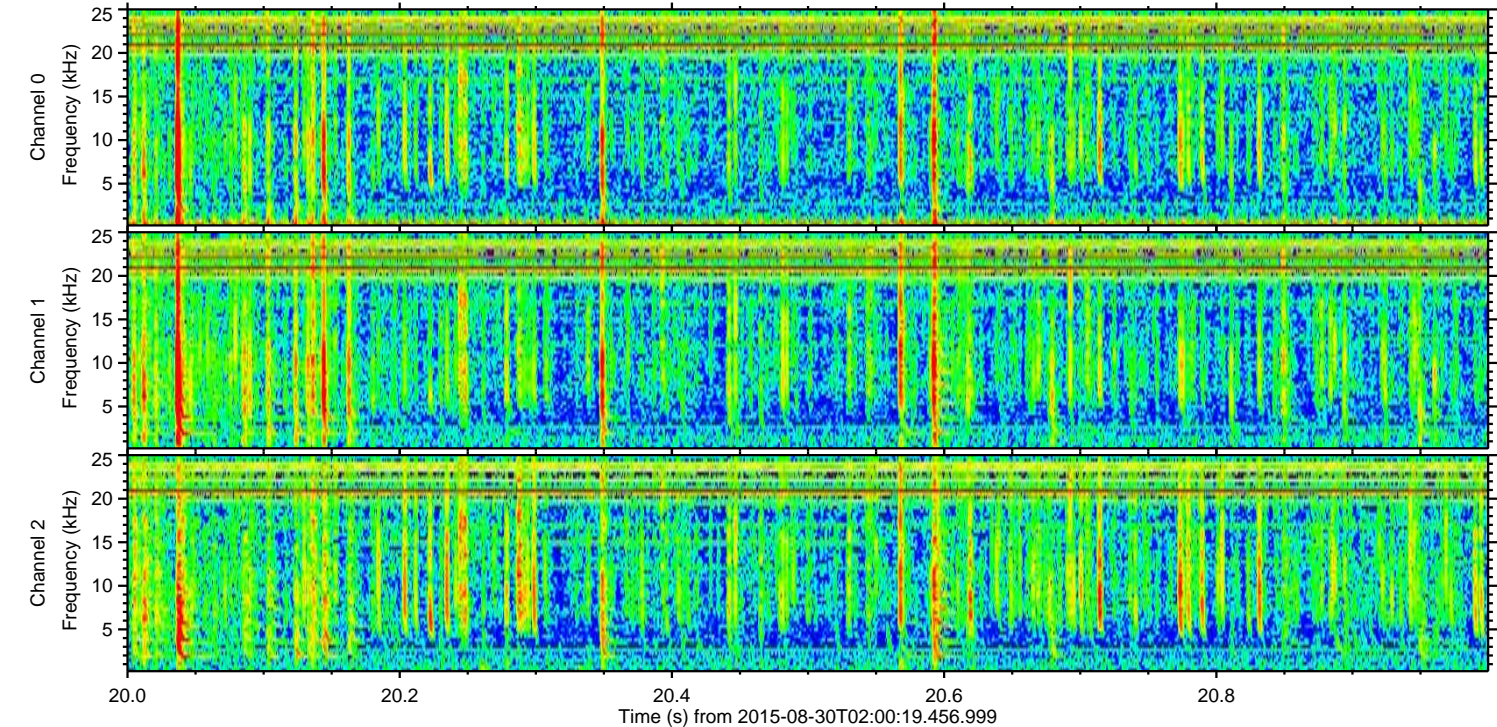
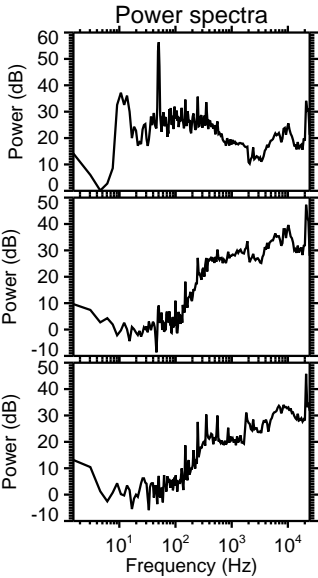
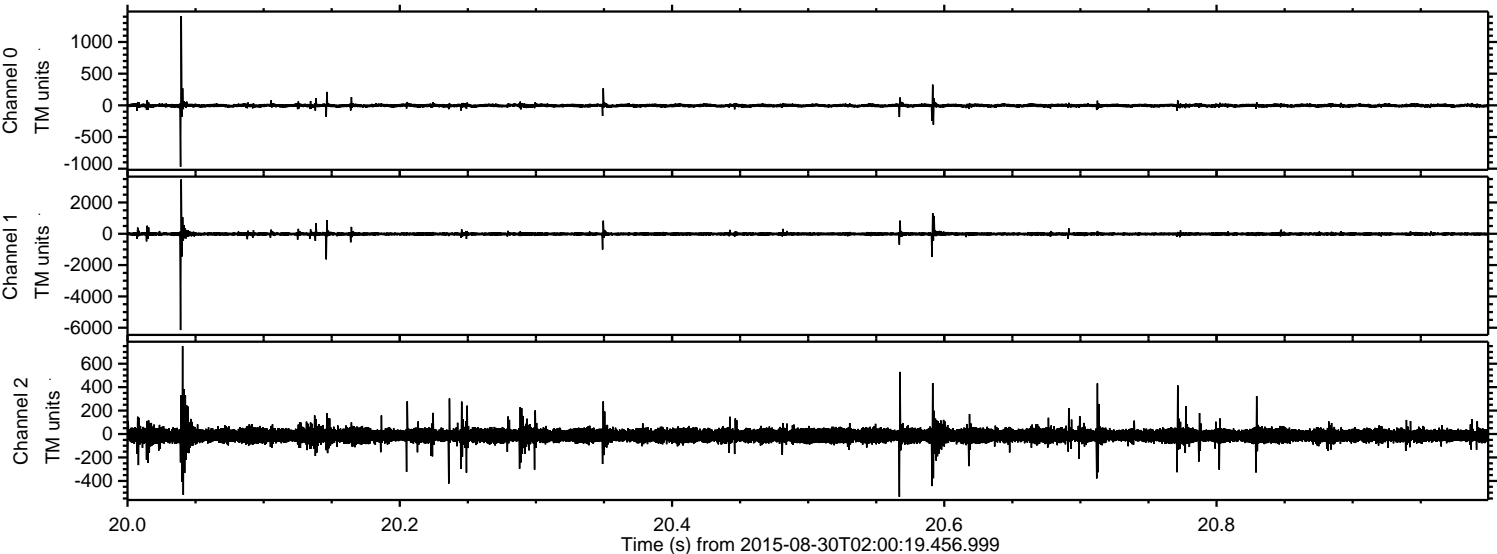

ELMAVAN 3D WAVEFORMS (Measured data sampled at 50 kHz) 51000 packets of 144 samples from 2015-08-30T02:00:19.456.999. Part 63/147

Processed Thu Oct 8 03:39:27 2015 by ELM ver.2012-10-06 from 001__elm20150830_020018__dat00.bin

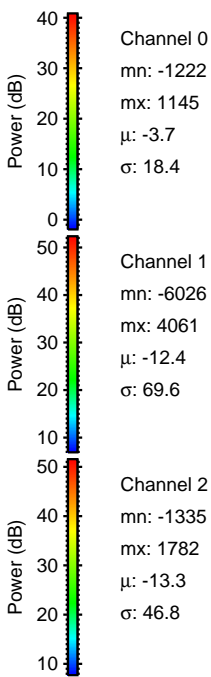
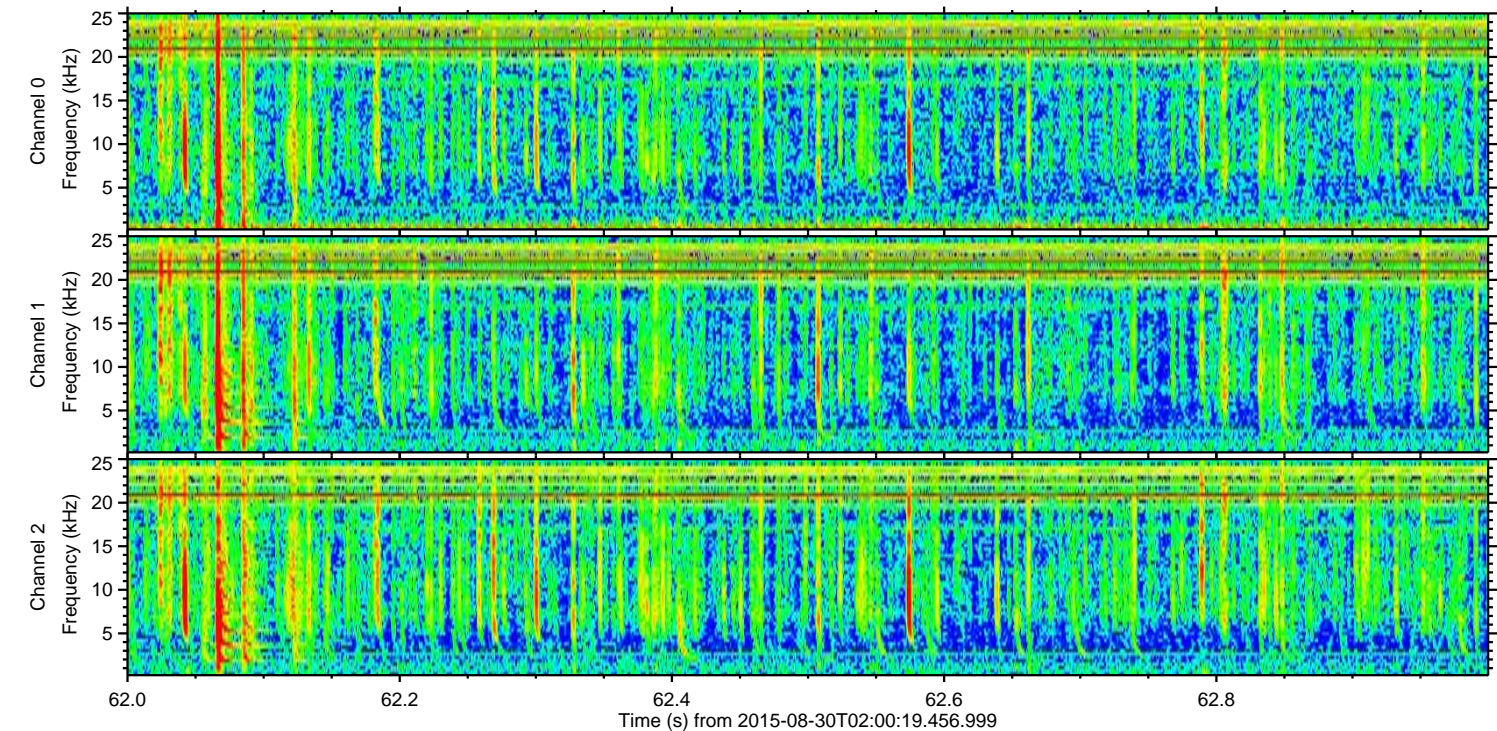
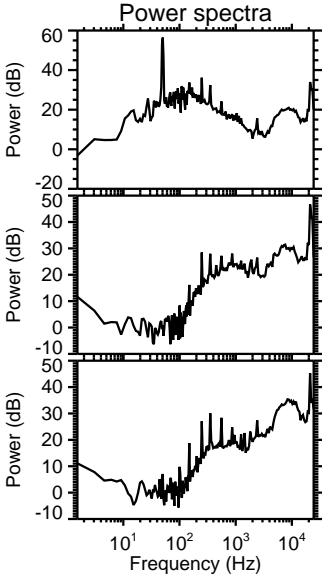
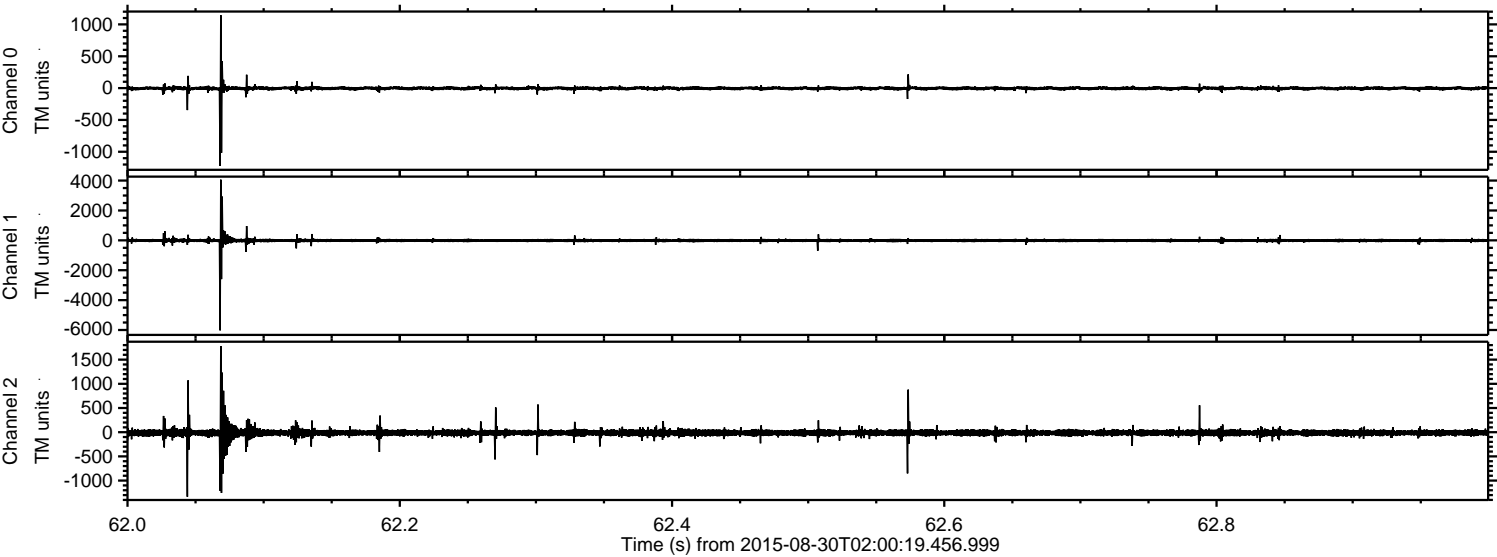

Channel 0
mn: -1222
mx: 1145
 μ : -3.7
 σ : 18.4

Channel 1
mn: -6026
mx: 4061
 μ : -12.4
 σ : 69.6

Channel 2
mn: -1335
mx: 1782
 μ : -13.3
 σ : 46.8

ELMAVAN 3D WAVEFORMS (Measured data sampled at 50 kHz) 51000 packets of 144 samples from 2015-08-30T02:00:19.456.999. Part 131/147

Processed Thu Oct 8 03:39:28 2015 by ELM ver.2012-10-06 from 001__elm20150830_020018__dat00.bin

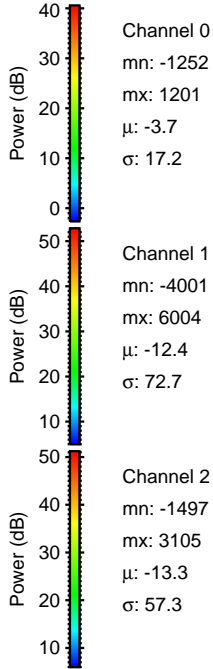
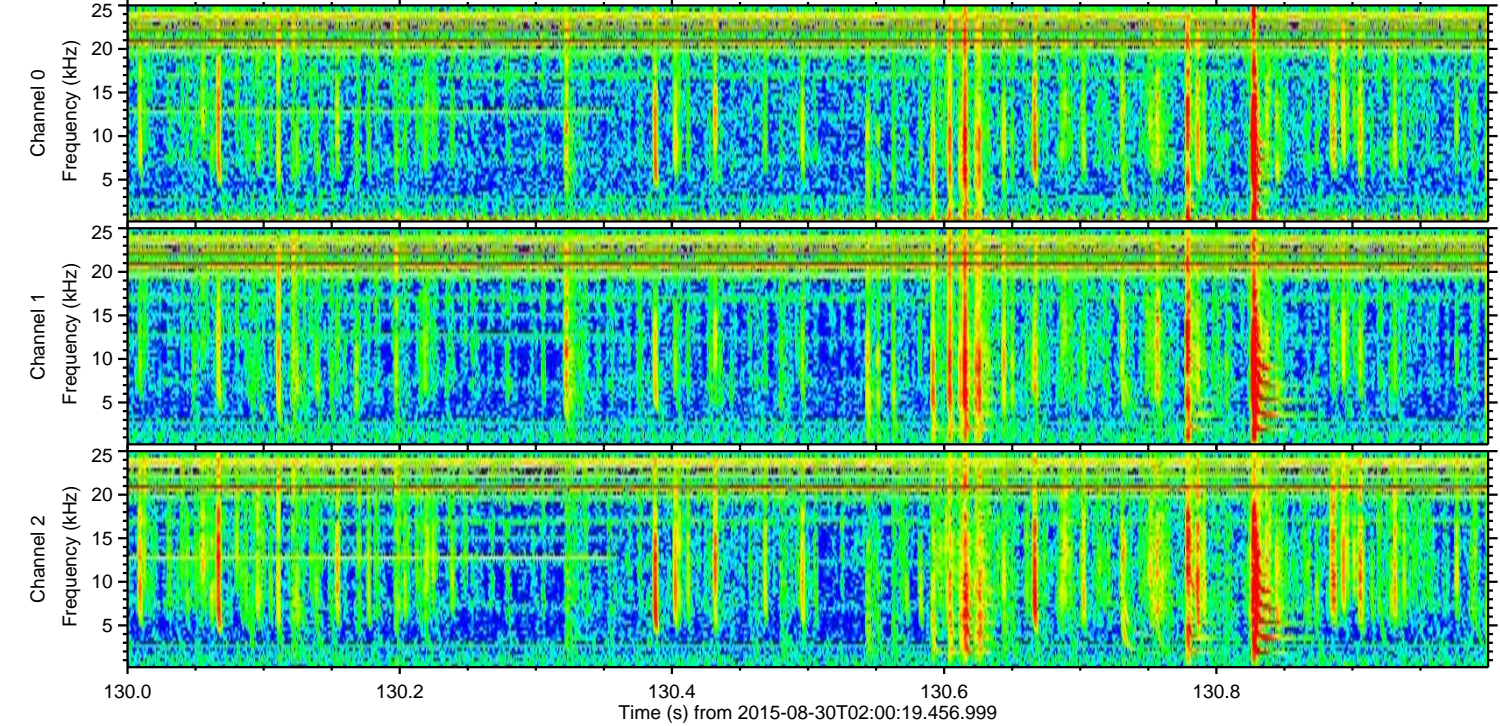
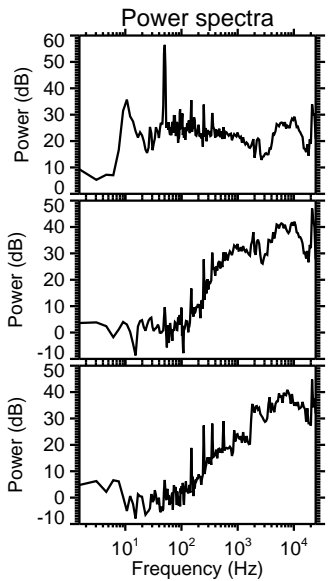
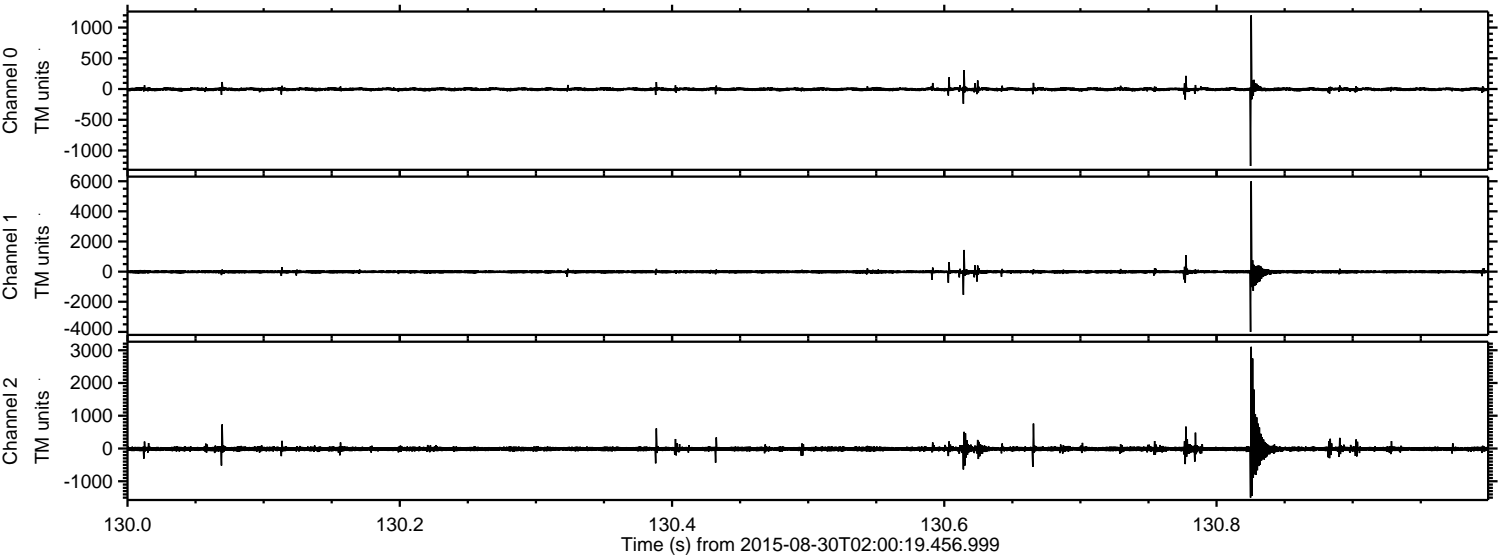

Processed Thu Oct 8 03:39:29 2015 by ELM ver.2012-10-06 from 001__elm20150830_020018__dat00.bin

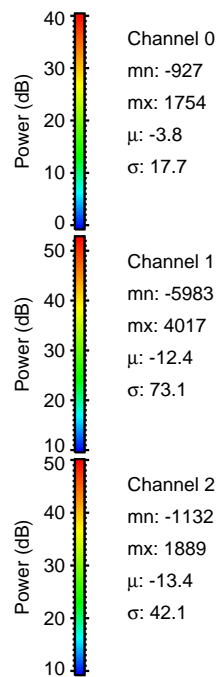
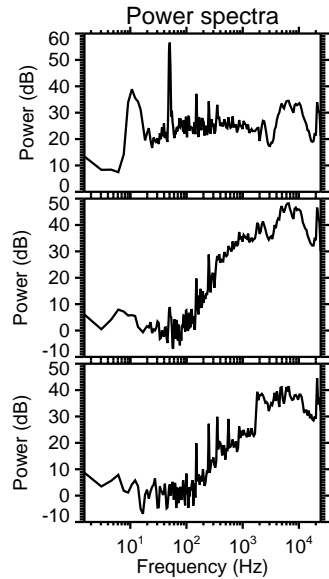
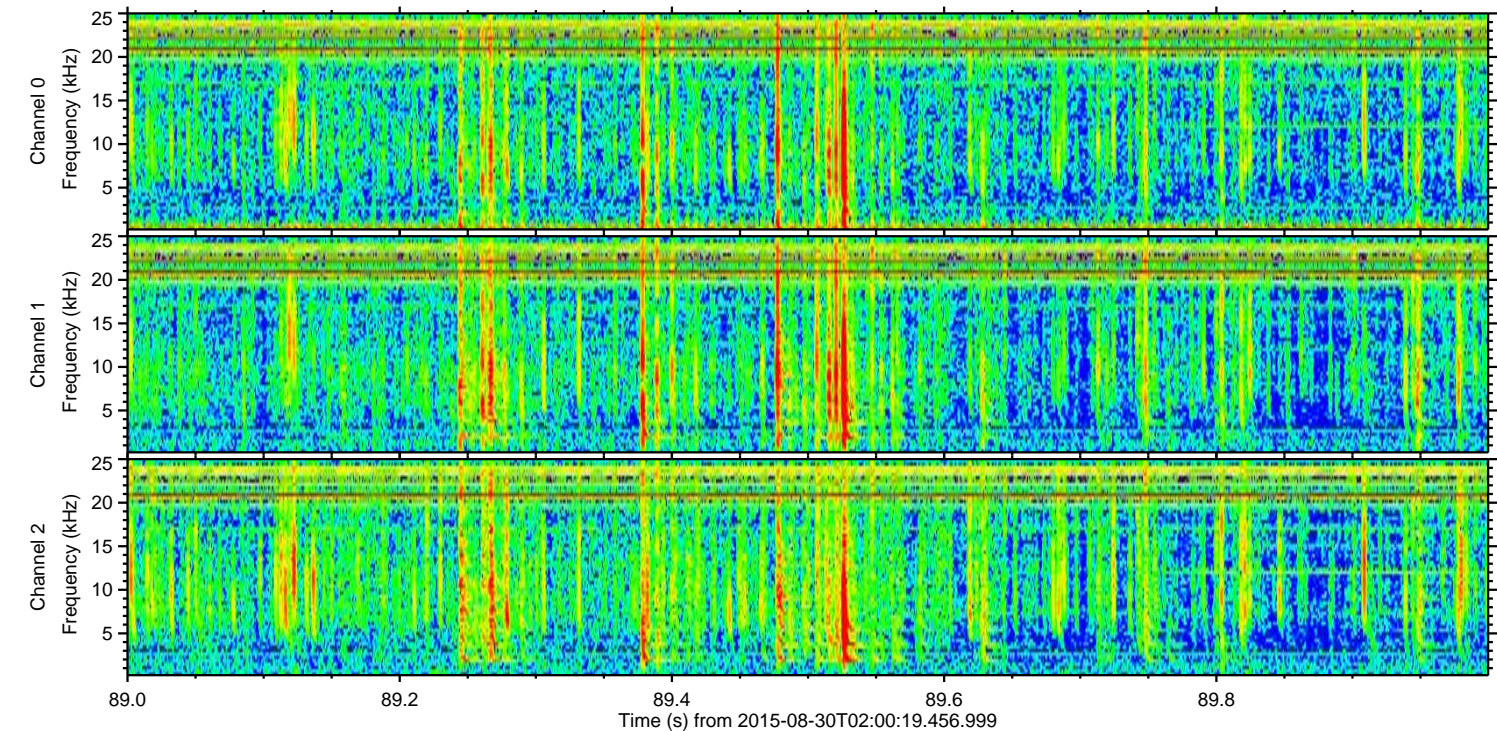
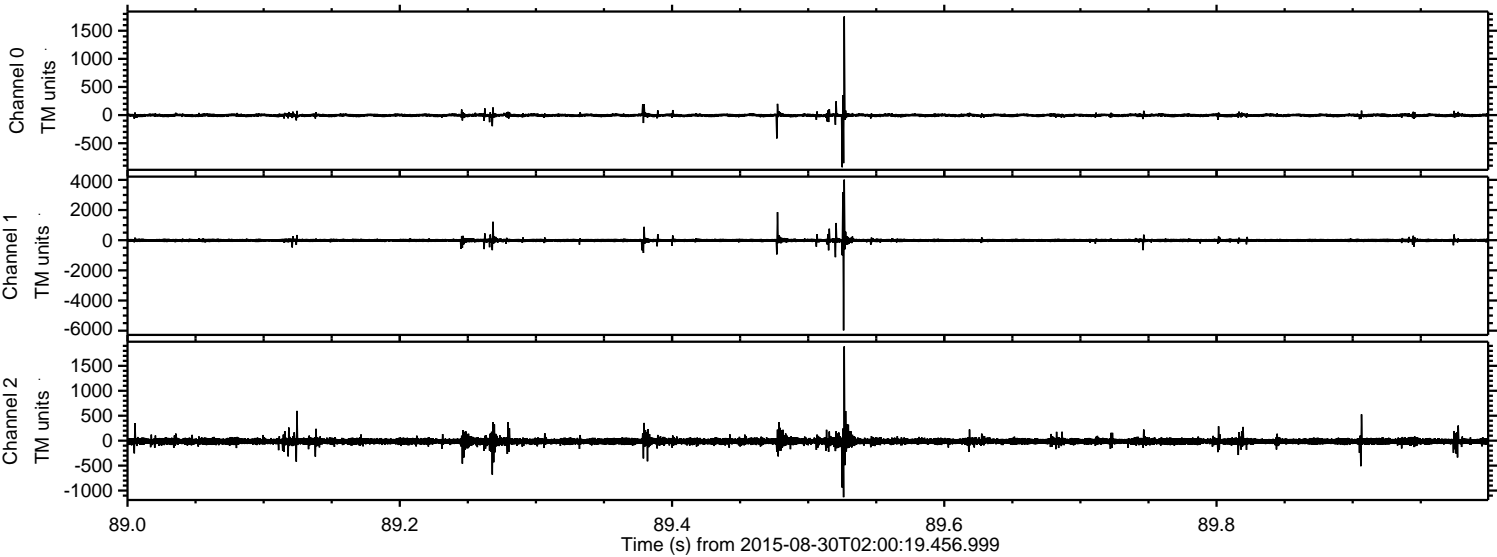

Channel 0
mn: -927
mx: 1754
 μ : -3.8
 σ : 17.7

Channel 1
mn: -5983
mx: 4017
 μ : -12.4
 σ : 73.1

Channel 2
mn: -1132
mx: 1889
 μ : -13.4
 σ : 42.1

ELMAVAN 3D WAVEFORMS (Measured data sampled at 50 kHz) 51000 packets of 144 samples from 2015-08-30T02:00:19.456.999. Part 127/147

Processed Thu Oct 8 03:39:30 2015 by ELM ver.2012-10-06 from 001__elm20150830_020018__dat00.bin

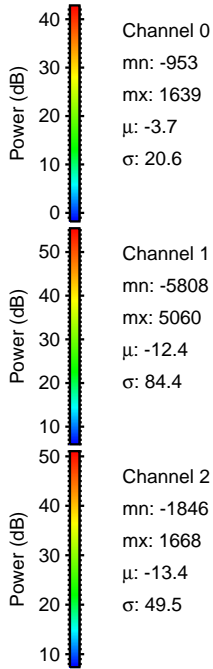
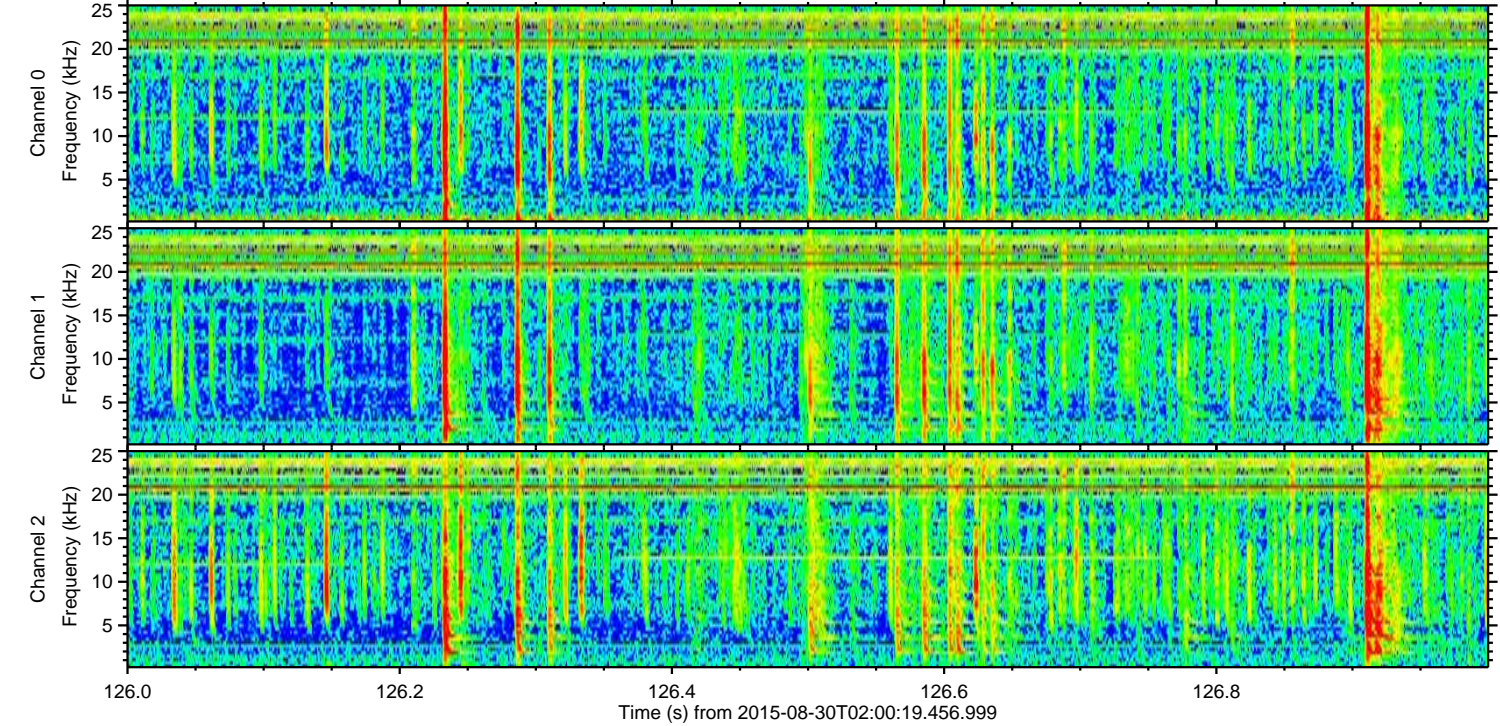
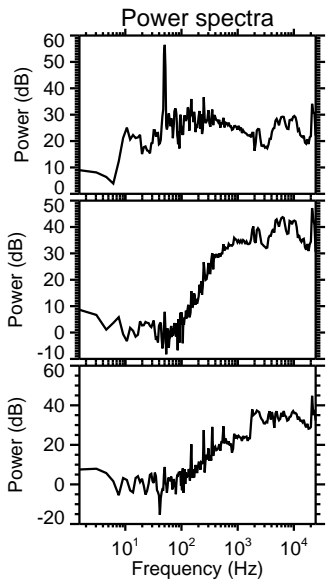
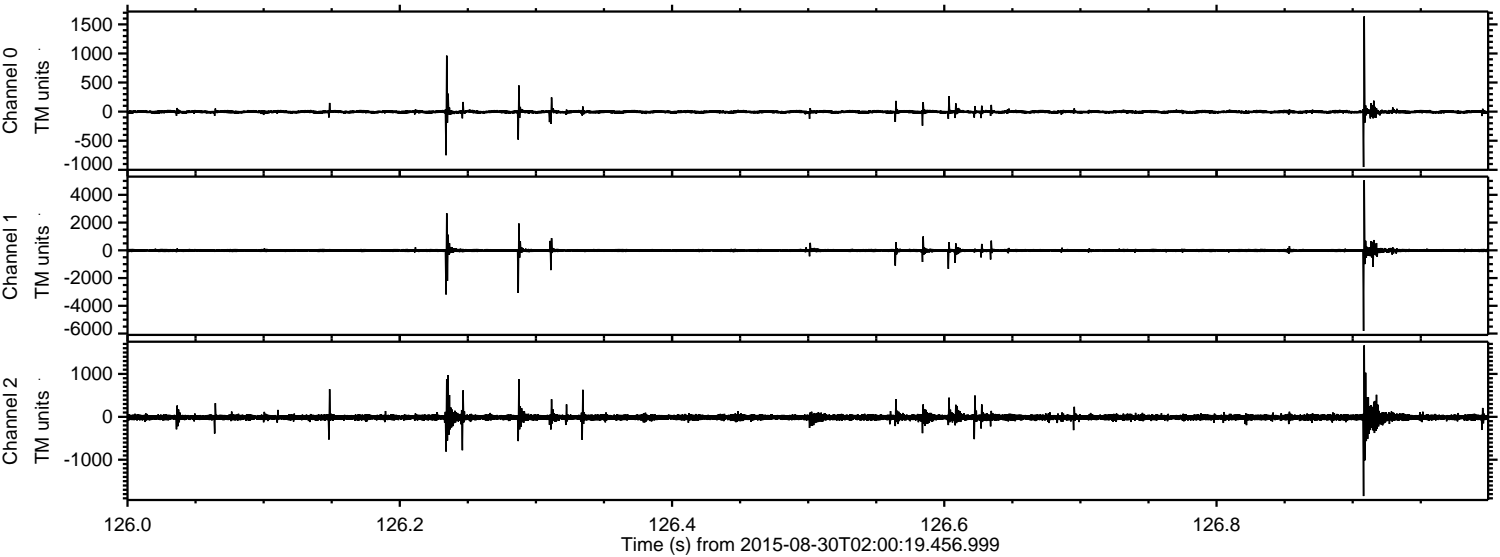

ELMAVAN 3D WAVEFORMS (Measured data sampled at 50 kHz) 51000 packets of 144 samples from 2015-08-30T02:00:19.456.999. Part 132/147

Processed Thu Oct 8 03:39:31 2015 by ELM ver.2012-10-06 from 001__elm20150830_020018__dat00.bin

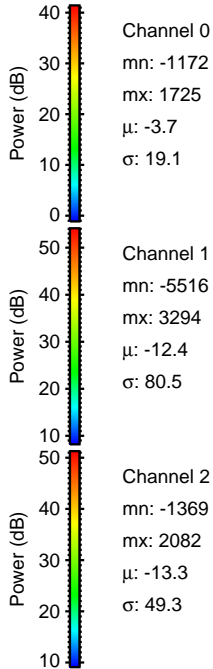
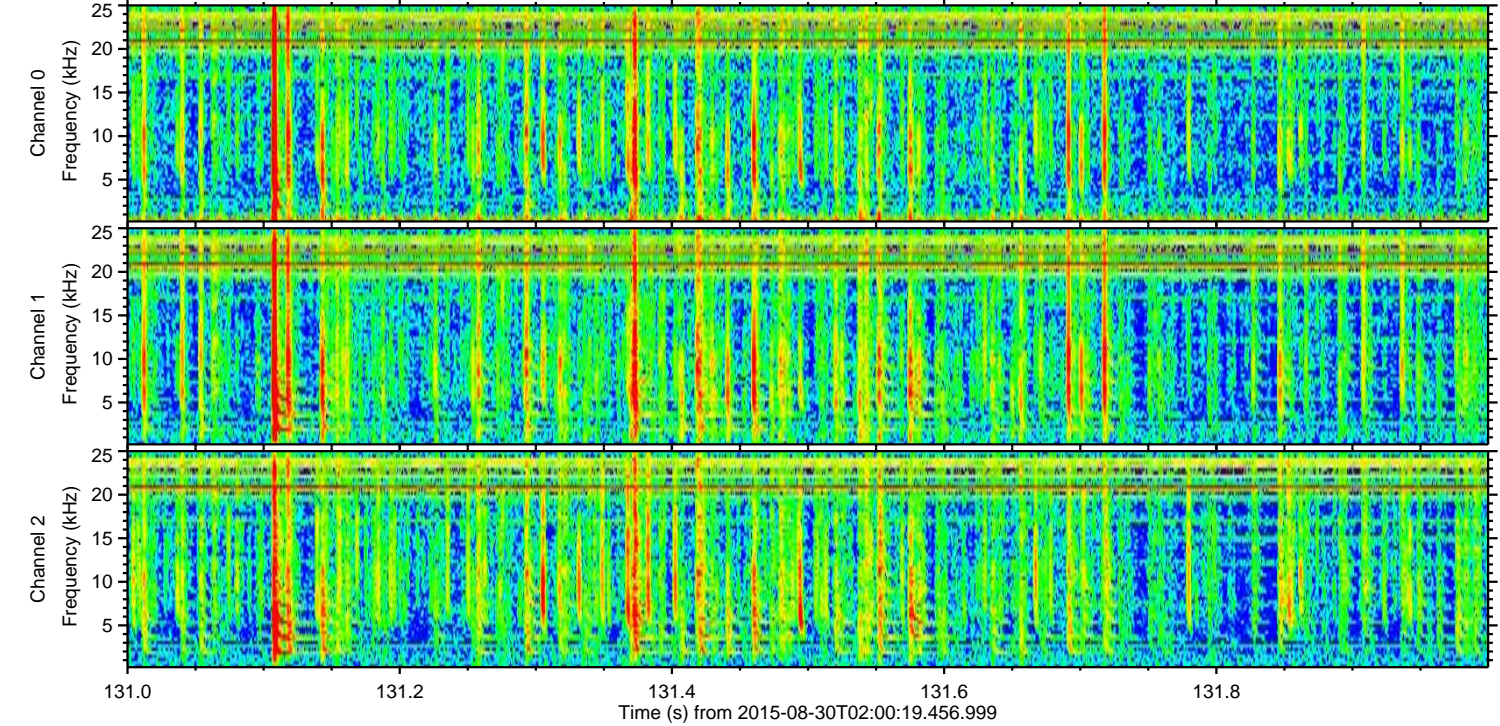
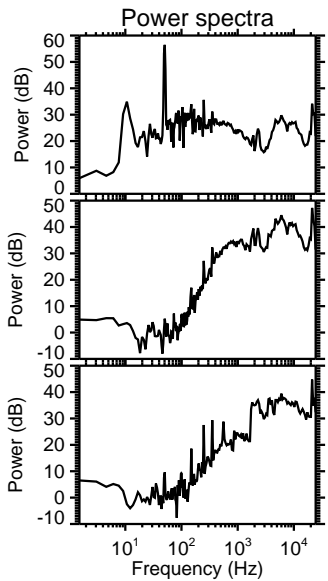
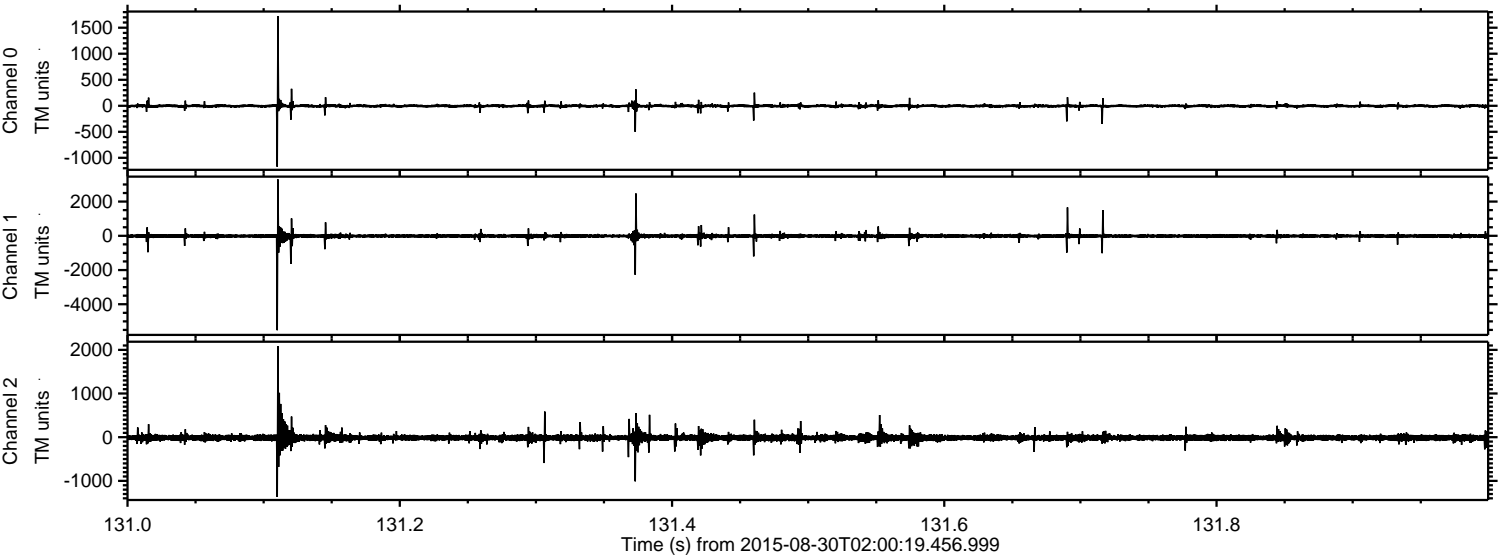

Channel 0
mn: -1172
mx: 1725
 μ : -3.7
 σ : 19.1

Channel 1
mn: -5516
mx: 3294
 μ : -12.4
 σ : 80.5

Channel 2
mn: -1369
mx: 2082
 μ : -13.3
 σ : 49.3

ELMAVAN 3D WAVEFORMS (Measured data sampled at 50 kHz) 51000 packets of 144 samples from 2015-08-30T02:00:19.456.999. Part 118/147

