

ELMAVAN 3D WAVEFORMS (Measured data sampled at 50 kHz) 51000 packets of 144 samples from 2015-08-30T01:00:16.760.999.

Processed Thu Oct 8 03:22:38 2015 by ELM ver.2012-10-06 from 001__elm20150830_010015__dat00.bin

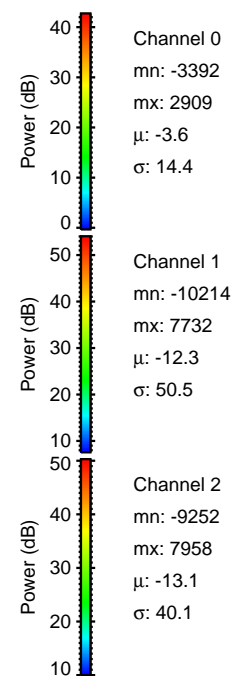
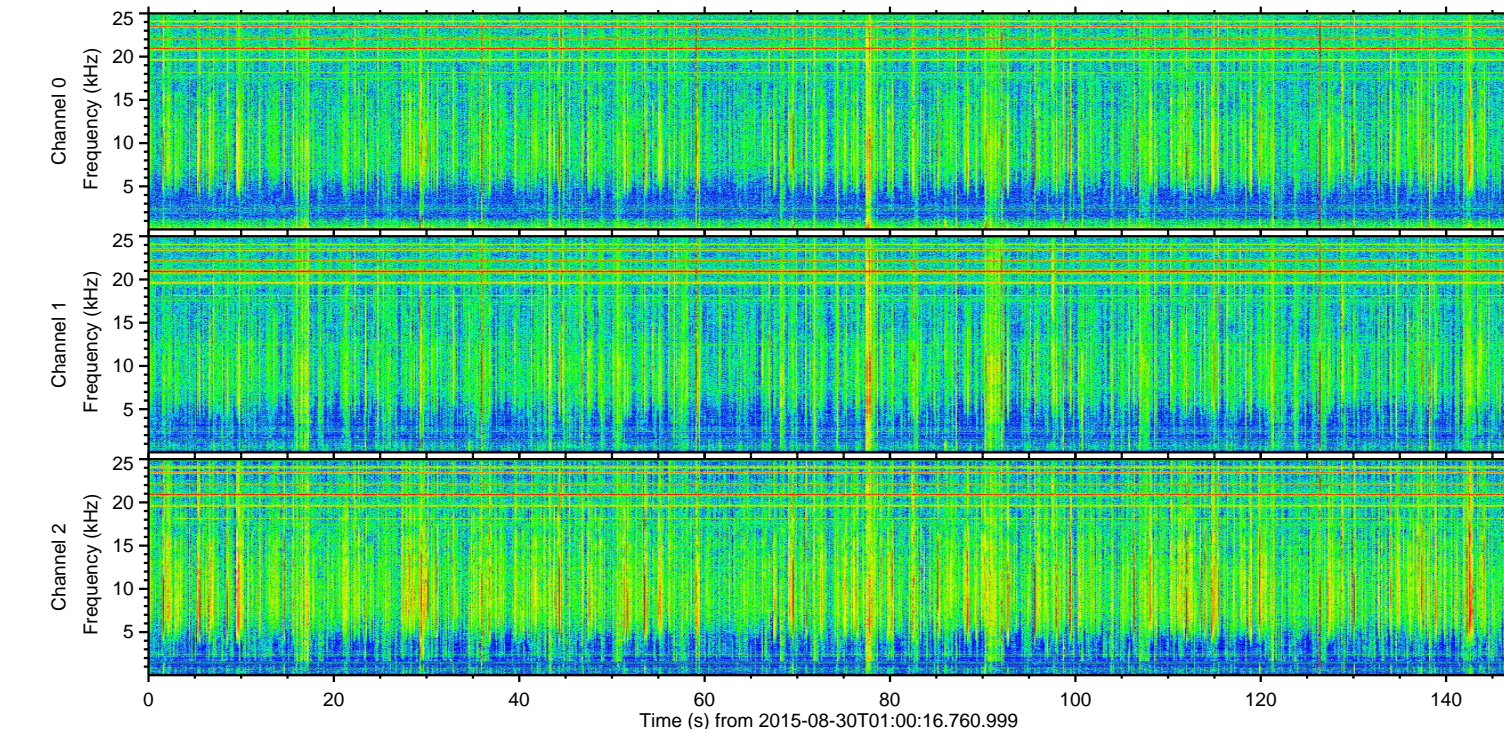
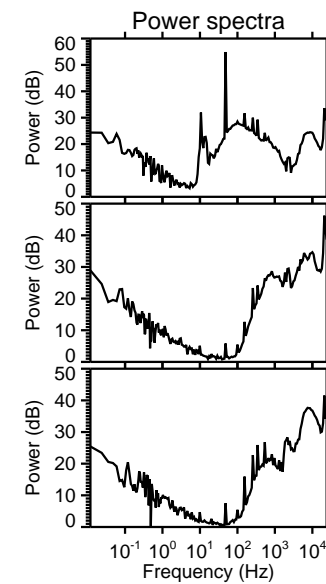
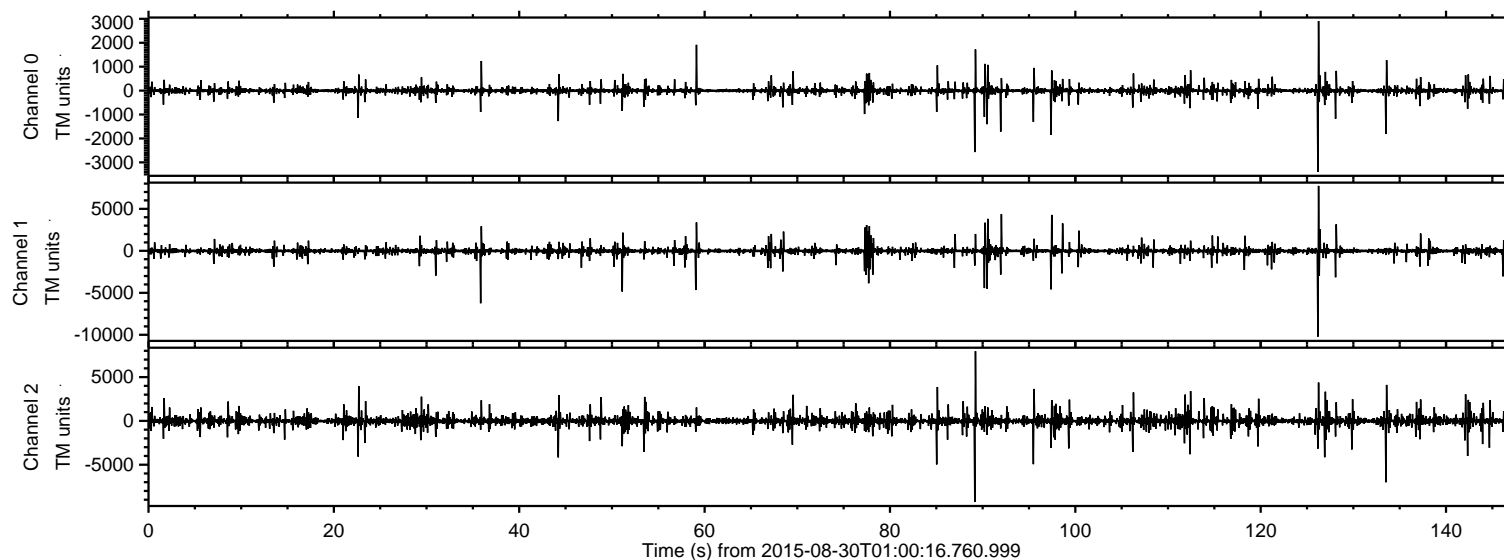

ELMAVAN 3D WAVEFORMS (Measured data sampled at 50 kHz) 51000 packets of 144 samples from 2015-08-30T01:00:16.760.999. Part 127/147

Processed Thu Oct 8 03:22:54 2015 by ELM ver.2012-10-06 from 001__elm20150830_010015__dat00.bin

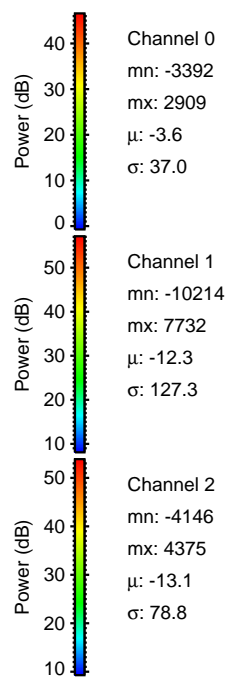
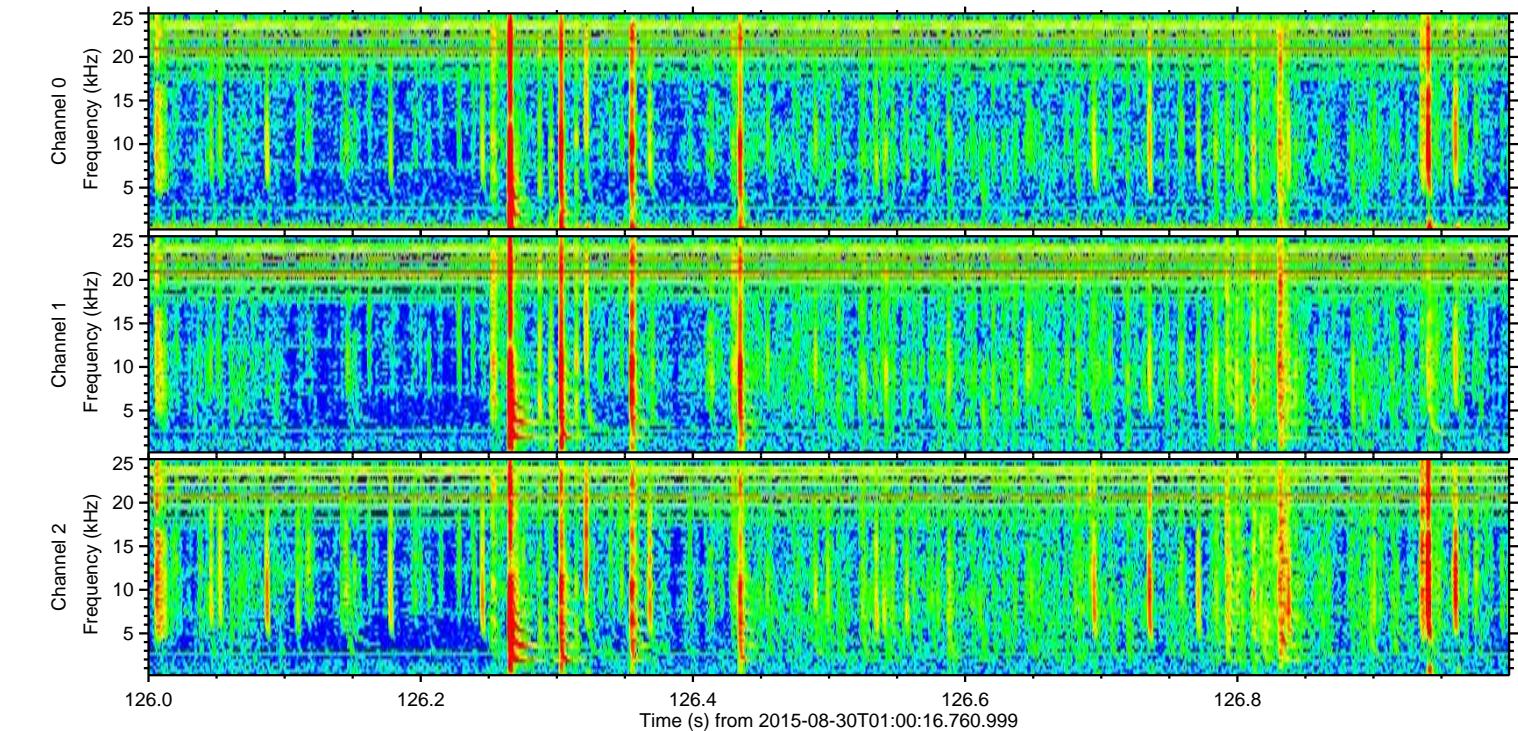
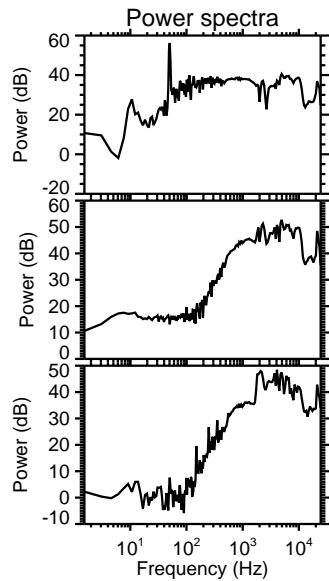
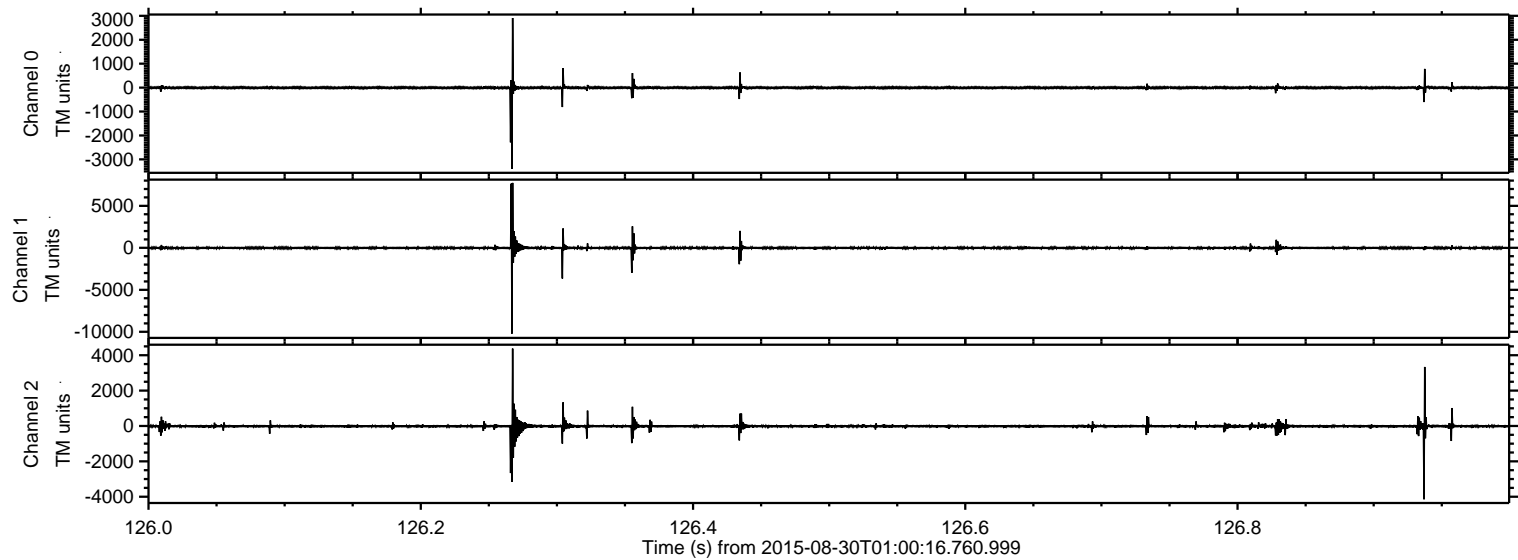

Processed Thu Oct 8 03:22:55 2015 by ELM ver.2012-10-06 from 001__elm20150830_010015__dat00.bin

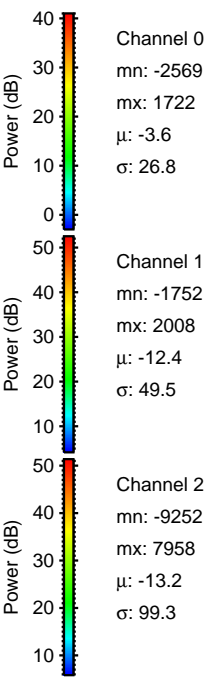
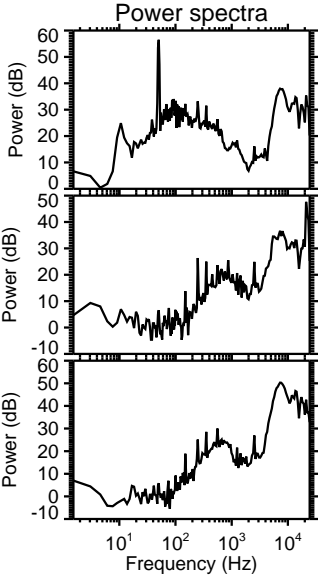
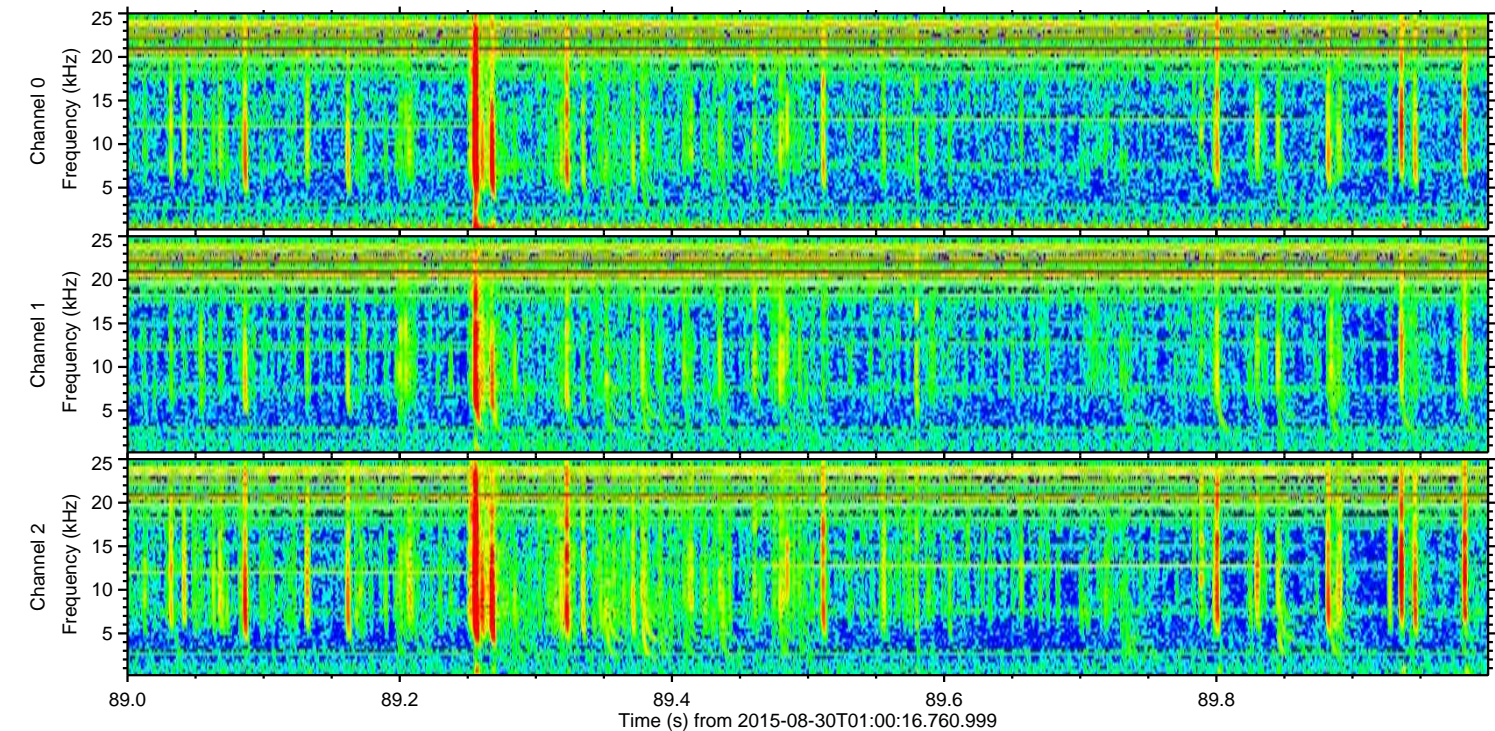
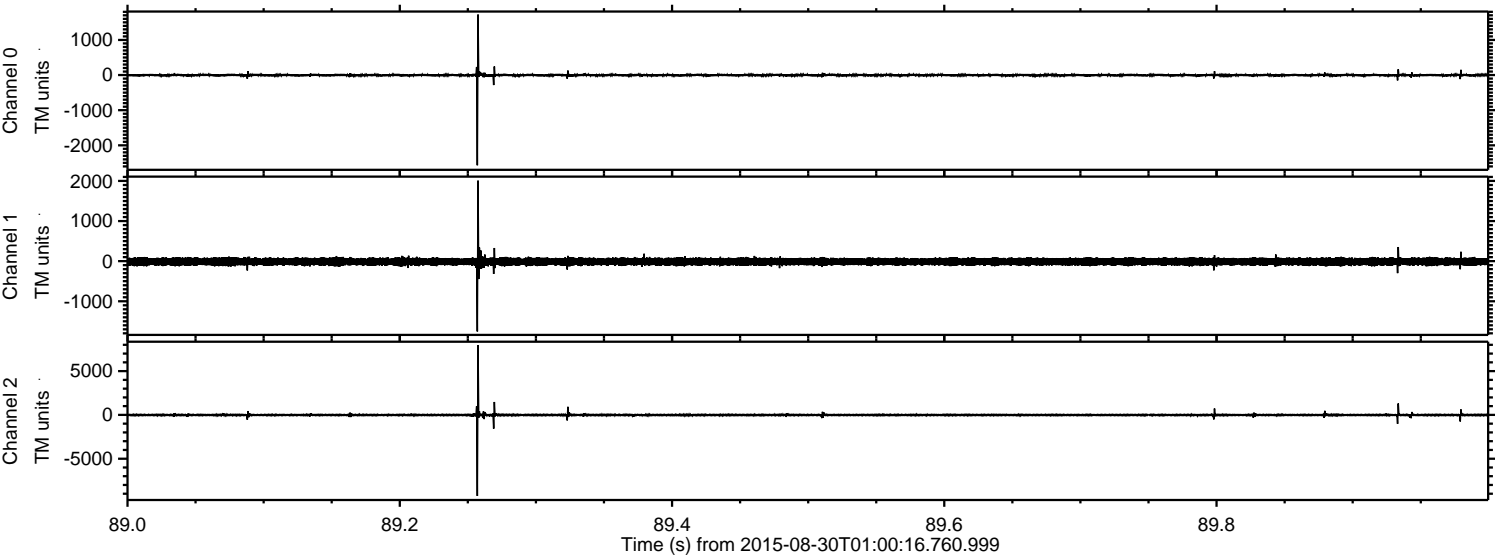

ELMAVAN 3D WAVEFORMS (Measured data sampled at 50 kHz) 51000 packets of 144 samples from 2015-08-30T01:00:16.760.999. Part 134/147

Processed Thu Oct 8 03:22:56 2015 by ELM ver.2012-10-06 from 001__elm20150830_010015__dat00.bin

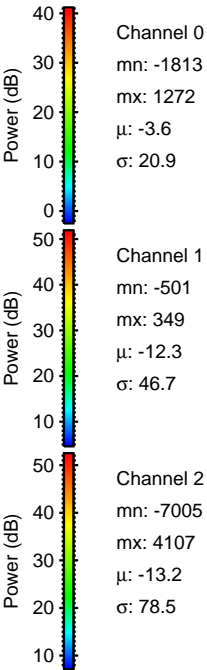
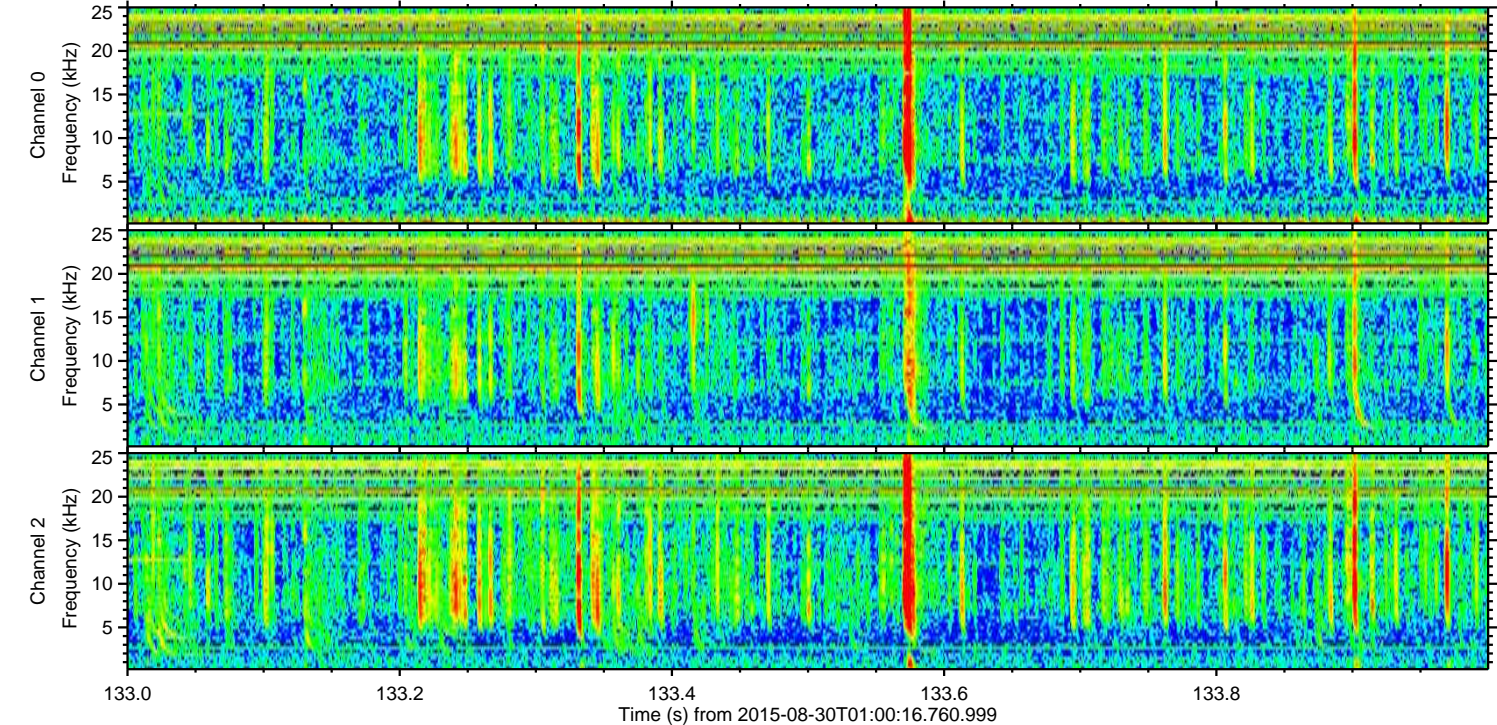
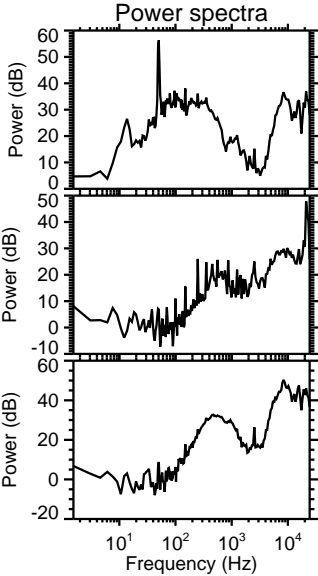
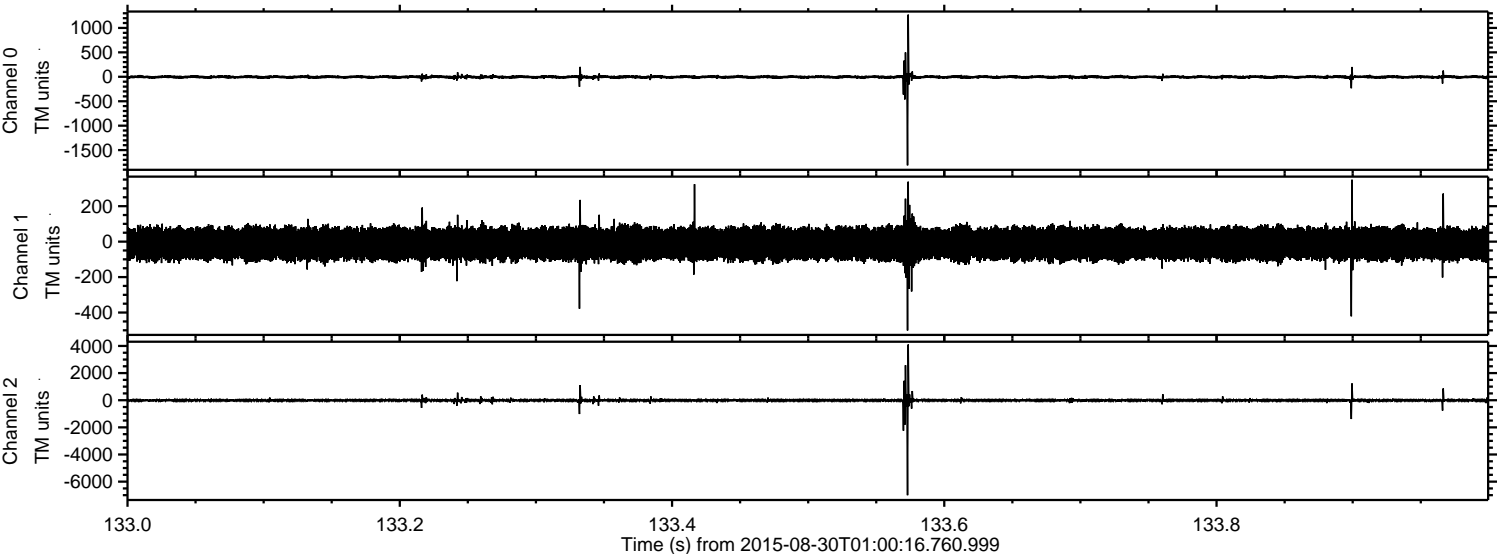

Processed Thu Oct 8 03:22:57 2015 by ELM ver.2012-10-06 from 001__elm20150830_010015__dat00.bin

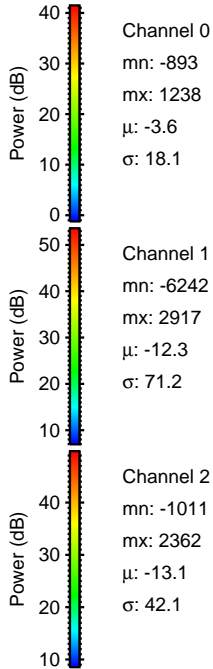
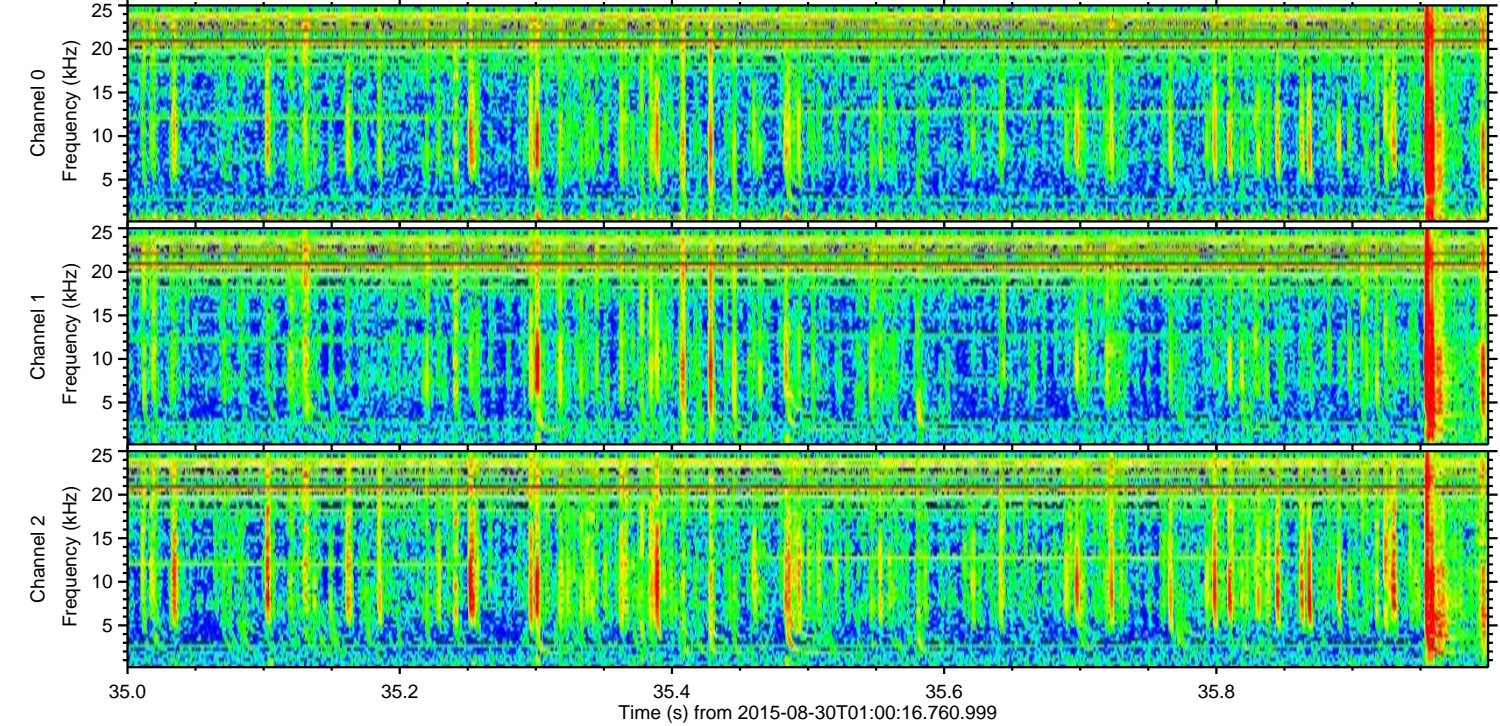
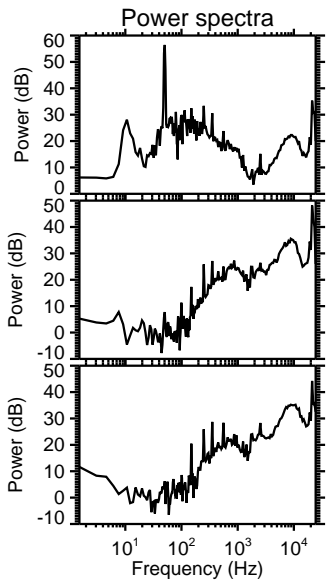
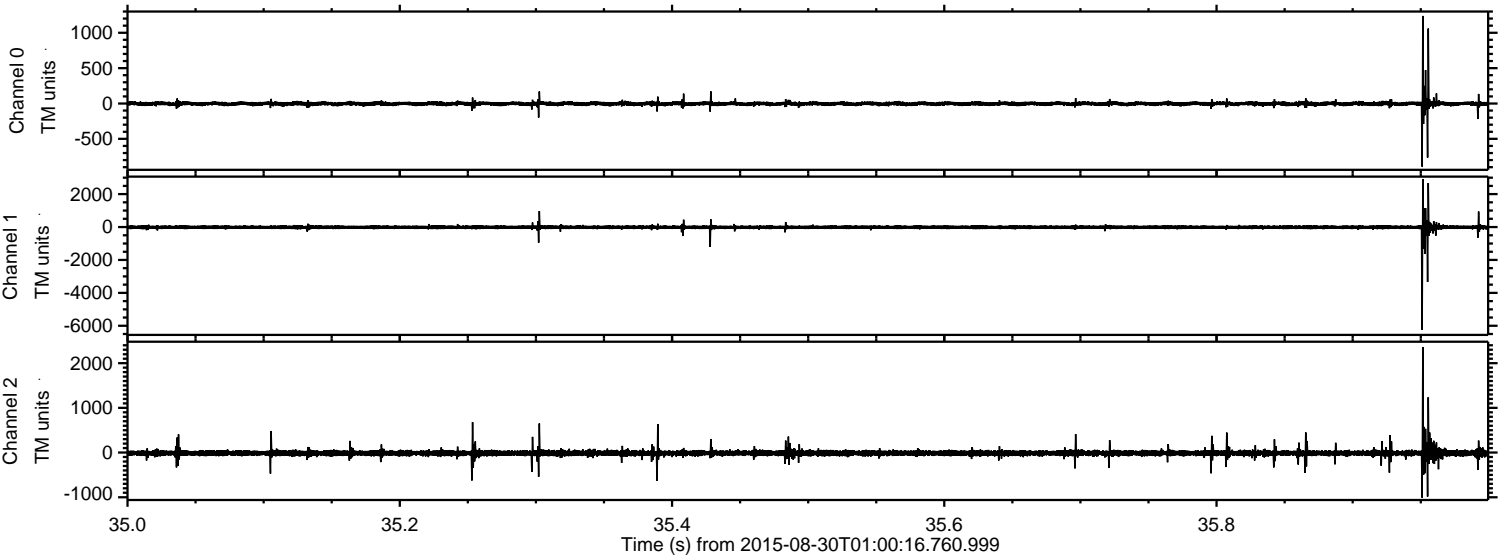

Processed Thu Oct 8 03:22:58 2015 by ELM ver.2012-10-06 from 001__elm20150830_010015__dat00.bin

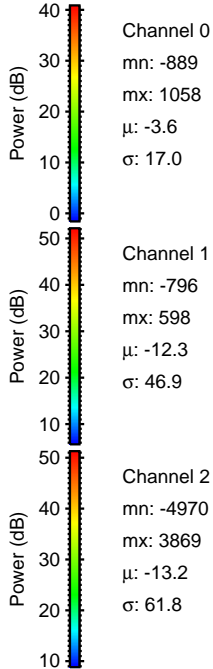
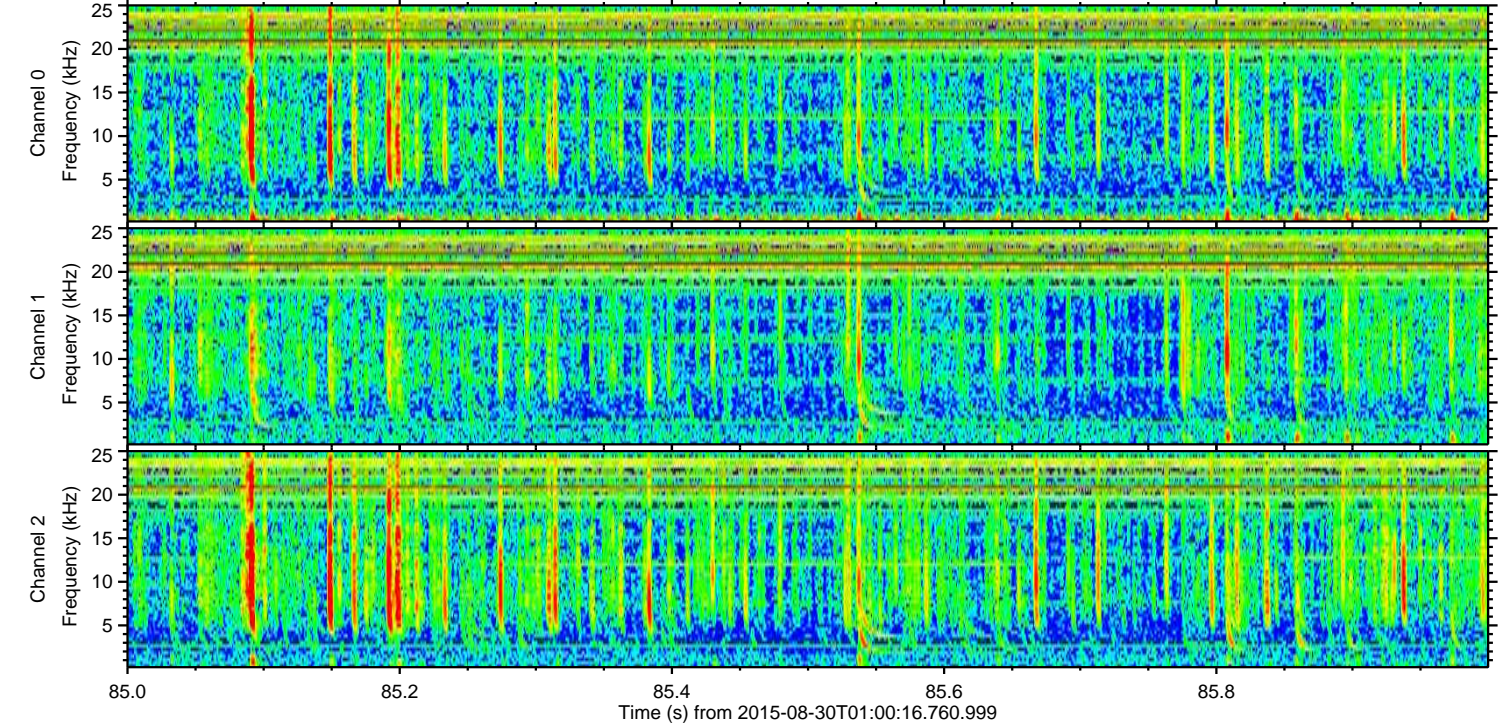
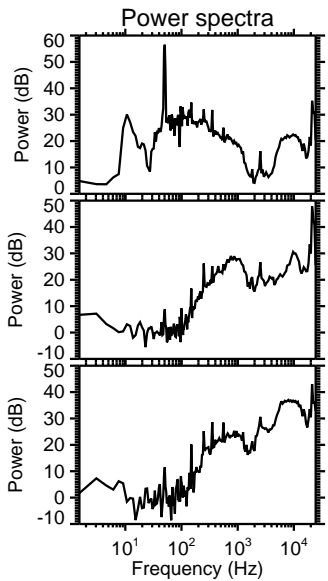
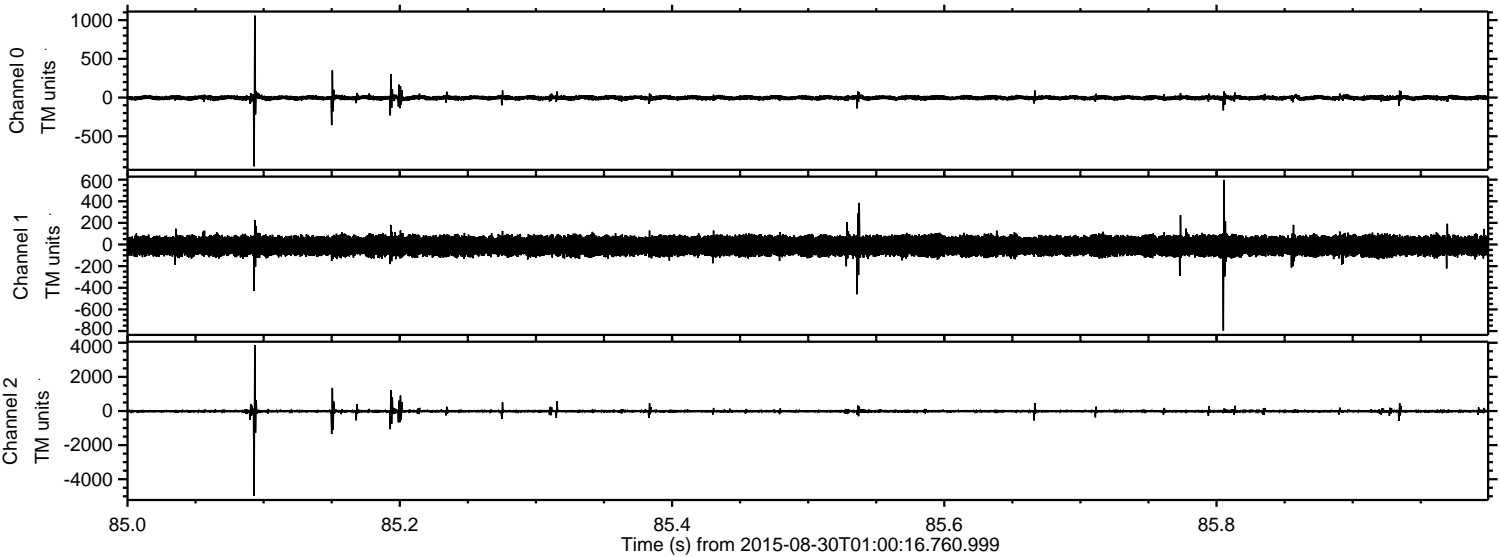

ELMAVAN 3D WAVEFORMS (Measured data sampled at 50 kHz) 51000 packets of 144 samples from 2015-08-30T01:00:16.760.999. Part 96/147

Processed Thu Oct 8 03:23:00 2015 by ELM ver.2012-10-06 from 001__elm20150830_010015__dat00.bin

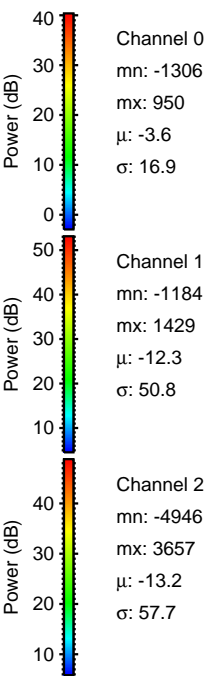
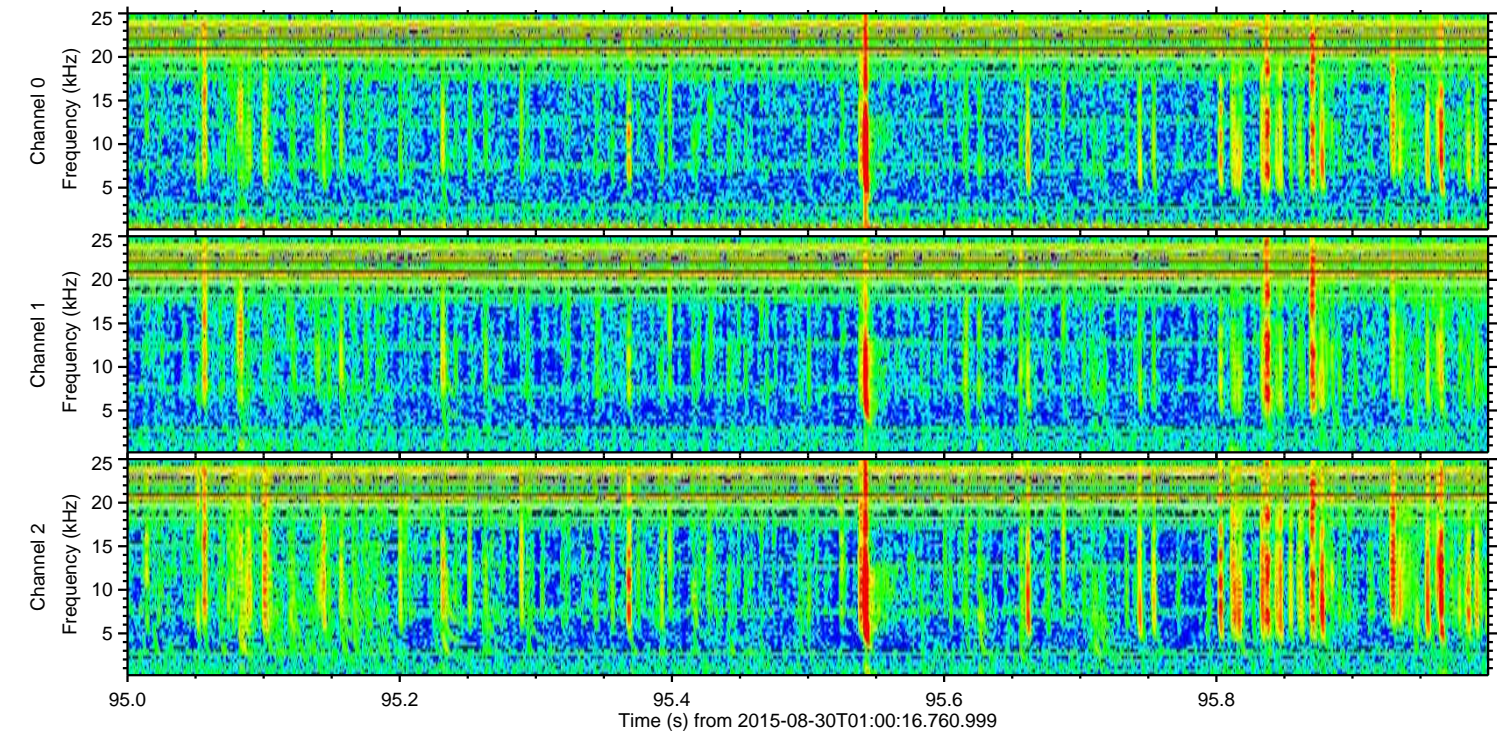
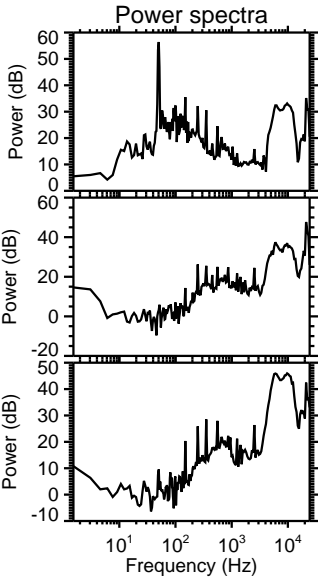
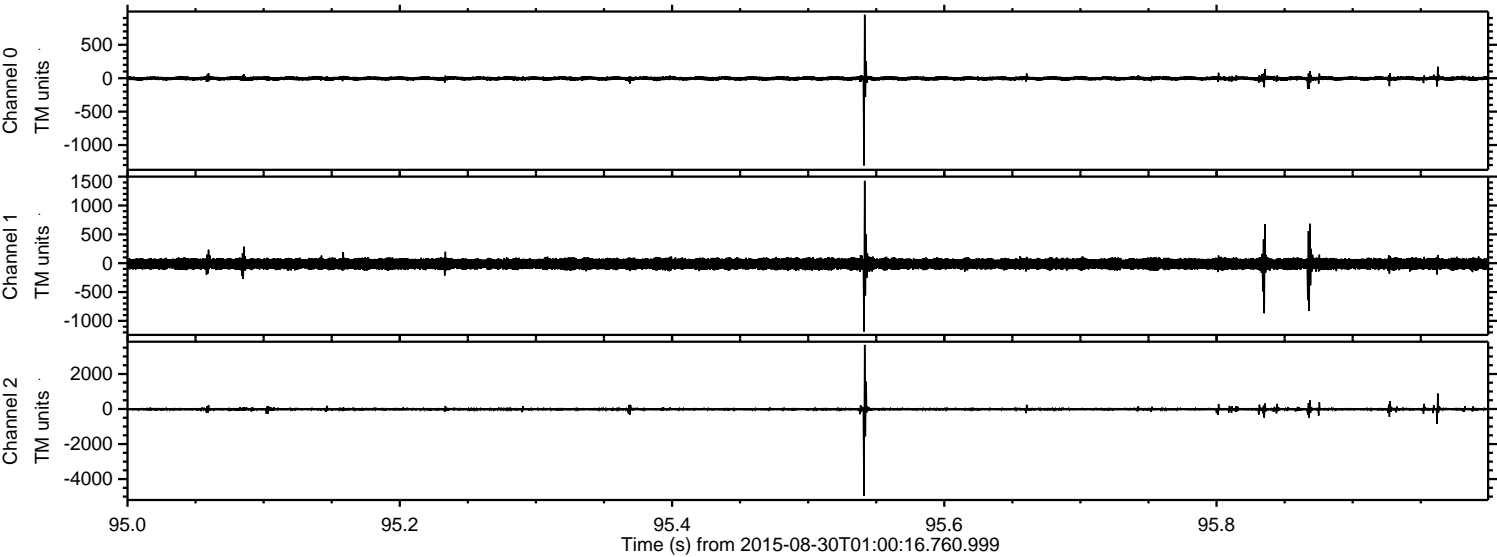

ELMAVAN 3D WAVEFORMS (Measured data sampled at 50 kHz) 51000 packets of 144 samples from 2015-08-30T01:00:16.760.999. Part 52/147

Processed Thu Oct 8 03:23:01 2015 by ELM ver.2012-10-06 from 001__elm20150830_010015__dat00.bin

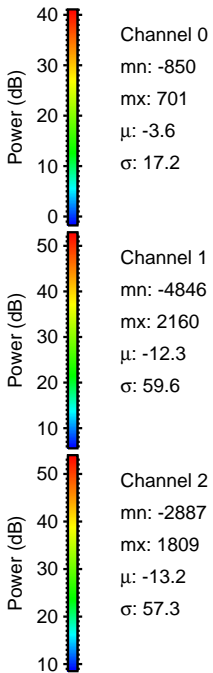
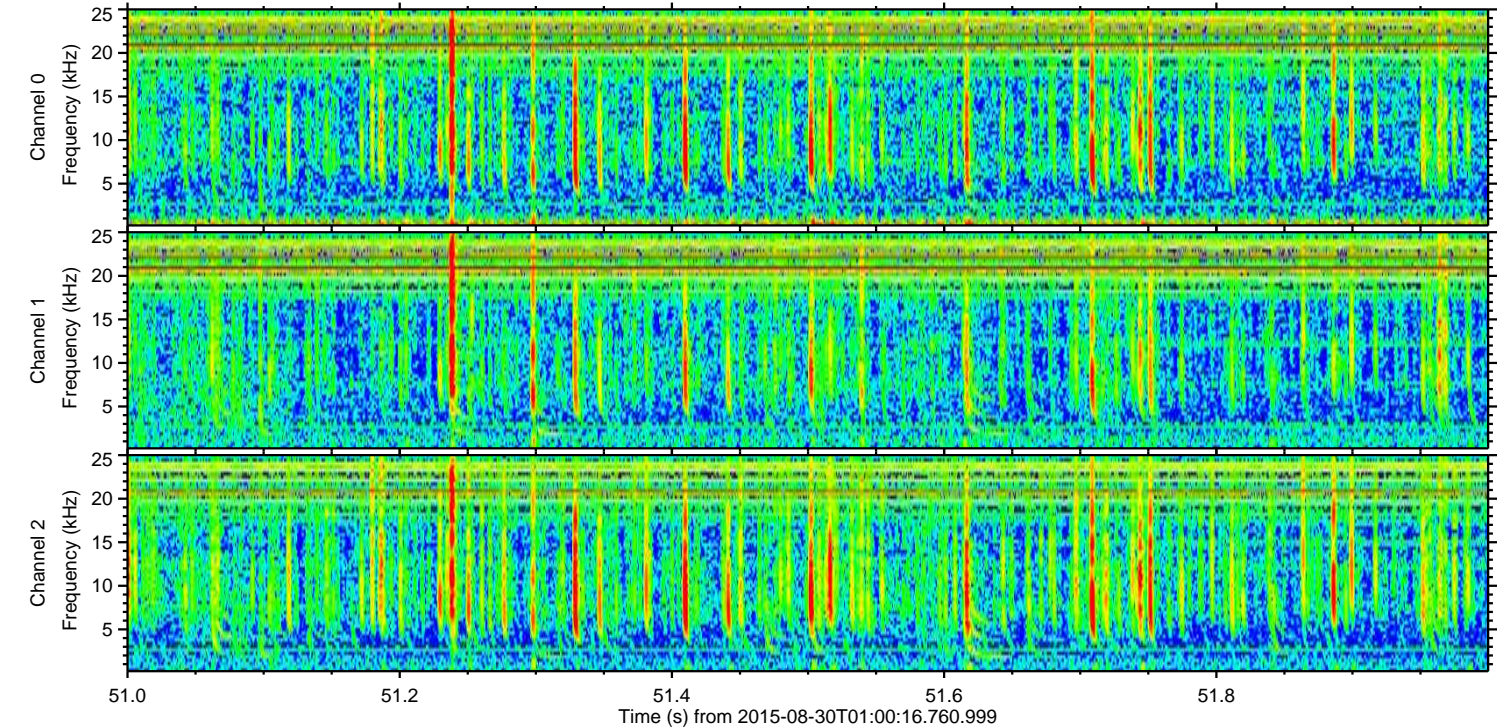
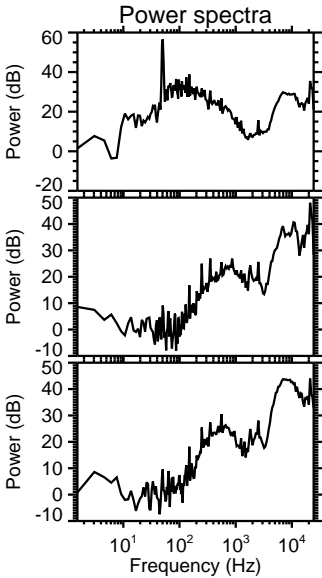
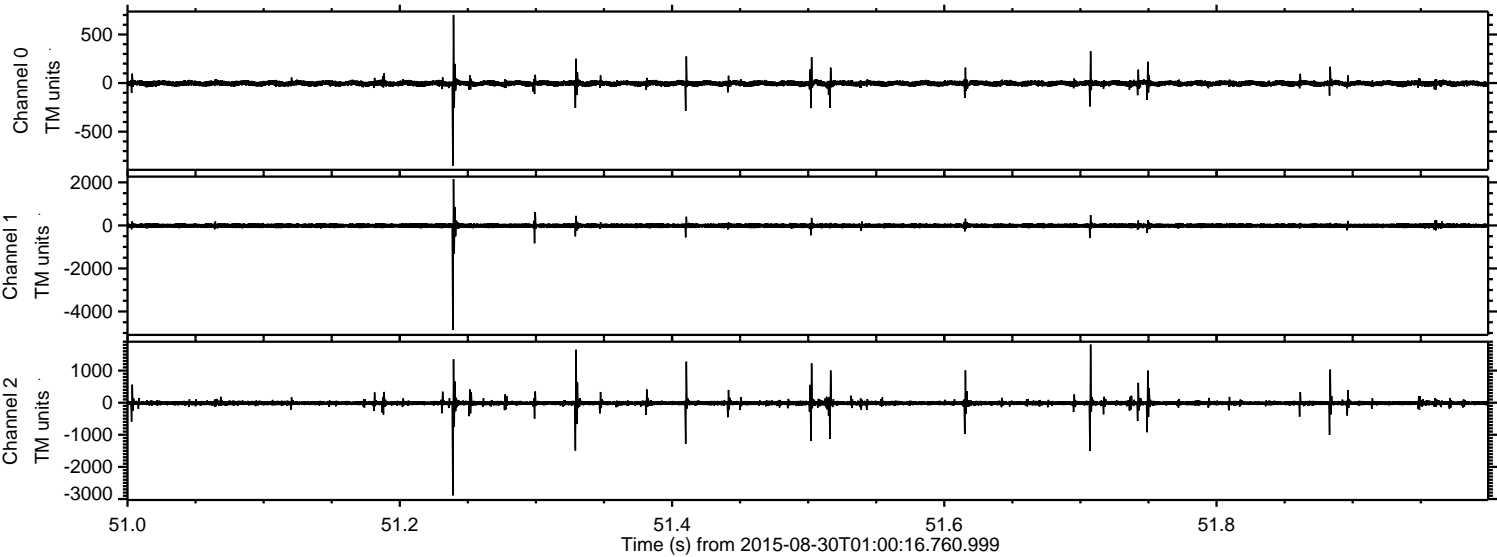

Processed Thu Oct 8 03:23:02 2015 by ELM ver.2012-10-06 from 001__elm20150830_010015__dat00.bin

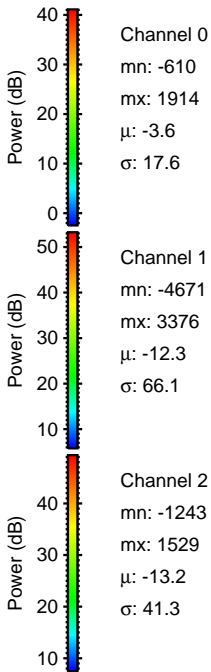
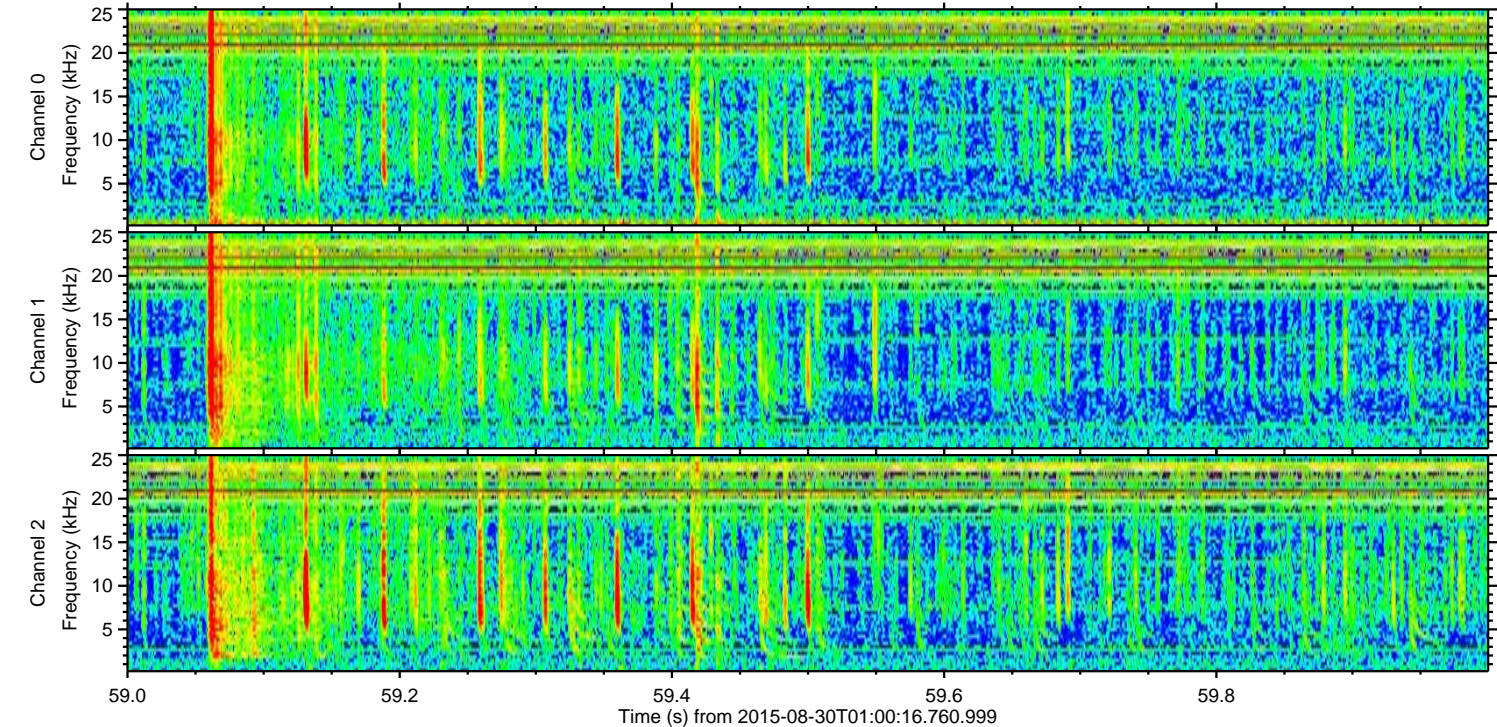
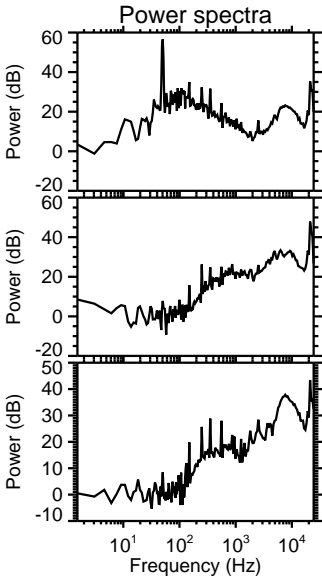
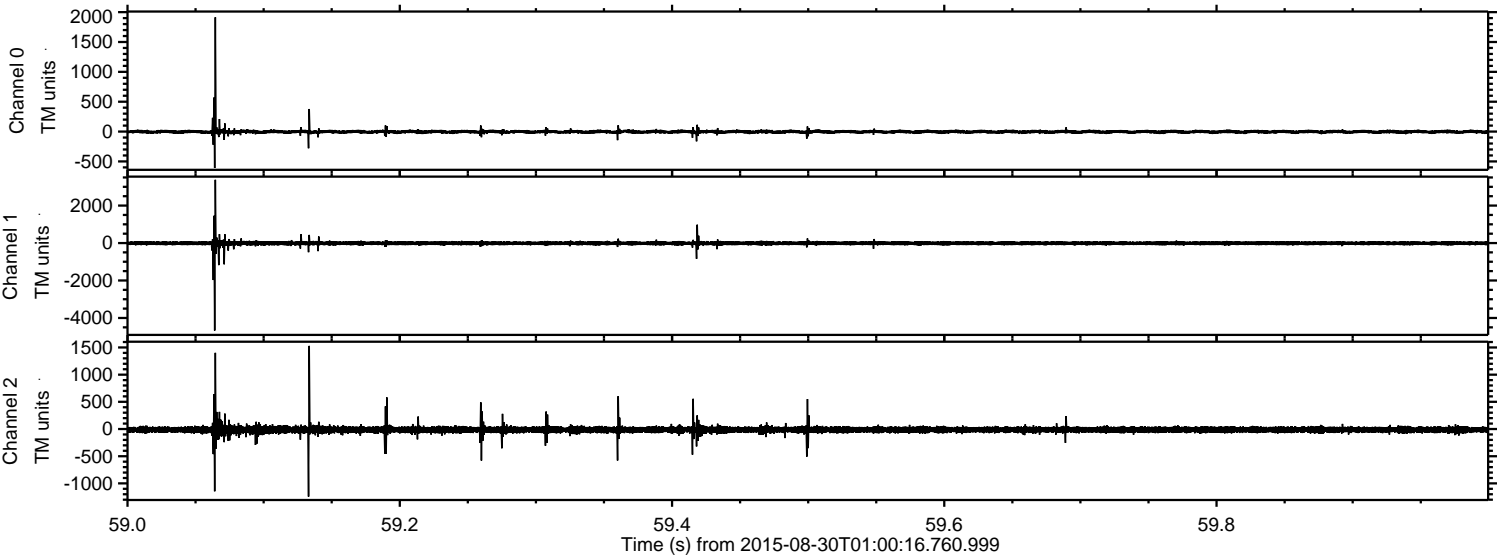

Processed Thu Oct 8 03:23:03 2015 by ELM ver.2012-10-06 from 001__elm20150830_010015__dat00.bin

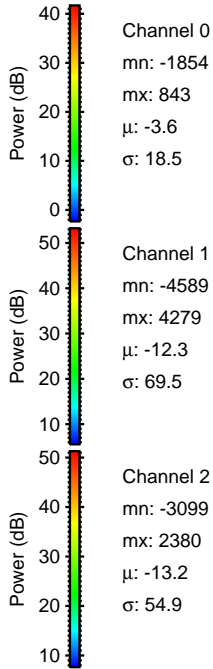
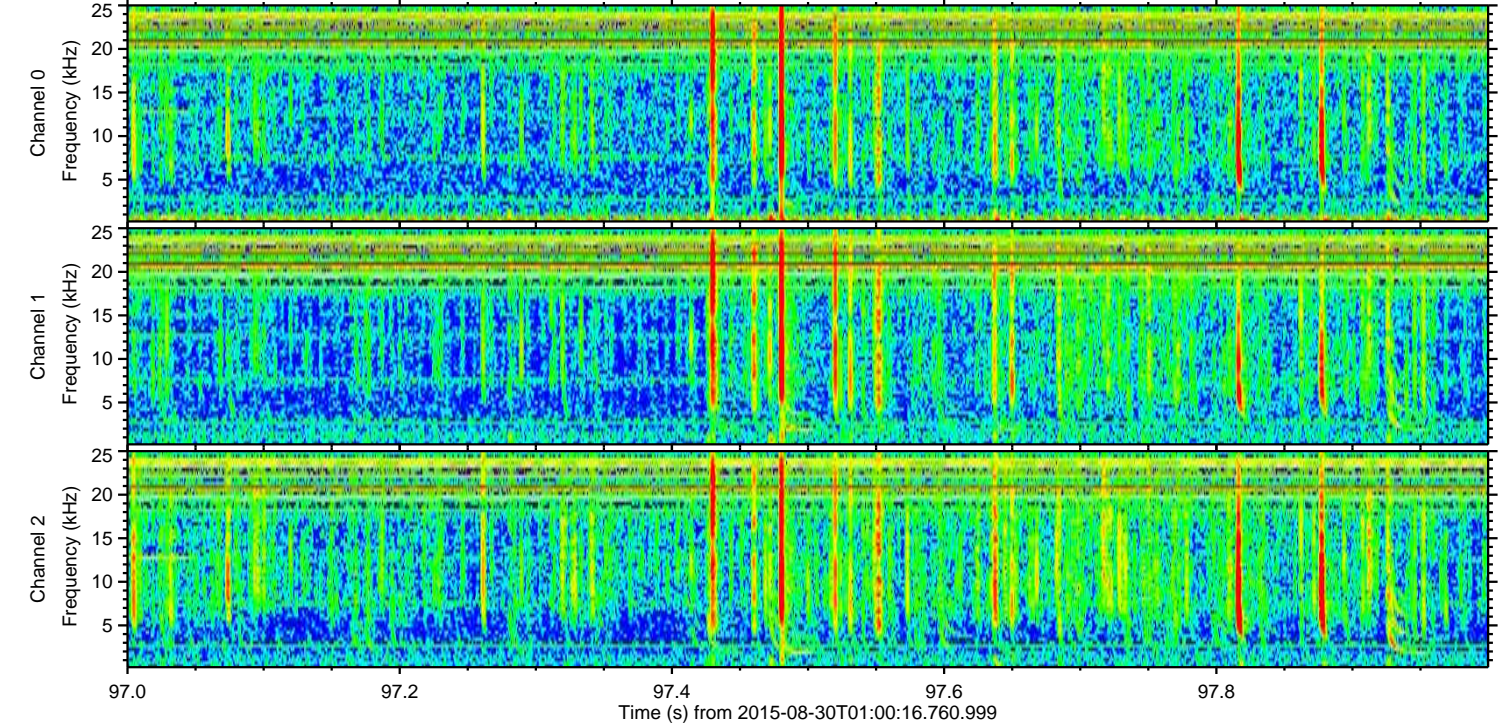
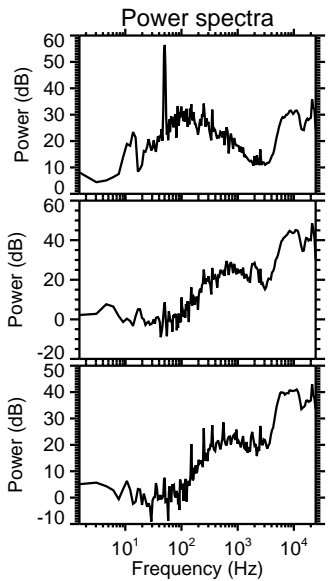
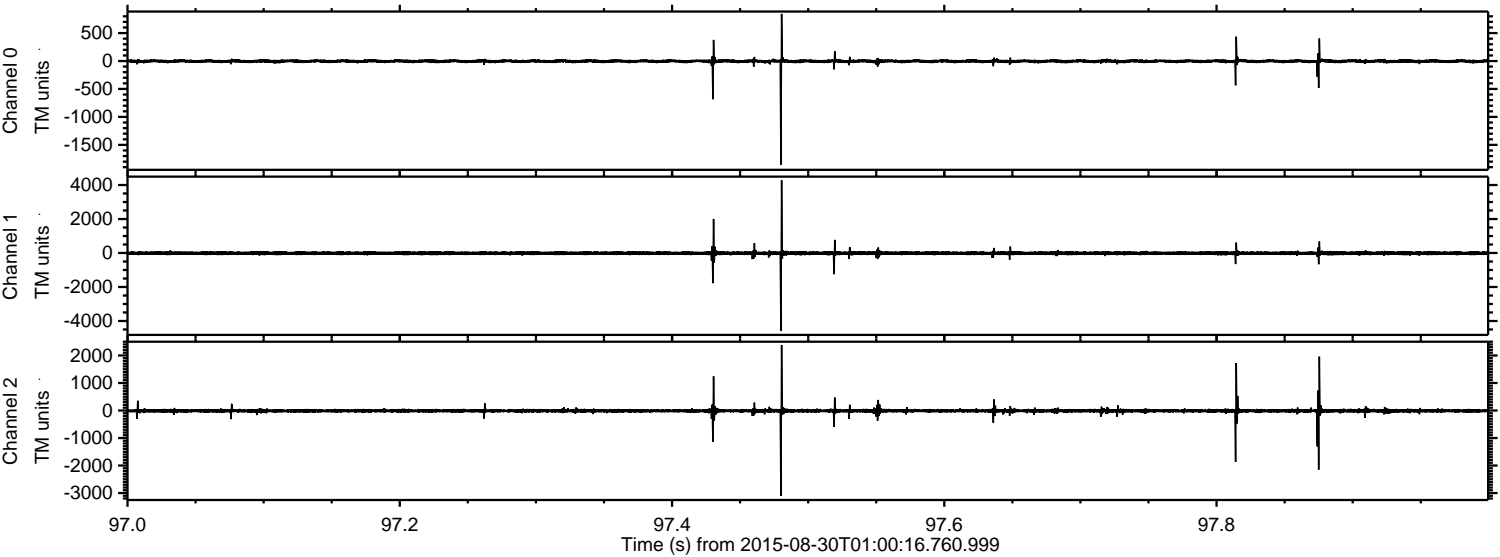

Channel 0
mn: -1854
mx: 843
 μ : -3.6
 σ : 18.5

Channel 1
mn: -4589
mx: 4279
 μ : -12.3
 σ : 69.5

Channel 2
mn: -3099
mx: 2380
 μ : -13.2
 σ : 54.9

Processed Thu Oct 8 03:23:04 2015 by ELM ver.2012-10-06 from 001__elm20150830_010015__dat00.bin

