

ELMAVAN 3D WAVEFORMS (Measured data sampled at 50 kHz) 51000 packets of 144 samples from 2015-08-30T00:15:14.728.999.

Processed Thu Oct 8 03:10:16 2015 by ELM ver.2012-10-06 from 001__elm20150830_001513__dat00.bin

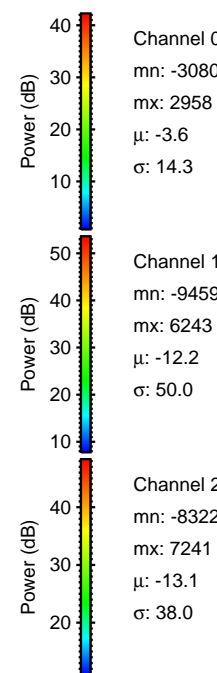
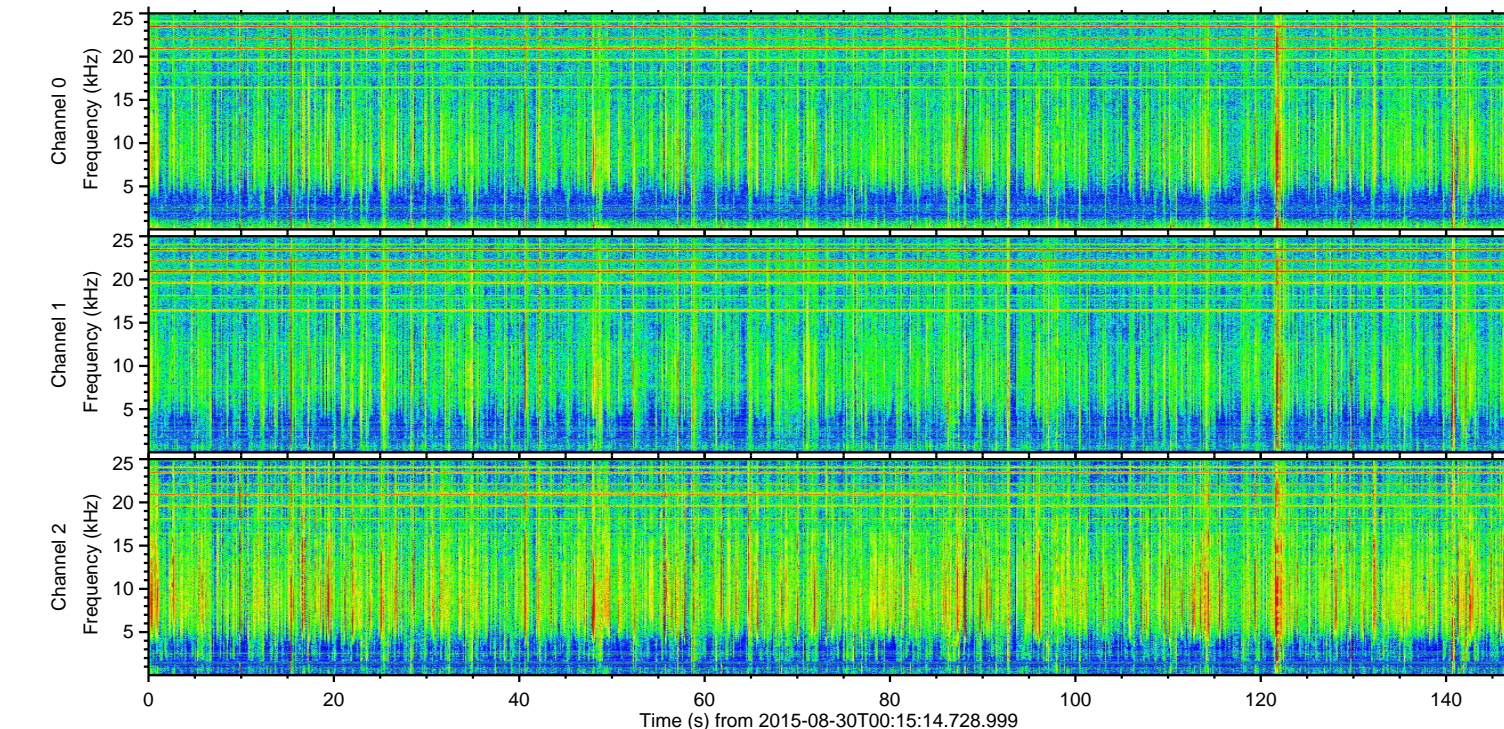
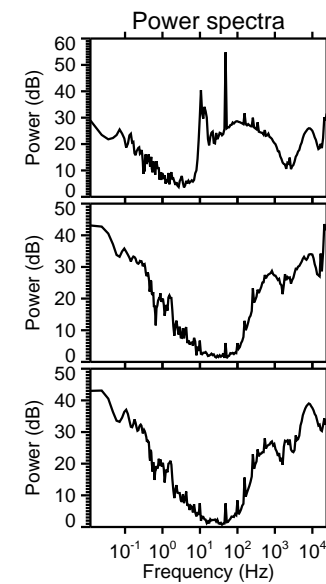
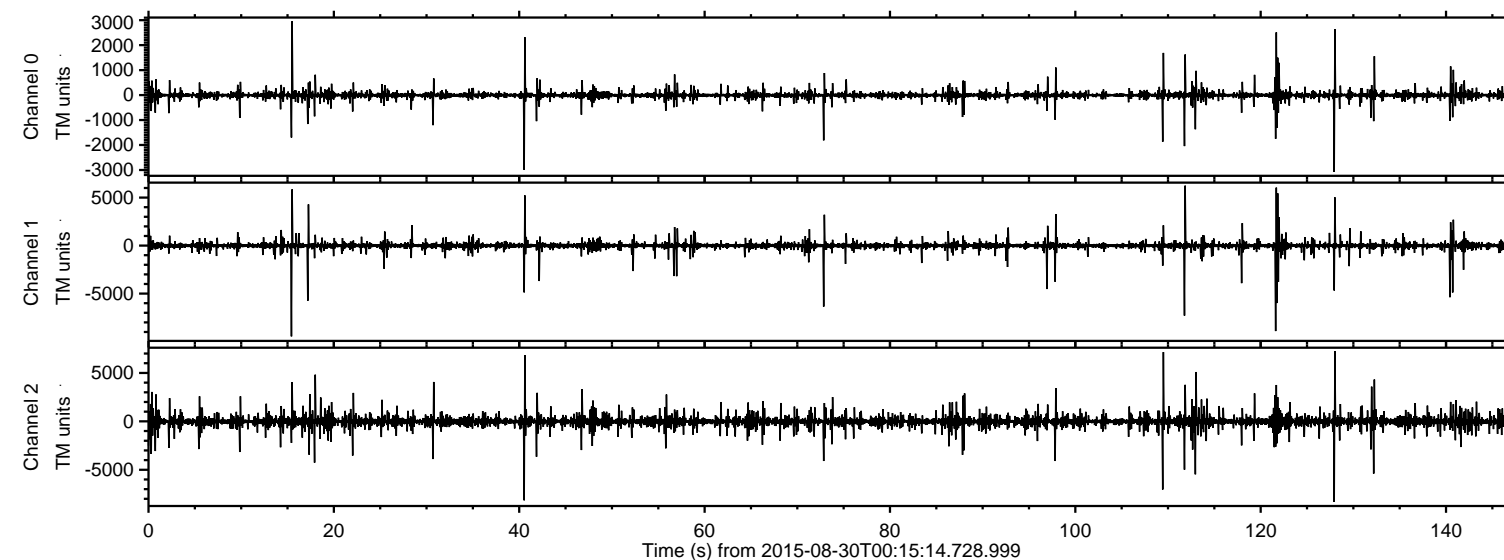

Channel 0
mn: -3080
mx: 2958
 μ : -3.6
 σ : 14.3

Channel 1
mn: -9459
mx: 6243
 μ : -12.2
 σ : 50.0

Channel 2
mn: -8322
mx: 7241
 μ : -13.1
 σ : 38.0

ELMAVAN 3D WAVEFORMS (Measured data sampled at 50 kHz) 51000 packets of 144 samples from 2015-08-30T00:15:14.728.999. Part 16/147

Processed Thu Oct 8 03:10:31 2015 by ELM ver.2012-10-06 from 001__elm20150830_001513__dat00.bin

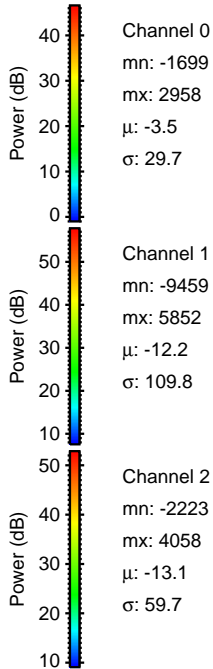
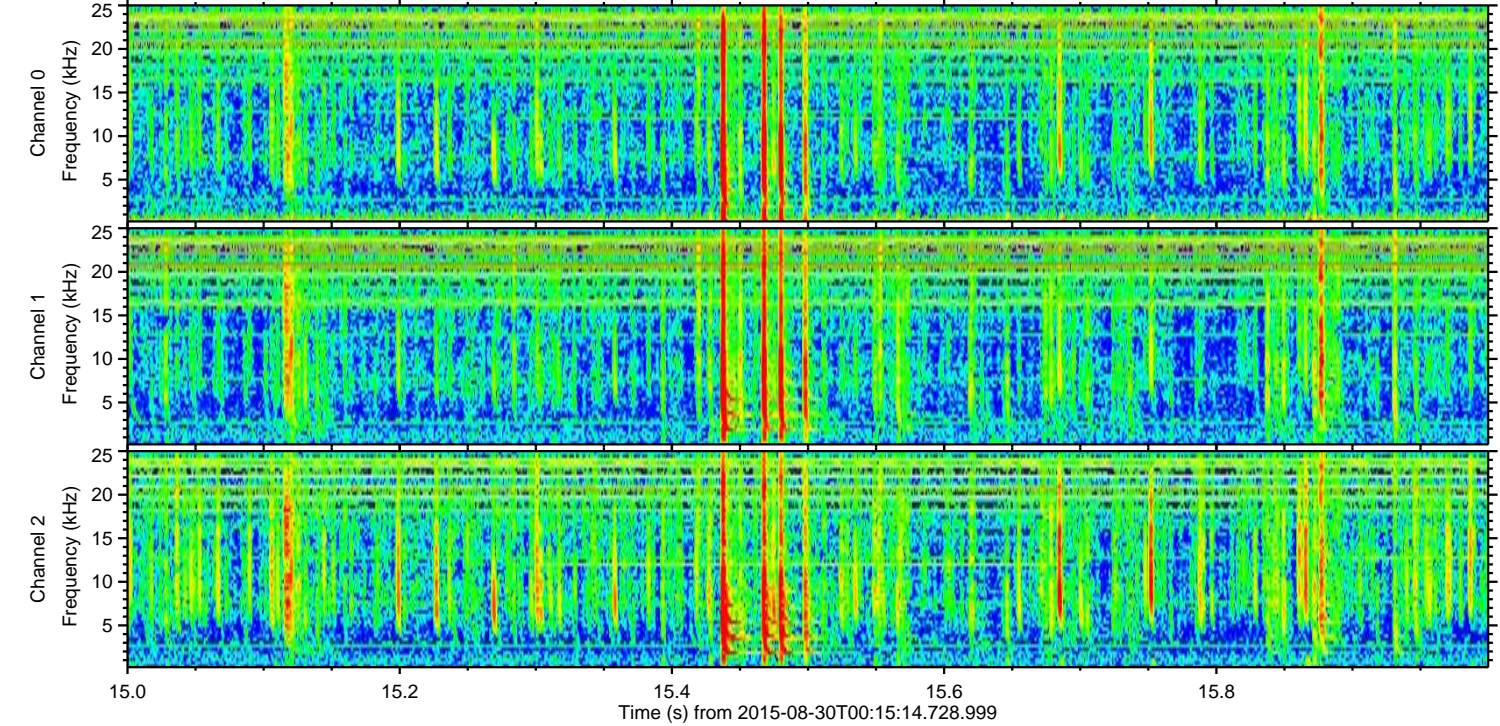
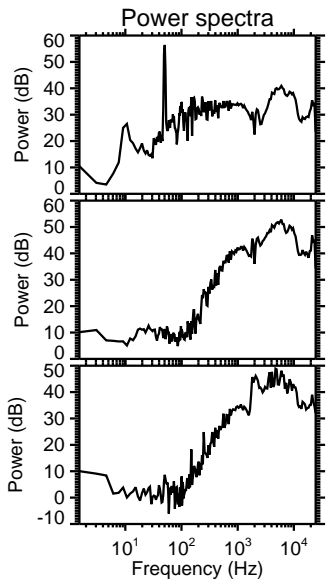
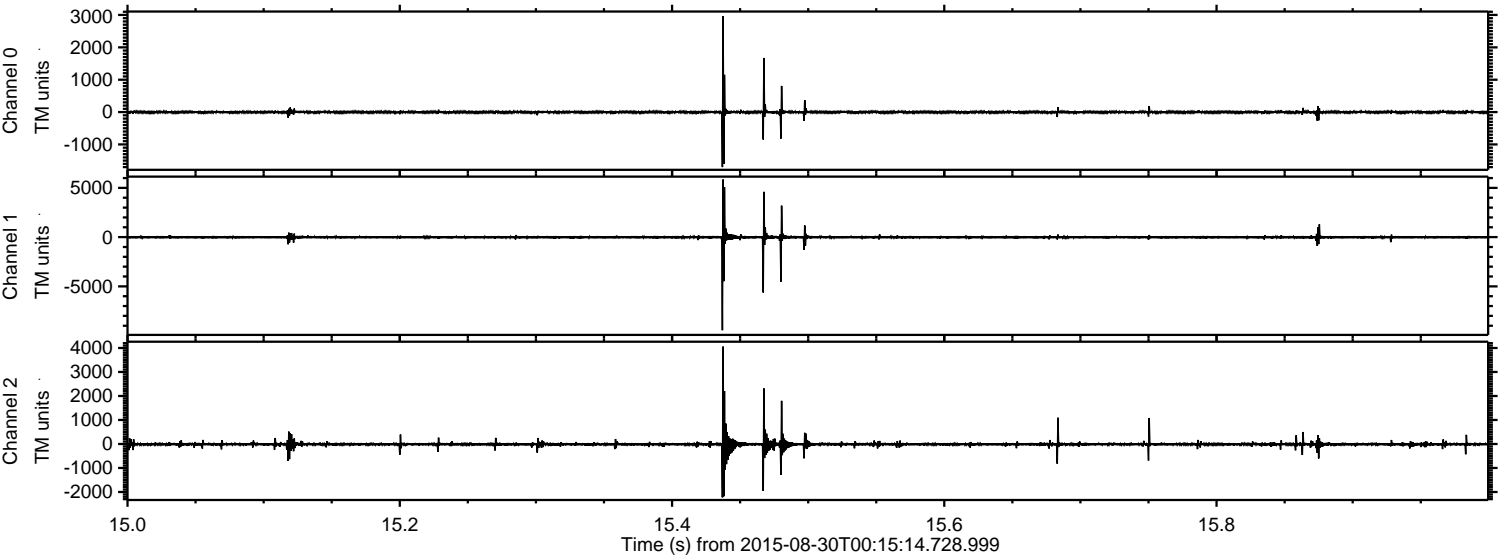

ELMAVAN 3D WAVEFORMS (Measured data sampled at 50 kHz) 51000 packets of 144 samples from 2015-08-30T00:15:14.728.999. Part 122/147

Processed Thu Oct 8 03:10:32 2015 by ELM ver.2012-10-06 from 001__elm20150830_001513__dat00.bin

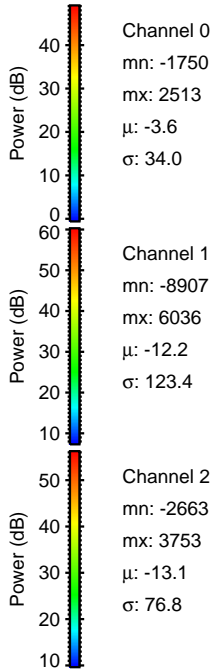
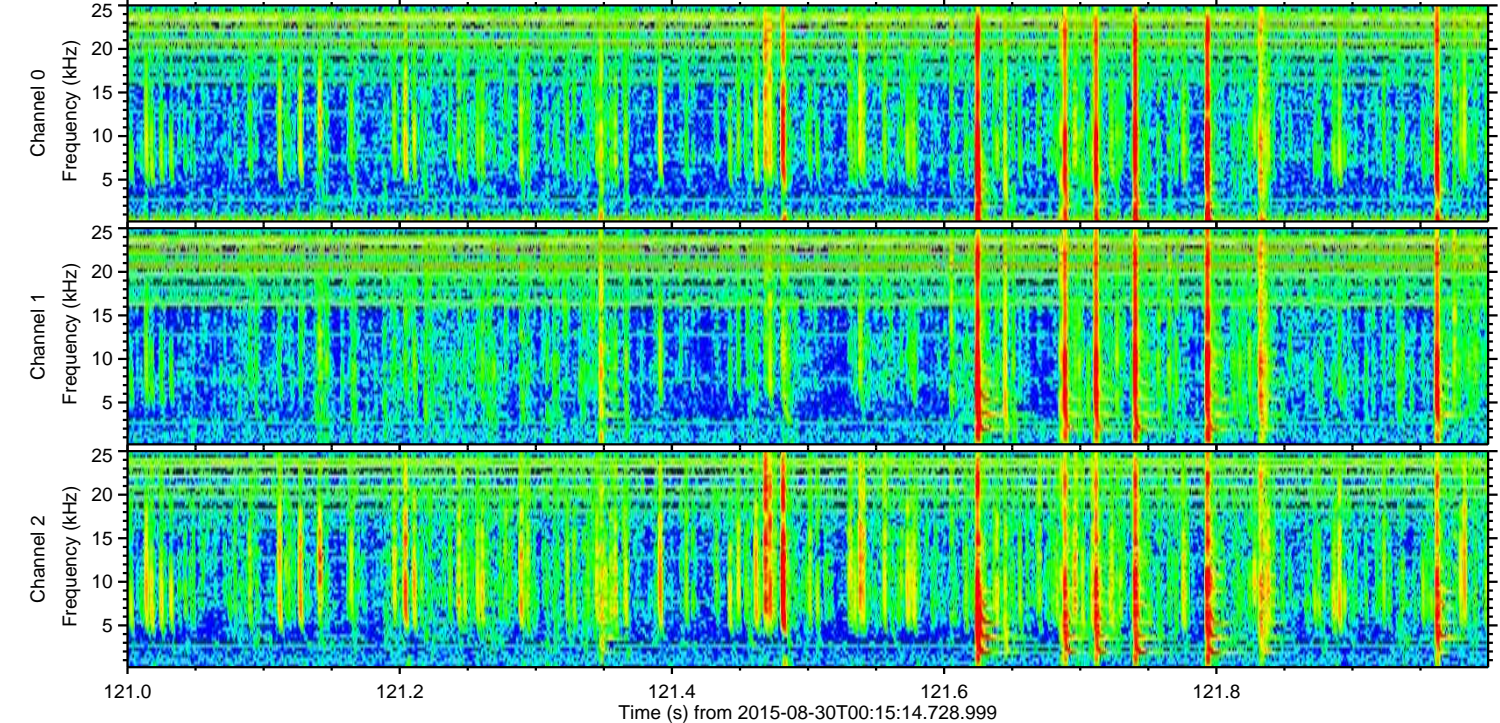
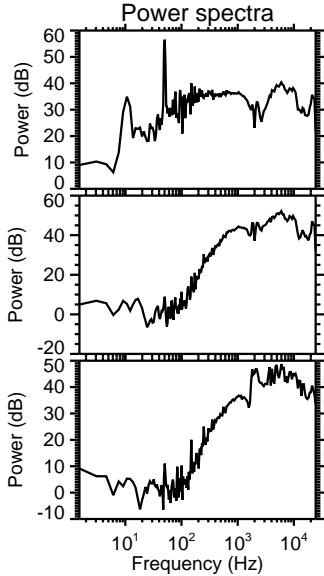
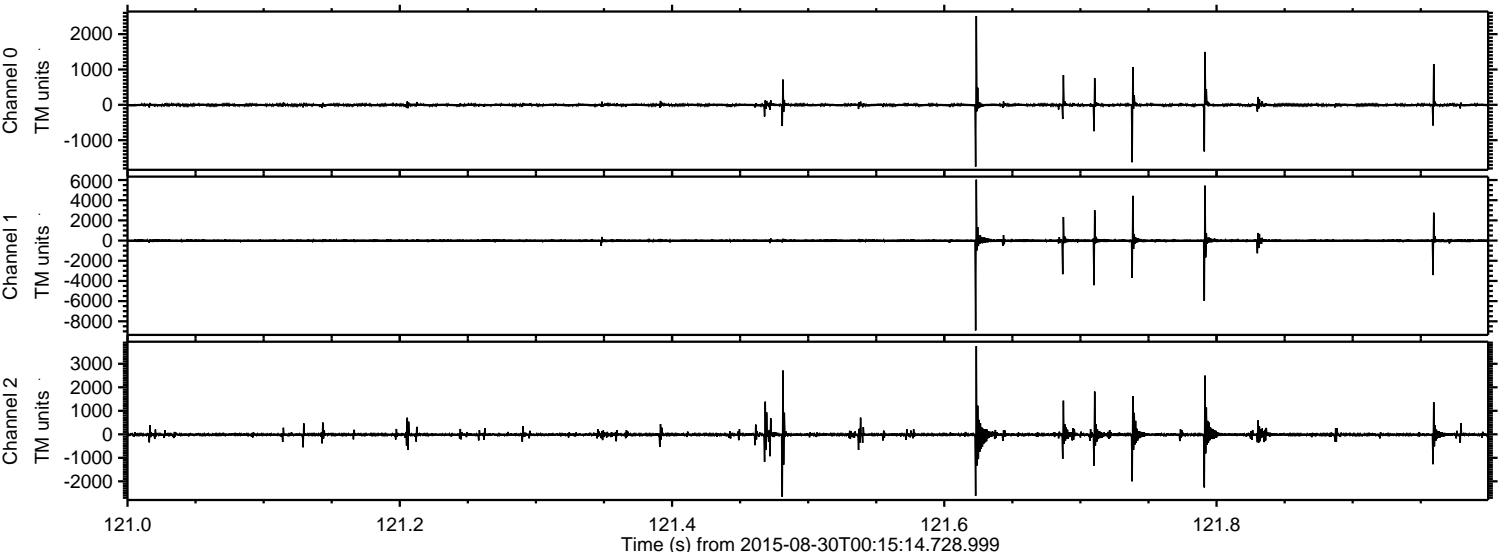

ELMAVAN 3D WAVEFORMS (Measured data sampled at 50 kHz) 51000 packets of 144 samples from 2015-08-30T00:15:14.728.999. Part 129/147

Processed Thu Oct 8 03:10:33 2015 by ELM ver.2012-10-06 from 001__elm20150830_001513__dat00.bin

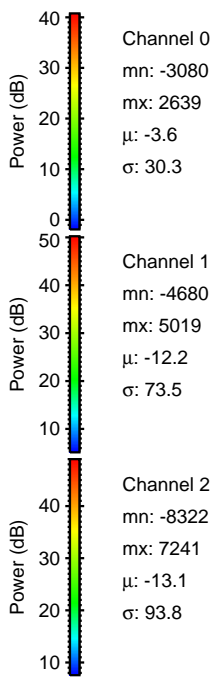
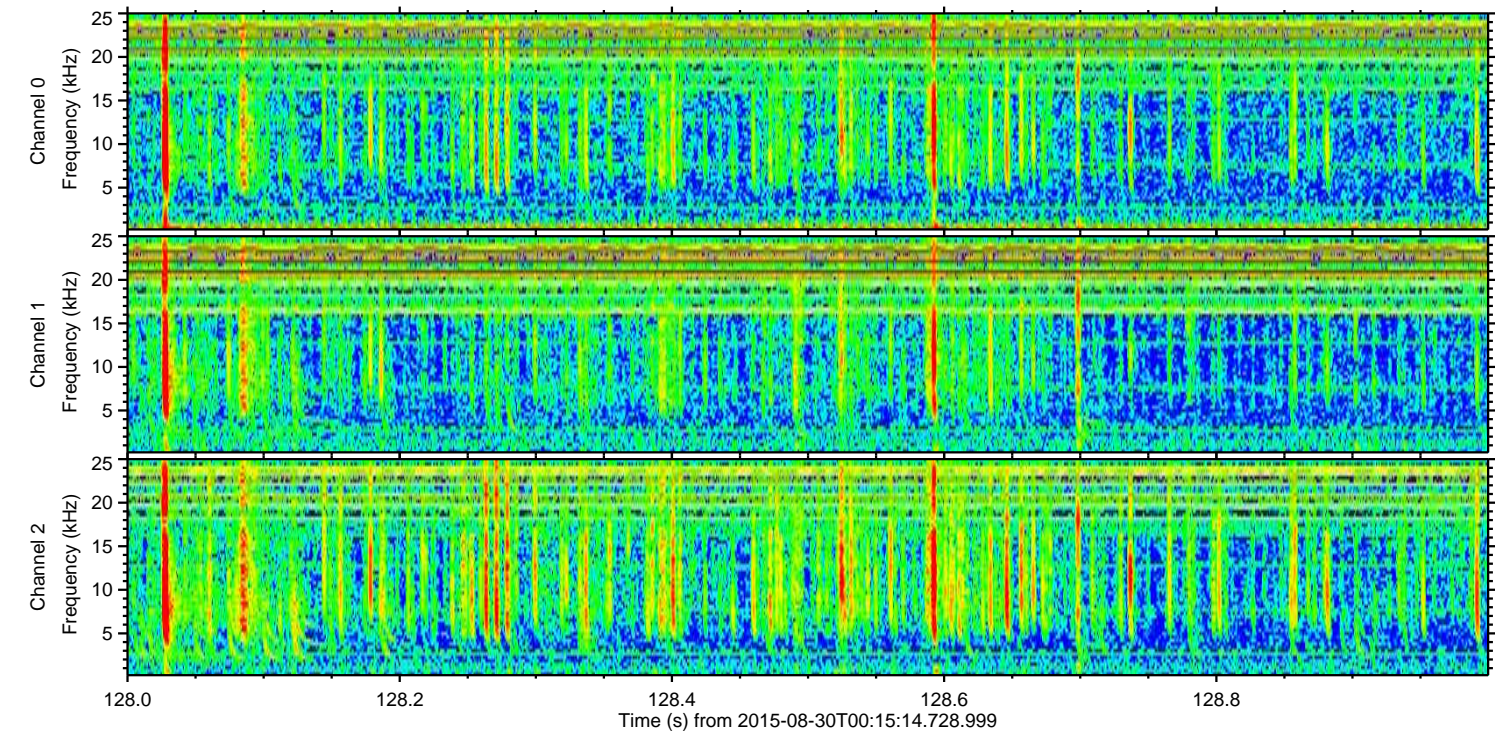
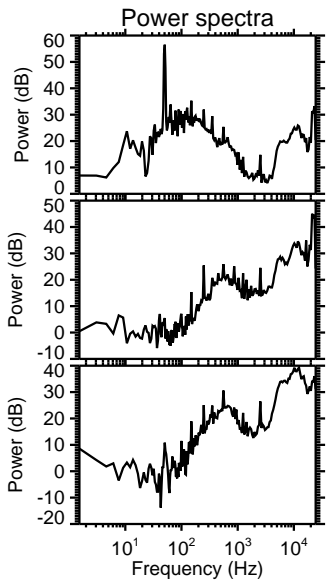
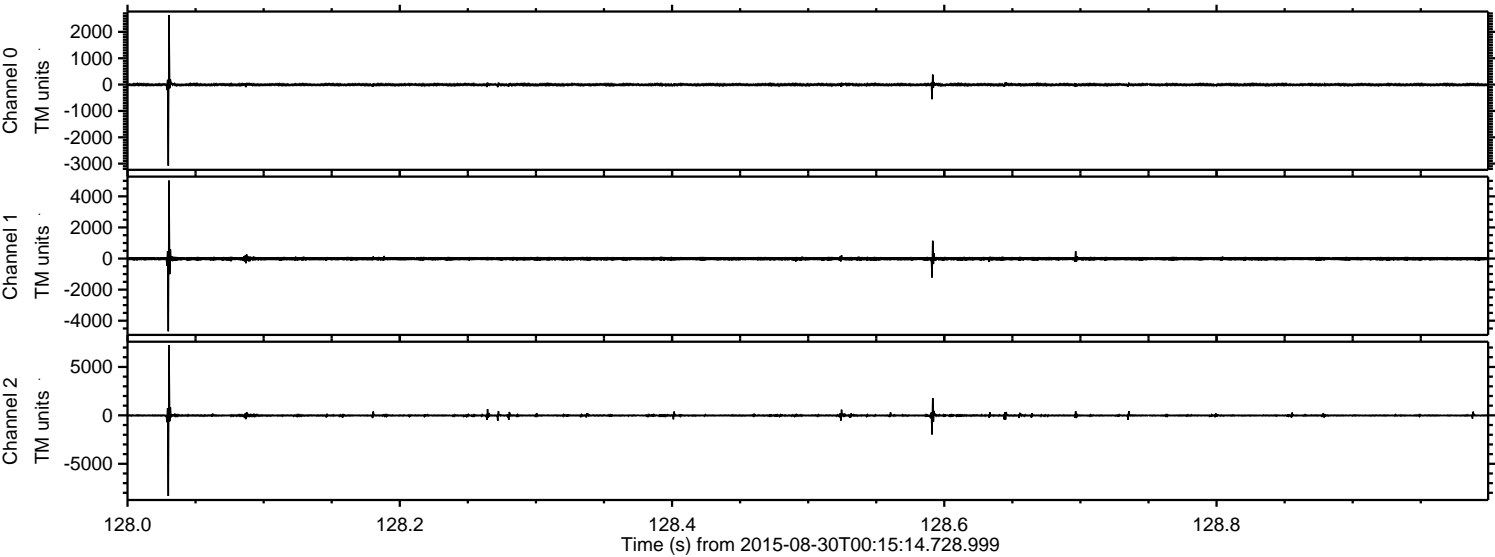

ELMAVAN 3D WAVEFORMS (Measured data sampled at 50 kHz) 51000 packets of 144 samples from 2015-08-30T00:15:14.728.999. Part 41/147

Processed Thu Oct 8 03:10:35 2015 by ELM ver.2012-10-06 from 001__elm20150830_001513__dat00.bin

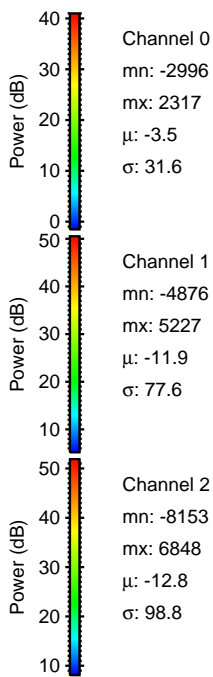
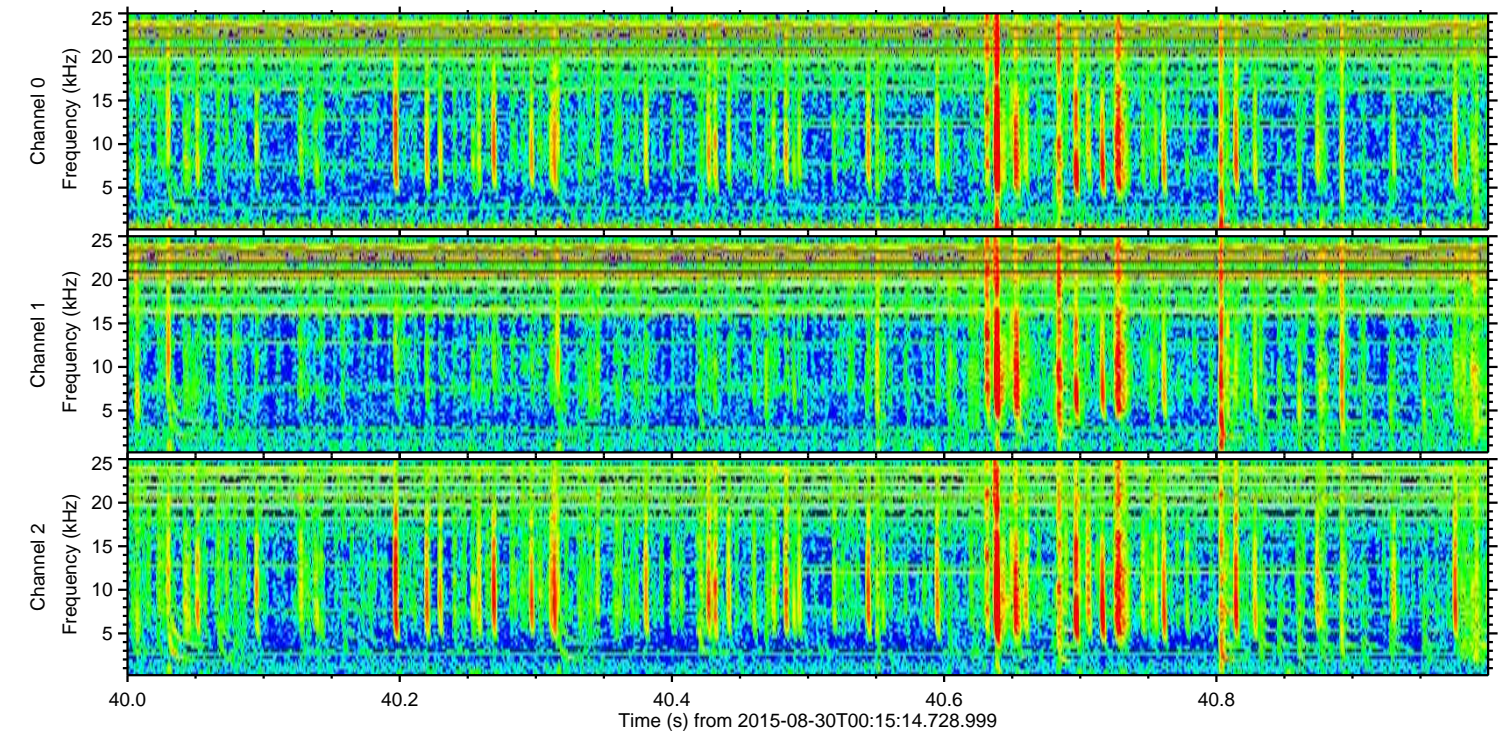
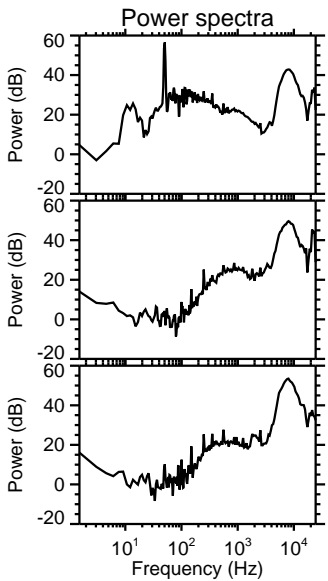
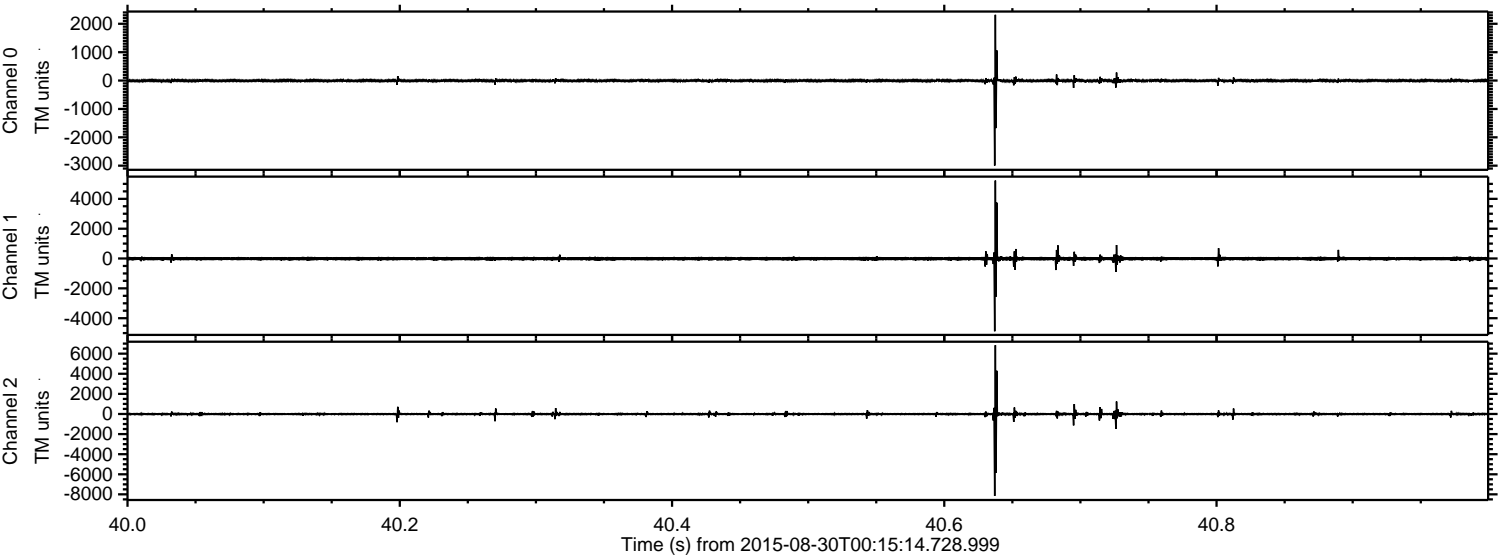

Channel 0
mn: -2996
mx: 2317
 μ : -3.5
 σ : 31.6

Channel 1
mn: -4876
mx: 5227
 μ : -11.9
 σ : 77.6

Channel 2
mn: -8153
mx: 6848
 μ : -12.8
 σ : 98.8

ELMAVAN 3D WAVEFORMS (Measured data sampled at 50 kHz) 51000 packets of 144 samples from 2015-08-30T00:15:14.728.999. Part 112/147

Processed Thu Oct 8 03:10:36 2015 by ELM ver.2012-10-06 from 001__elm20150830_001513__dat00.bin

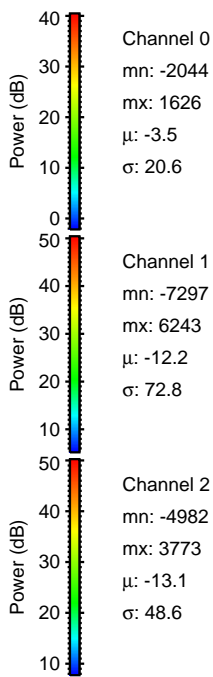
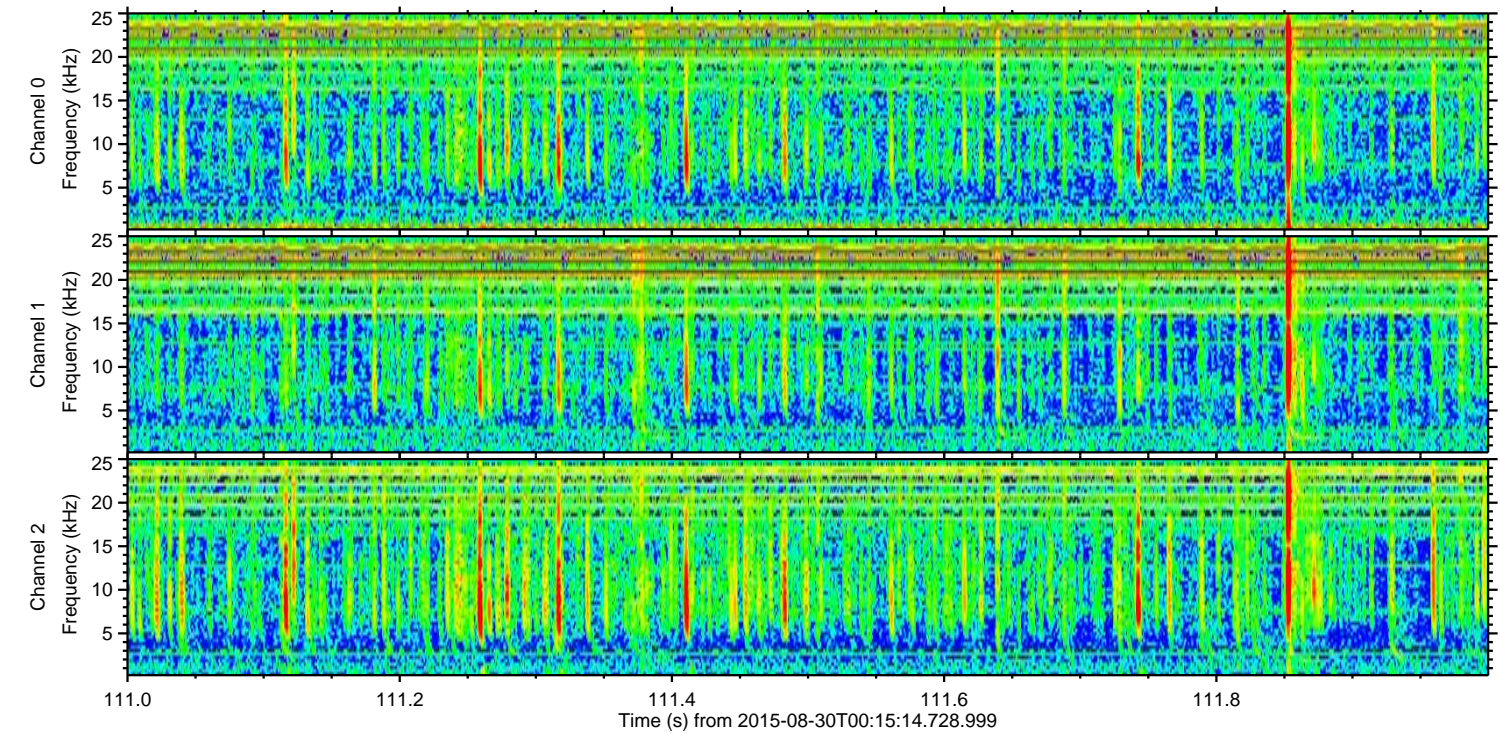
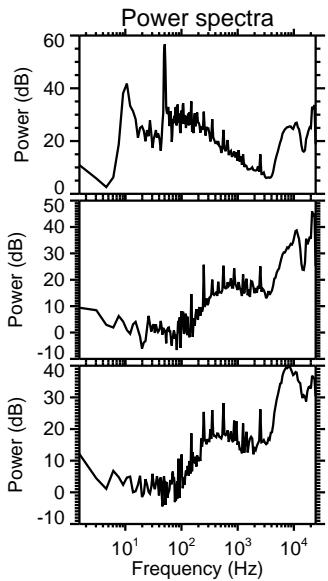
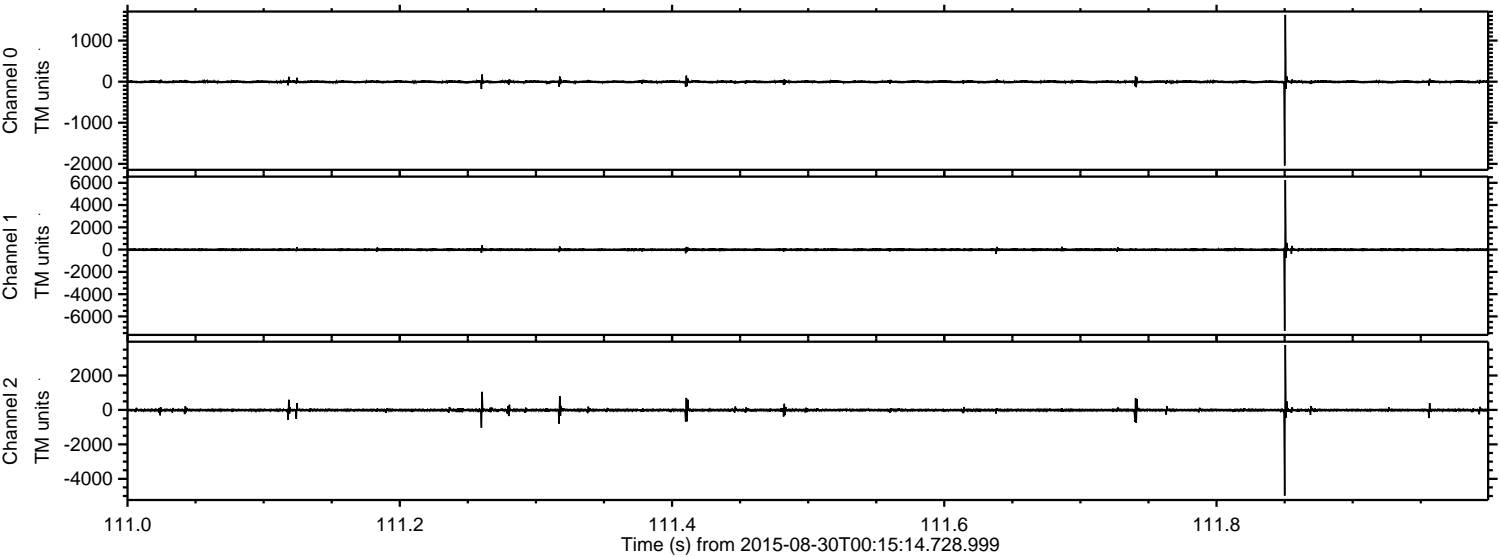

Channel 0
mn: -2044
mx: 1626
 μ : -3.5
 σ : 20.6

Channel 1
mn: -7297
mx: 6243
 μ : -12.2
 σ : 72.8

Channel 2
mn: -4982
mx: 3773
 μ : -13.1
 σ : 48.6

ELMAVAN 3D WAVEFORMS (Measured data sampled at 50 kHz) 51000 packets of 144 samples from 2015-08-30T00:15:14.728.999. Part 110/147

Processed Thu Oct 8 03:10:37 2015 by ELM ver.2012-10-06 from 001__elm20150830_001513__dat00.bin

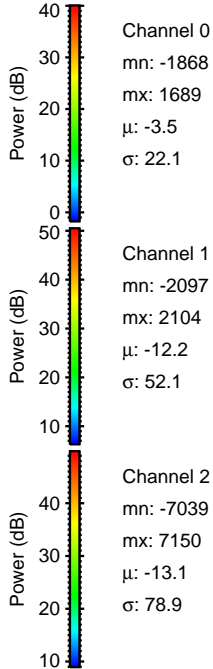
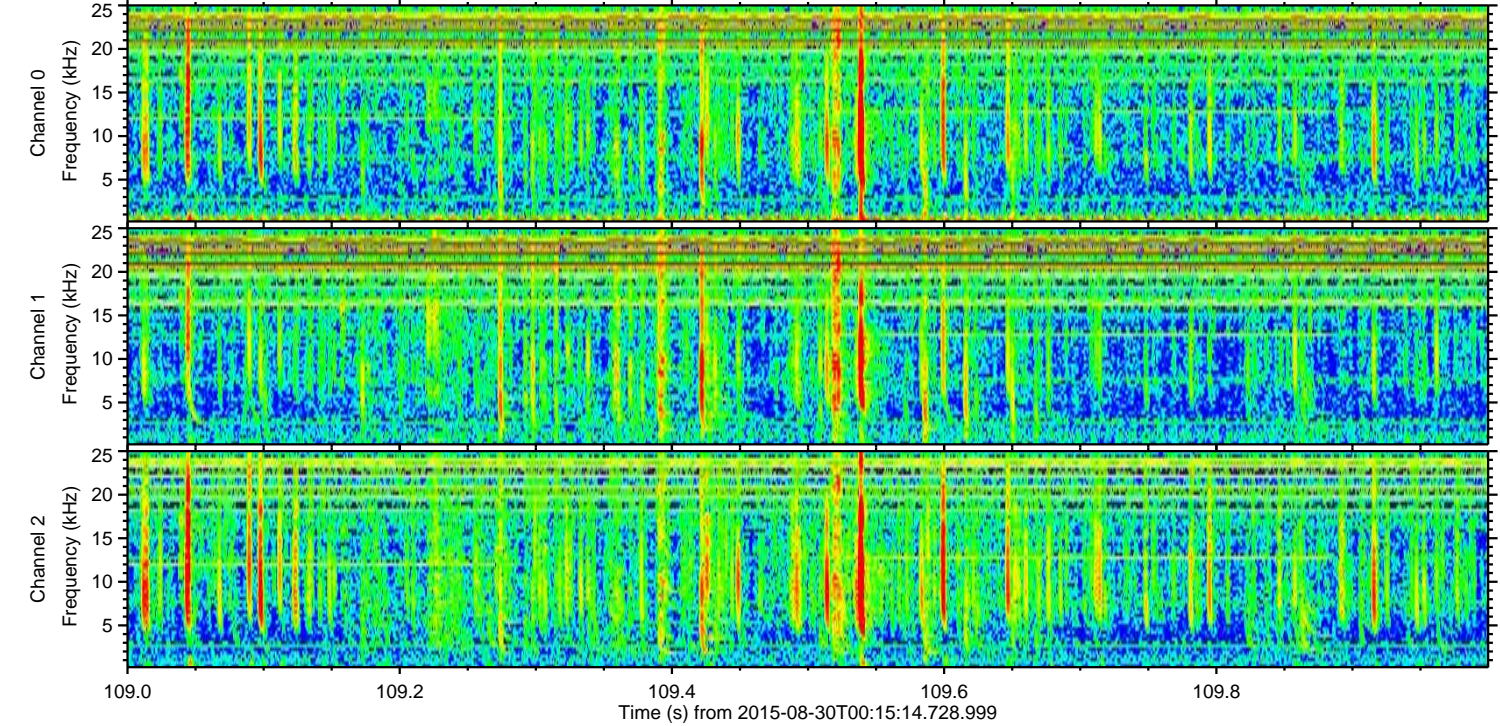
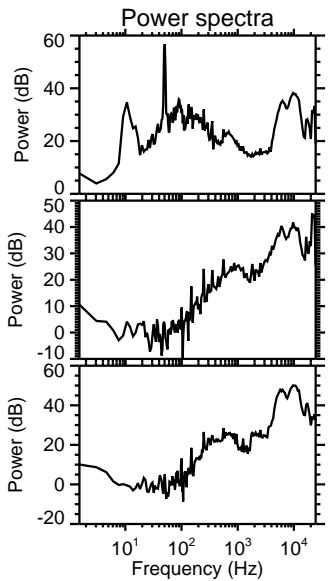
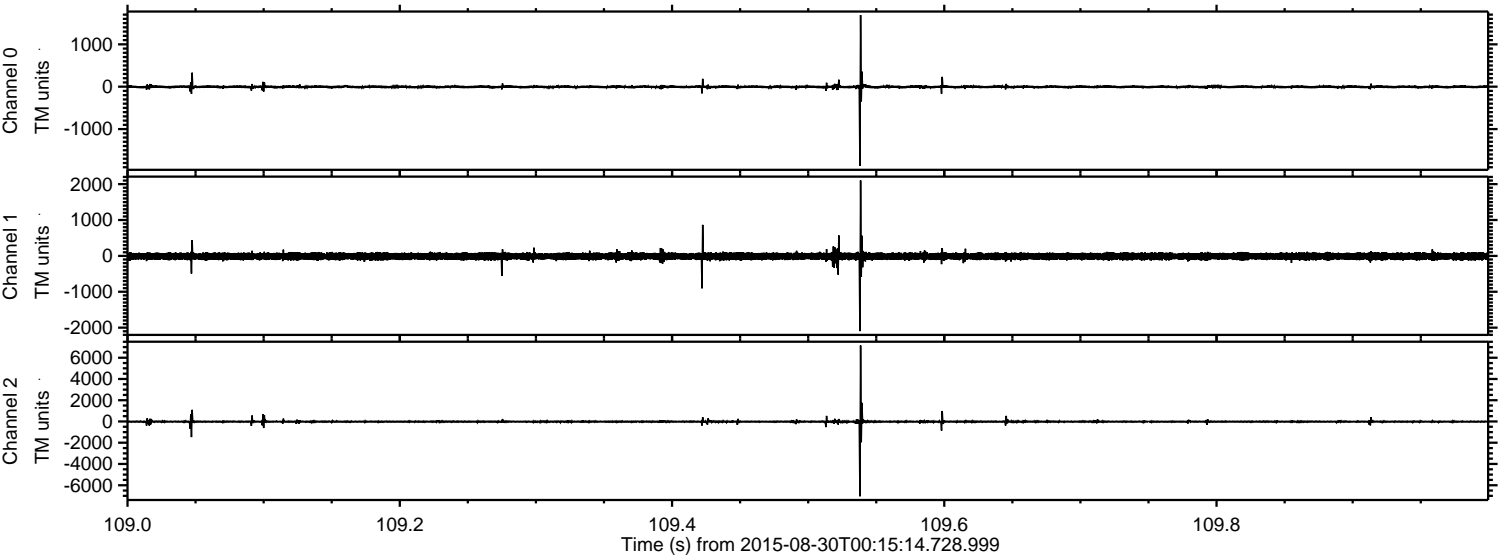

Channel 0
mn: -1868
mx: 1689
 μ : -3.5
 σ : 22.1

Channel 1
mn: -2097
mx: 2104
 μ : -12.2
 σ : 52.1

Channel 2
mn: -7039
mx: 7150
 μ : -13.1
 σ : 78.9

ELMAVAN 3D WAVEFORMS (Measured data sampled at 50 kHz) 51000 packets of 144 samples from 2015-08-30T00:15:14.728.999. Part 73/147

Processed Thu Oct 8 03:10:38 2015 by ELM ver.2012-10-06 from 001__elm20150830_001513__dat00.bin

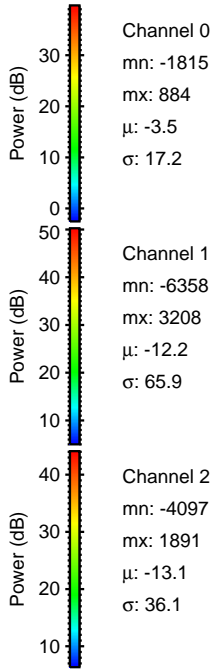
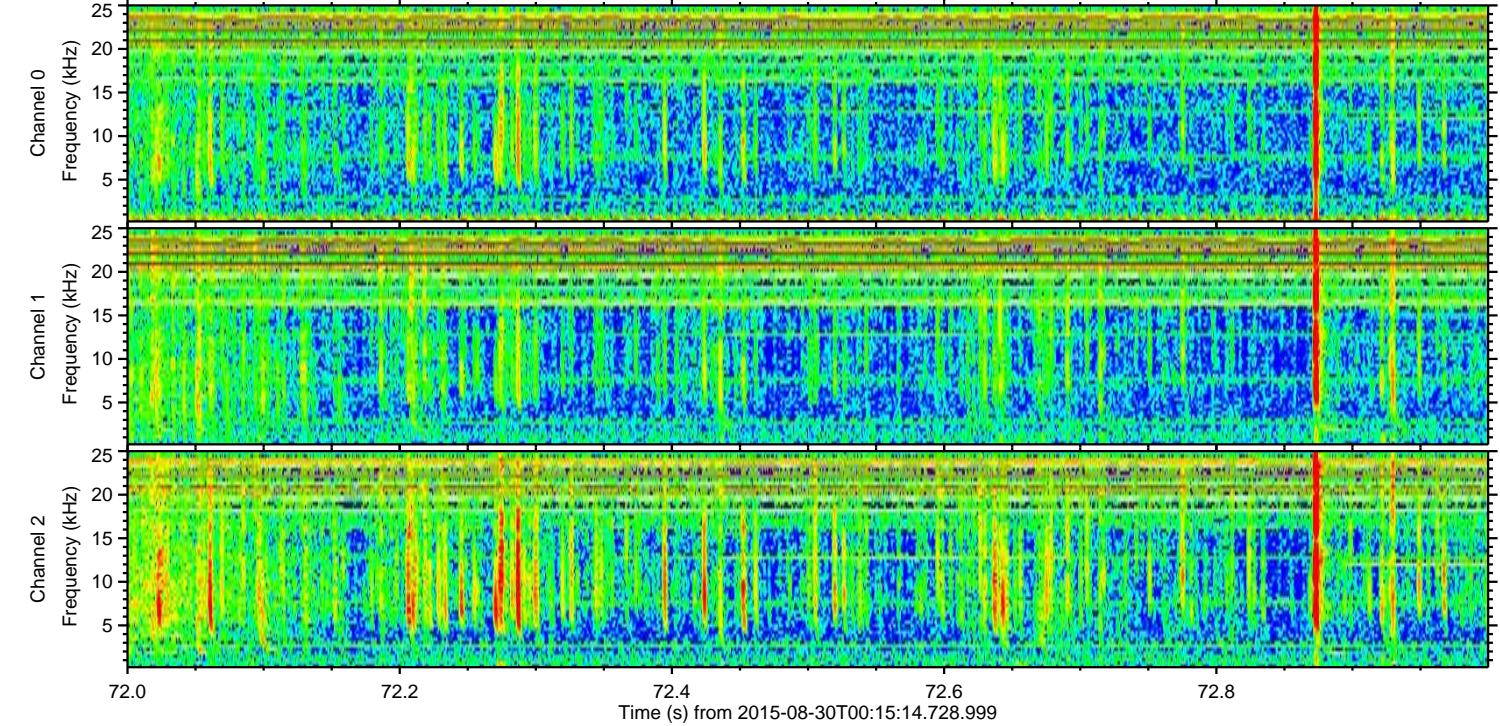
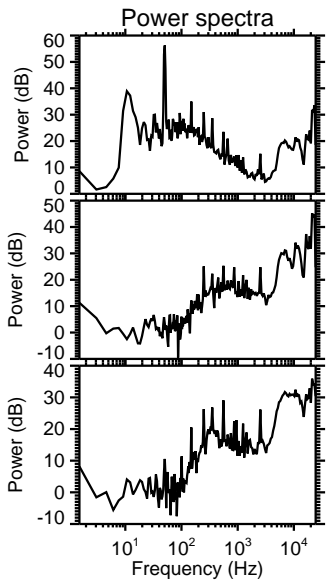
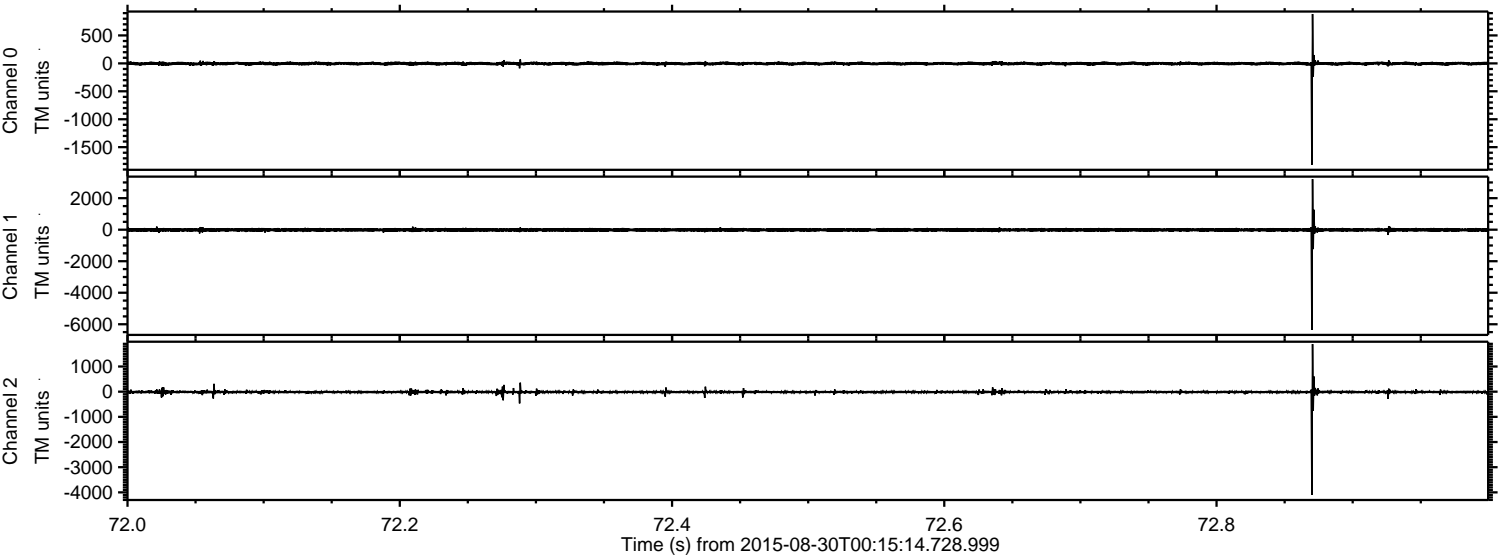

Channel 0
mn: -1815
mx: 884
 μ : -3.5
 σ : 17.2

Channel 1
mn: -6358
mx: 3208
 μ : -12.2
 σ : 65.9

Channel 2
mn: -4097
mx: 1891
 μ : -13.1
 σ : 36.1

ELMAVAN 3D WAVEFORMS (Measured data sampled at 50 kHz) 51000 packets of 144 samples from 2015-08-30T00:15:14.728.999. Part 18/147

Processed Thu Oct 8 03:10:39 2015 by ELM ver.2012-10-06 from 001__elm20150830_001513__dat00.bin

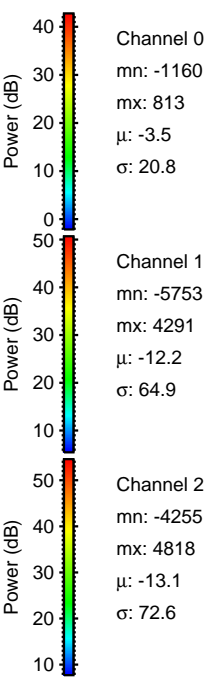
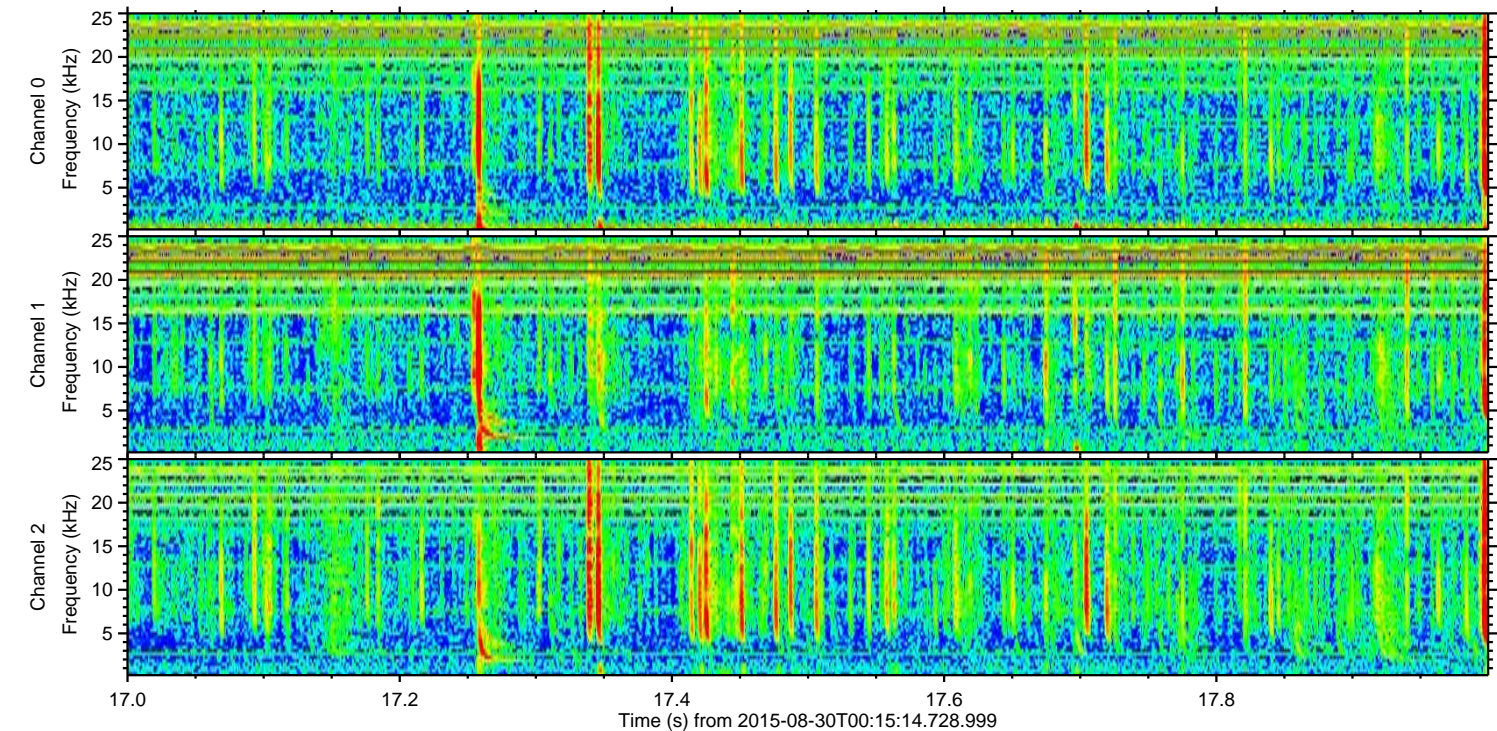
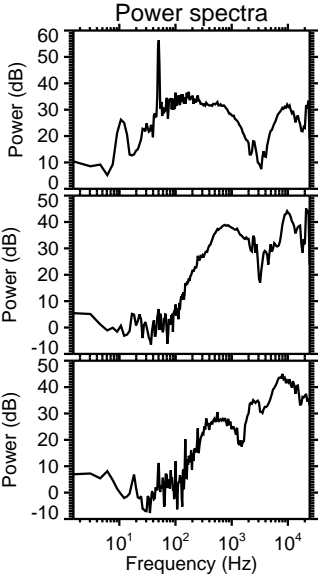
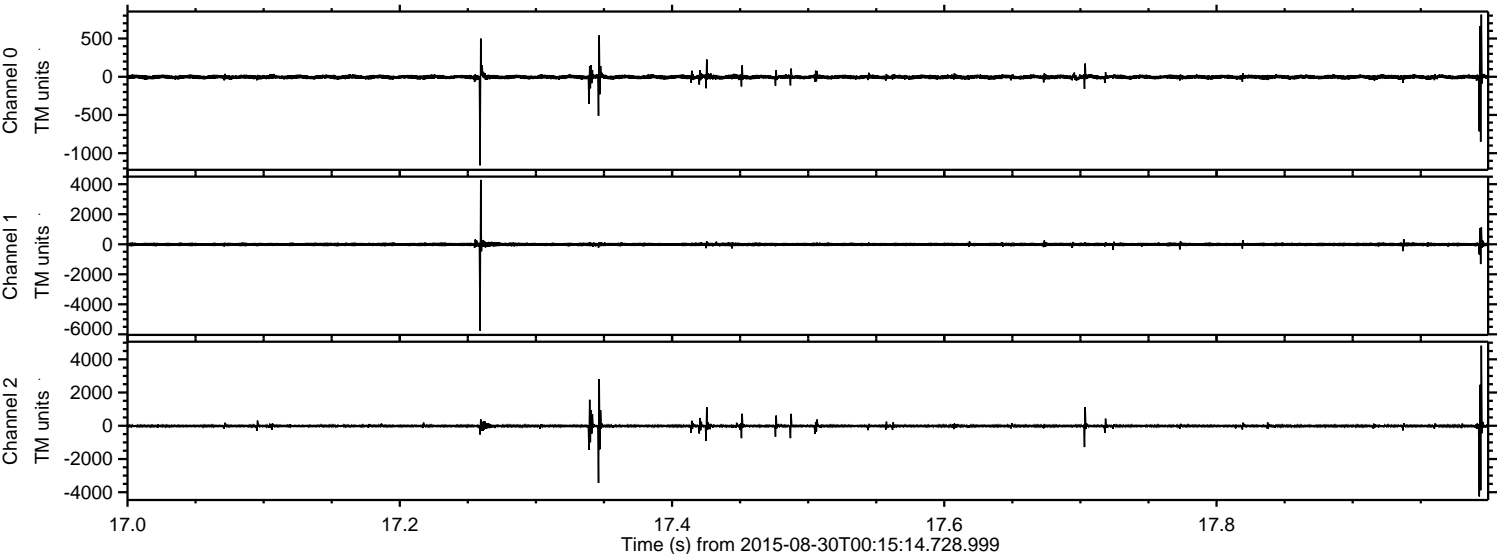

Channel 0
mn: -1160
mx: 813
 μ : -3.5
 σ : 20.8

Channel 1
mn: -5753
mx: 4291
 μ : -12.2
 σ : 64.9

Channel 2
mn: -4255
mx: 4818
 μ : -13.1
 σ : 72.6

ELMAVAN 3D WAVEFORMS (Measured data sampled at 50 kHz) 51000 packets of 144 samples from 2015-08-30T00:15:14.728.999. Part 113/147

Processed Thu Oct 8 03:10:40 2015 by ELM ver.2012-10-06 from 001__elm20150830_001513__dat00.bin

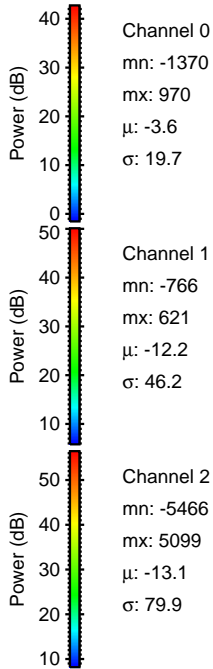
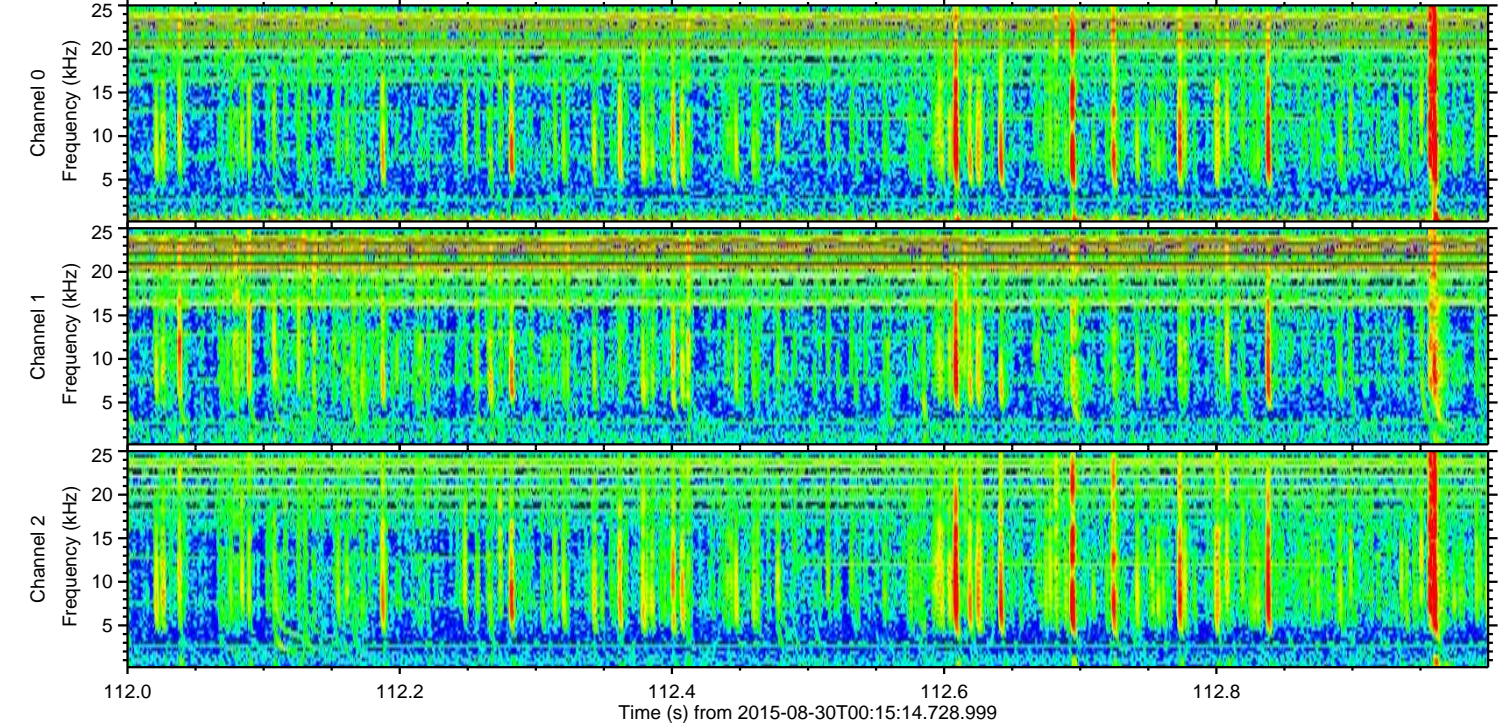
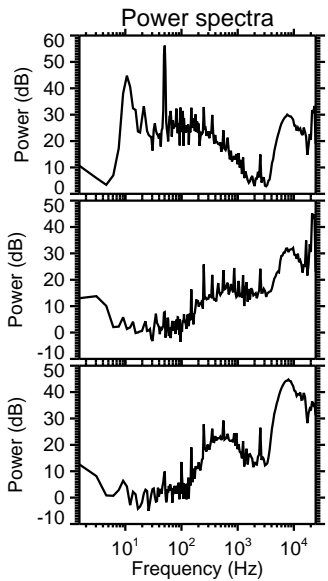
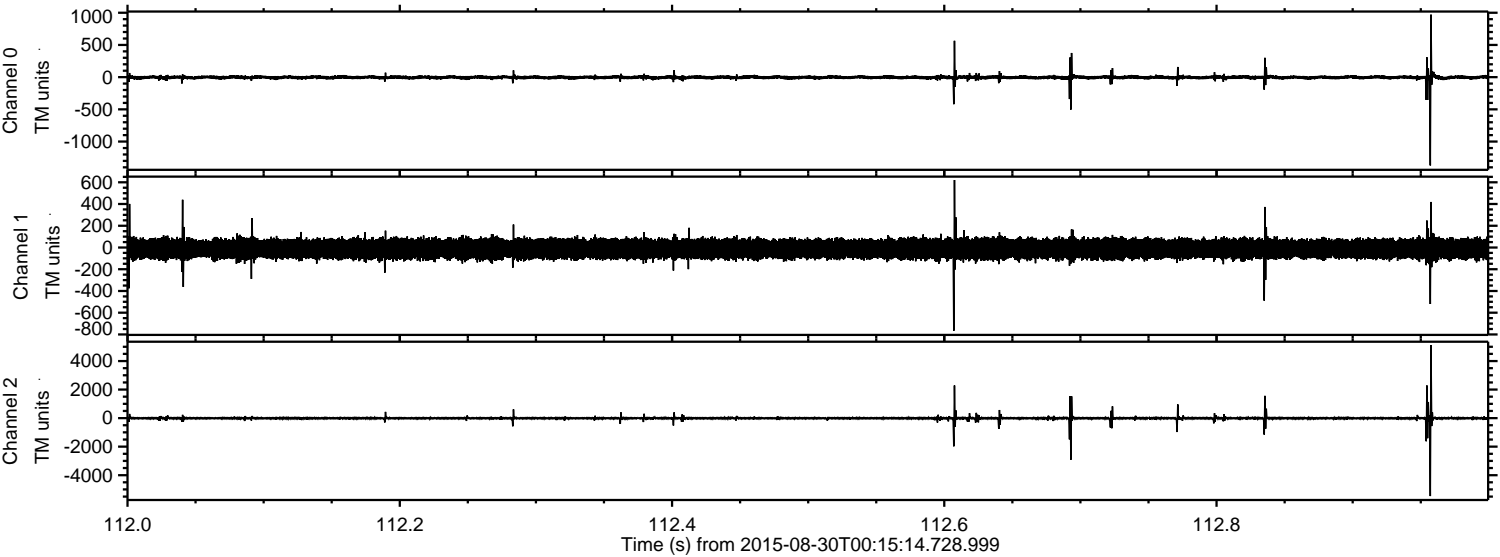

Processed Thu Oct 8 03:10:41 2015 by ELM ver.2012-10-06 from 001__elm20150830_001513__dat00.bin

