

# ELMAVAN 3D WAVEFORMS (Measured data sampled at 50 kHz) 51000 packets of 144 samples from 2015-08-29T20:50:05.464.999.

Processed Thu Oct 8 02:13:22 2015 by ELM ver.2012-10-06 from 001\_\_elm20150829\_205004\_\_dat00.bin

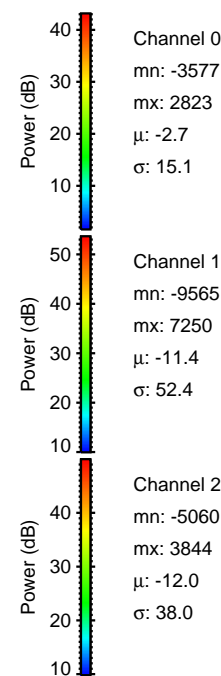

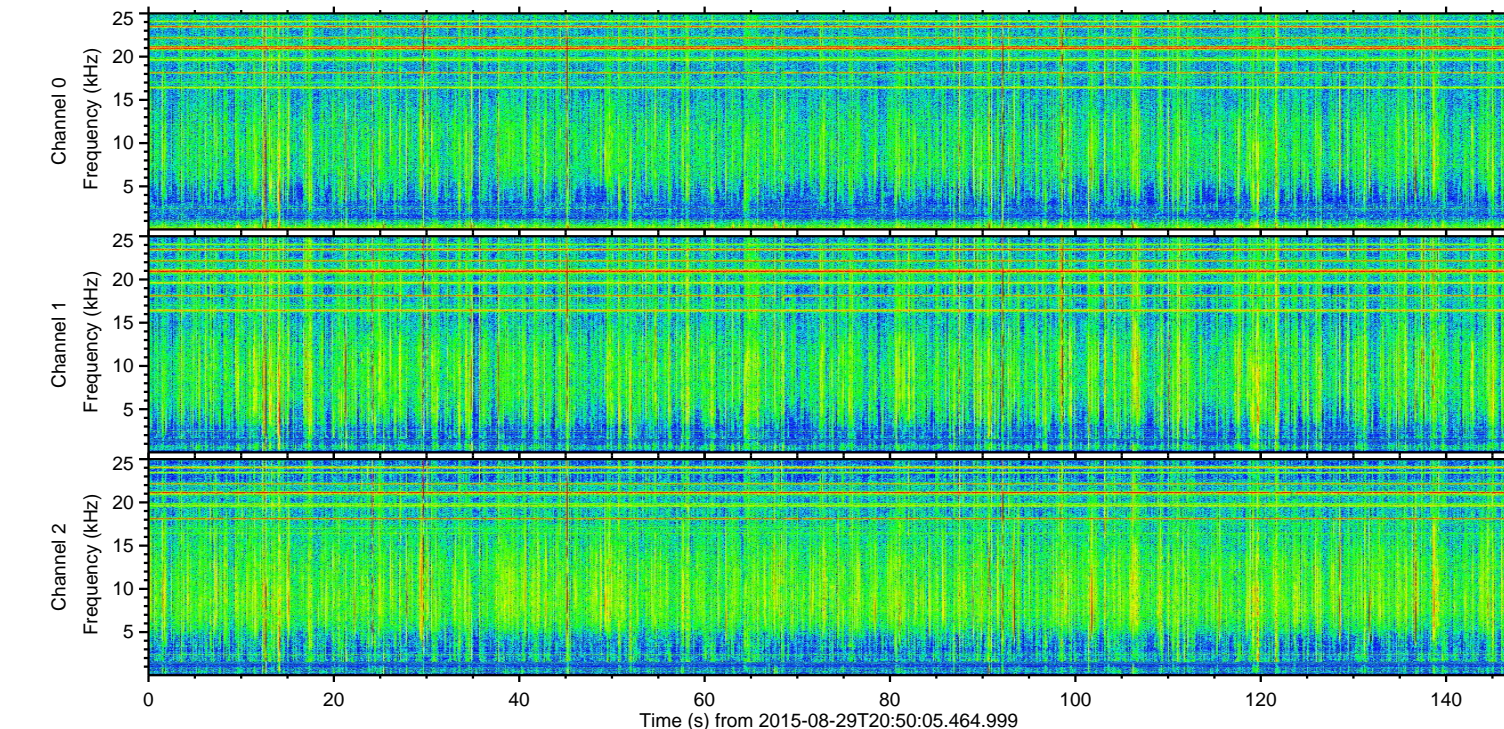
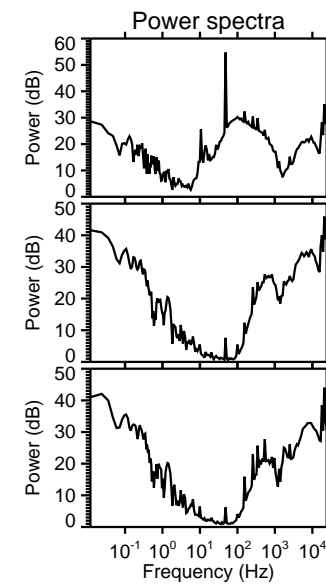
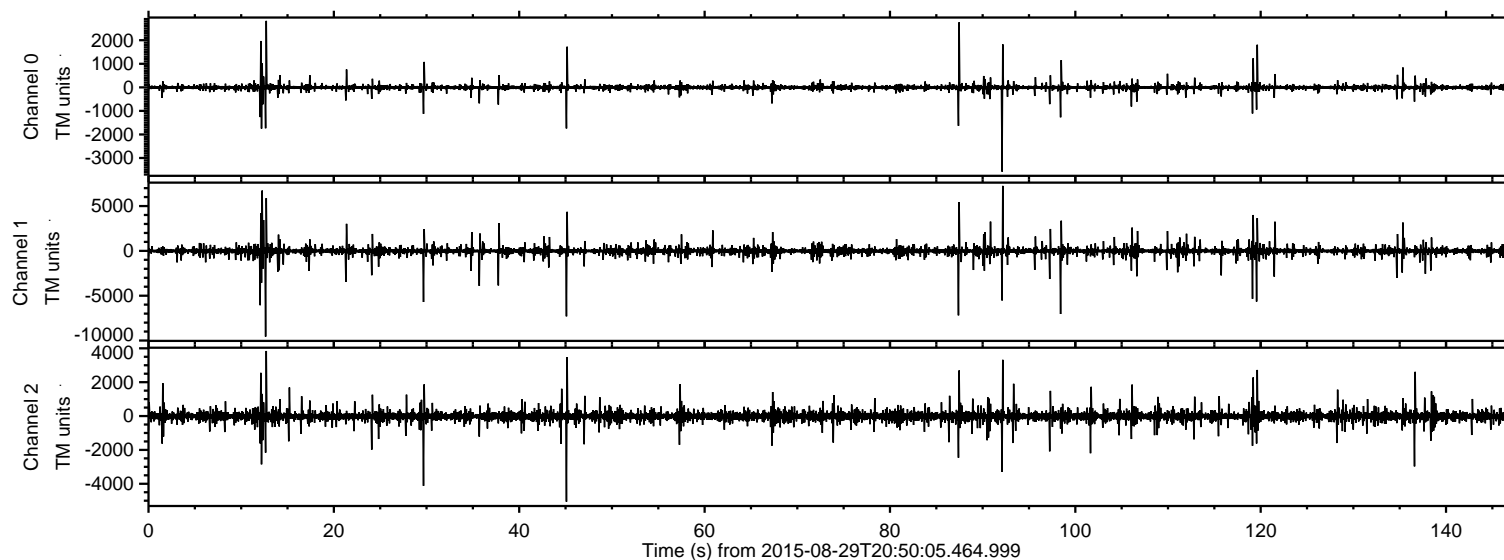

ELMAVAN 3D WAVEFORMS (Measured data sampled at 50 kHz) 51000 packets of 144 samples from 2015-08-29T20:50:05.464.999. Part 13/147

Processed Thu Oct 8 02:13:39 2015 by ELM ver.2012-10-06 from 001\_\_elm20150829\_205004\_\_dat00.bin

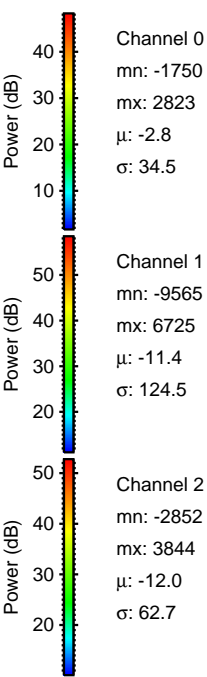
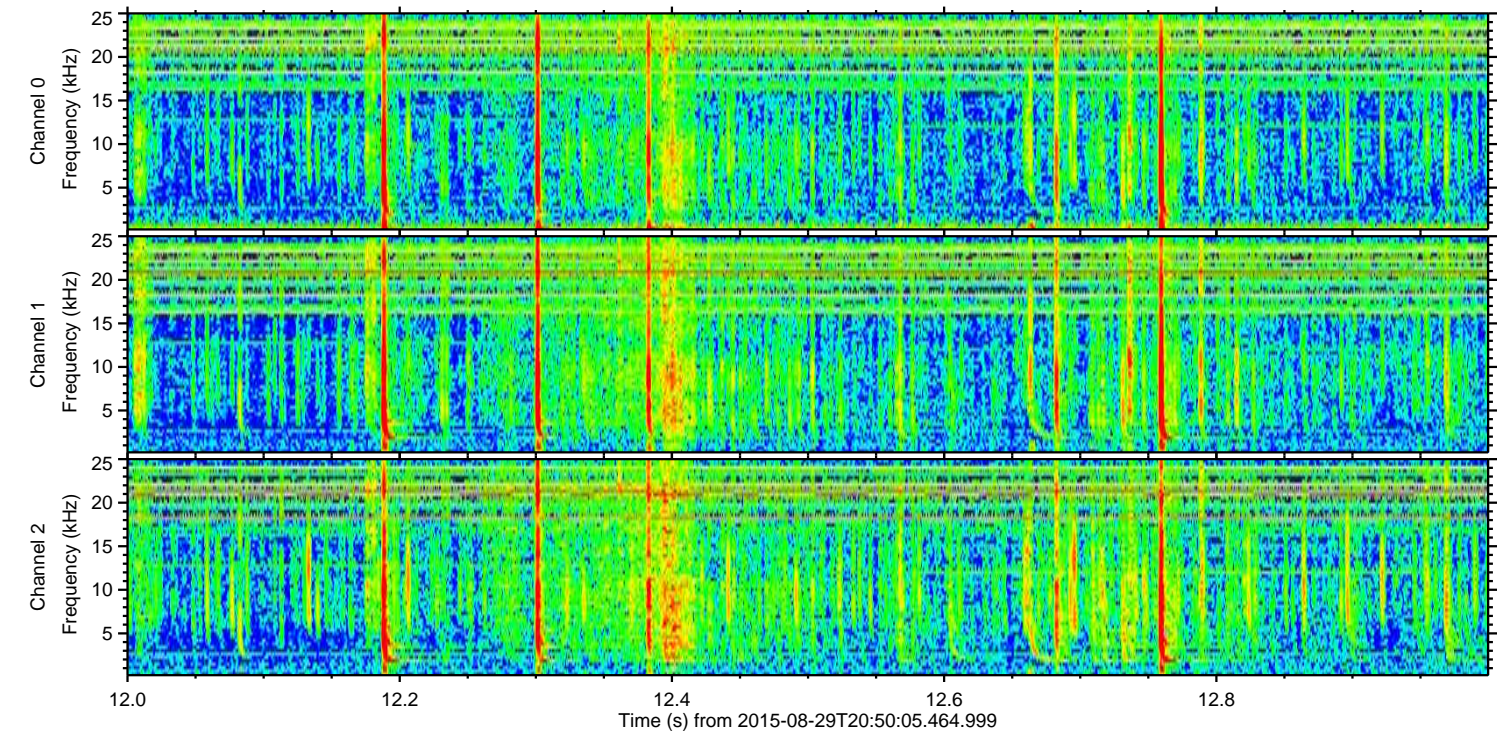
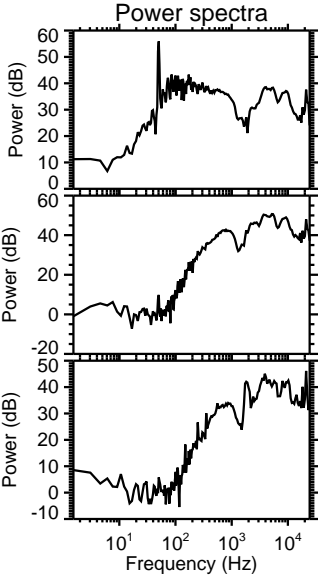
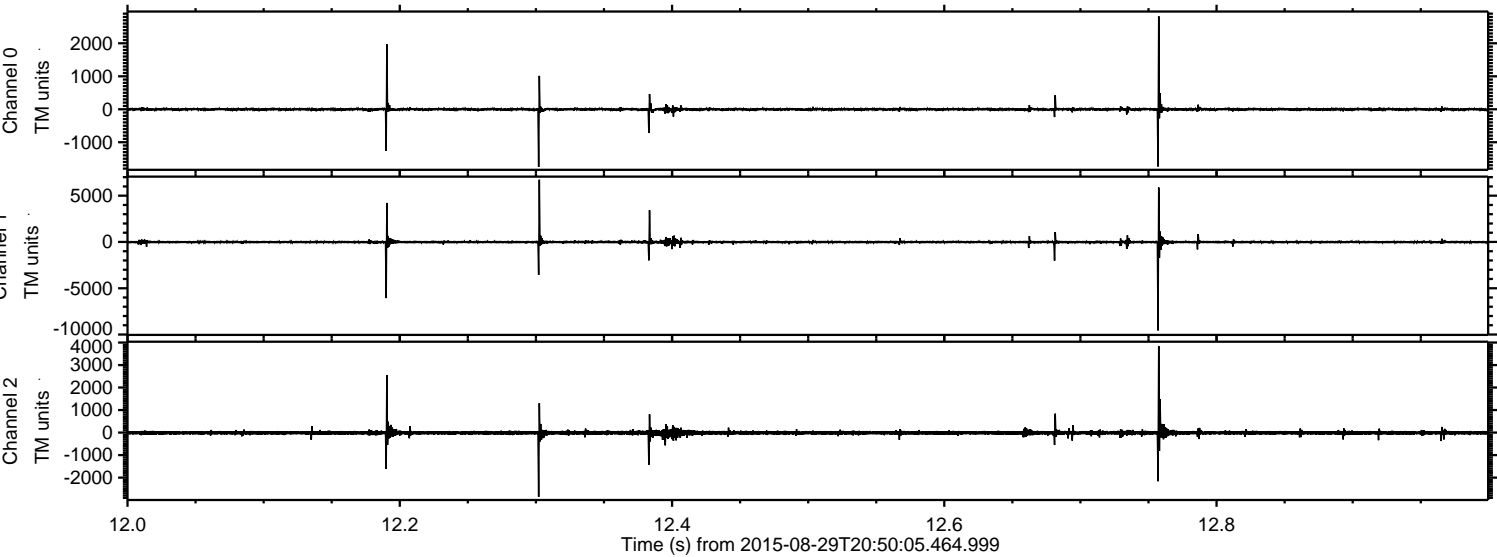



Processed Thu Oct 8 02:13:40 2015 by ELM ver.2012-10-06 from 001\_\_elm20150829\_205004\_\_dat00.bin

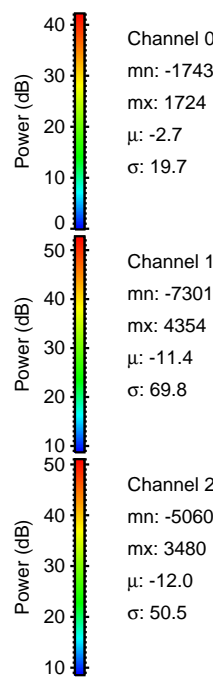
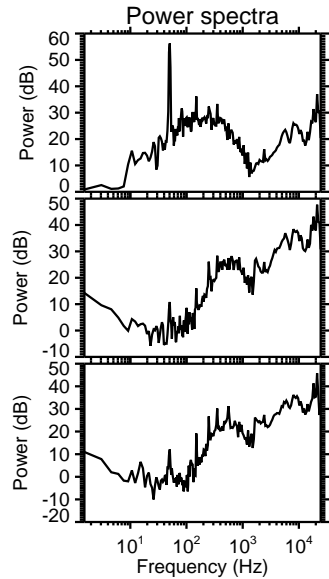
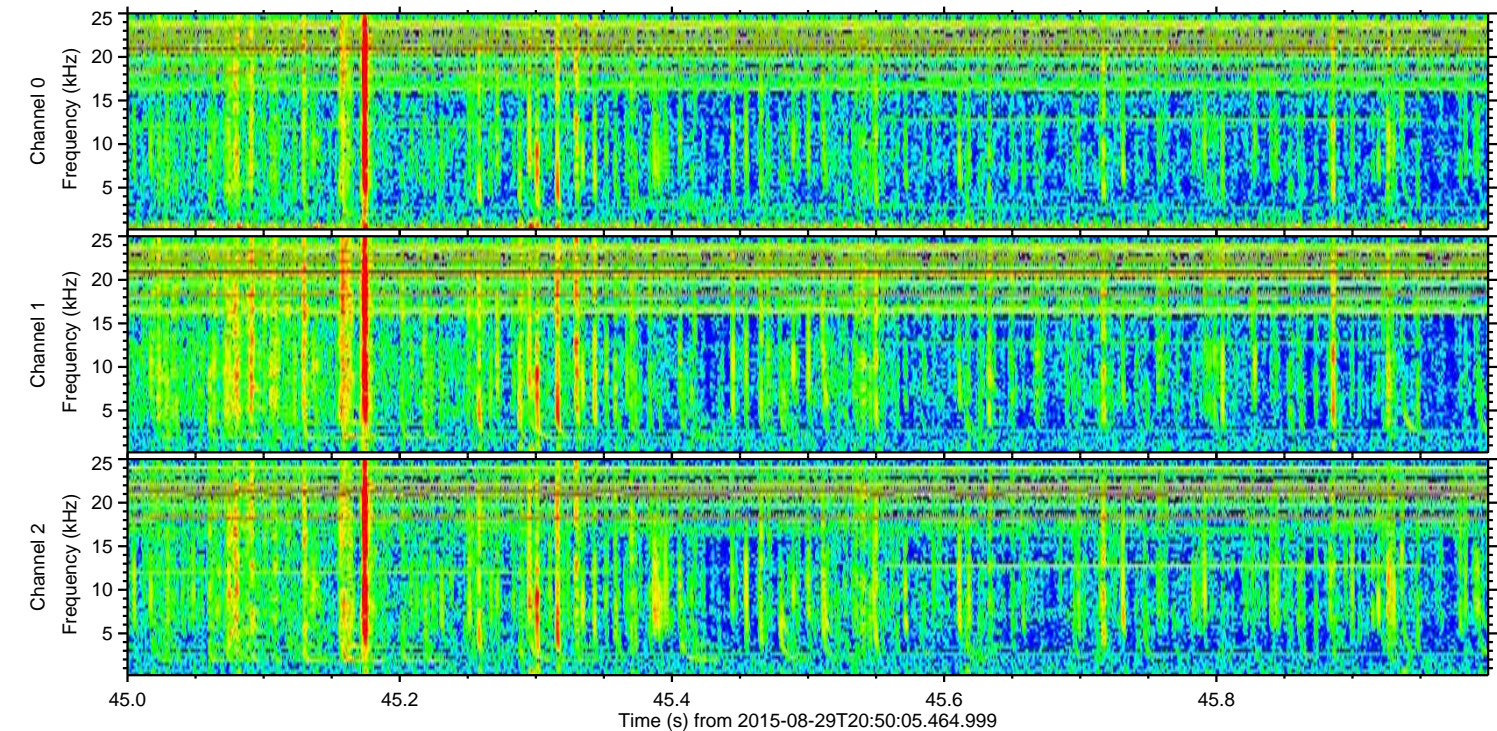
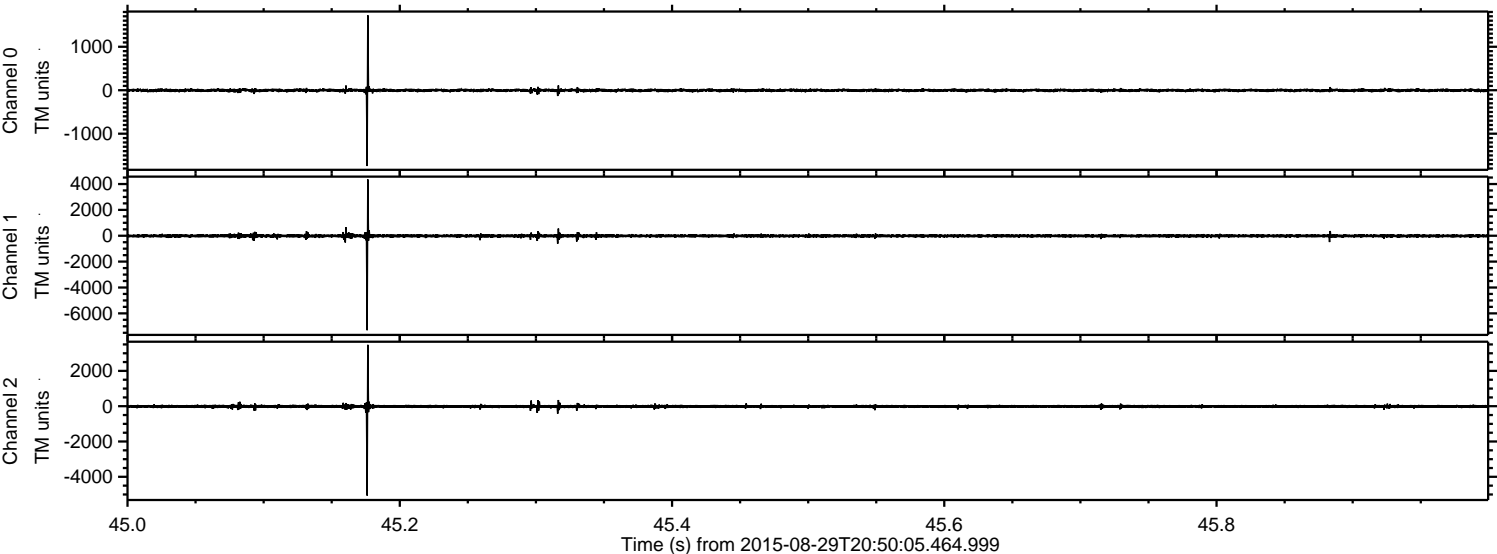



Processed Thu Oct 8 02:13:41 2015 by ELM ver.2012-10-06 from 001\_\_elm20150829\_205004\_\_dat00.bin

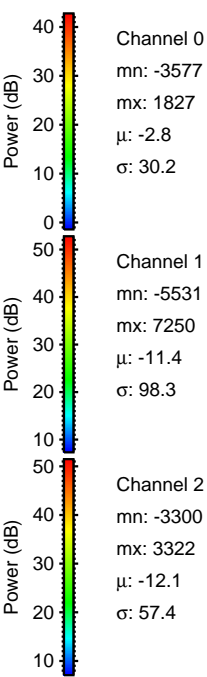
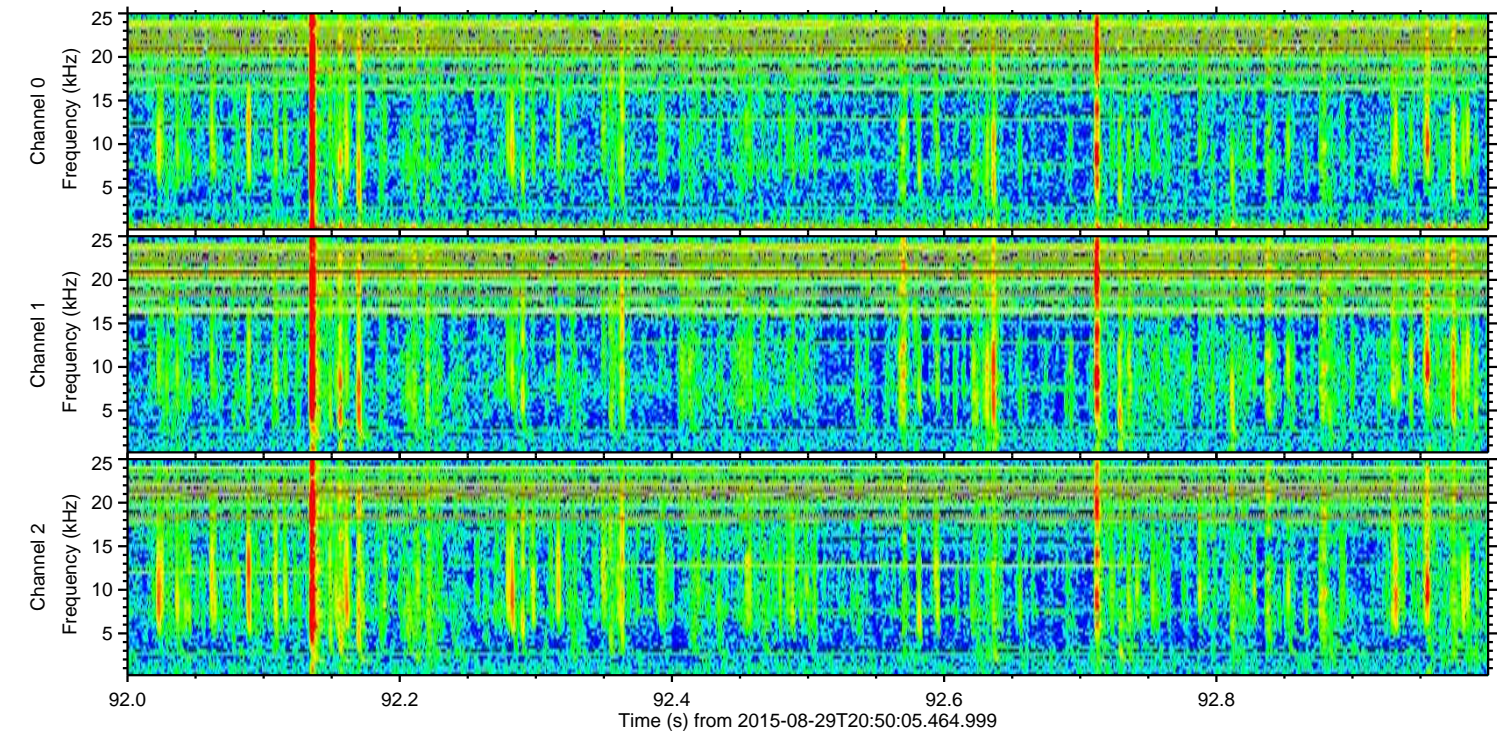
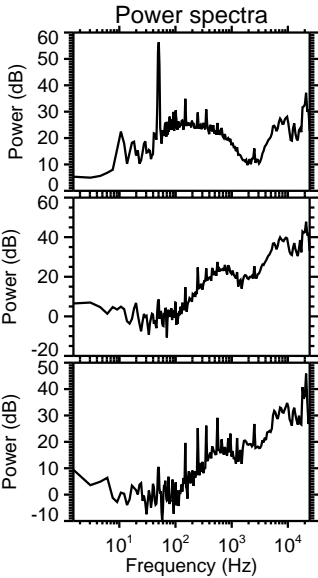
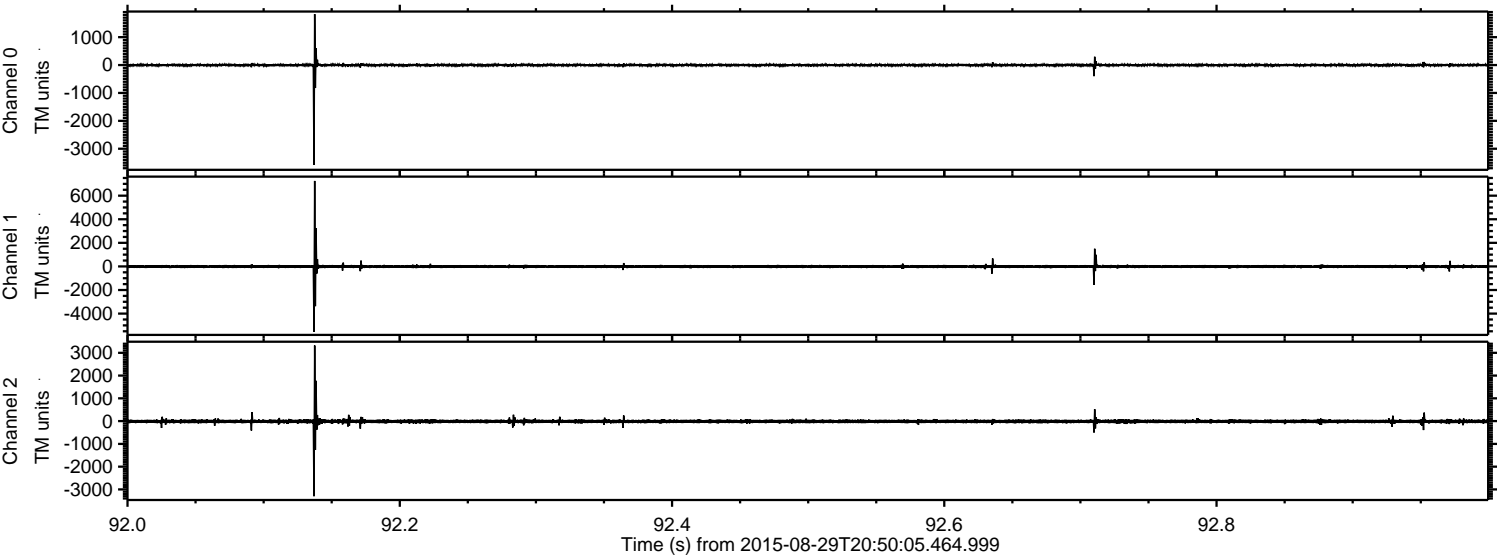



Processed Thu Oct 8 02:13:42 2015 by ELM ver.2012-10-06 from 001\_\_elm20150829\_205004\_\_dat00.bin

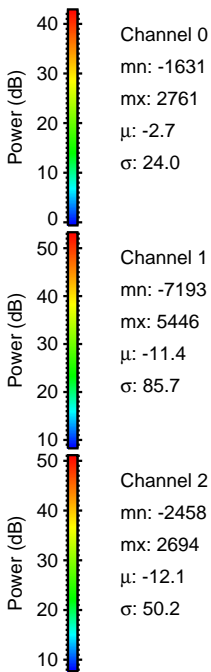
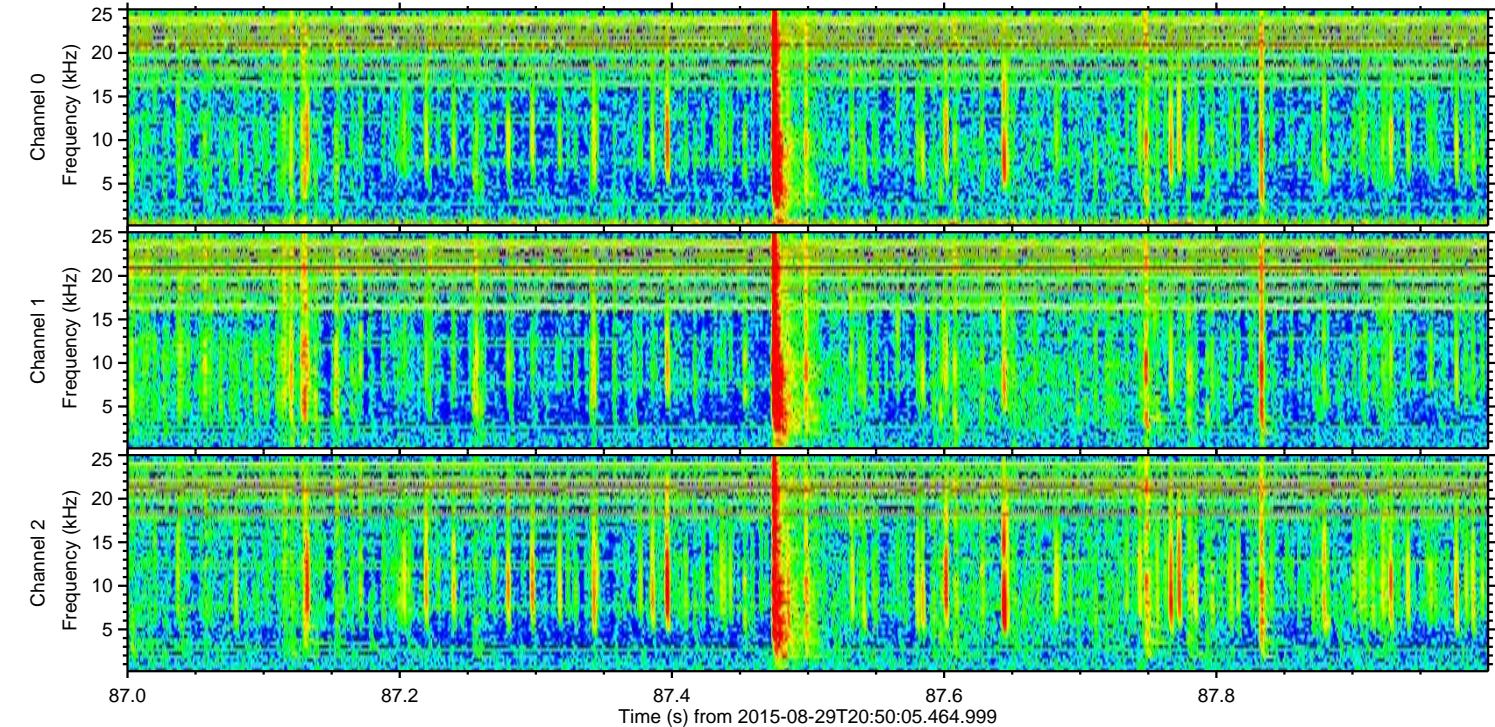
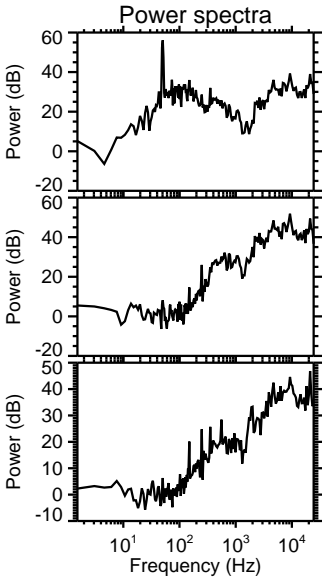
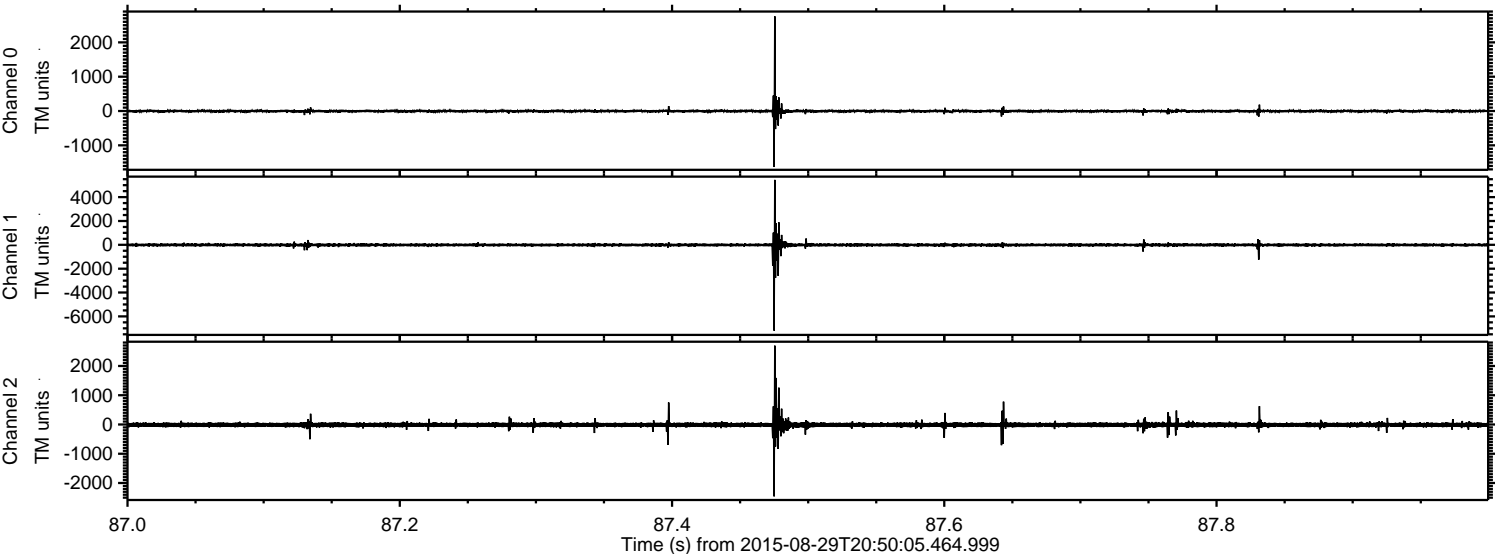



ELMAVAN 3D WAVEFORMS (Measured data sampled at 50 kHz) 51000 packets of 144 samples from 2015-08-29T20:50:05.464.999. Part 99/147

Processed Thu Oct 8 02:13:43 2015 by ELM ver.2012-10-06 from 001\_\_elm20150829\_205004\_\_dat00.bin

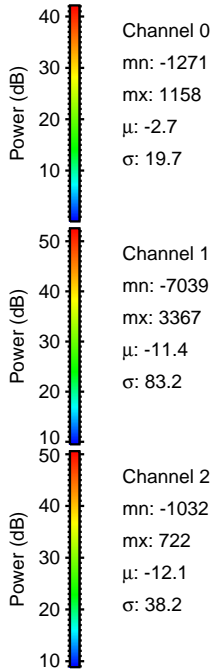
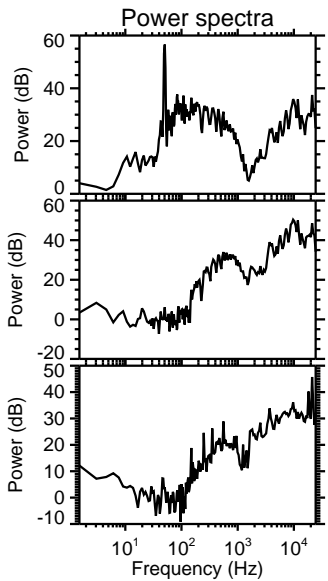
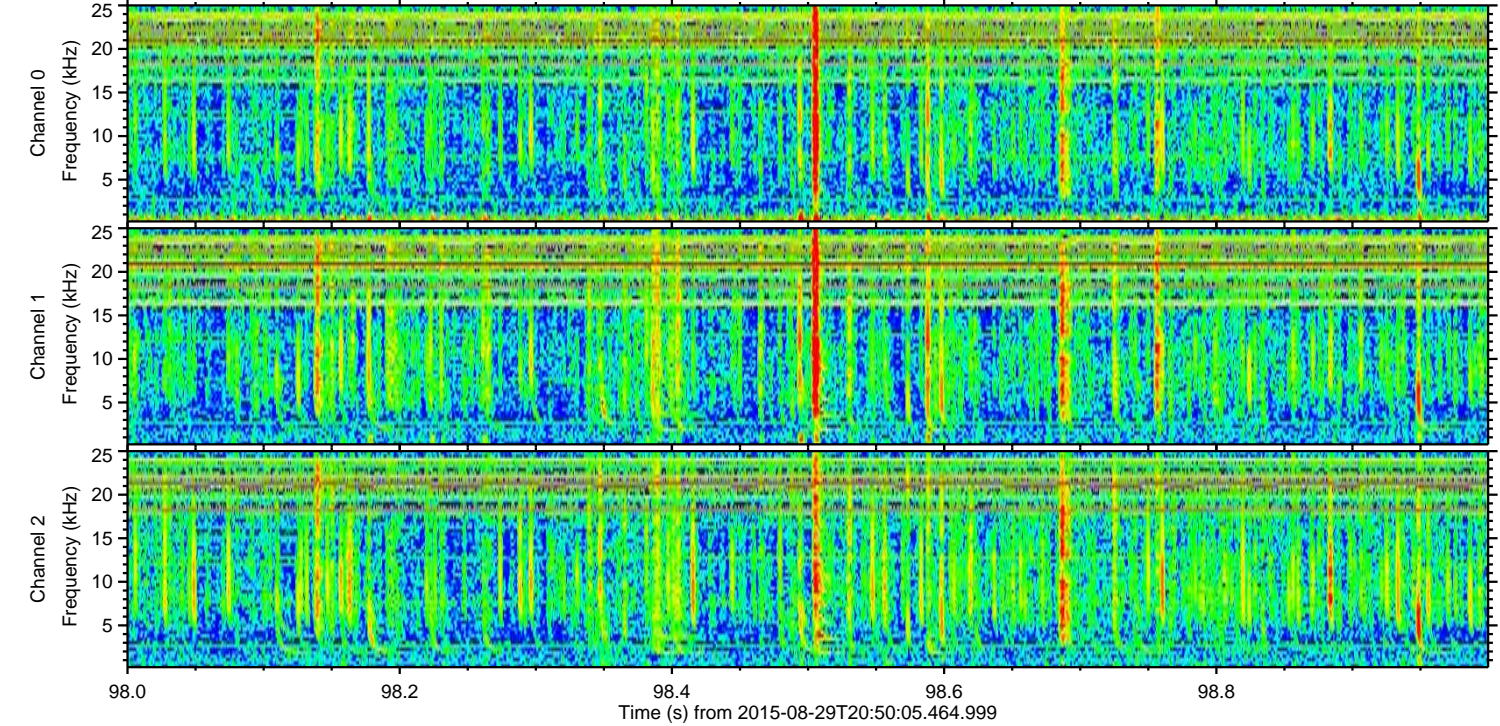
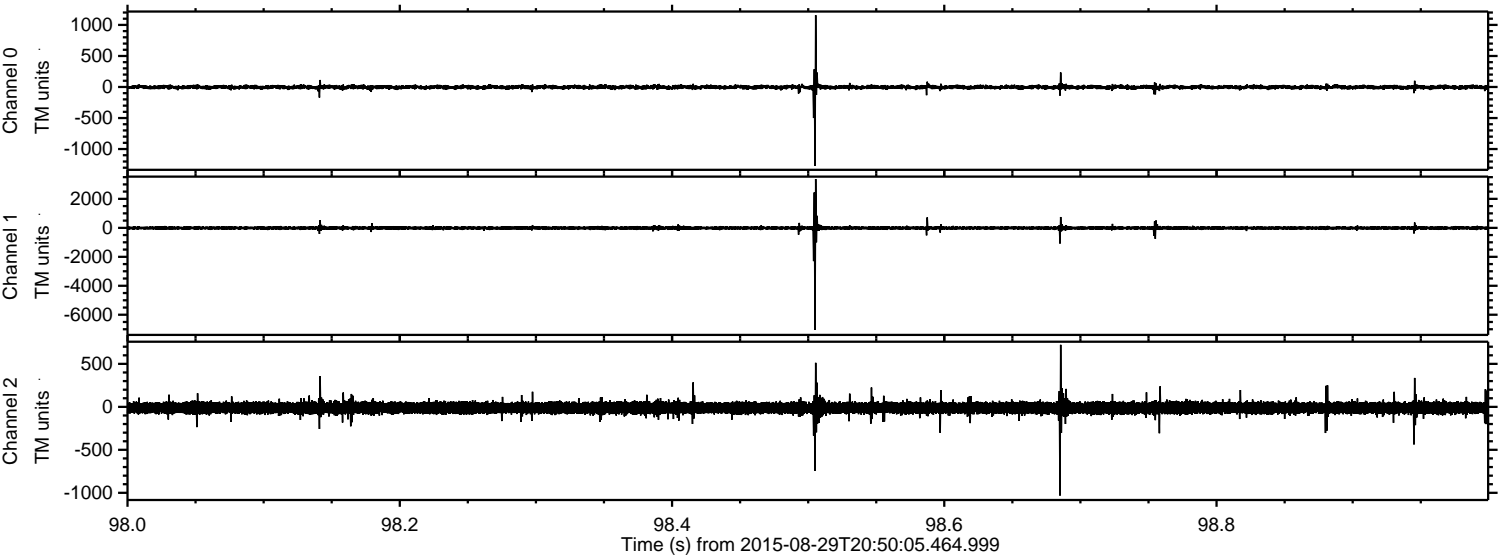



Processed Thu Oct 8 02:13:44 2015 by ELM ver.2012-10-06 from 001\_\_elm20150829\_205004\_\_dat00.bin

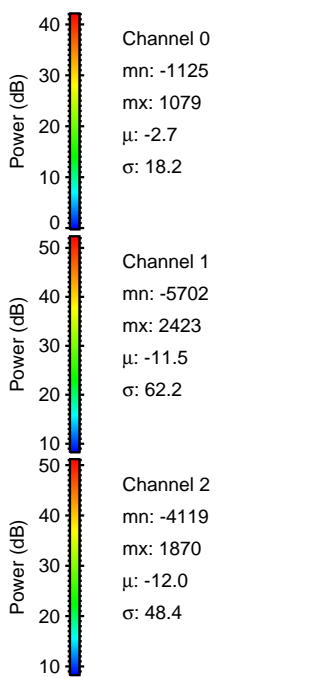
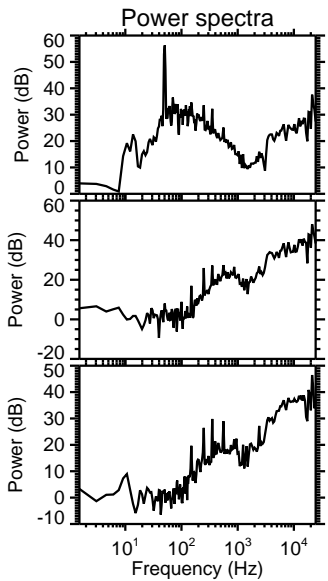
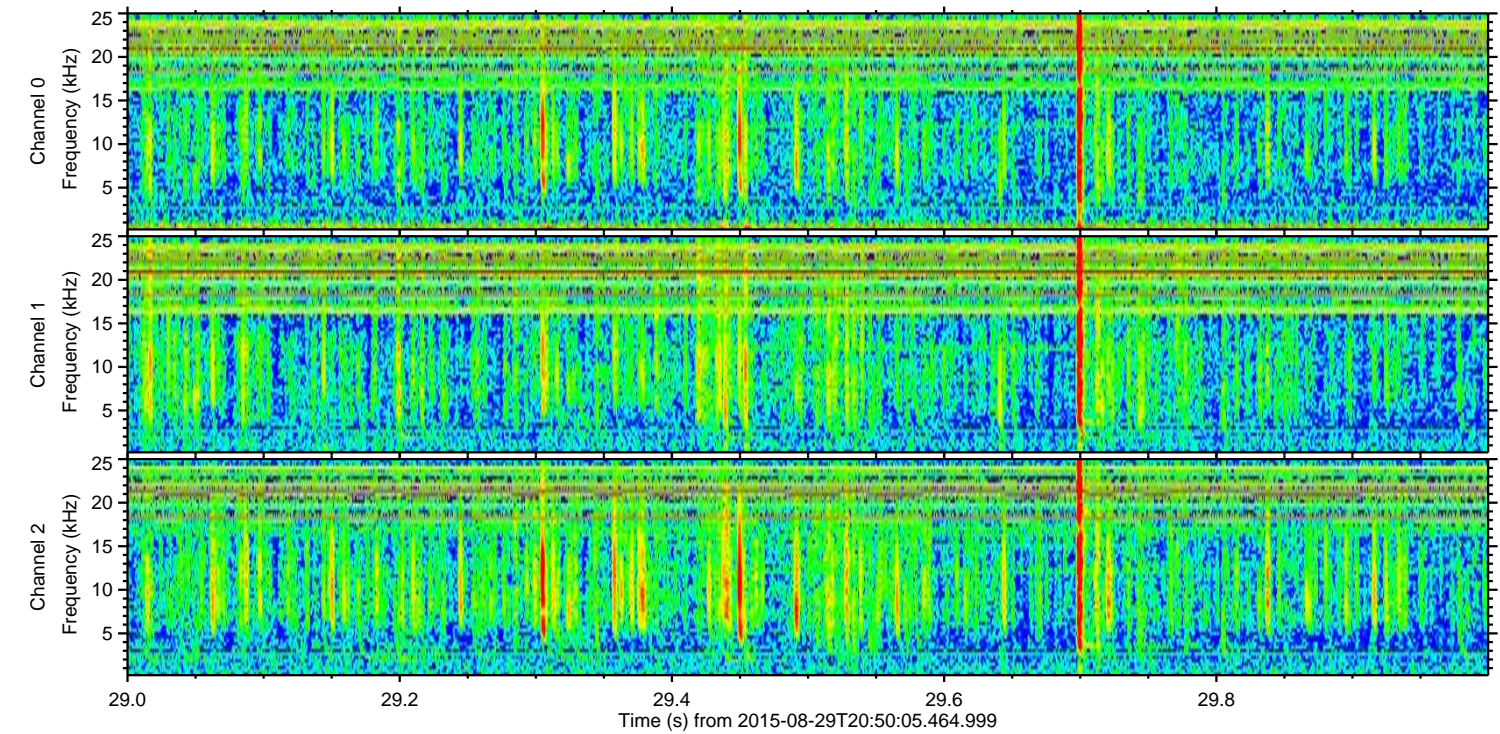
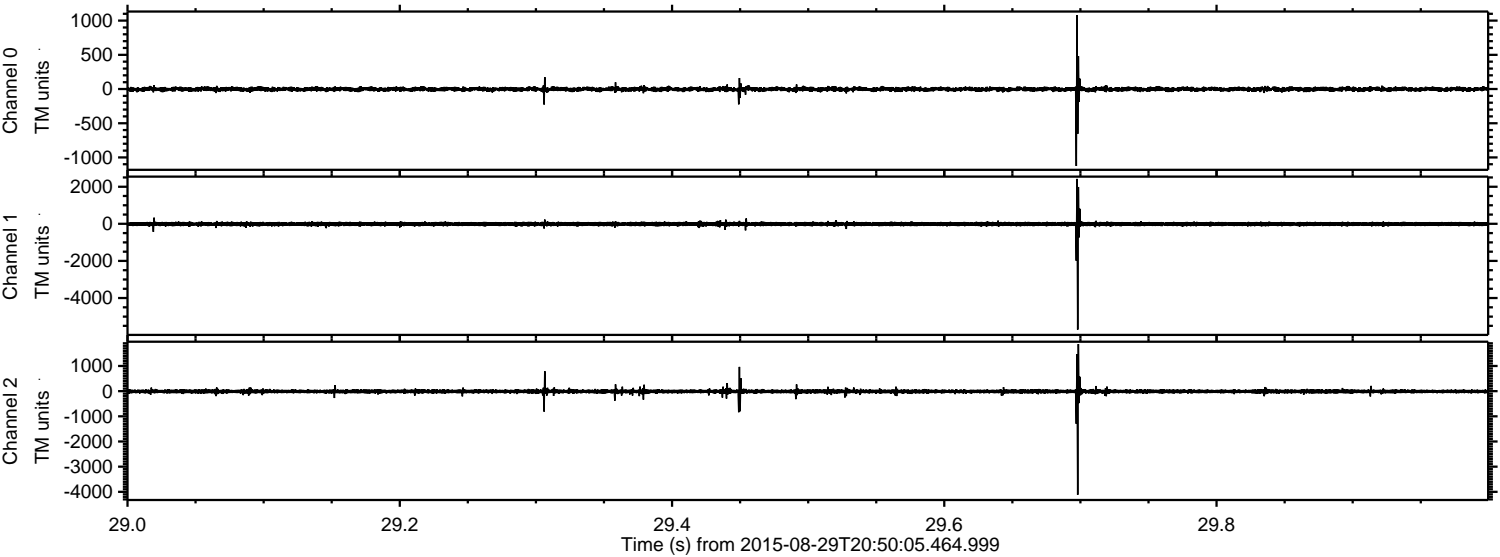



ELMAVAN 3D WAVEFORMS (Measured data sampled at 50 kHz) 51000 packets of 144 samples from 2015-08-29T20:50:05.464.999. Part 120/147

Processed Thu Oct 8 02:13:45 2015 by ELM ver.2012-10-06 from 001\_\_elm20150829\_205004\_\_dat00.bin

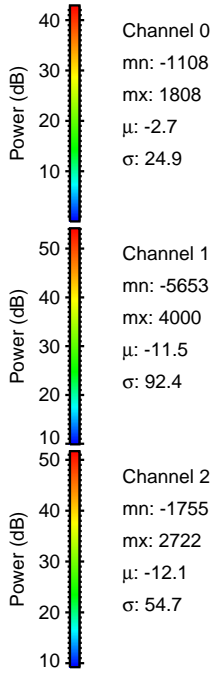
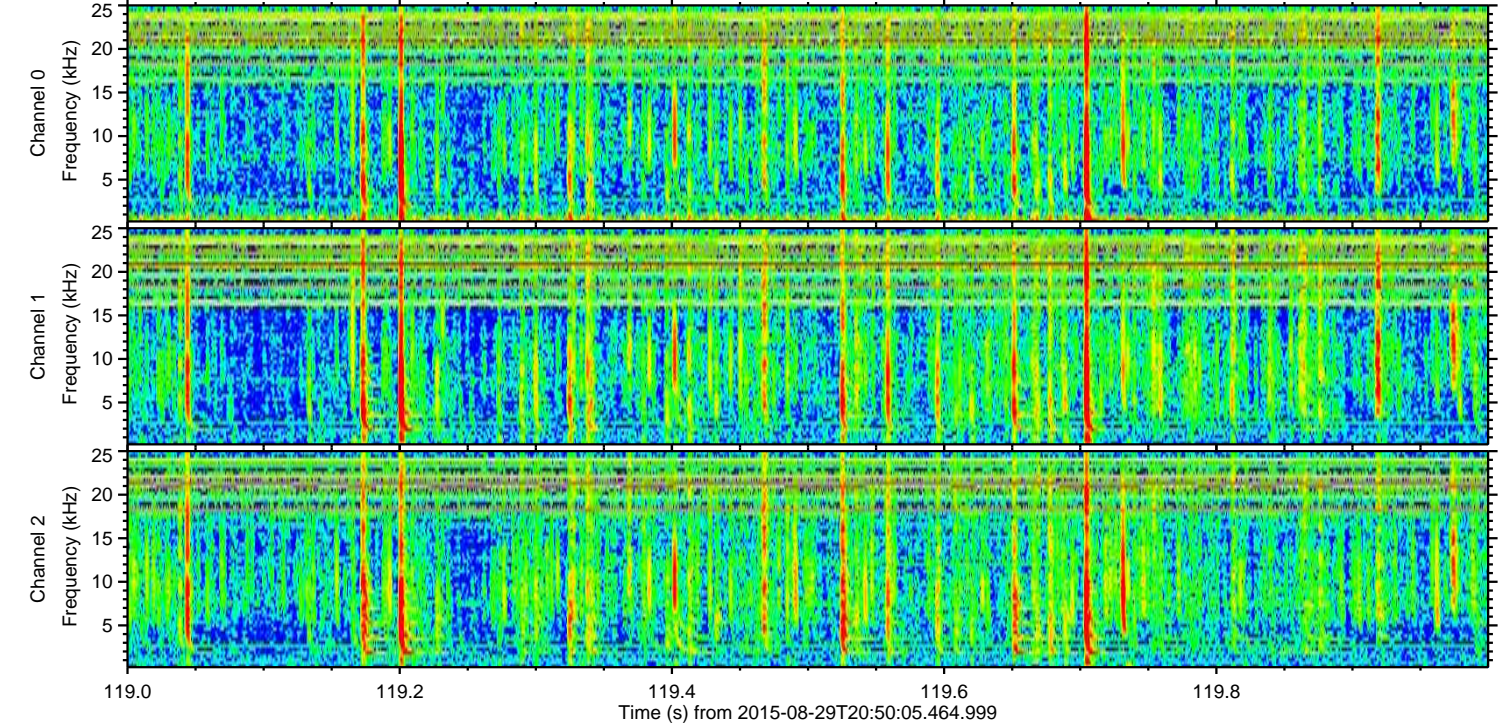
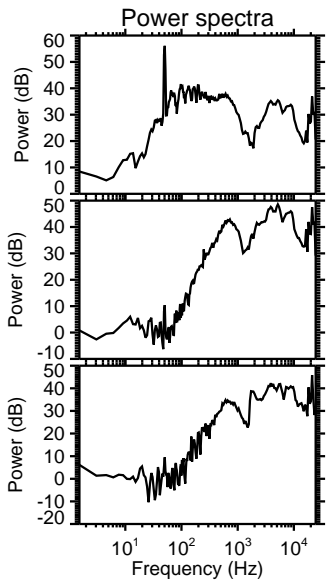
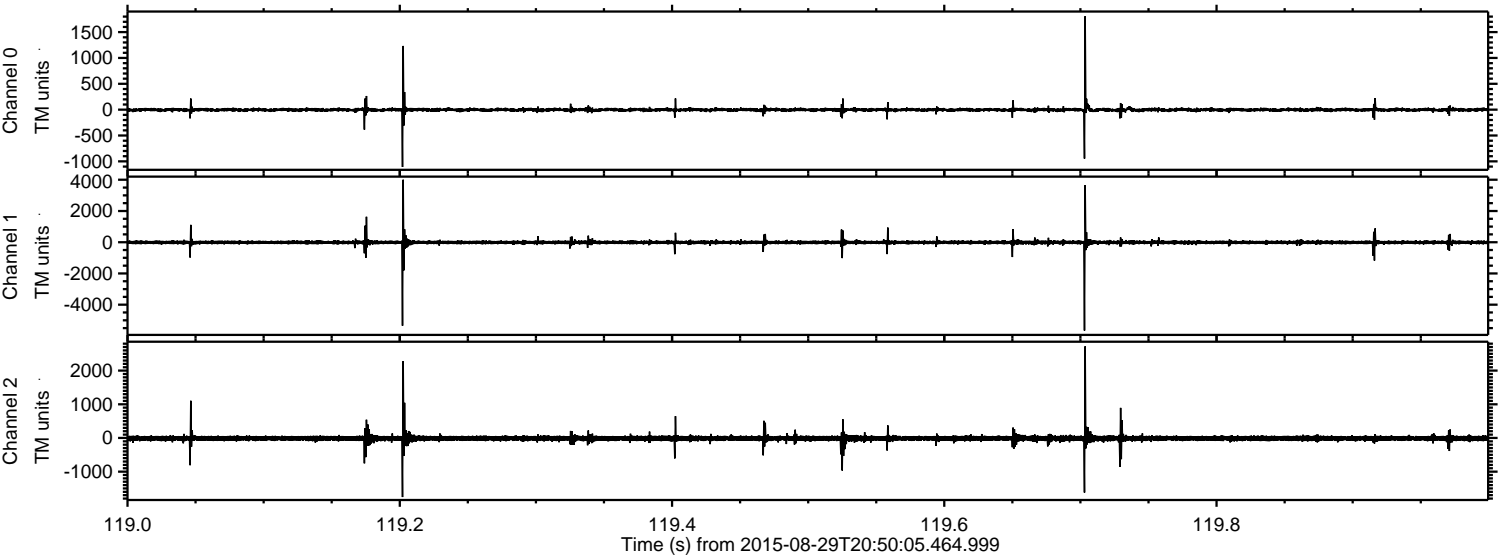

Channel 0  
mn: -1108  
mx: 1808  
 $\mu$ : -2.7  
 $\sigma$ : 24.9

Channel 1  
mn: -5653  
mx: 4000  
 $\mu$ : -11.5  
 $\sigma$ : 92.4

Channel 2  
mn: -1755  
mx: 2722  
 $\mu$ : -12.1  
 $\sigma$ : 54.7



Processed Thu Oct 8 02:13:46 2015 by ELM ver.2012-10-06 from 001\_\_elm20150829\_205004\_\_dat00.bin

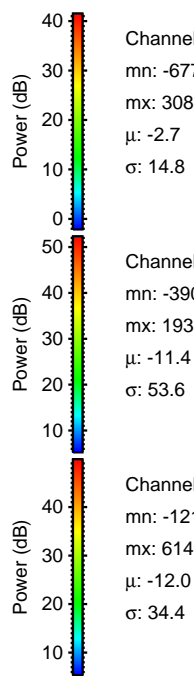
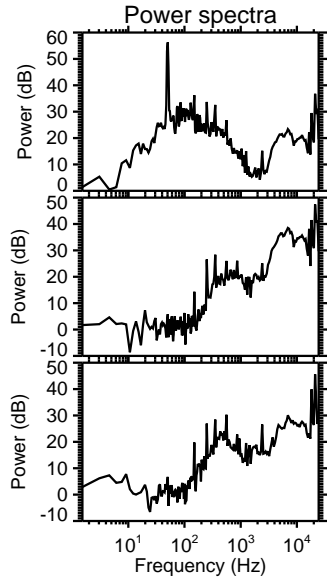
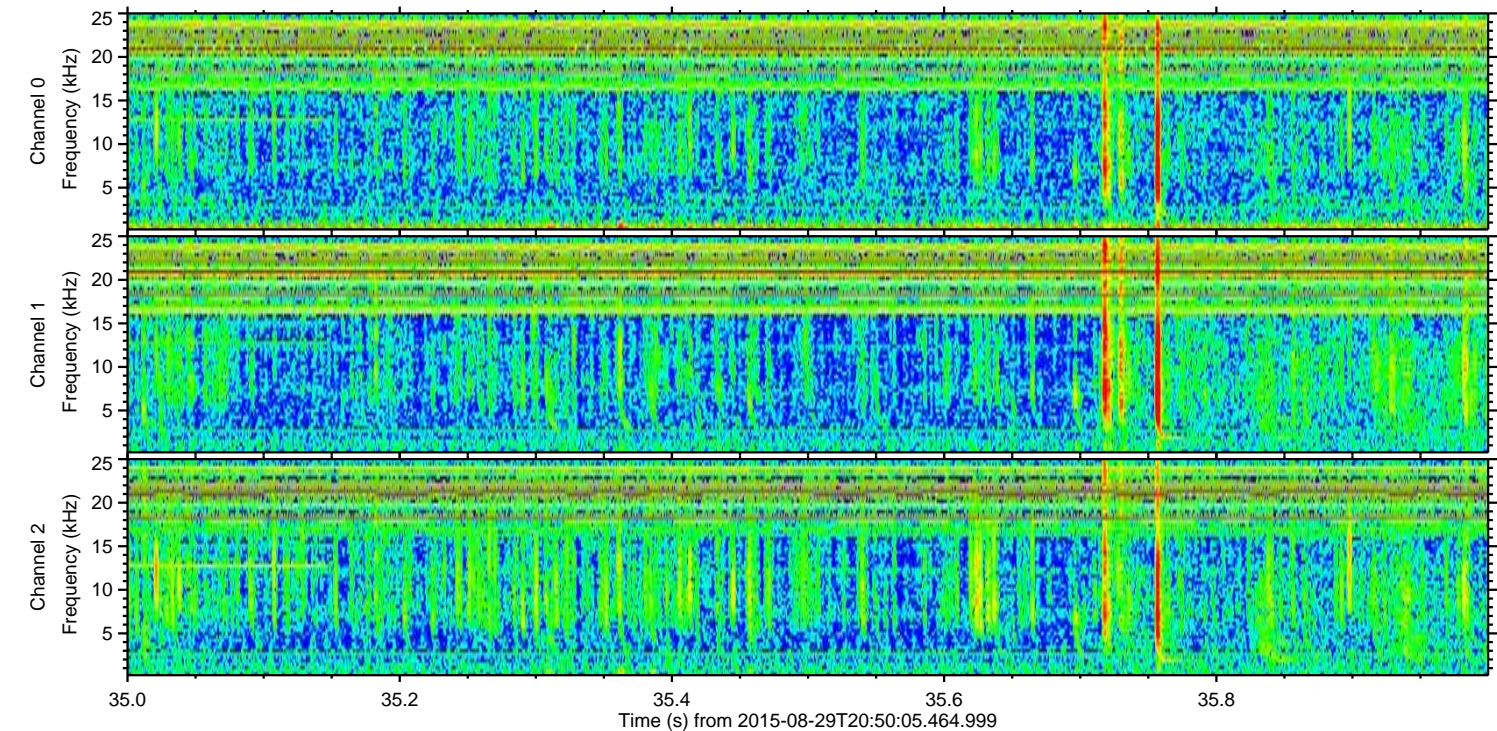
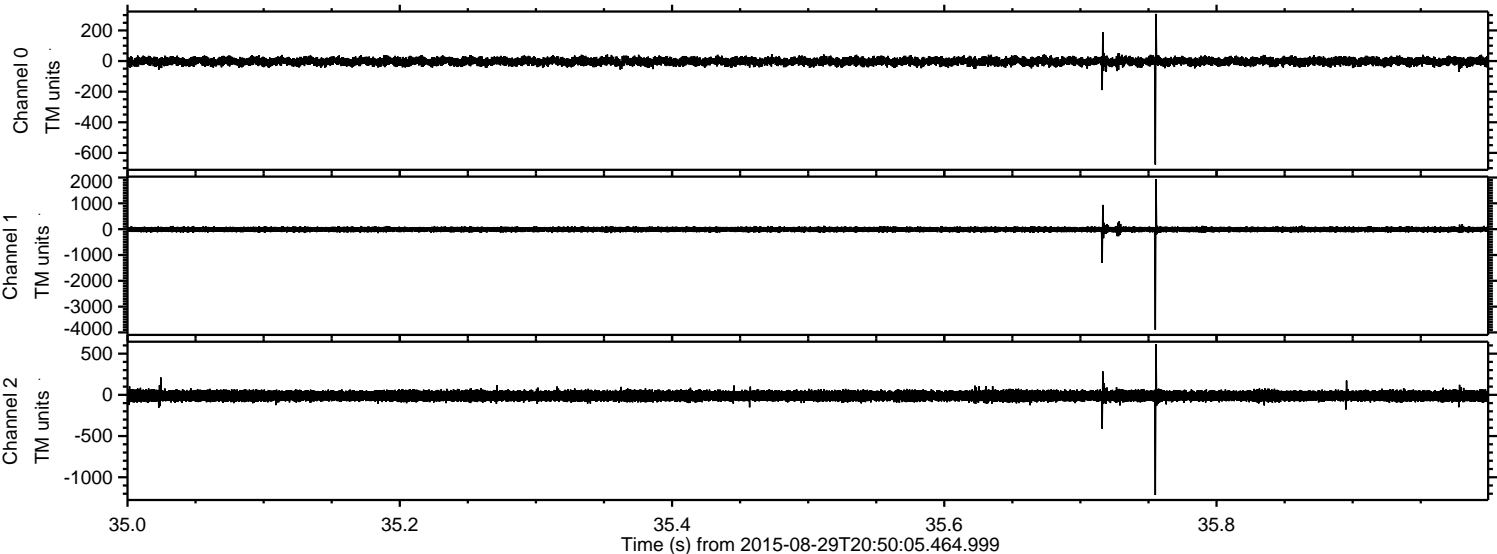

Channel 0  
mn: -677  
mx: 308  
 $\mu$ : -2.7  
 $\sigma$ : 14.8

Channel 1  
mn: -3901  
mx: 1938  
 $\mu$ : -11.4  
 $\sigma$ : 53.6

Channel 2  
mn: -1215  
mx: 614  
 $\mu$ : -12.0  
 $\sigma$ : 34.4



Processed Thu Oct 8 02:13:47 2015 by ELM ver.2012-10-06 from 001\_\_elm20150829\_205004\_\_dat00.bin

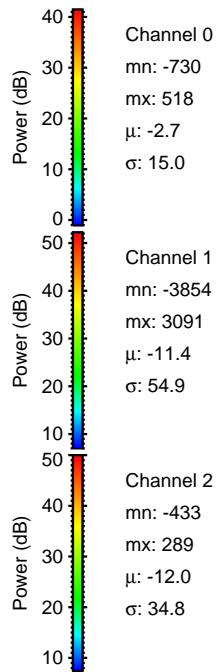
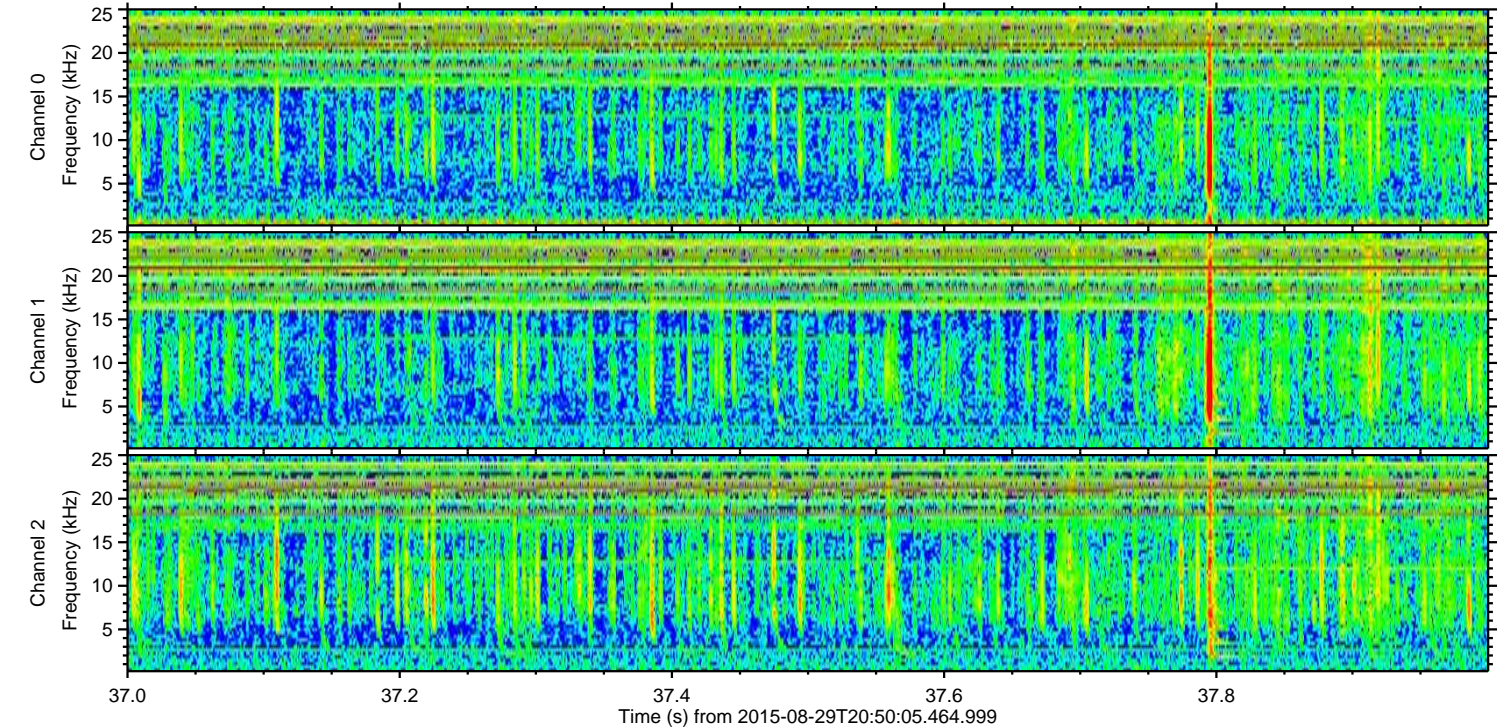
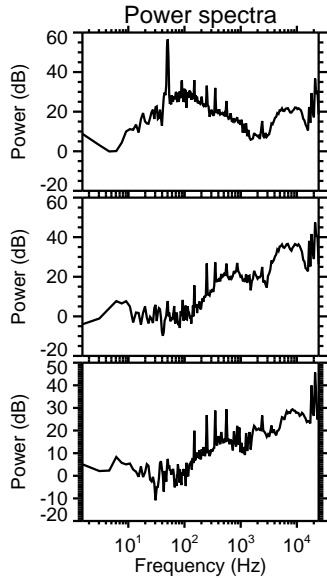
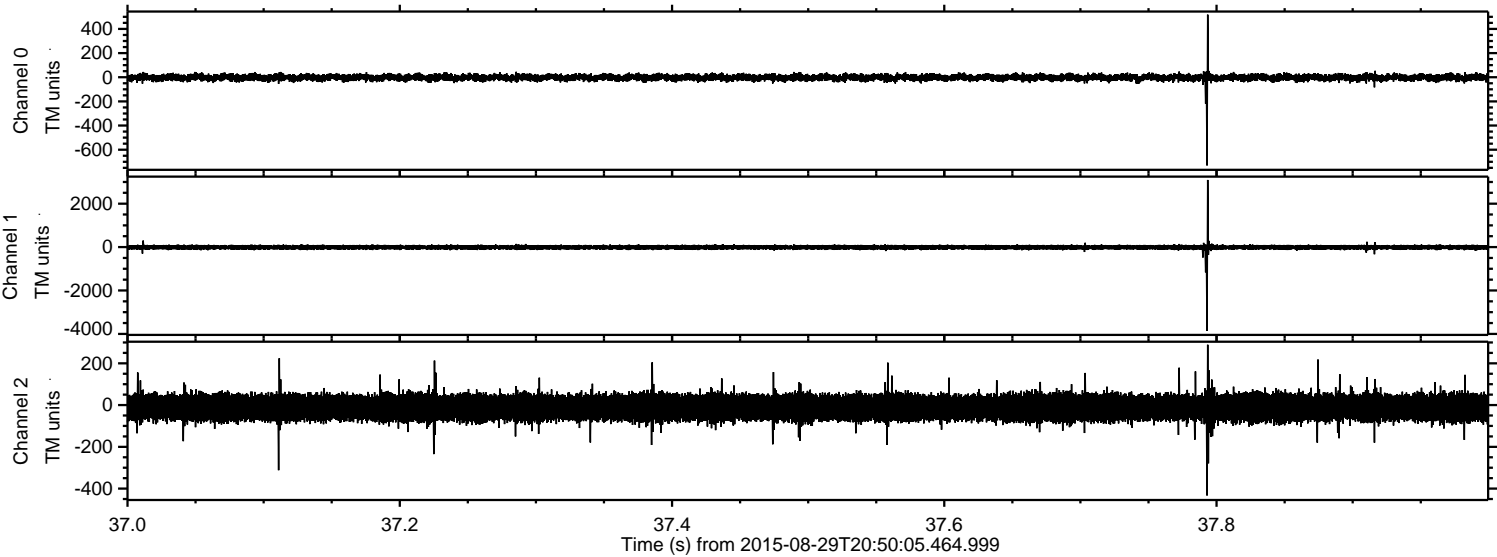

Channel 0  
mn: -730  
mx: 518  
 $\mu$ : -2.7  
 $\sigma$ : 15.0

Channel 1  
mn: -3854  
mx: 3091  
 $\mu$ : -11.4  
 $\sigma$ : 54.9

Channel 2  
mn: -433  
mx: 289  
 $\mu$ : -12.0  
 $\sigma$ : 34.8



