

ELMAVAN 3D WAVEFORMS (Measured data sampled at 50 kHz) 51000 packets of 144 samples from 2015-08-29T19:30:01.852.000.

Processed Thu Oct 8 01:51:13 2015 by ELM ver.2012-10-06 from 001__elm20150829_193000__dat00.bin

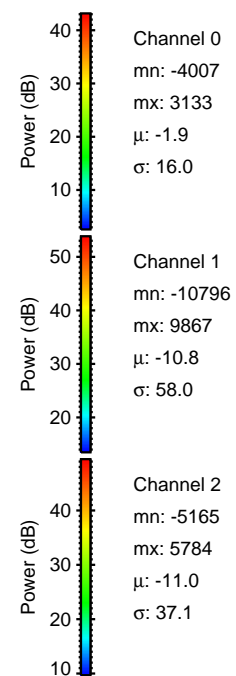
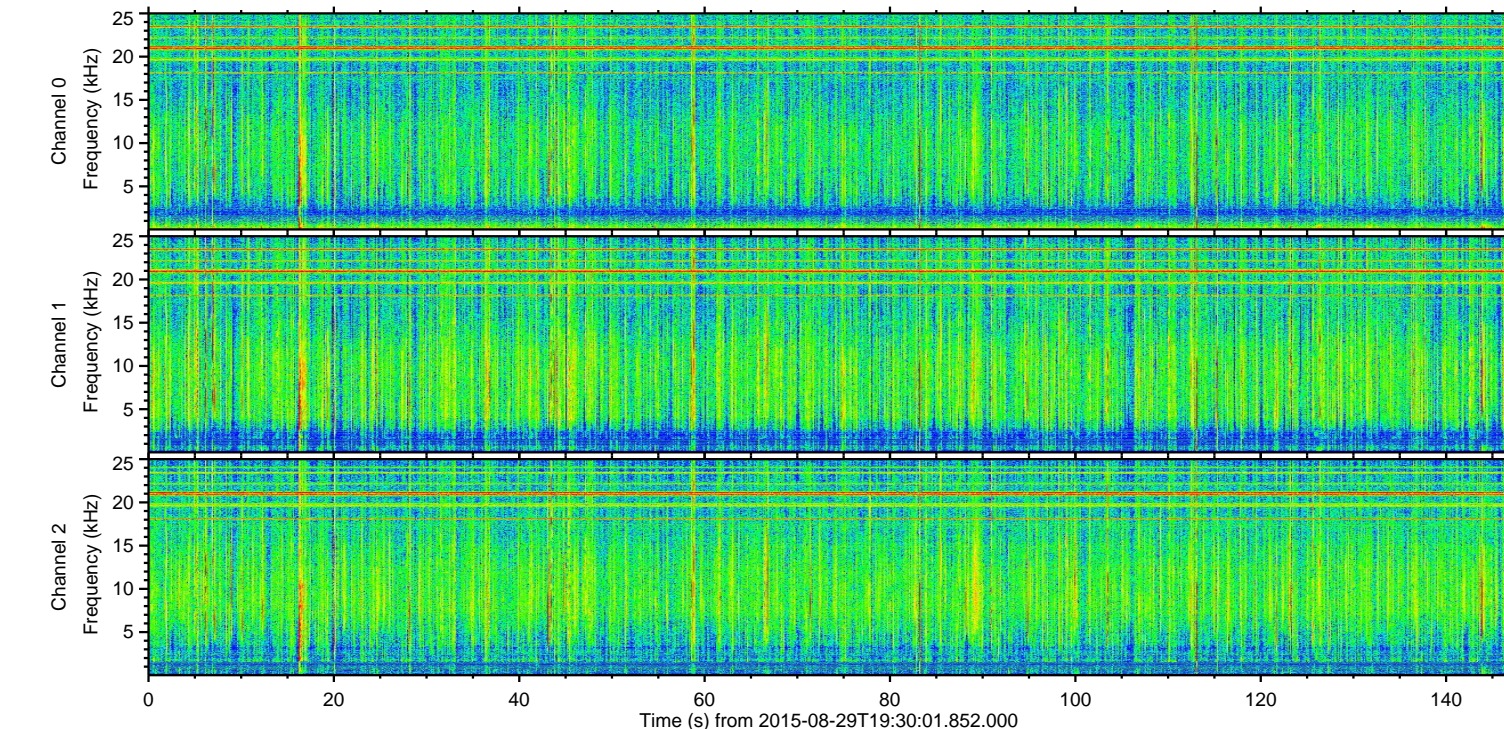
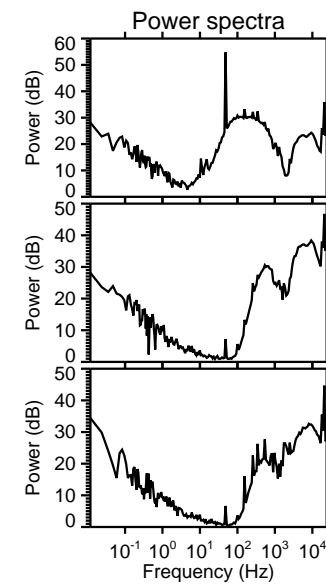
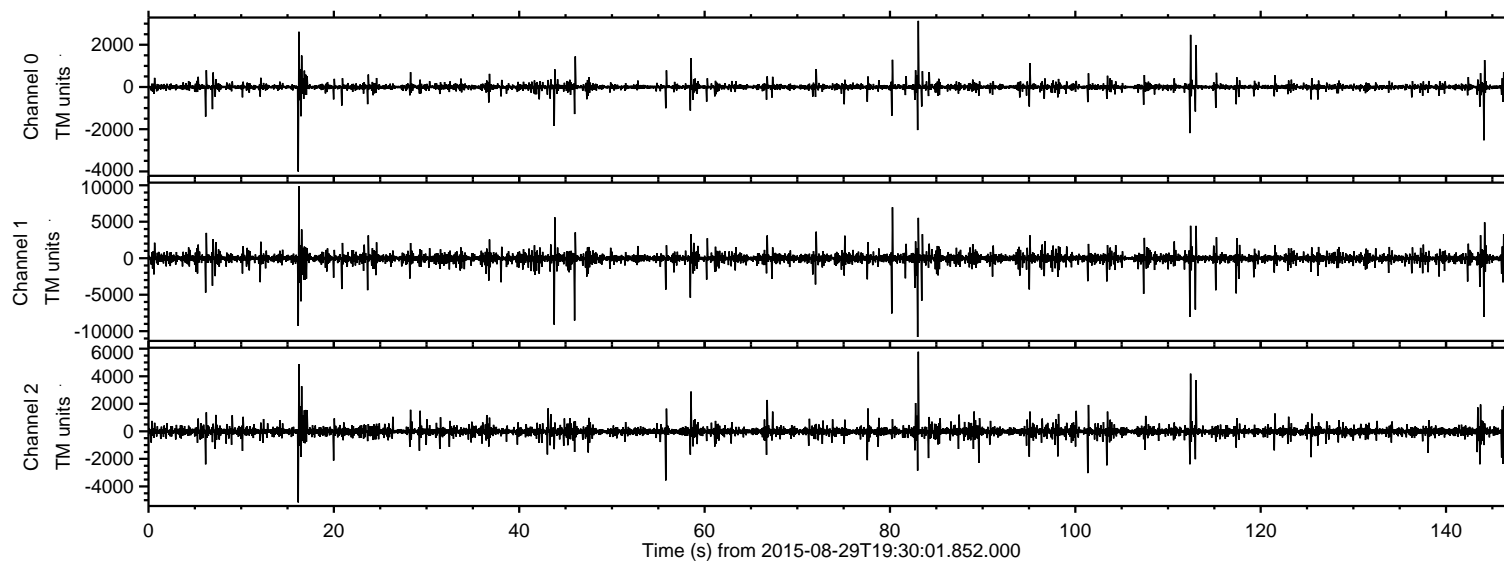

ELMAVAN 3D WAVEFORMS (Measured data sampled at 50 kHz) 51000 packets of 144 samples from 2015-08-29T19:30:01.852.000. Part 84/147

Processed Thu Oct 8 01:51:28 2015 by ELM ver.2012-10-06 from 001__elm20150829_193000__dat00.bin

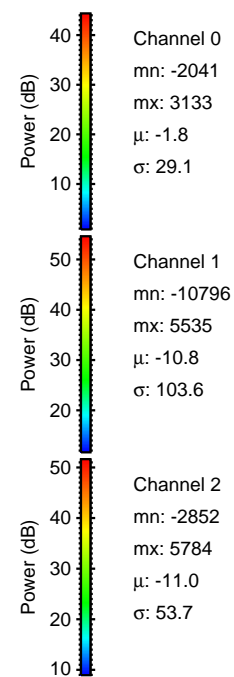
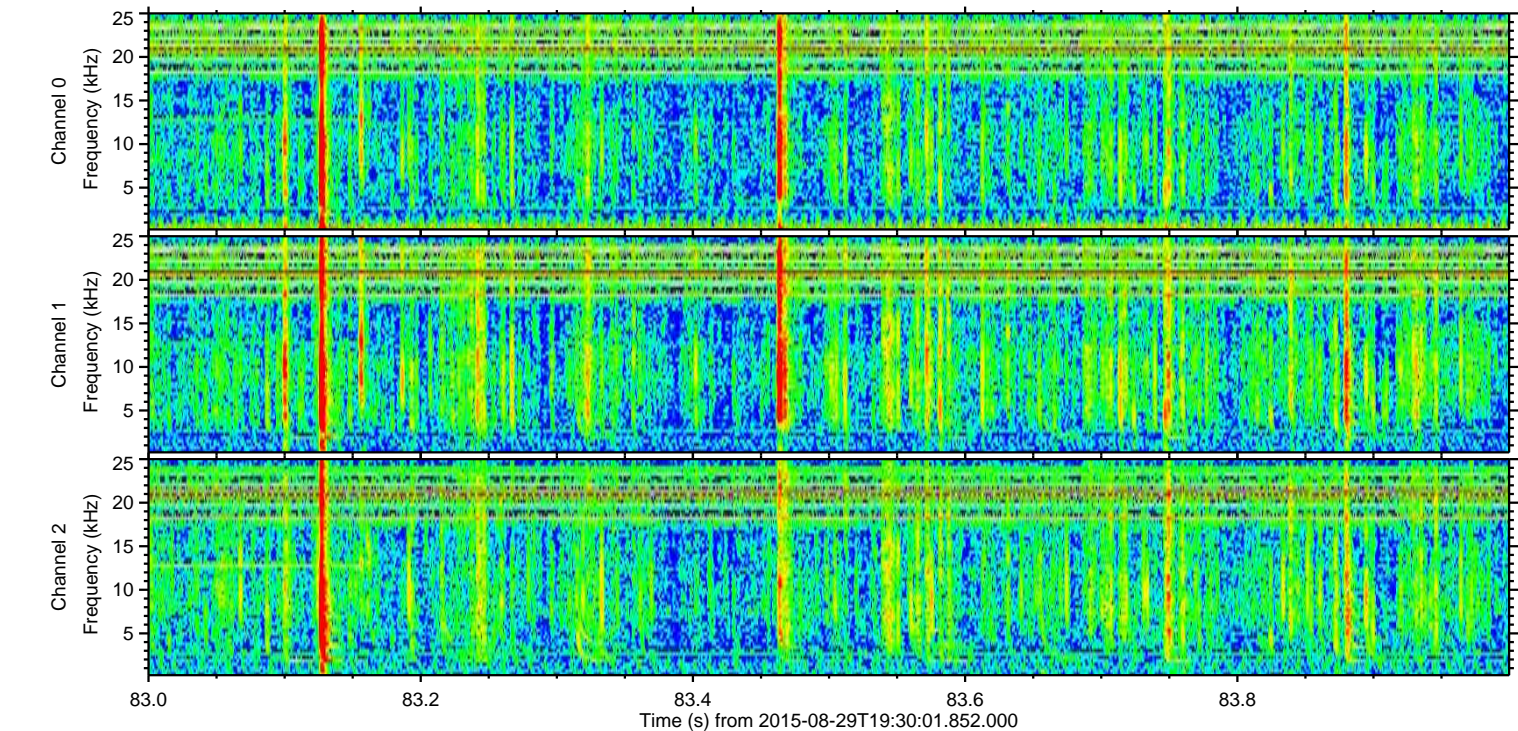
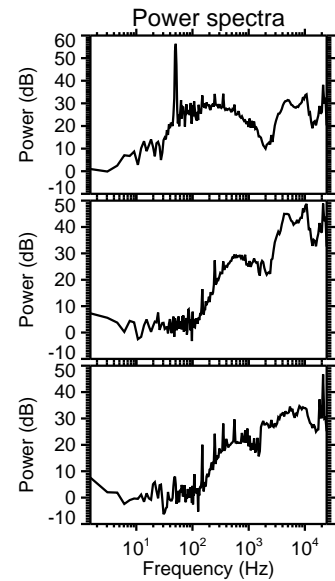
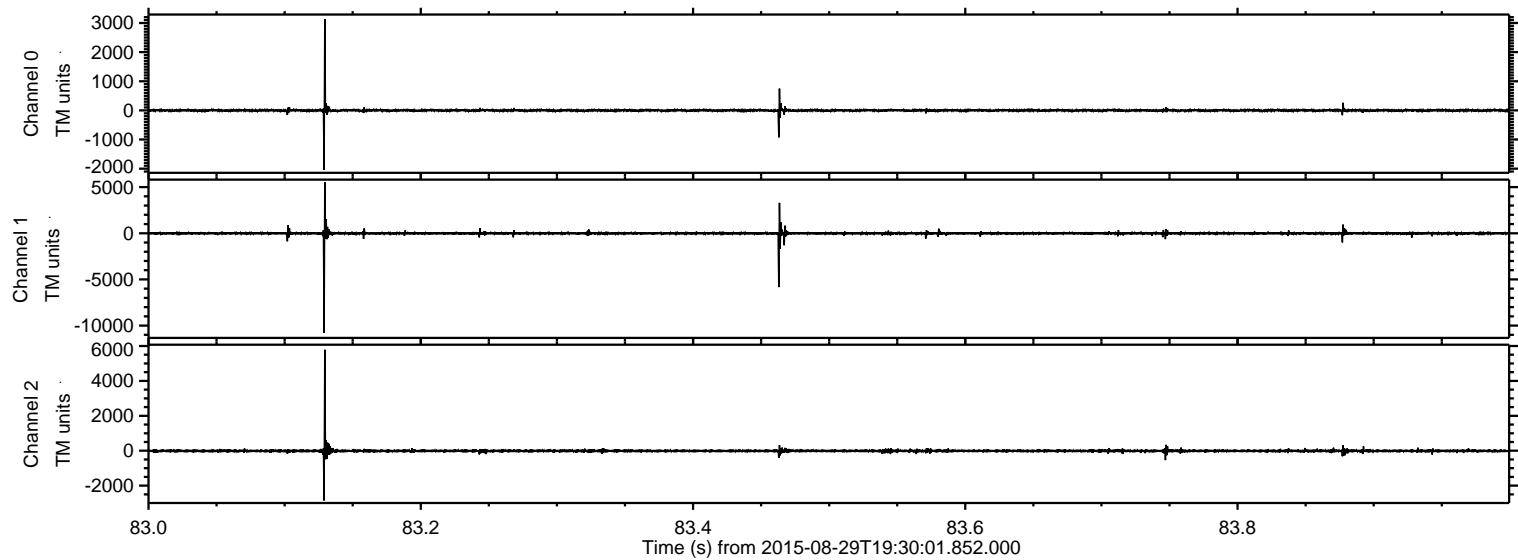

ELMAVAN 3D WAVEFORMS (Measured data sampled at 50 kHz) 51000 packets of 144 samples from 2015-08-29T19:30:01.852.000. Part 17/147

Processed Thu Oct 8 01:51:29 2015 by ELM ver.2012-10-06 from 001__elm20150829_193000__dat00.bin

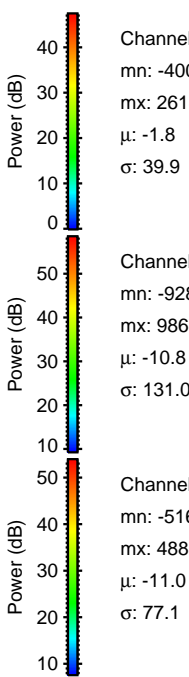
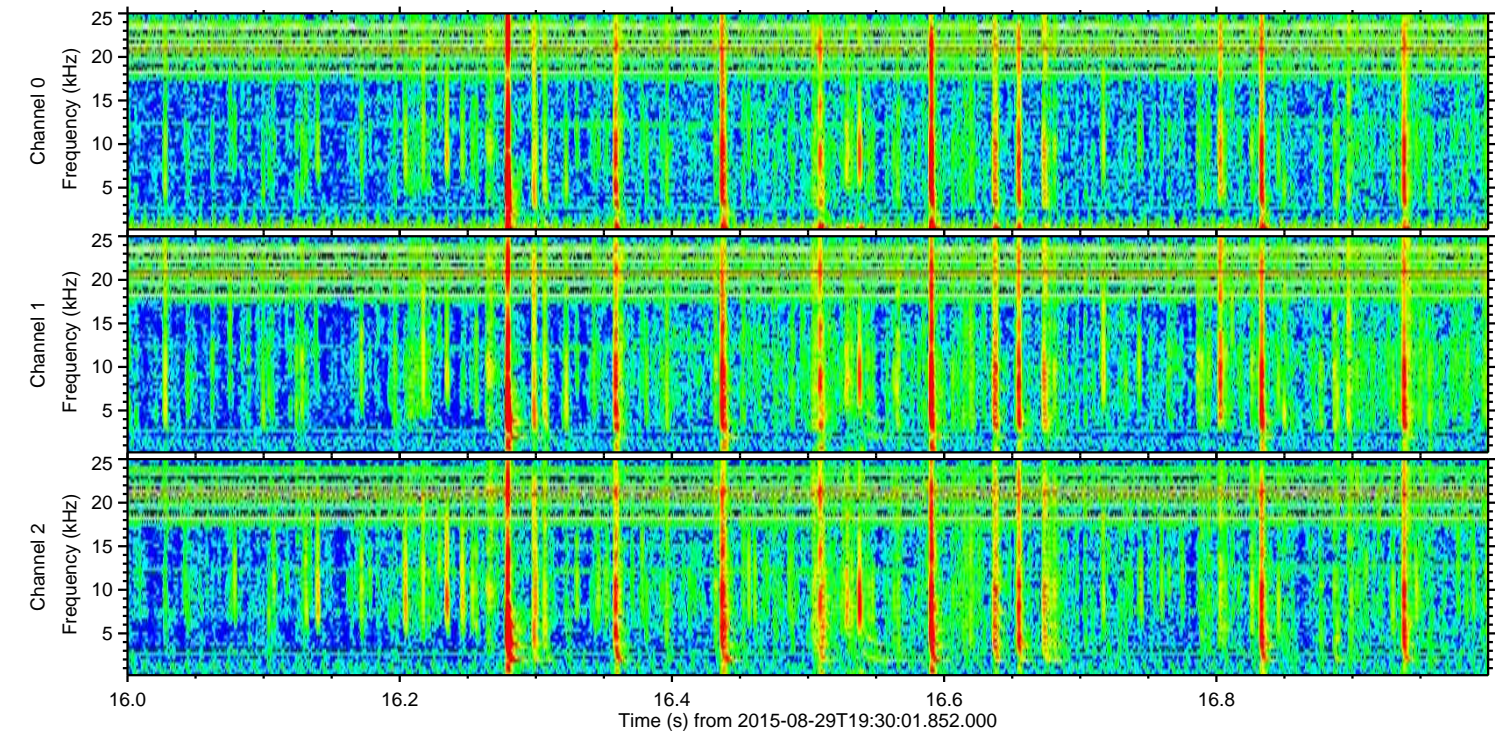
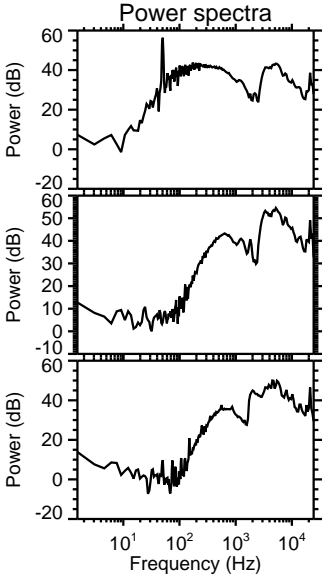
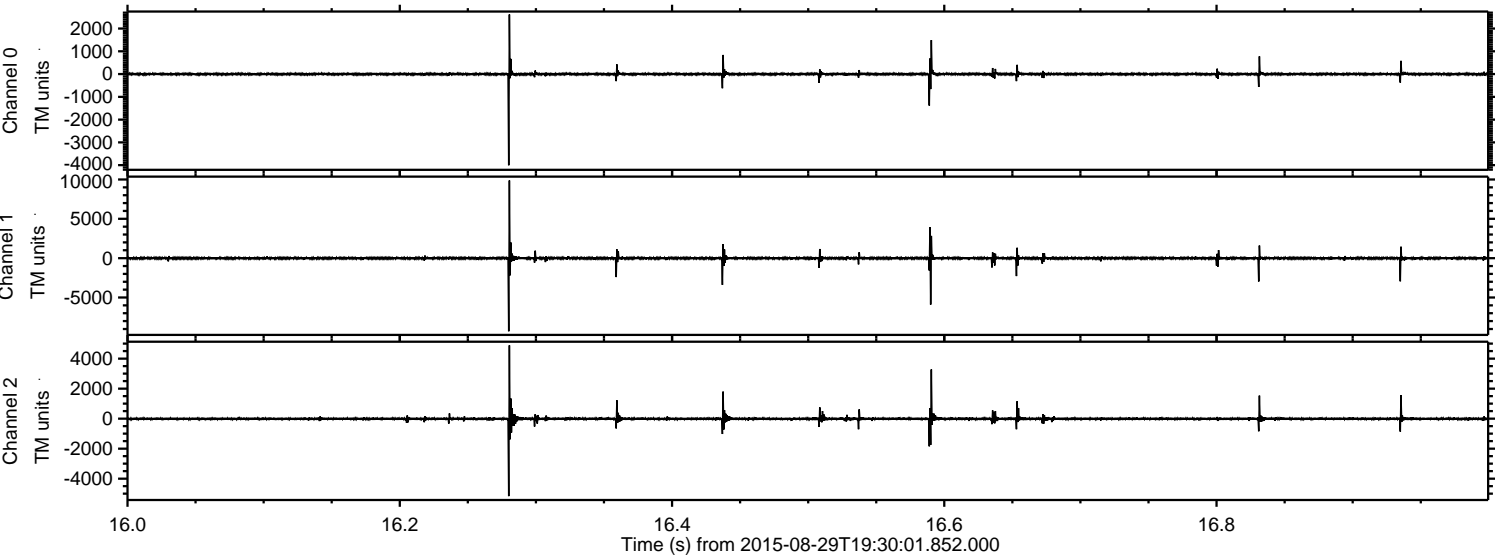

Channel 0
mn: -4007
mx: 2618
 μ : -1.8
 σ : 39.9

Channel 1
mn: -9289
mx: 9867
 μ : -10.8
 σ : 131.0

Channel 2
mn: -5165
mx: 4883
 μ : -11.0
 σ : 77.1

ELMAVAN 3D WAVEFORMS (Measured data sampled at 50 kHz) 51000 packets of 144 samples from 2015-08-29T19:30:01.852.000. Part 44/147

Processed Thu Oct 8 01:51:30 2015 by ELM ver.2012-10-06 from 001__elm20150829_193000__dat00.bin

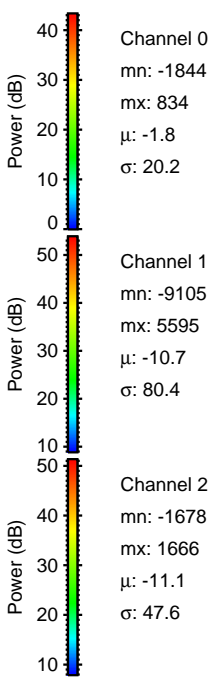
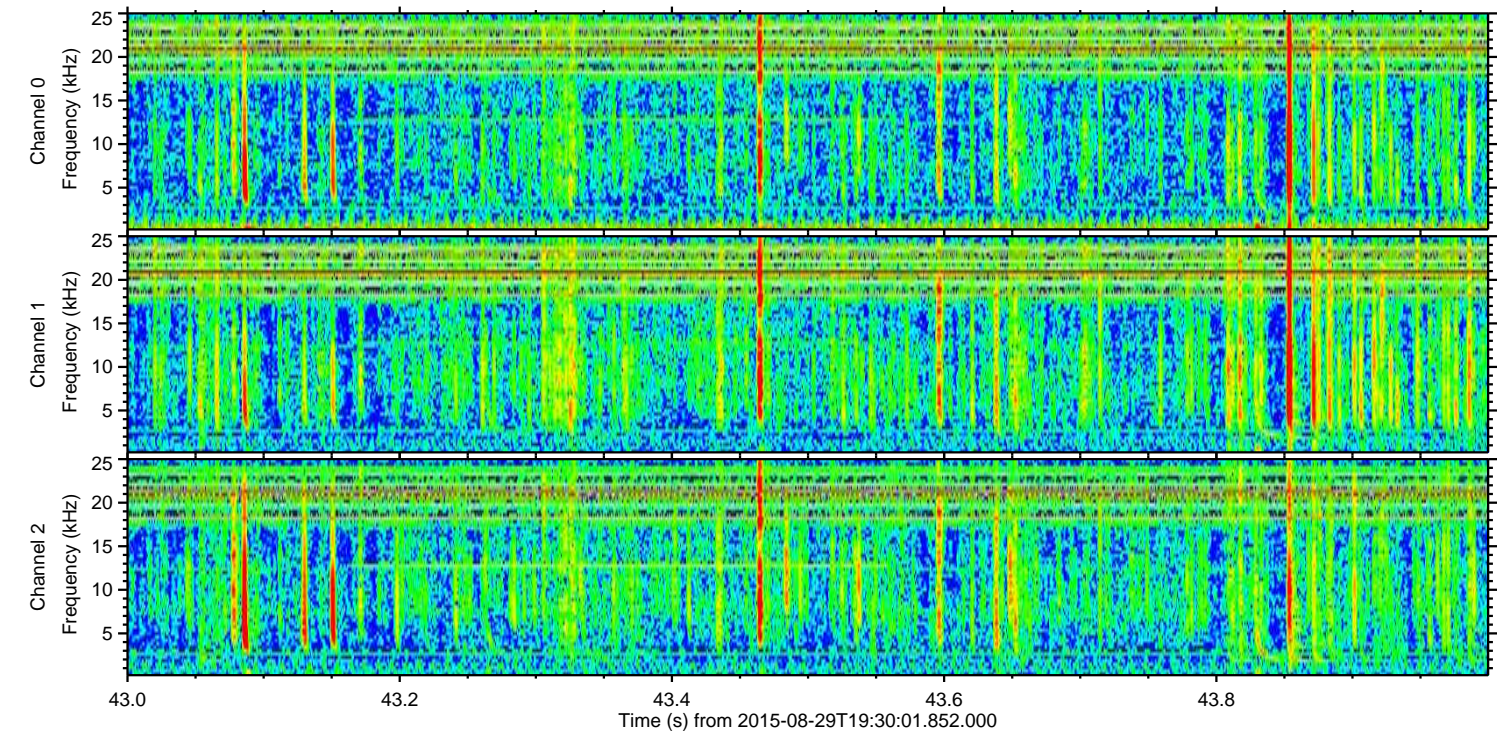
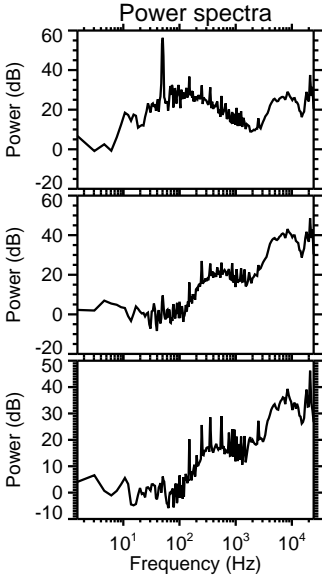
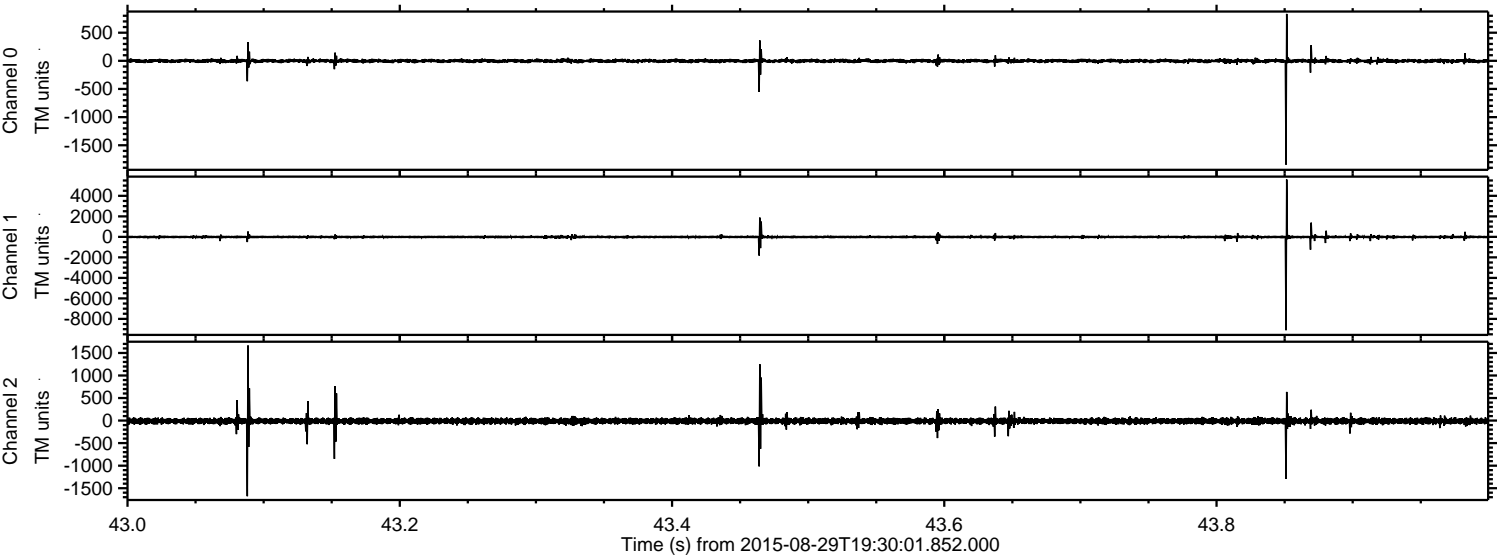

Channel 0
mn: -1844
mx: 834
 μ : -1.8
 σ : 20.2

Channel 1
mn: -9105
mx: 5595
 μ : -10.7
 σ : 80.4

Channel 2
mn: -1678
mx: 1666
 μ : -11.1
 σ : 47.6

Processed Thu Oct 8 01:51:31 2015 by ELM ver.2012-10-06 from 001__elm20150829_193000__dat00.bin

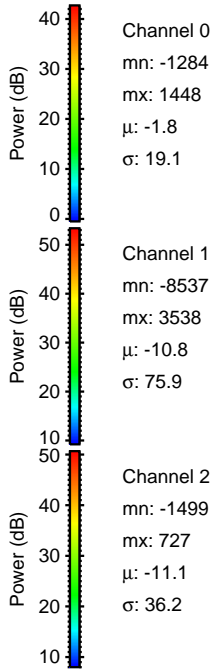
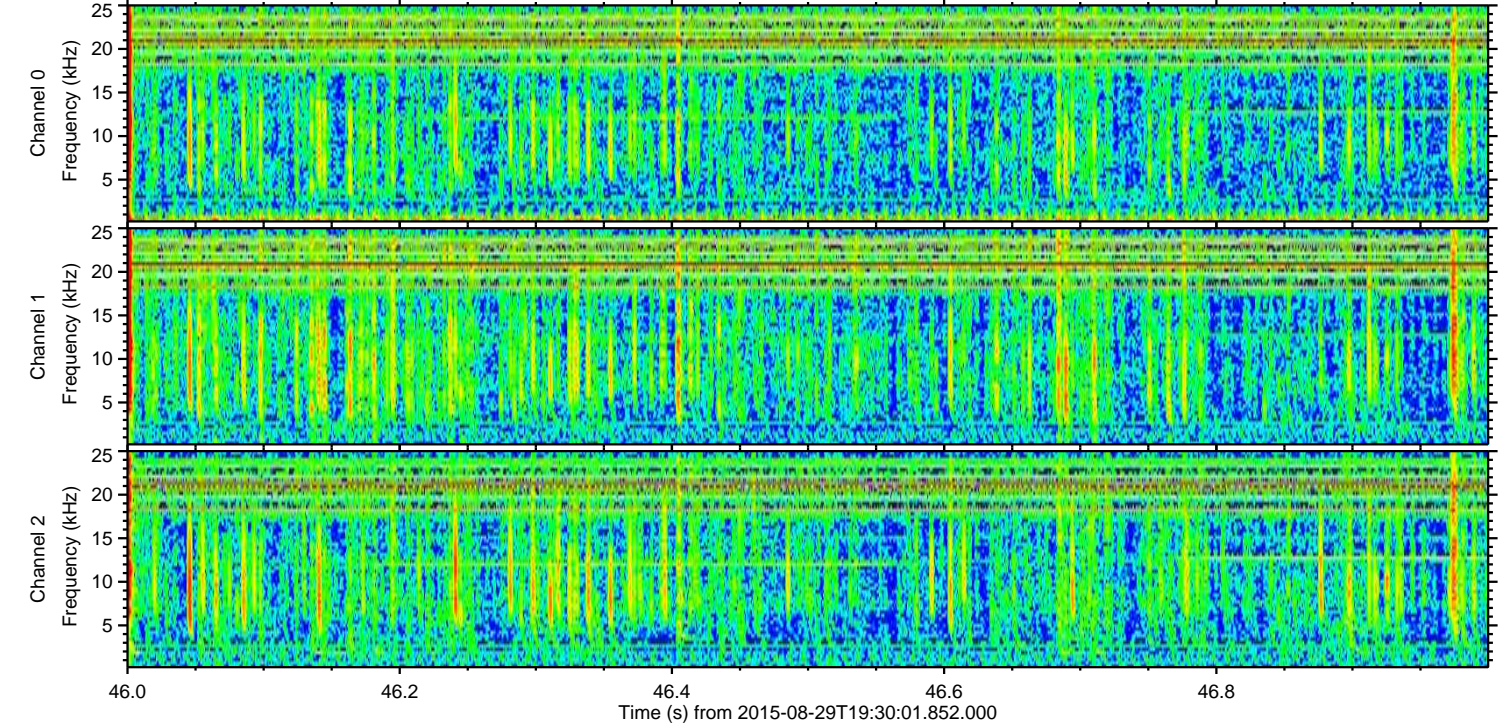
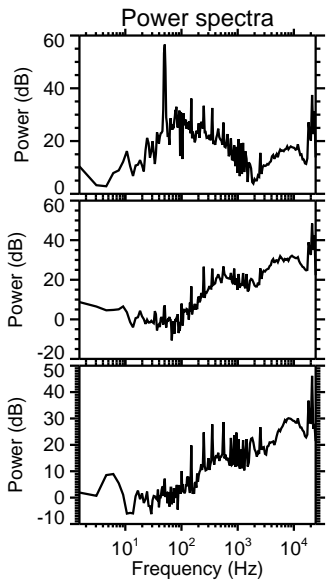
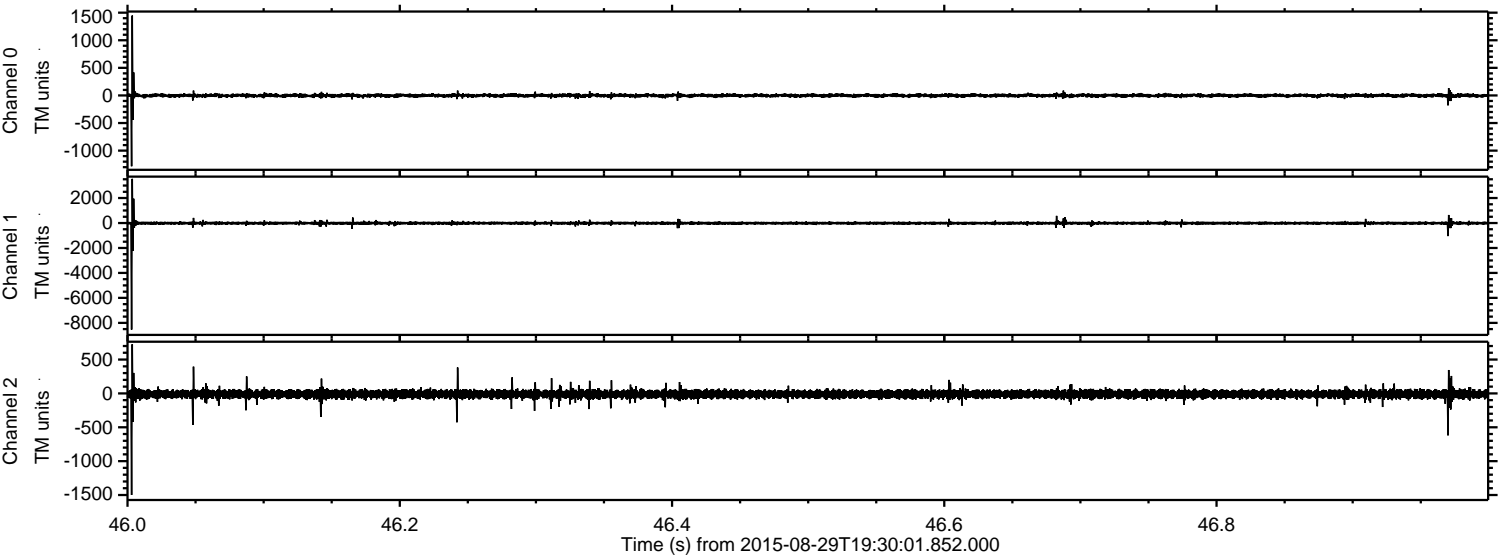

Channel 0
mn: -1284
mx: 1448
 μ : -1.8
 σ : 19.1

Channel 1
mn: -8537
mx: 3538
 μ : -10.8
 σ : 75.9

Channel 2
mn: -1499
mx: 727
 μ : -11.1
 σ : 36.2

ELMAVAN 3D WAVEFORMS (Measured data sampled at 50 kHz) 51000 packets of 144 samples from 2015-08-29T19:30:01.852.000. Part 113/147

Processed Thu Oct 8 01:51:32 2015 by ELM ver.2012-10-06 from 001__elm20150829_193000__dat00.bin

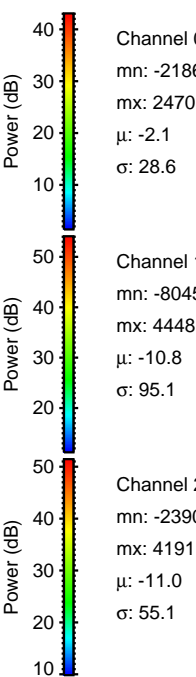
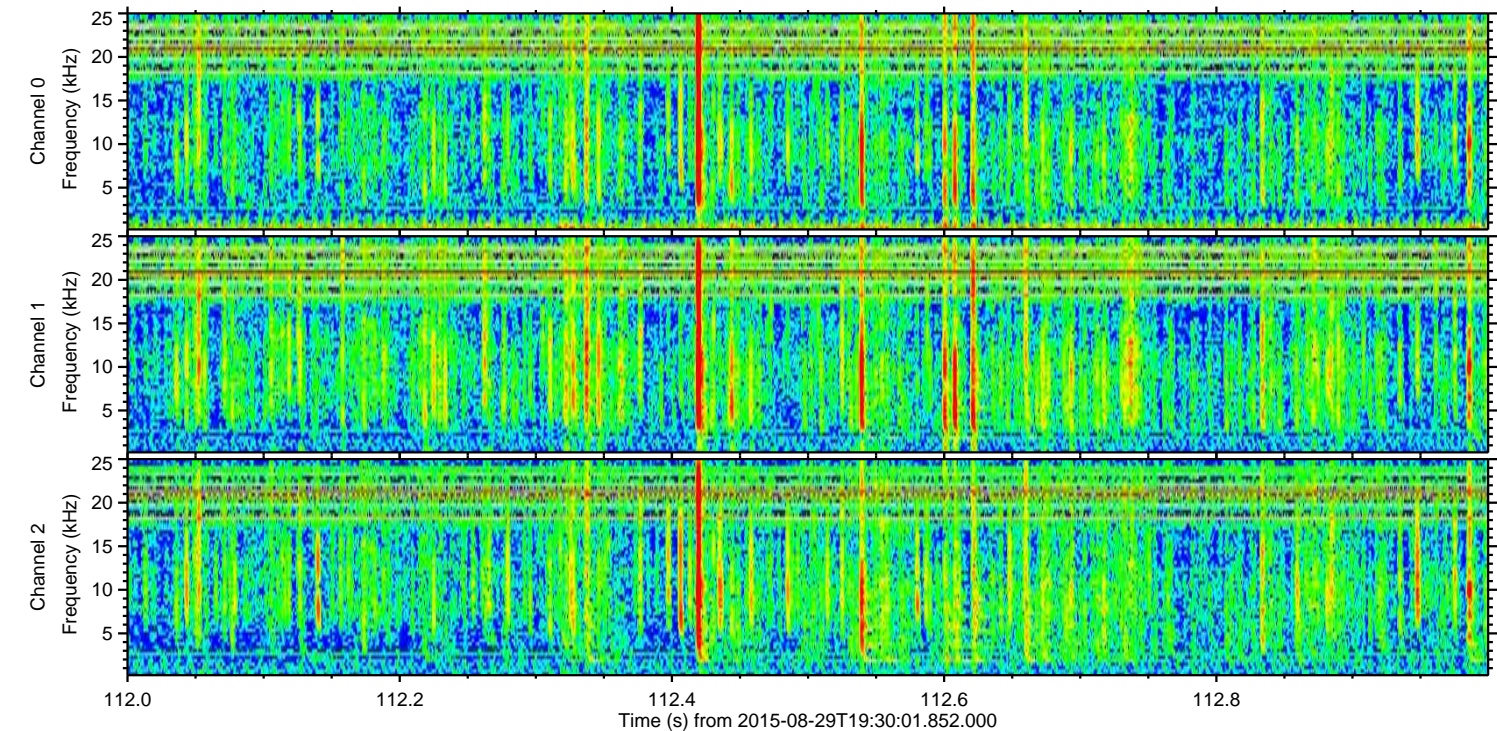
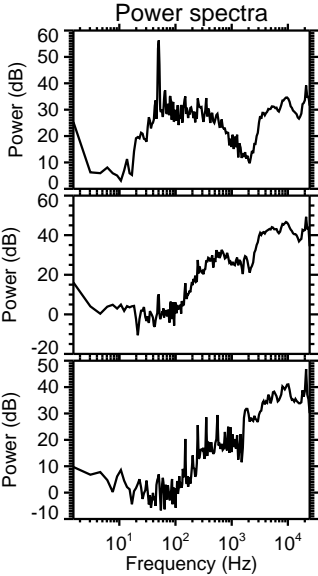
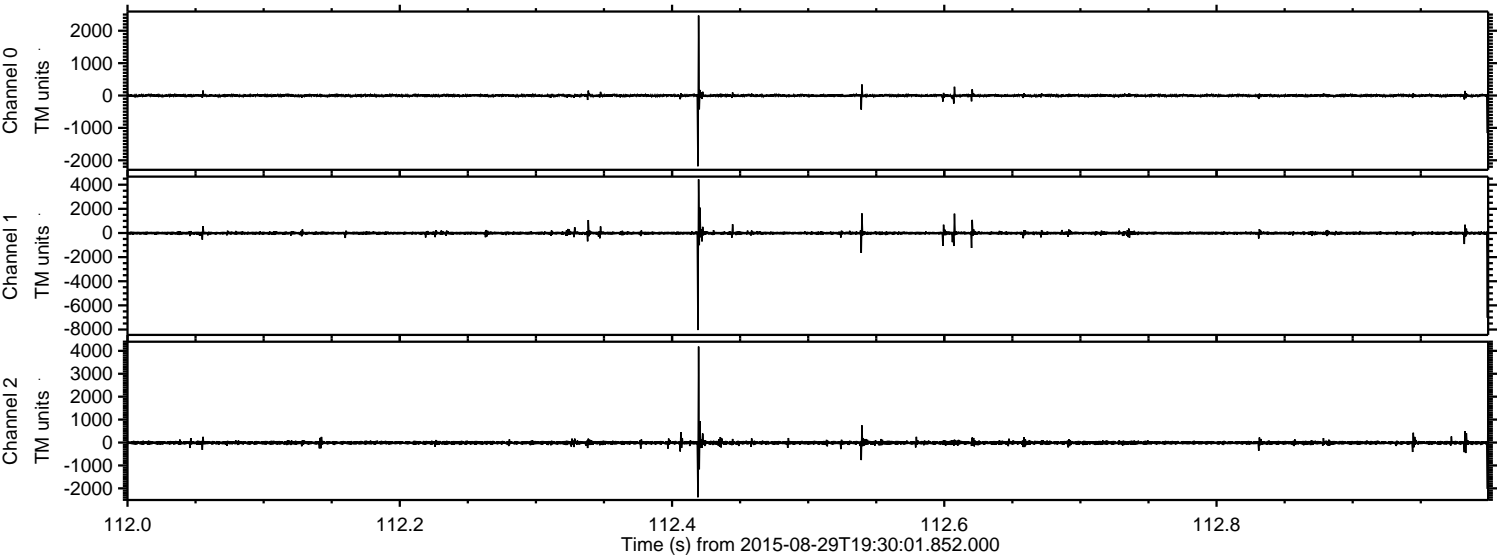

ELMAVAN 3D WAVEFORMS (Measured data sampled at 50 kHz) 51000 packets of 144 samples from 2015-08-29T19:30:01.852.000. Part 145/147

Processed Thu Oct 8 01:51:33 2015 by ELM ver.2012-10-06 from 001__elm20150829_193000__dat00.bin

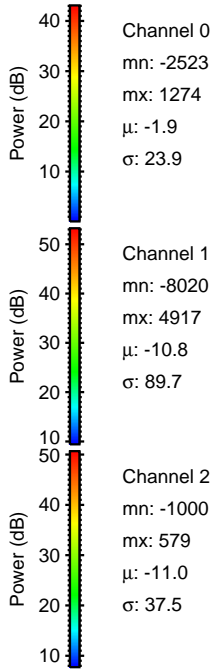
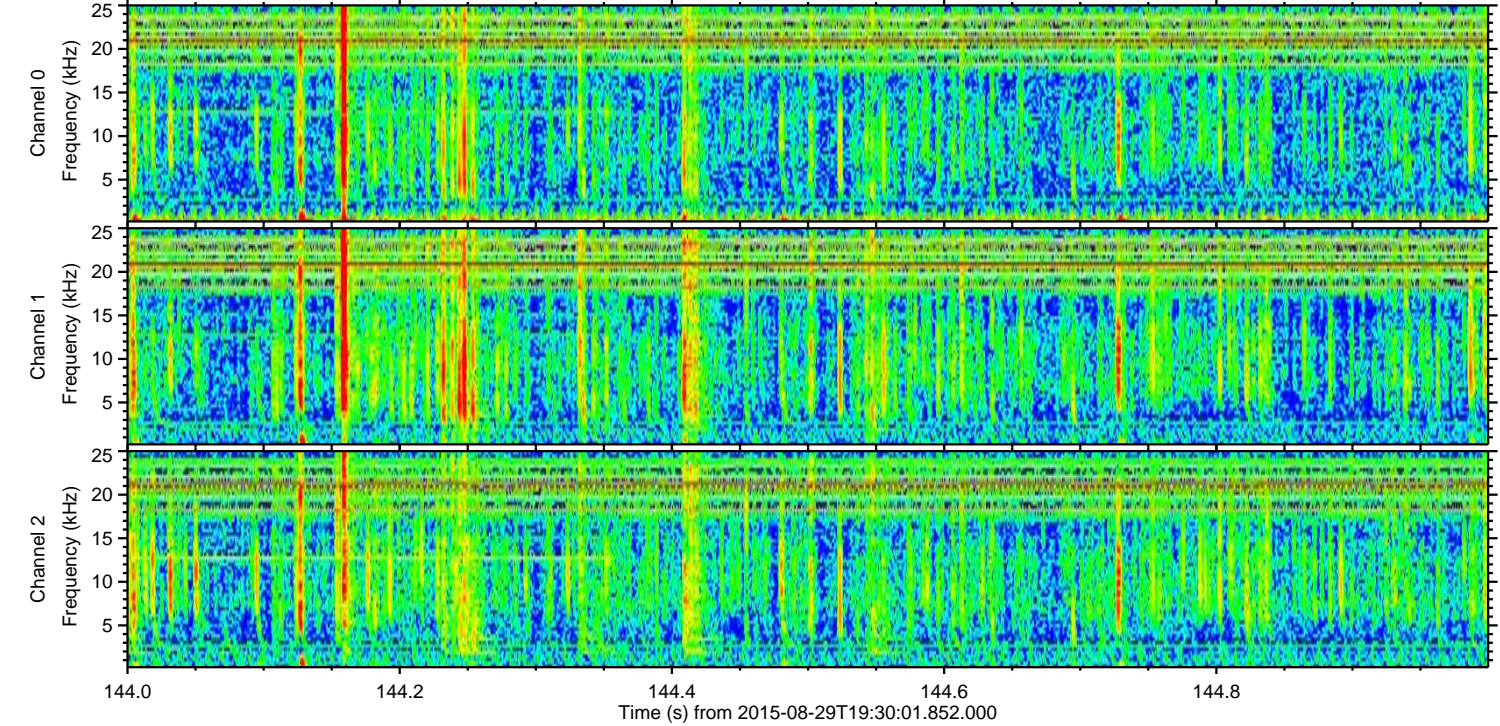
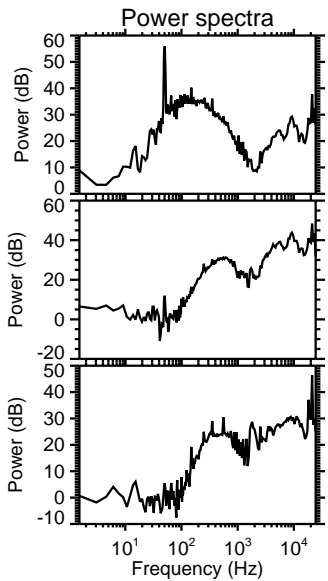
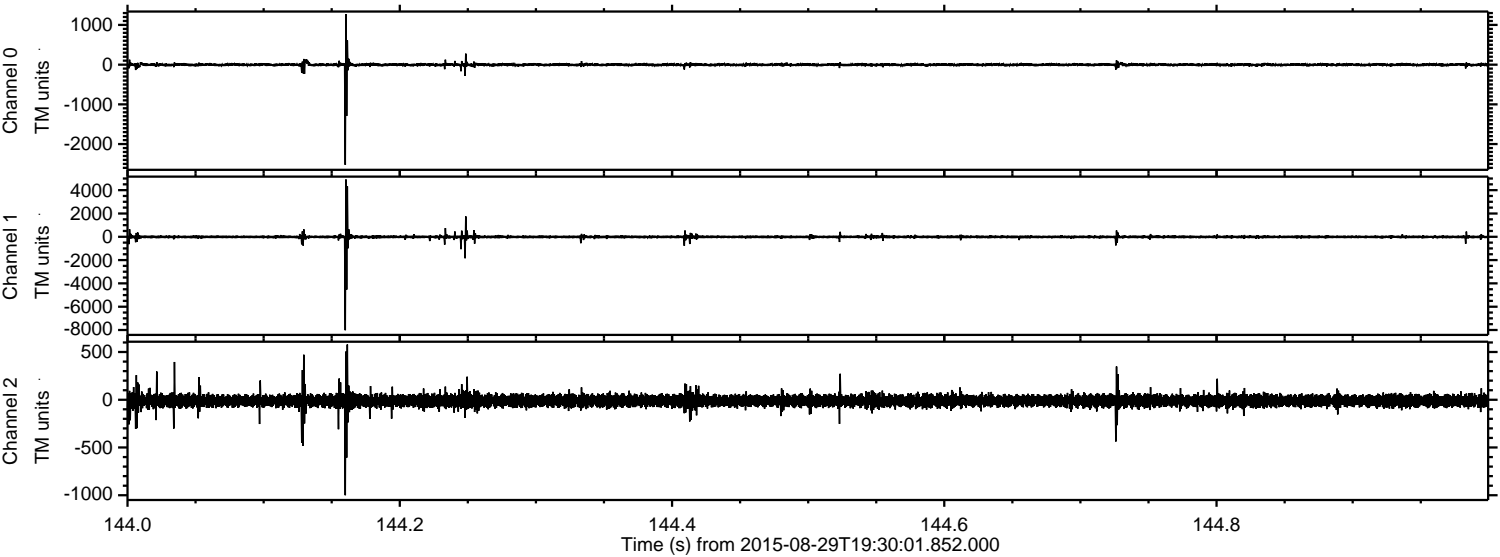

Processed Thu Oct 8 01:51:34 2015 by ELM ver.2012-10-06 from 001__elm20150829_193000__dat00.bin

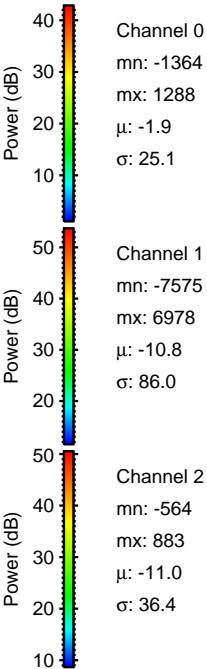
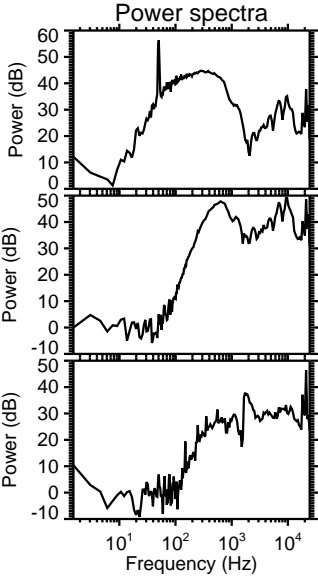
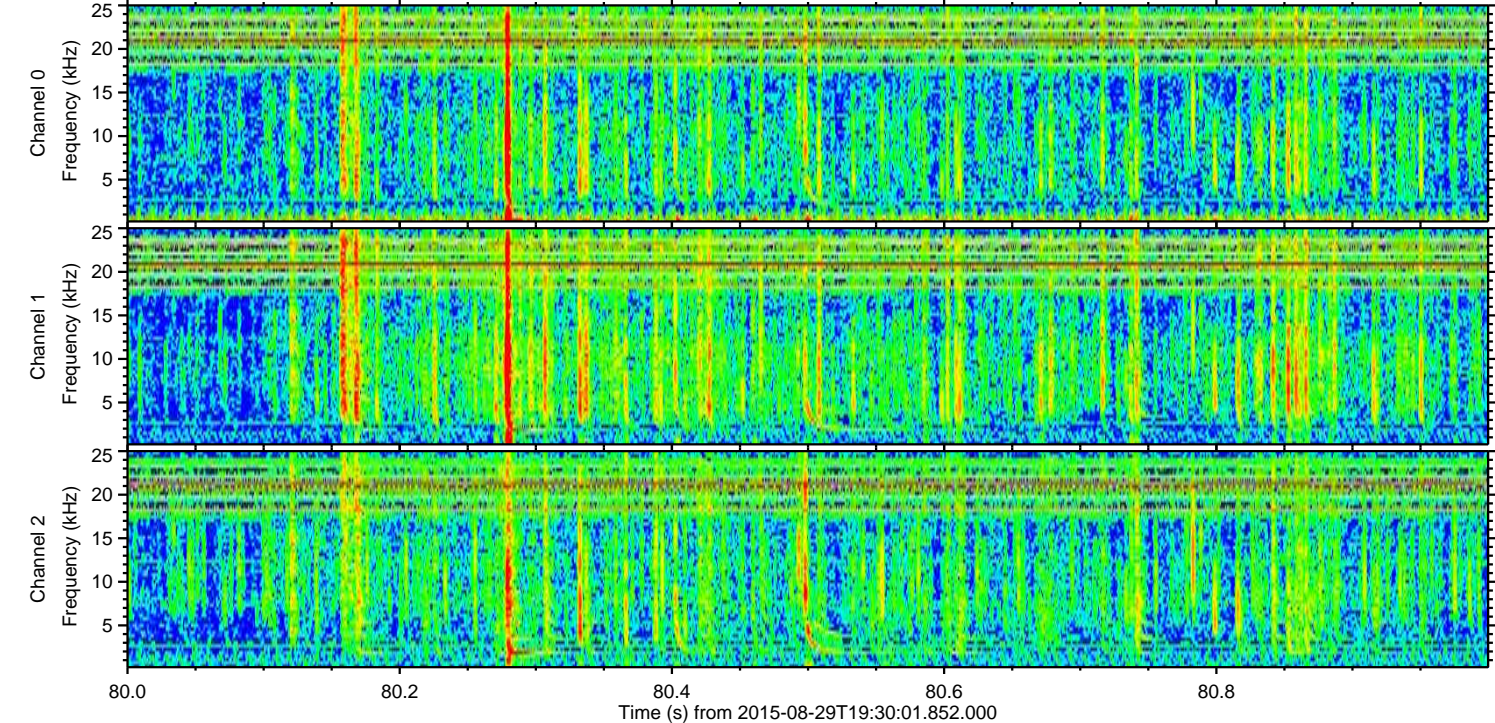
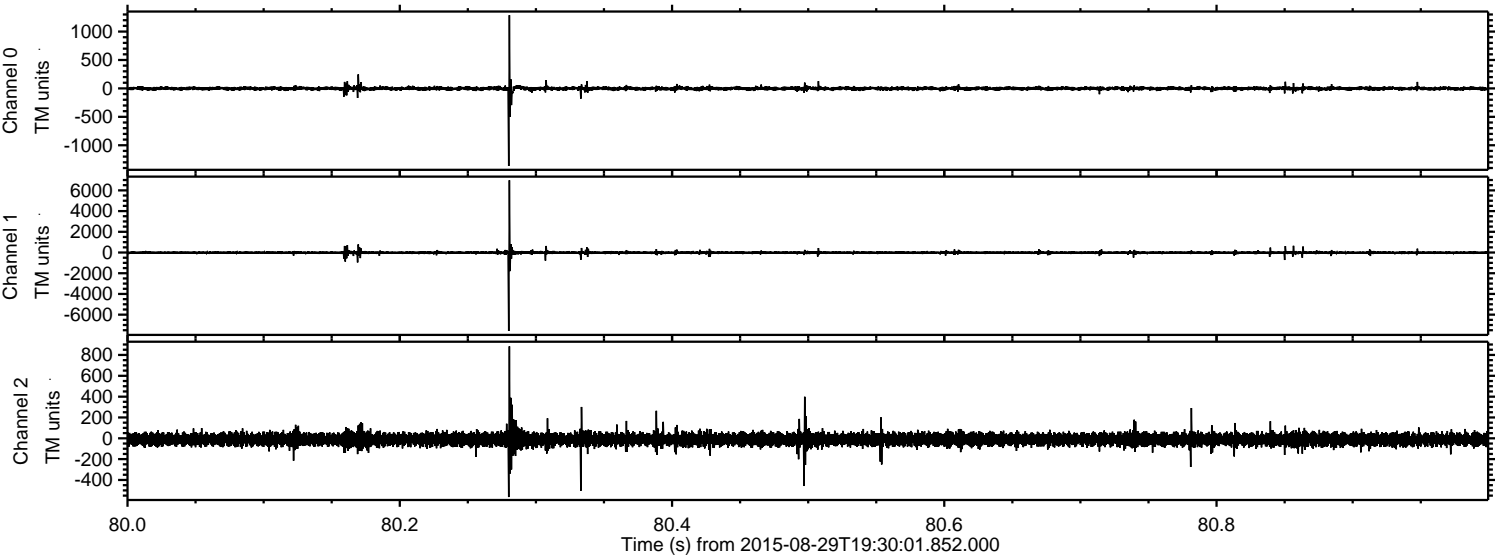

ELMAVAN 3D WAVEFORMS (Measured data sampled at 50 kHz) 51000 packets of 144 samples from 2015-08-29T19:30:01.852.000. Part 59/147

Processed Thu Oct 8 01:51:35 2015 by ELM ver.2012-10-06 from 001__elm20150829_193000__dat00.bin

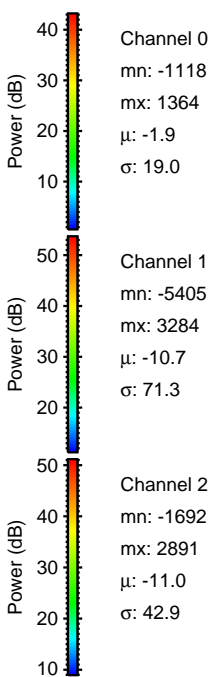
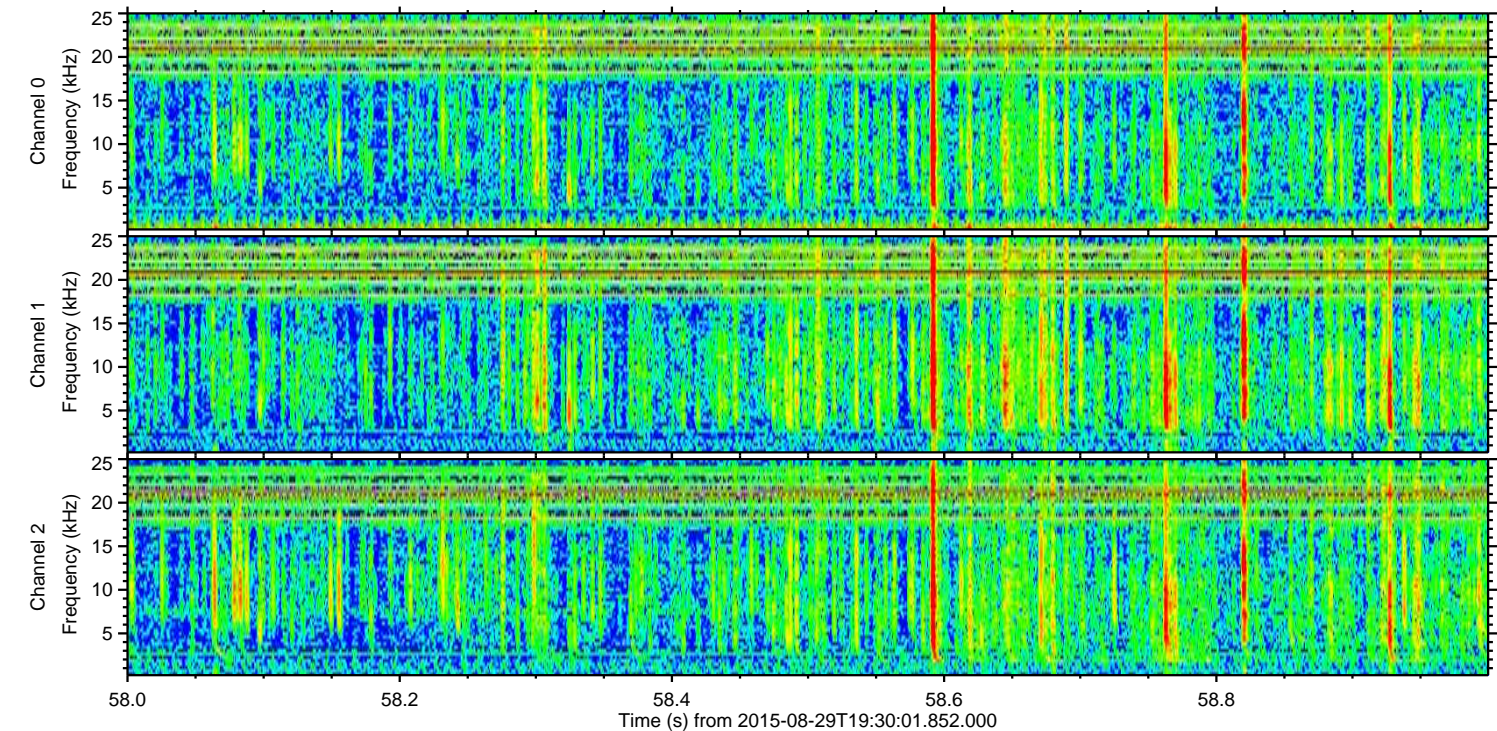
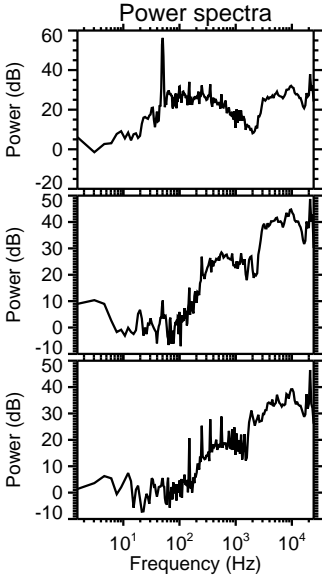
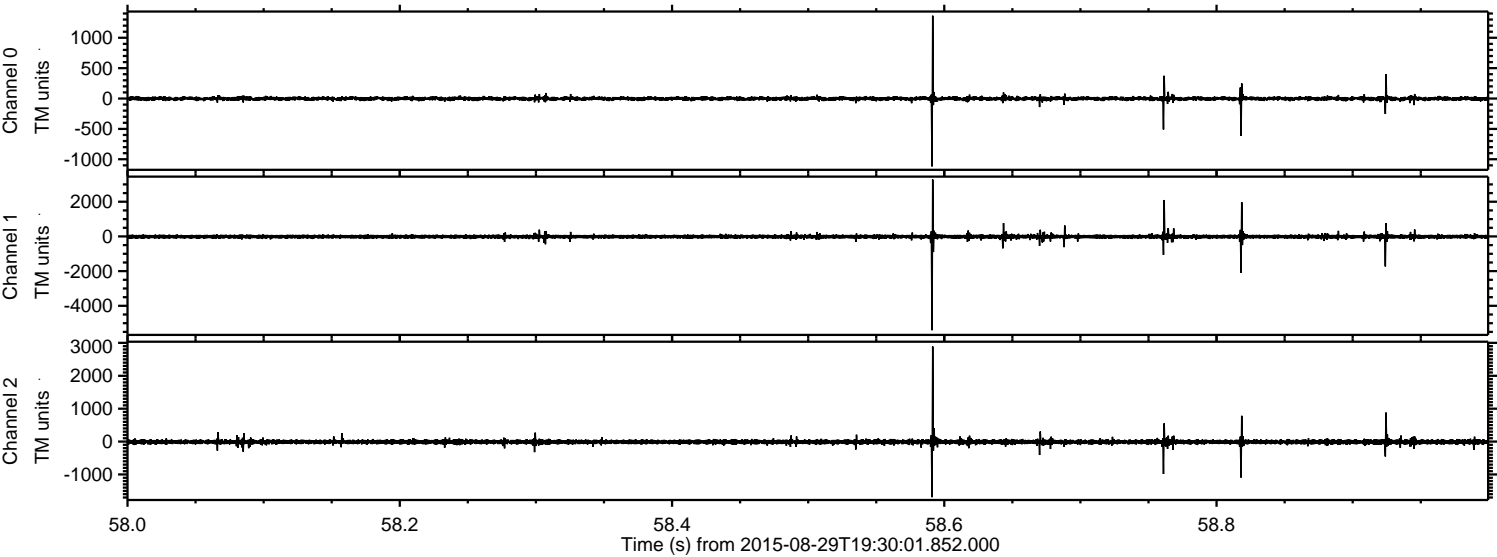

ELMAVAN 3D WAVEFORMS (Measured data sampled at 50 kHz) 51000 packets of 144 samples from 2015-08-29T19:30:01.852.000. Part 108/147

Processed Thu Oct 8 01:51:36 2015 by ELM ver.2012-10-06 from 001__elm20150829_193000__dat00.bin

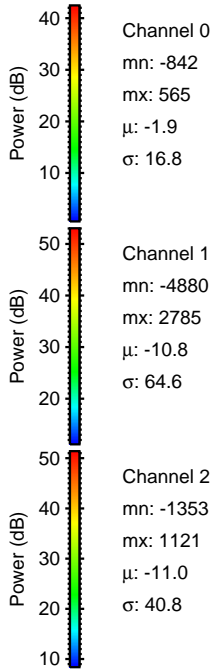
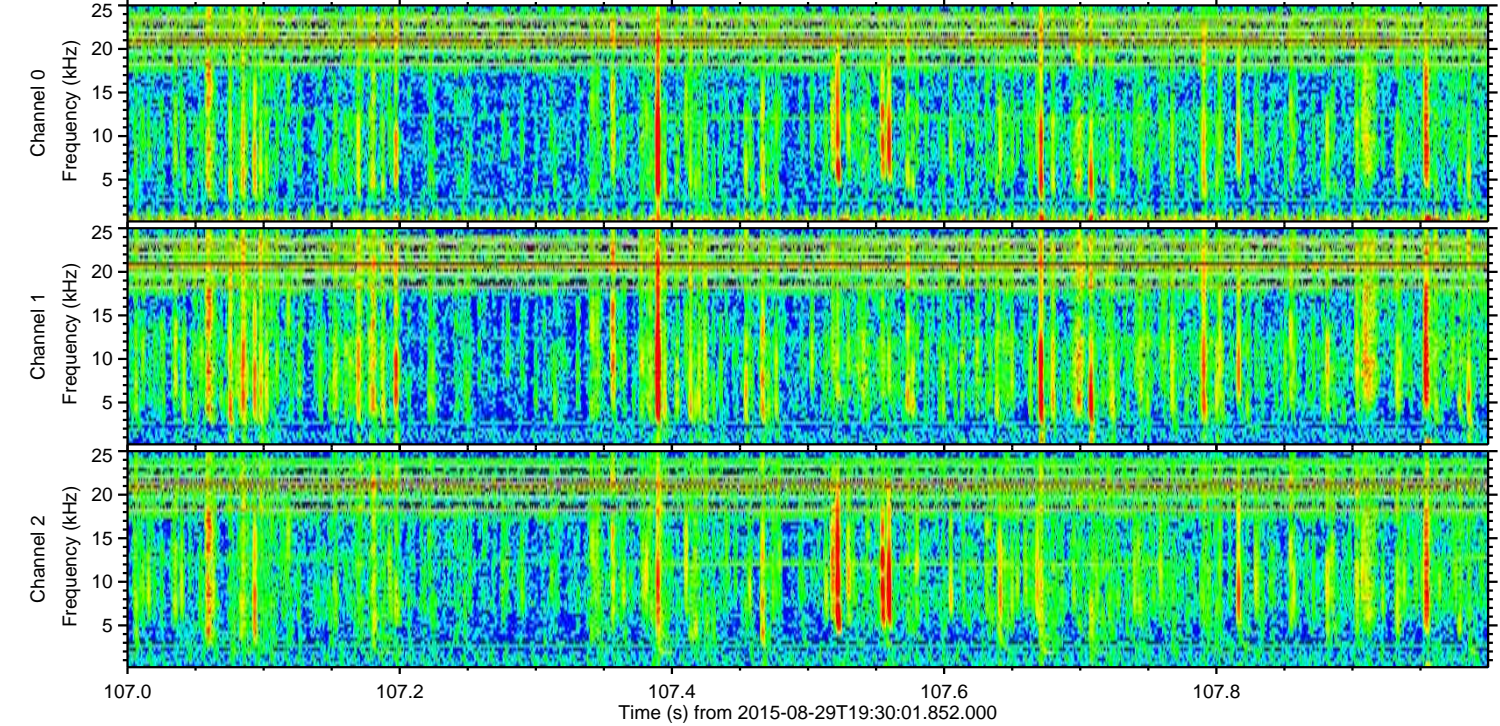
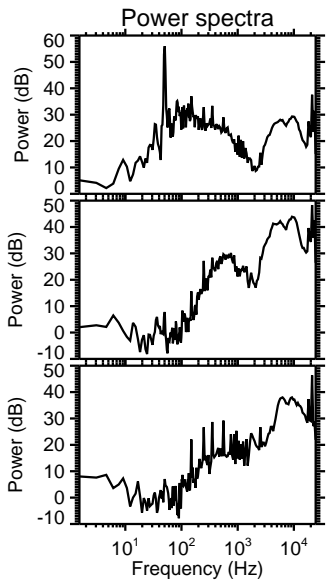
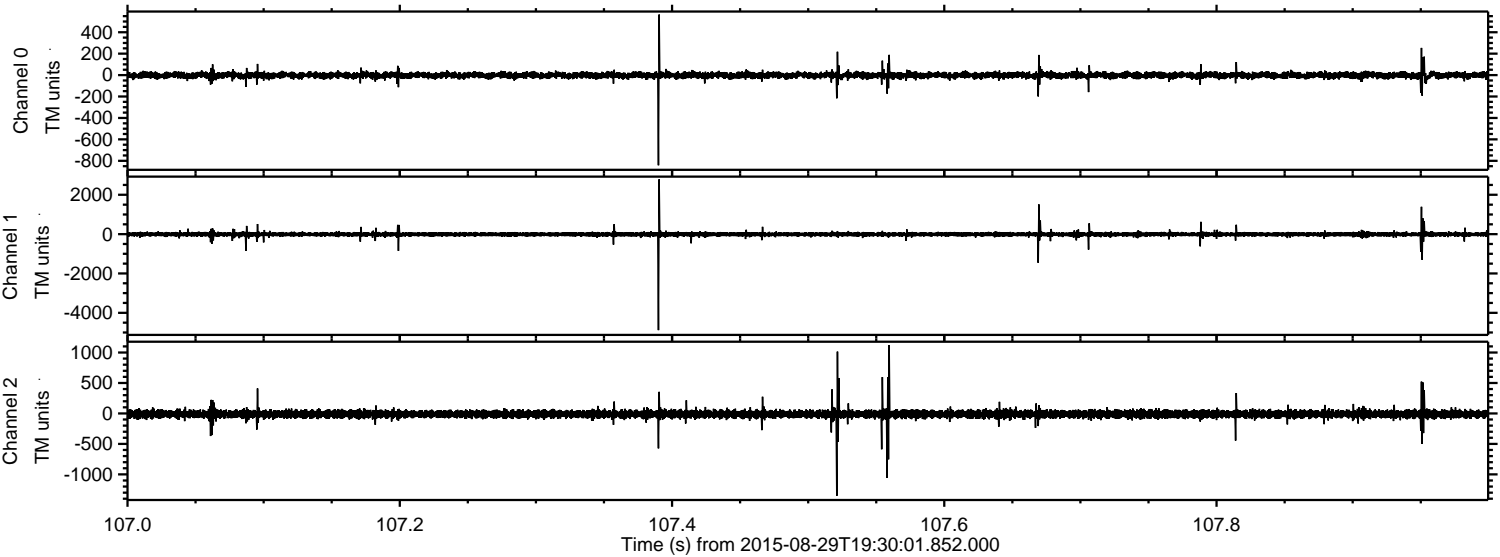

ELMAVAN 3D WAVEFORMS (Measured data sampled at 50 kHz) 51000 packets of 144 samples from 2015-08-29T19:30:01.852.000. Part 146/147

Processed Thu Oct 8 01:51:37 2015 by ELM ver.2012-10-06 from 001__elm20150829_193000__dat00.bin

