

# ELMAVAN 3D WAVEFORMS (Measured data sampled at 50 kHz) 51000 packets of 144 samples from 2015-08-29T14:54:49.350.000.

Processed Thu Oct 8 00:34:23 2015 by ELM ver.2012-10-06 from 001\_\_elm20150829\_145448\_\_dat00.bin

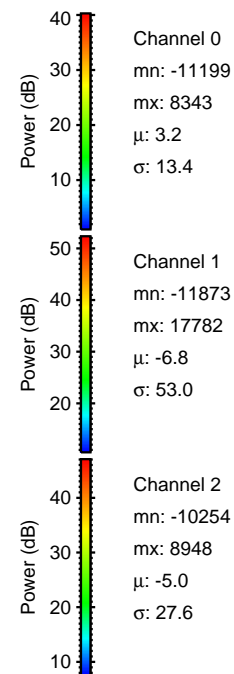

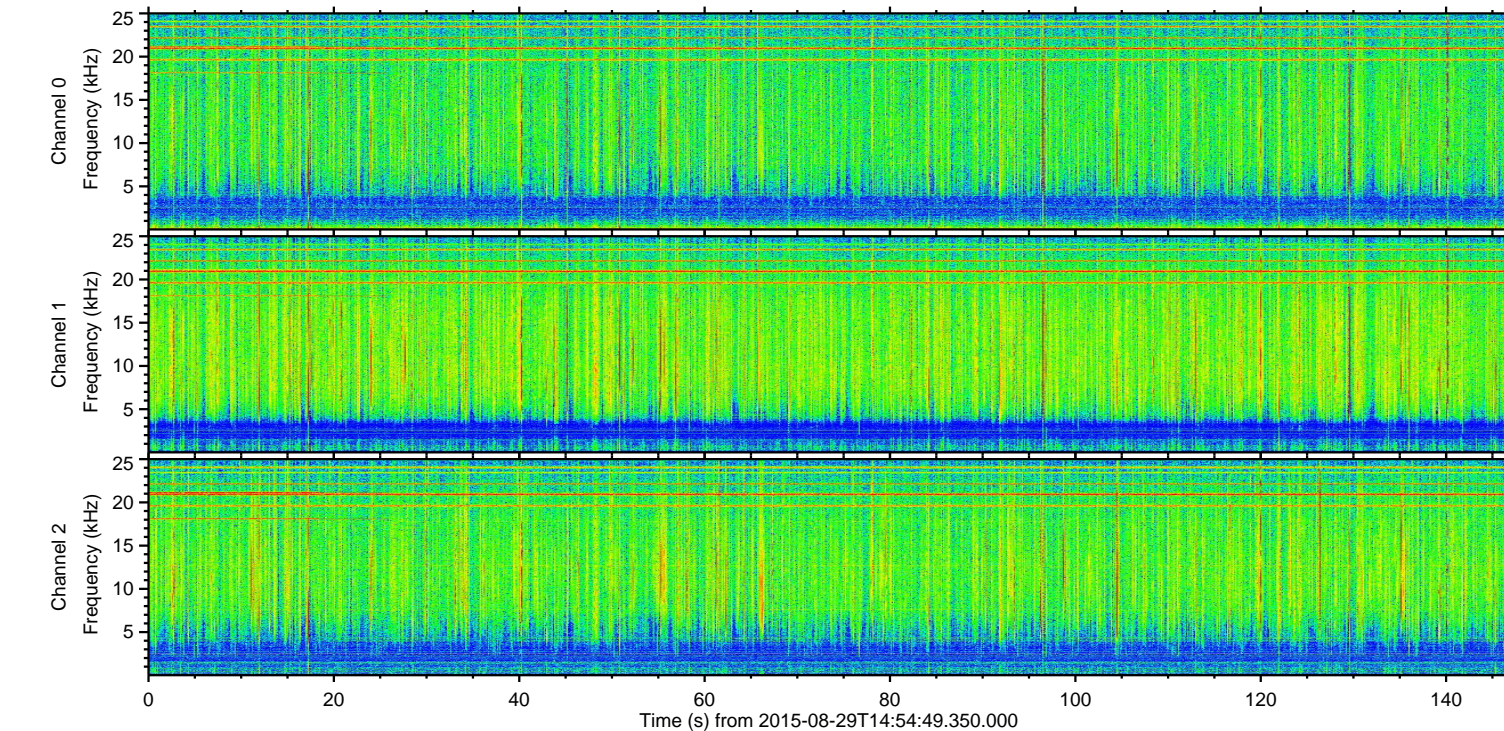
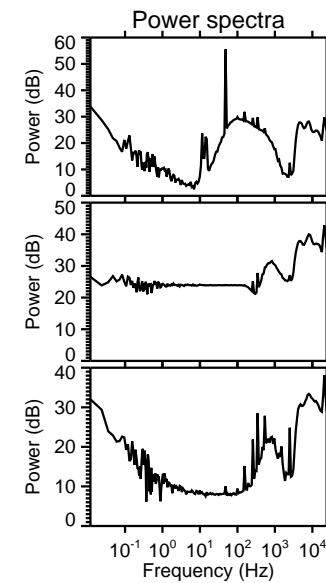
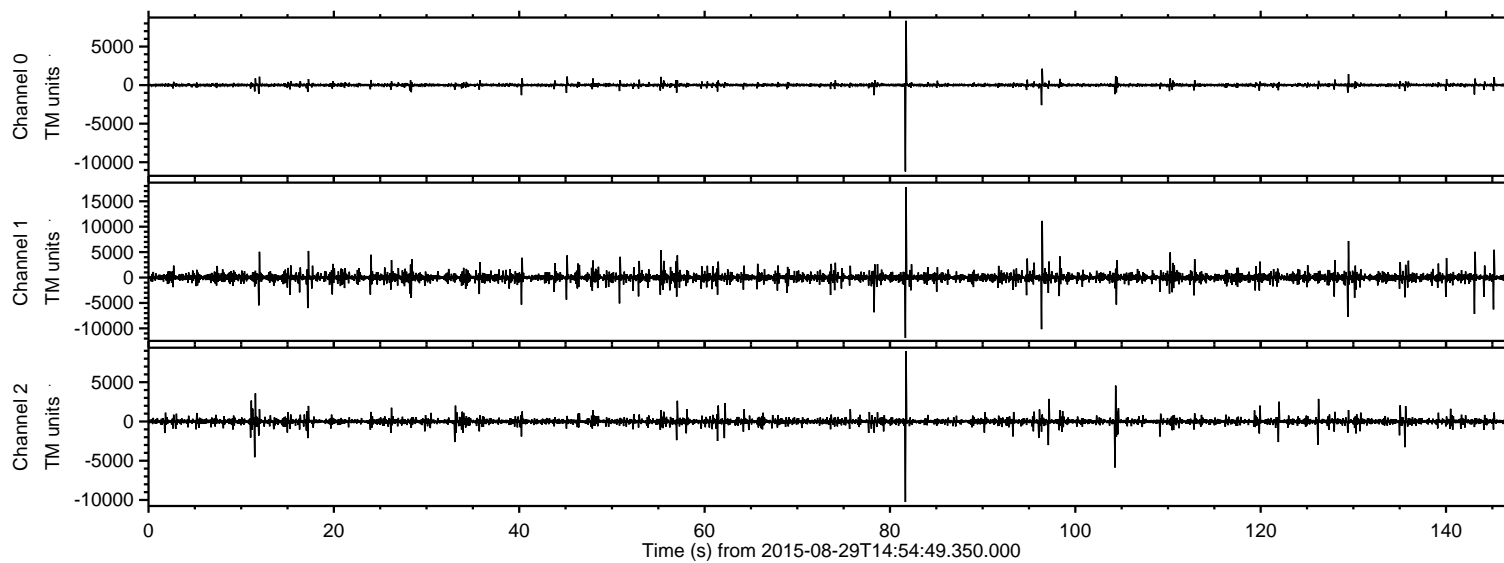

Processed Thu Oct 8 00:34:43 2015 by ELM ver.2012-10-06 from 001\_\_elm20150829\_145448\_\_dat00.bin

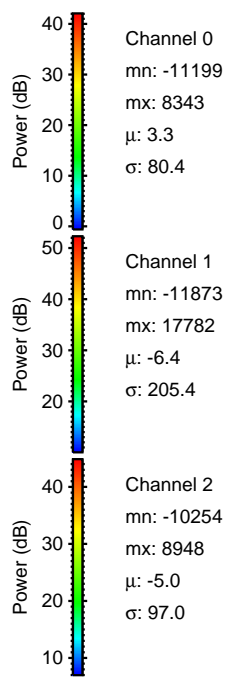
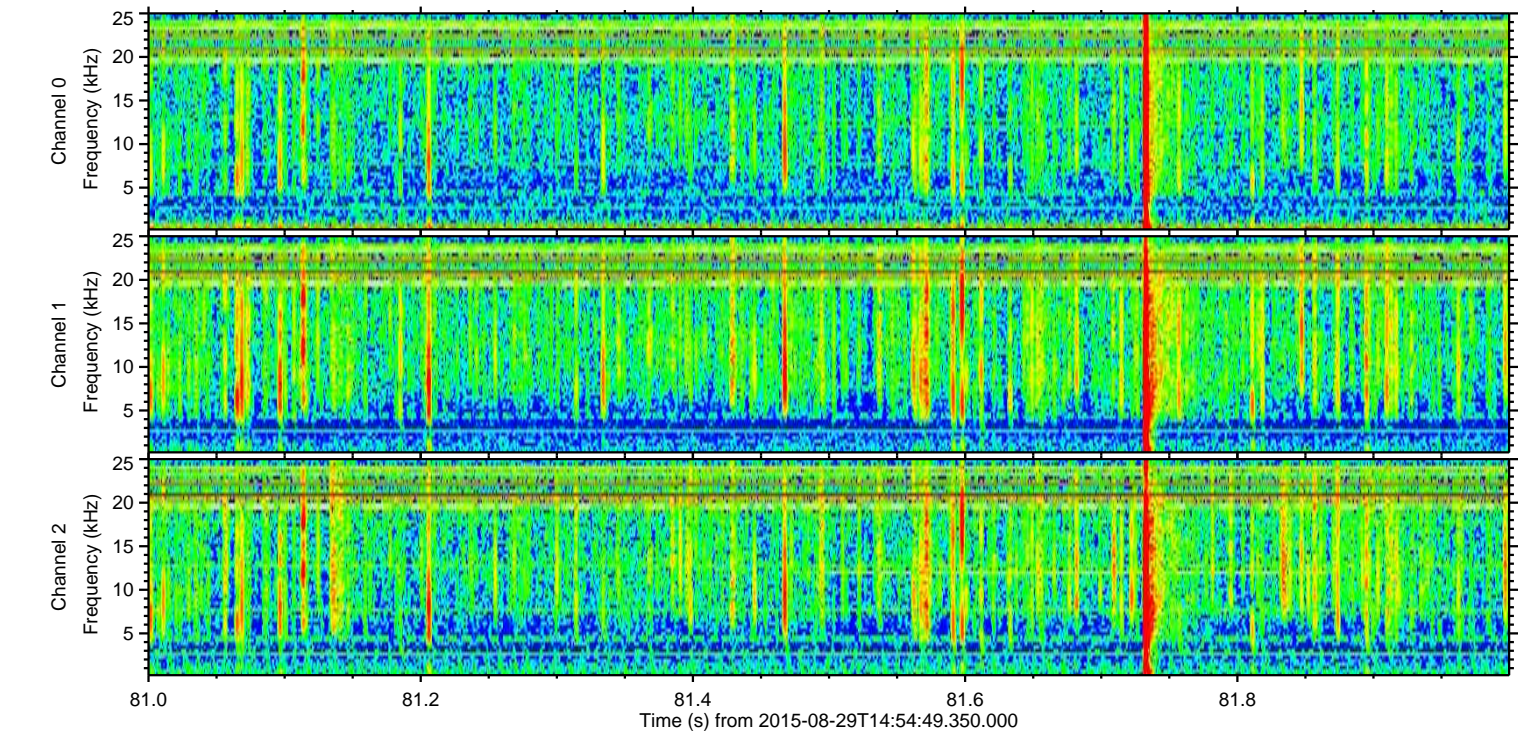
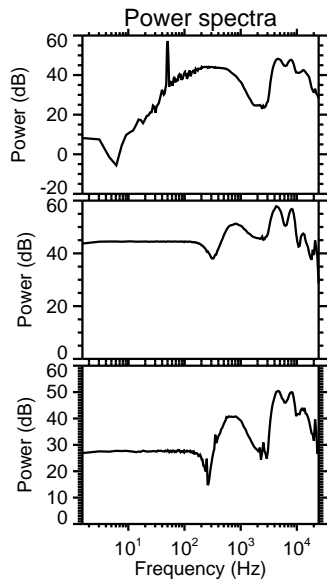
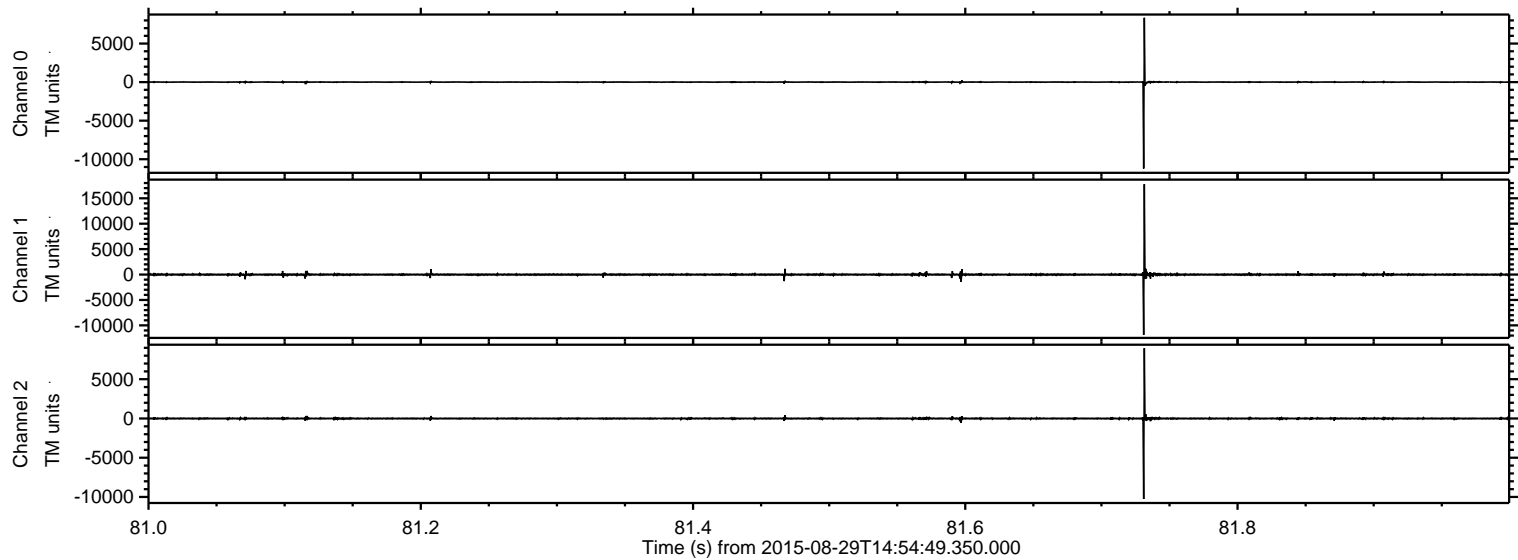

Channel 0  
mn: -11199  
mx: 8343  
 $\mu$ : 3.3  
 $\sigma$ : 80.4

Channel 1  
mn: -11873  
mx: 17782  
 $\mu$ : -6.4  
 $\sigma$ : 205.4

Channel 2  
mn: -10254  
mx: 8948  
 $\mu$ : -5.0  
 $\sigma$ : 97.0



Processed Thu Oct 8 00:34:44 2015 by ELM ver.2012-10-06 from 001\_\_elm20150829\_145448\_\_dat00.bin

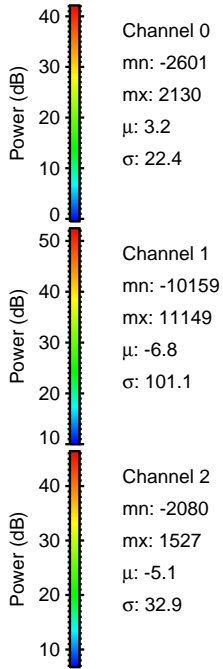
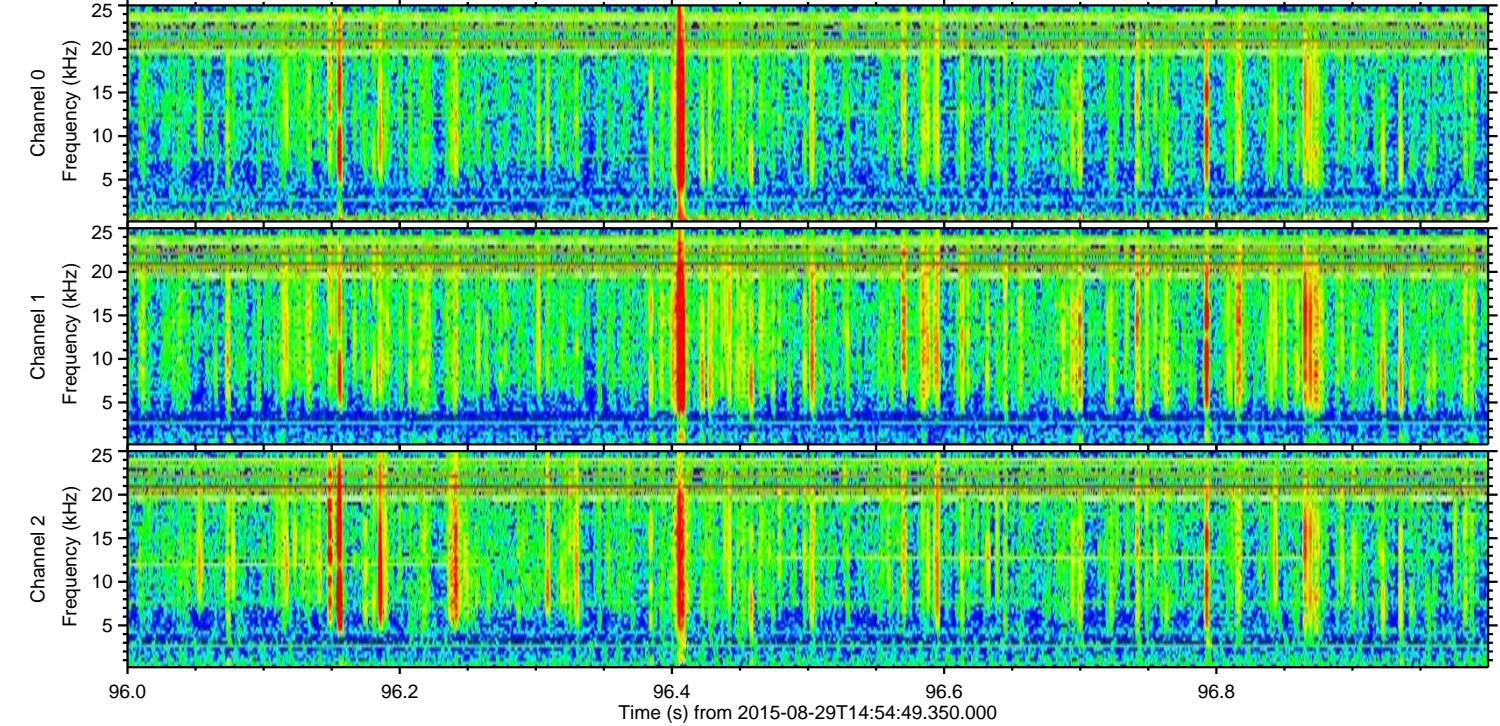
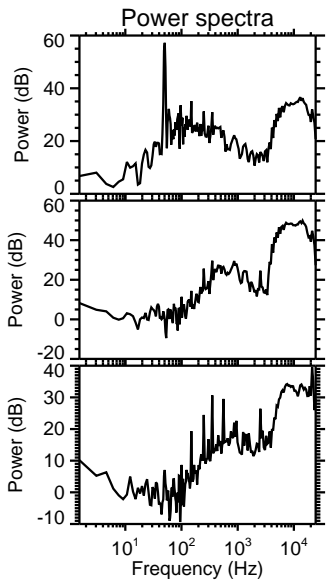
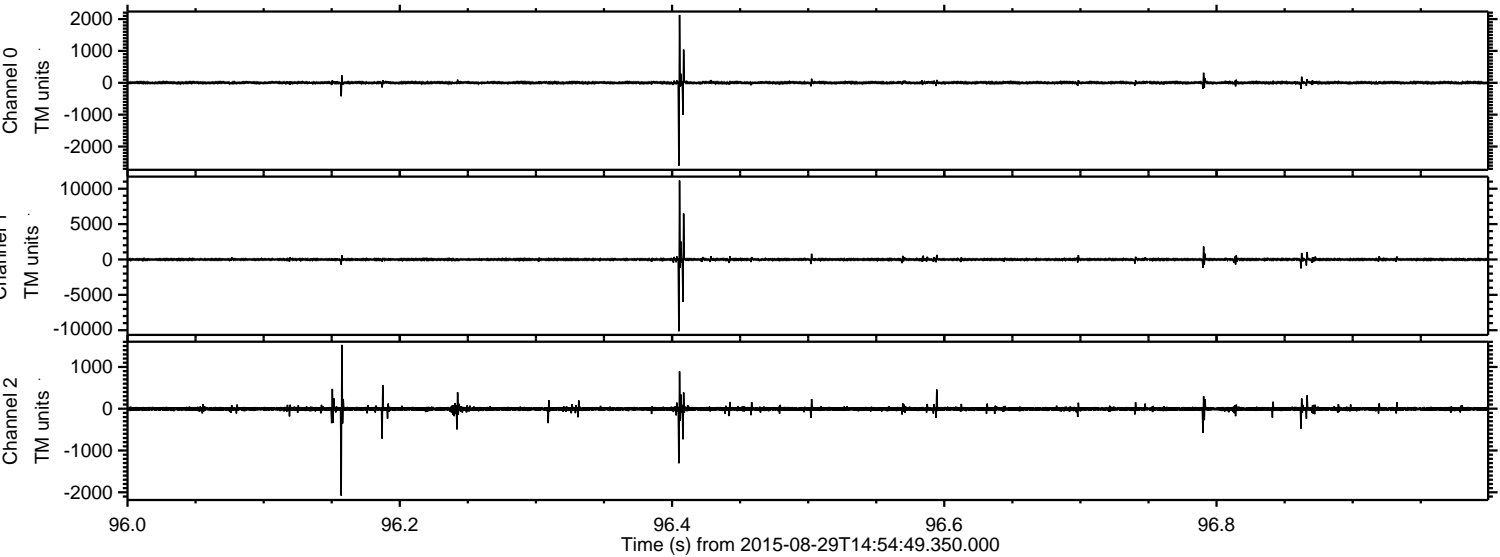



ELMAVAN 3D WAVEFORMS (Measured data sampled at 50 kHz) 51000 packets of 144 samples from 2015-08-29T14:54:49.350.000. Part 130/147

Processed Thu Oct 8 00:34:45 2015 by ELM ver.2012-10-06 from 001\_\_elm20150829\_145448\_\_dat00.bin

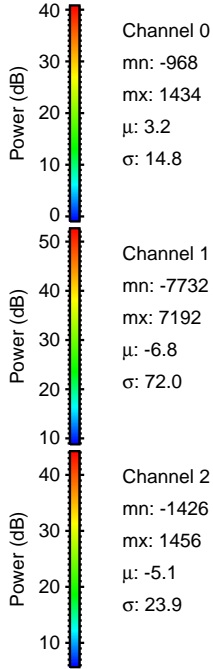
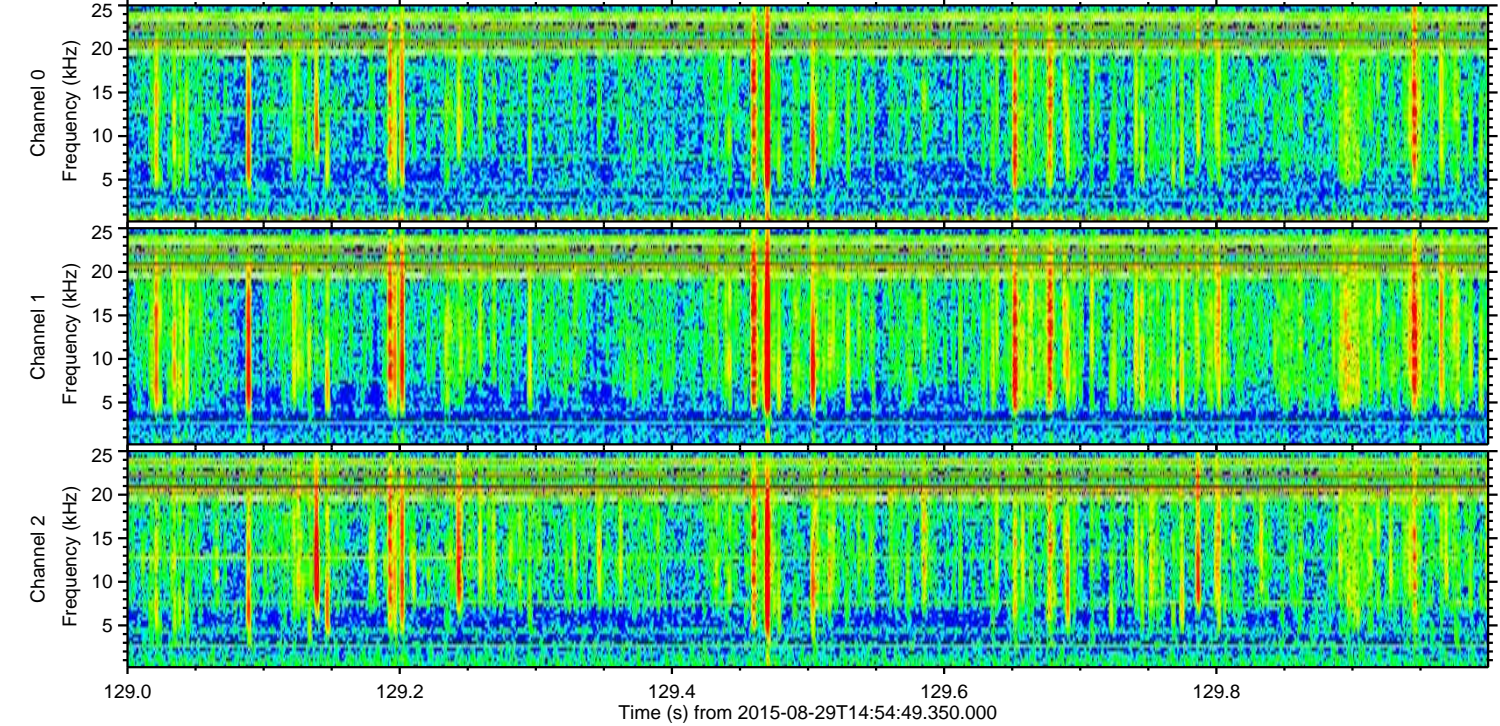
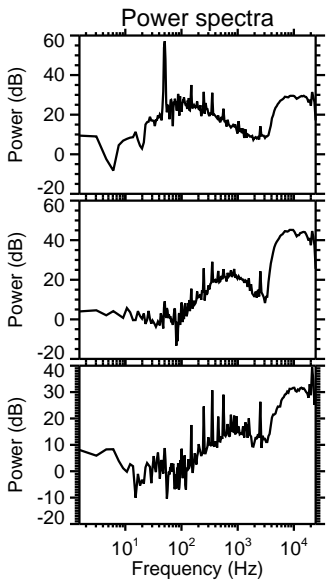
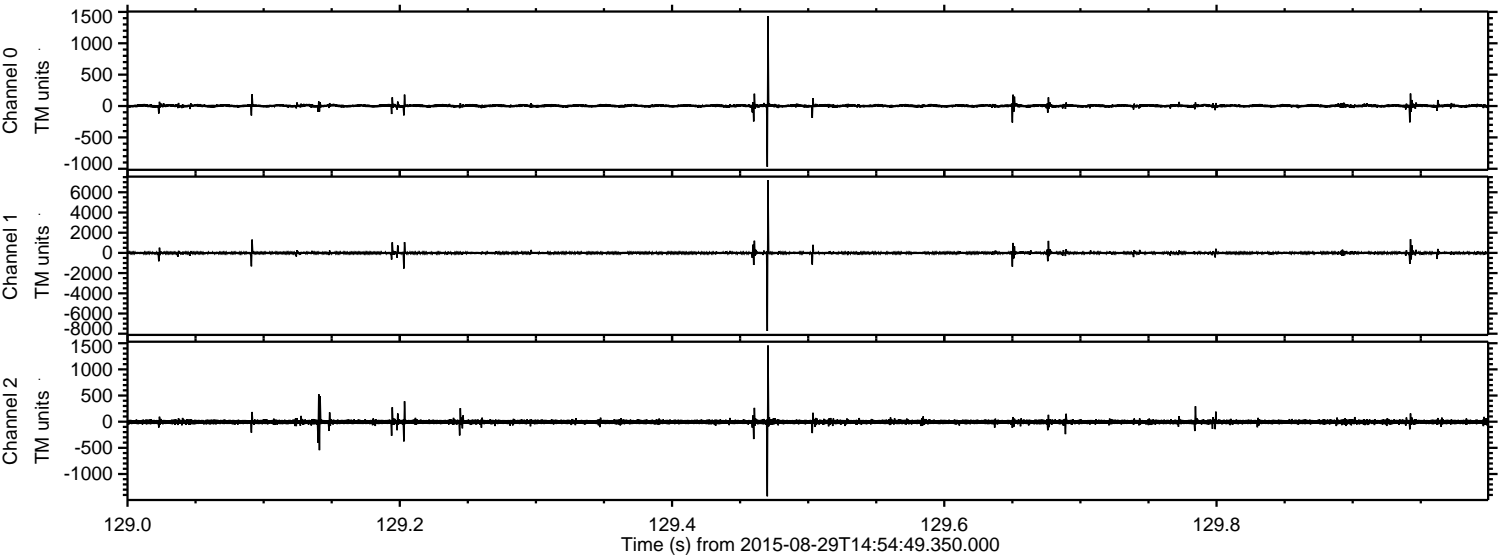



ELMAVAN 3D WAVEFORMS (Measured data sampled at 50 kHz) 51000 packets of 144 samples from 2015-08-29T14:54:49.350.000. Part 144/147

Processed Thu Oct 8 00:34:46 2015 by ELM ver.2012-10-06 from 001\_\_elm20150829\_145448\_\_dat00.bin

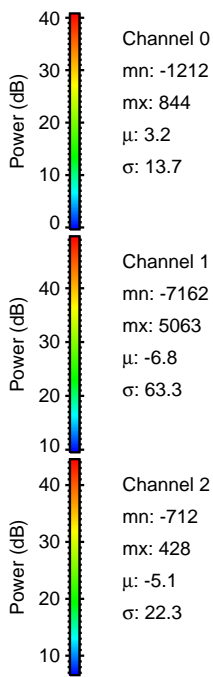
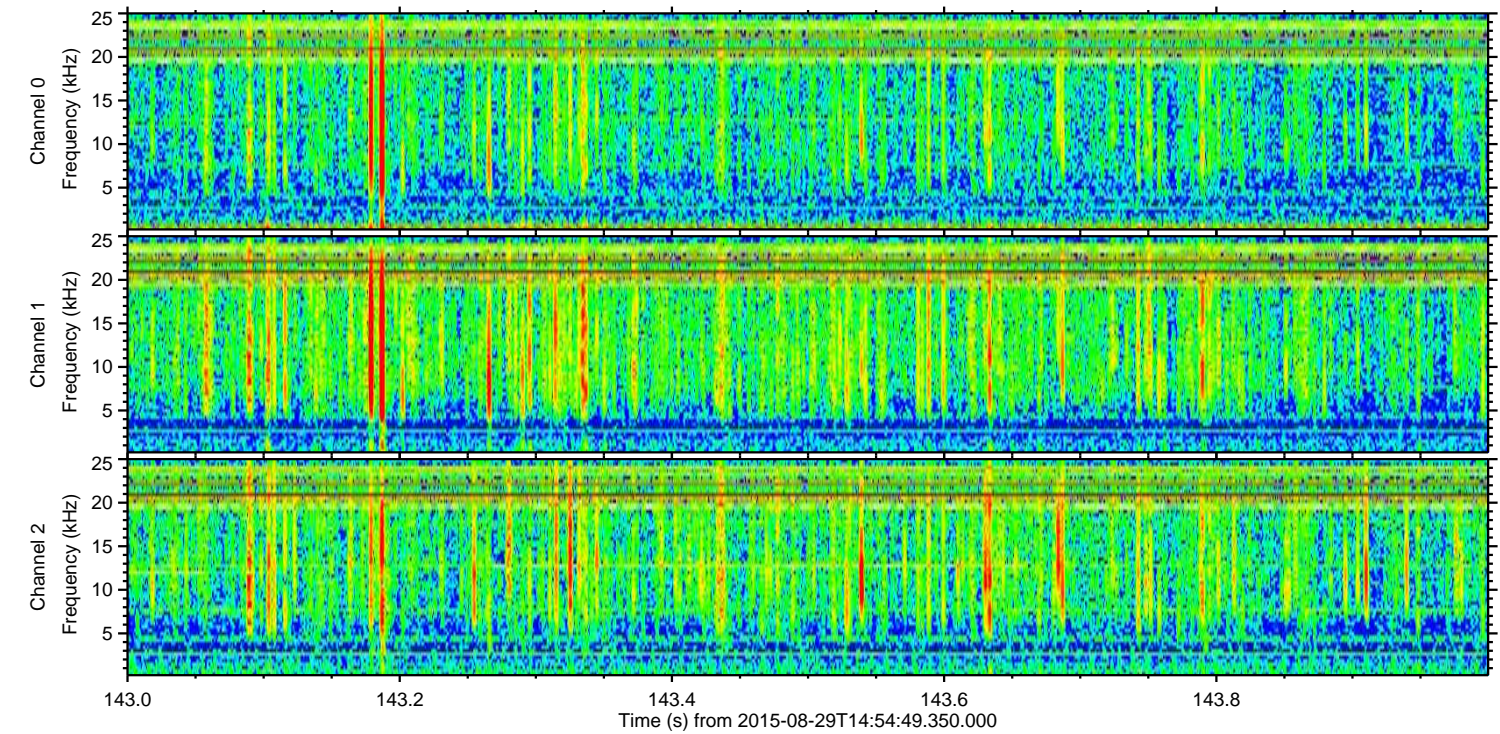
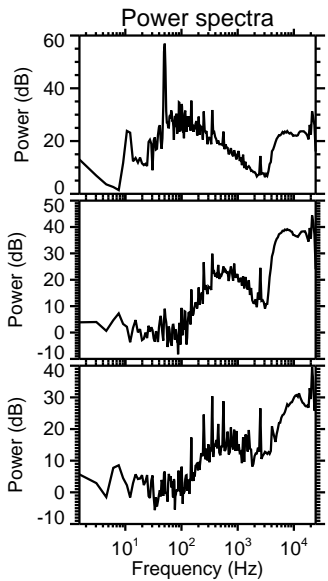
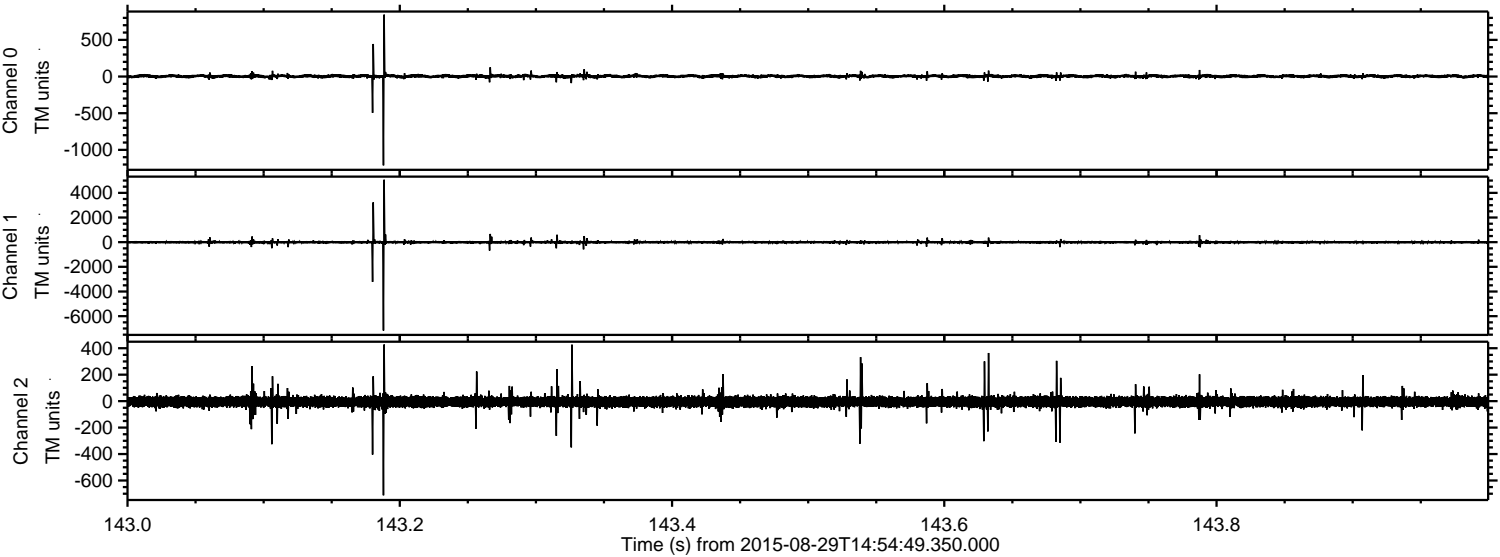



Processed Thu Oct 8 00:34:47 2015 by ELM ver.2012-10-06 from 001\_\_elm20150829\_145448\_\_dat00.bin

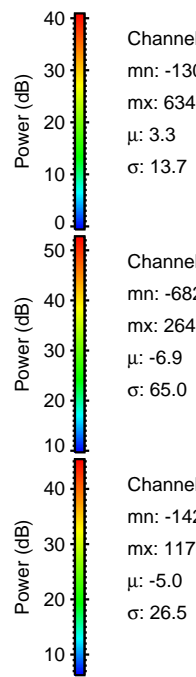
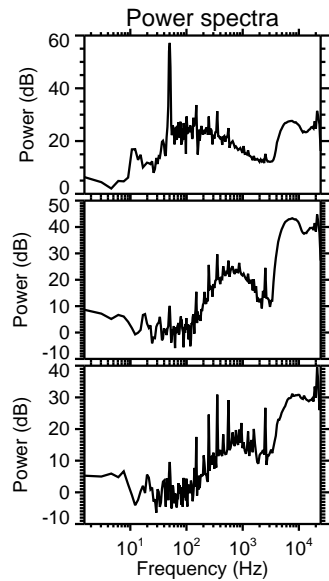
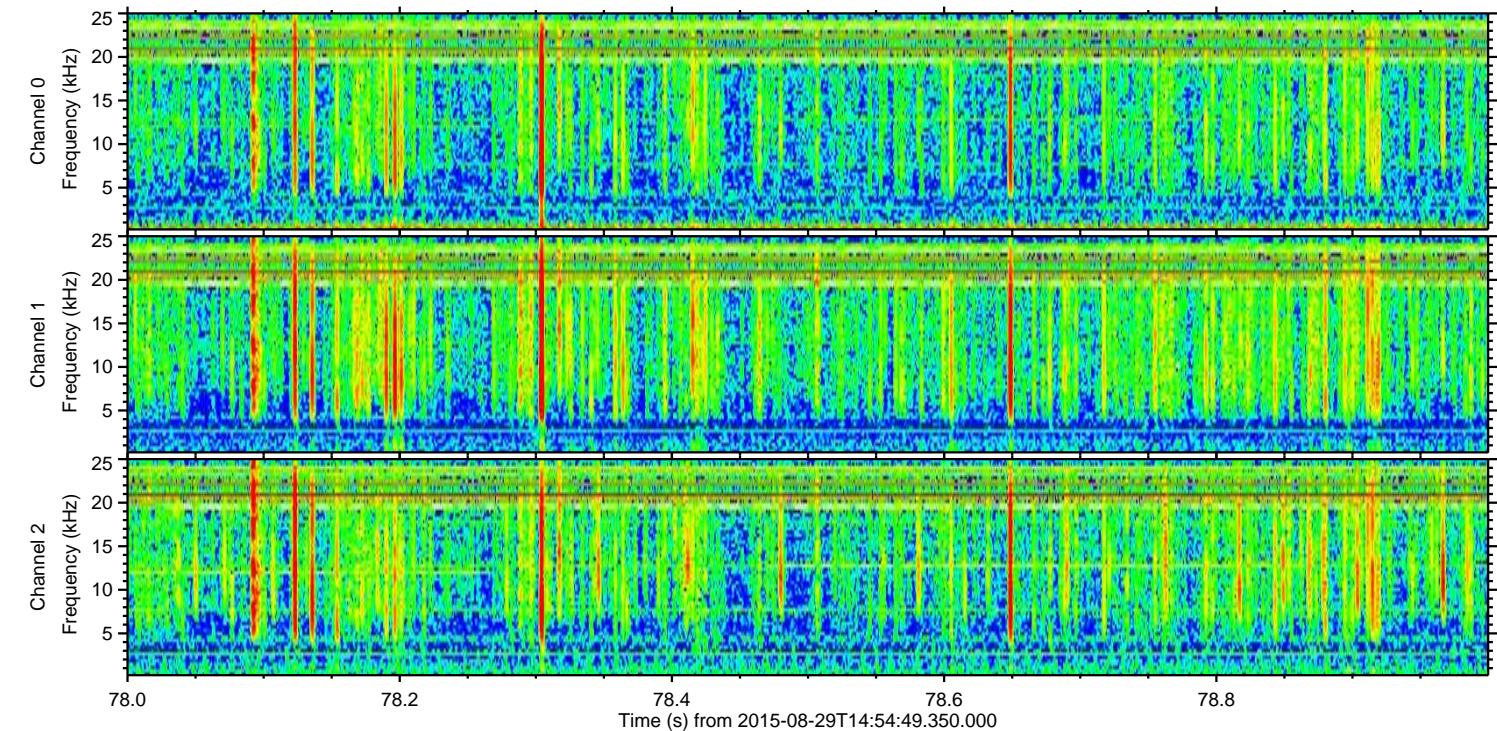
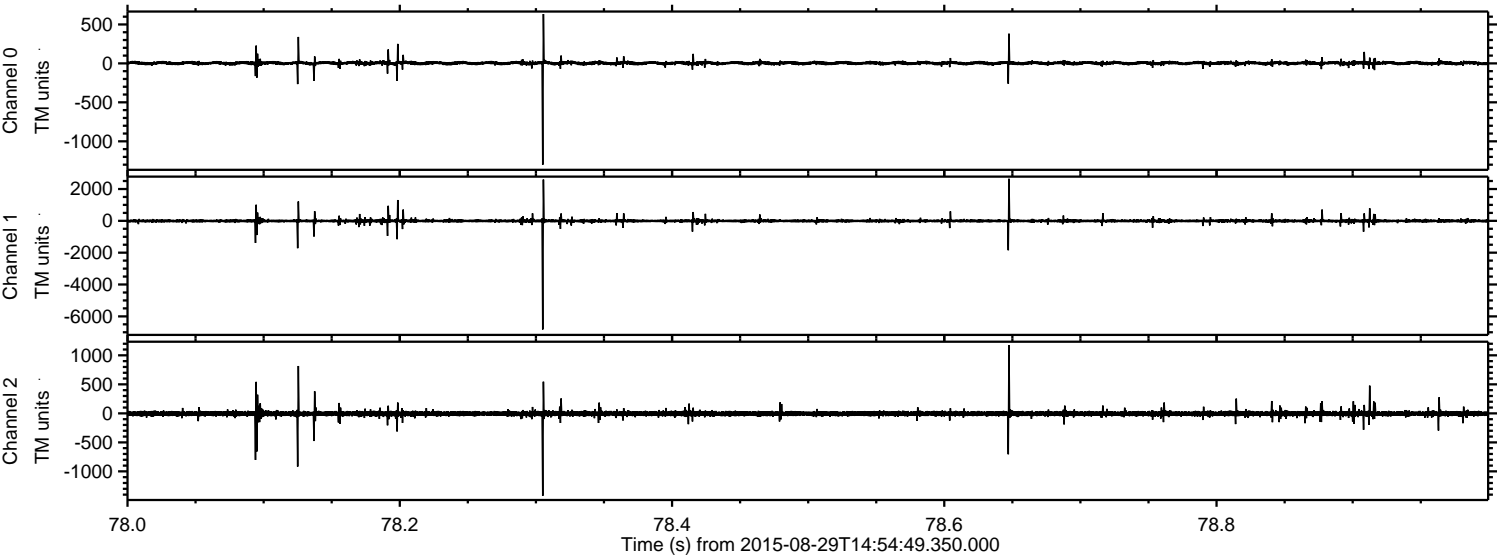

Channel 0  
mn: -1301  
mx: 634  
 $\mu$ : 3.3  
 $\sigma$ : 13.7

Channel 1  
mn: -6824  
mx: 2645  
 $\mu$ : -6.9  
 $\sigma$ : 65.0

Channel 2  
mn: -1422  
mx: 1176  
 $\mu$ : -5.0  
 $\sigma$ : 26.5



ELMAVAN 3D WAVEFORMS (Measured data sampled at 50 kHz) 51000 packets of 144 samples from 2015-08-29T14:54:49.350.000. Part 146/147

Processed Thu Oct 8 00:34:48 2015 by ELM ver.2012-10-06 from 001\_\_elm20150829\_145448\_\_dat00.bin

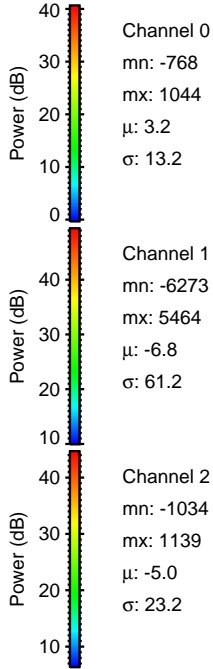
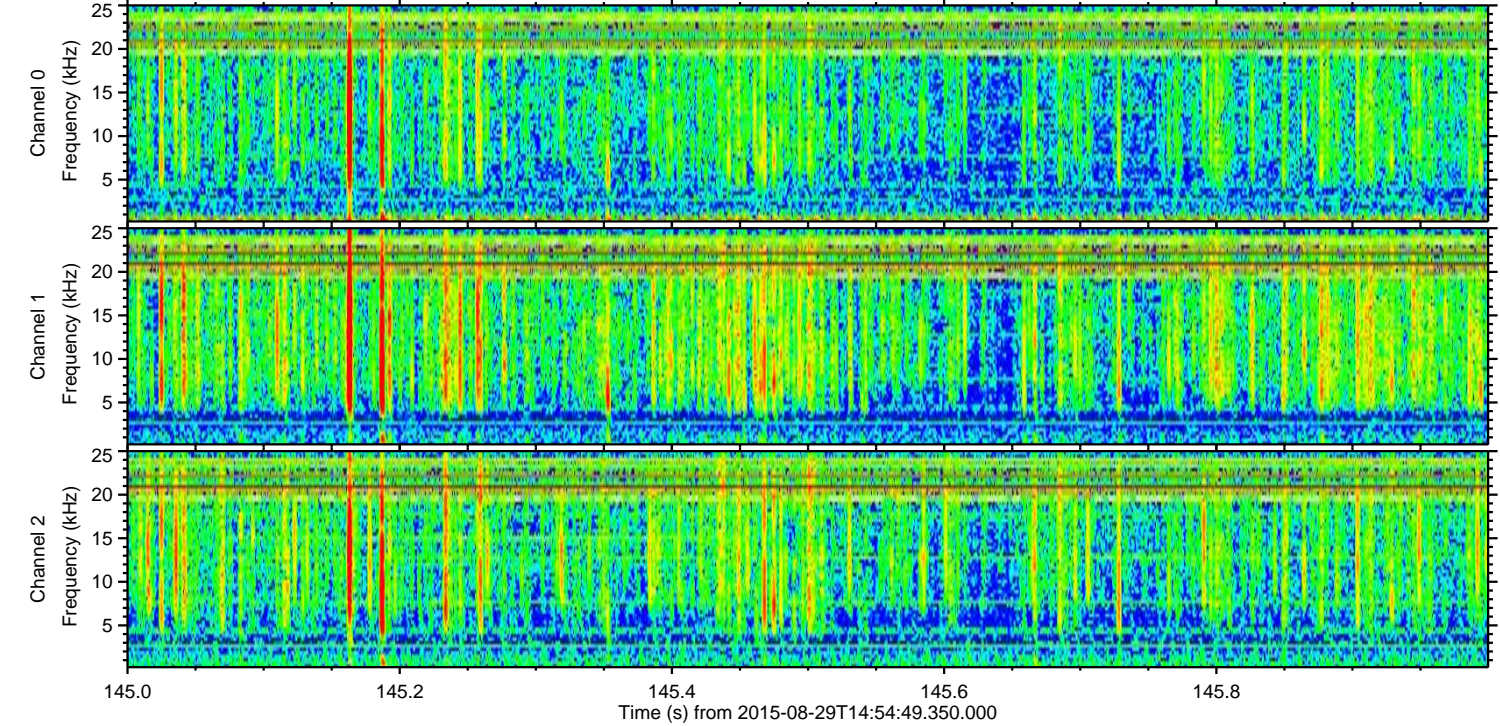
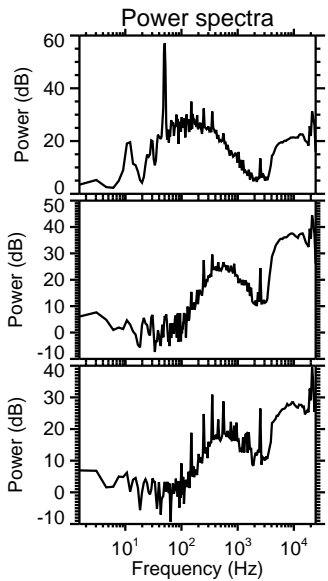
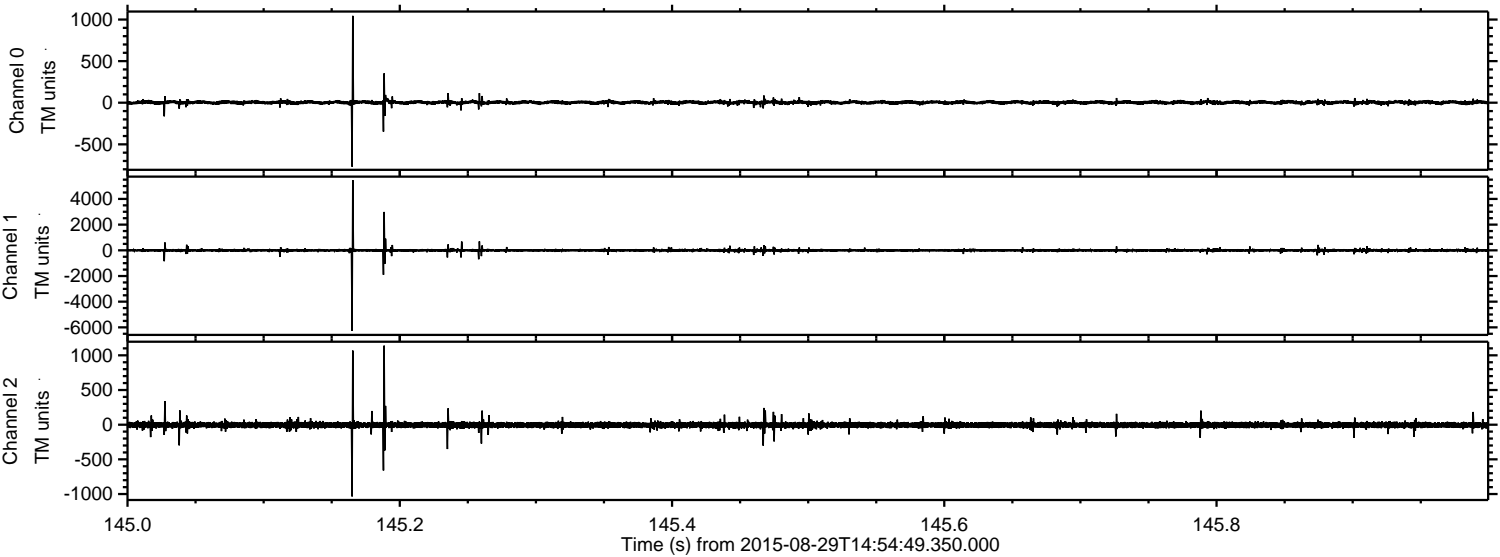



Processed Thu Oct 8 00:34:49 2015 by ELM ver.2012-10-06 from 001\_\_elm20150829\_145448\_\_dat00.bin

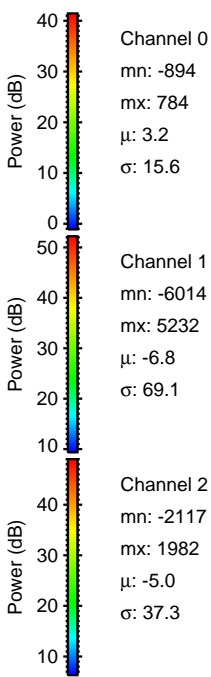
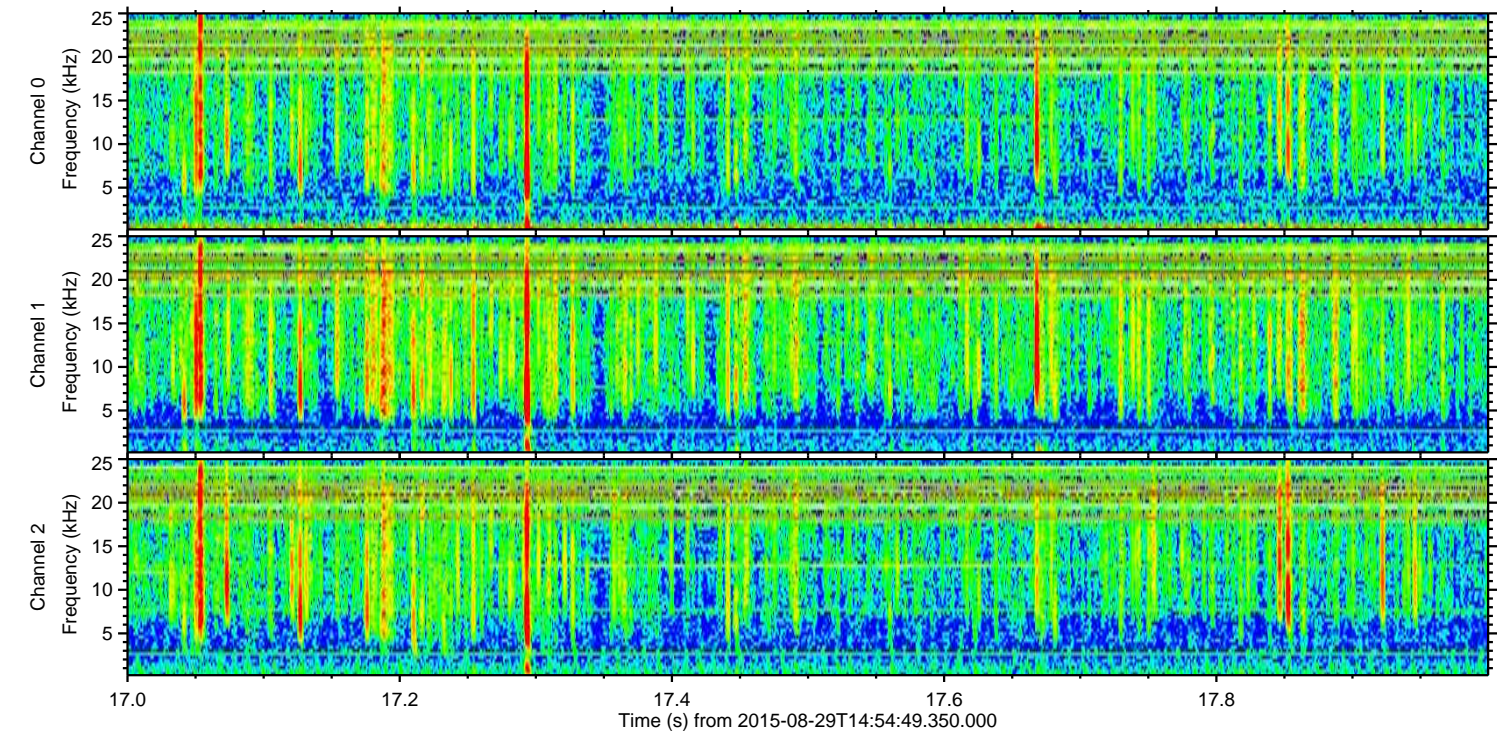
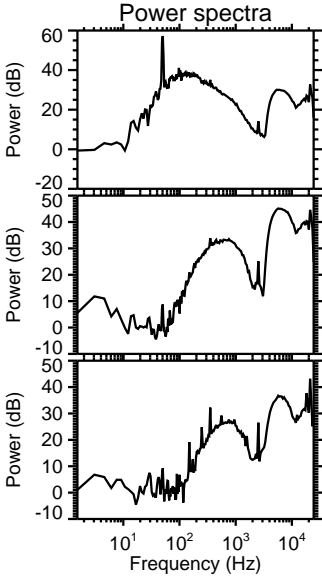
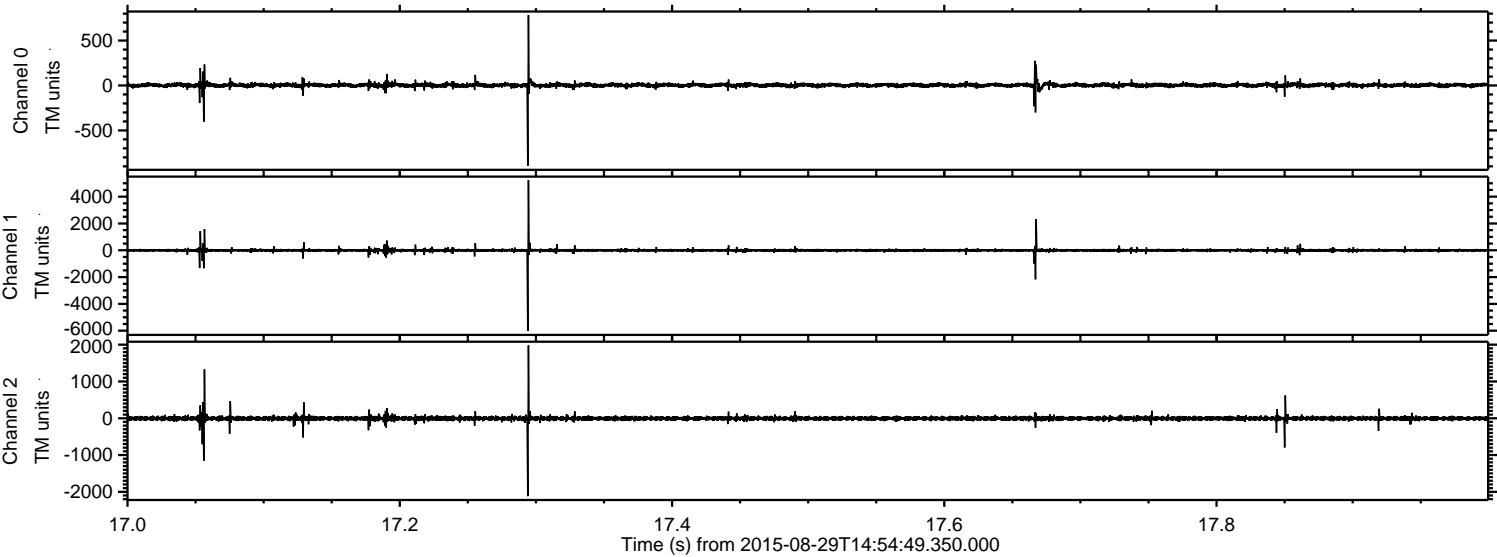

Channel 0  
mn: -894  
mx: 784  
 $\mu$ : 3.2  
 $\sigma$ : 15.6

Channel 1  
mn: -6014  
mx: 5232  
 $\mu$ : -6.8  
 $\sigma$ : 69.1

Channel 2  
mn: -2117  
mx: 1982  
 $\mu$ : -5.0  
 $\sigma$ : 37.3



ELMAVAN 3D WAVEFORMS (Measured data sampled at 50 kHz) 51000 packets of 144 samples from 2015-08-29T14:54:49.350.000. Part 105/147

Processed Thu Oct 8 00:34:49 2015 by ELM ver.2012-10-06 from 001\_\_elm20150829\_145448\_\_dat00.bin

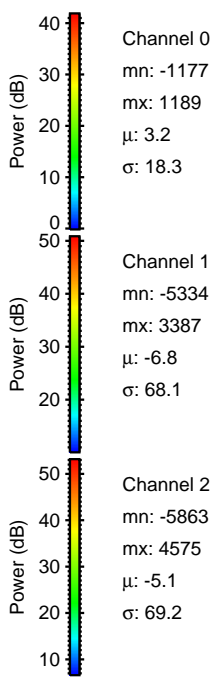
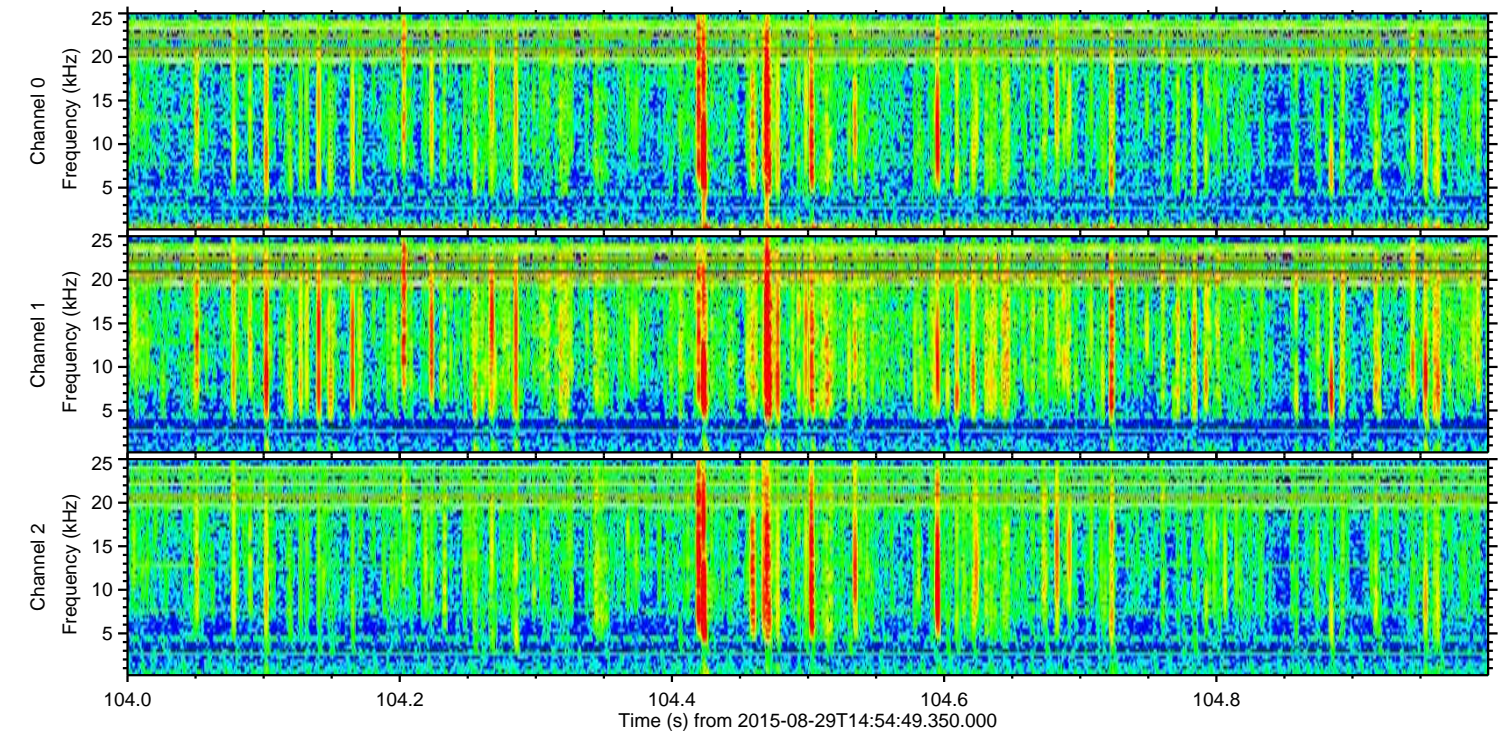
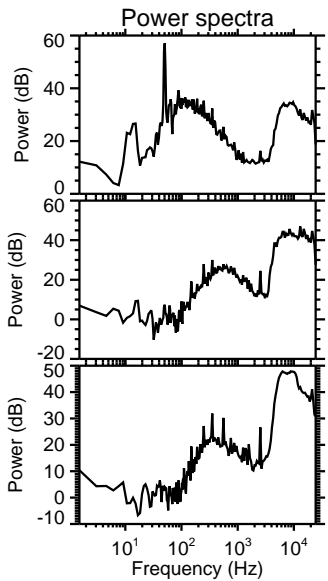
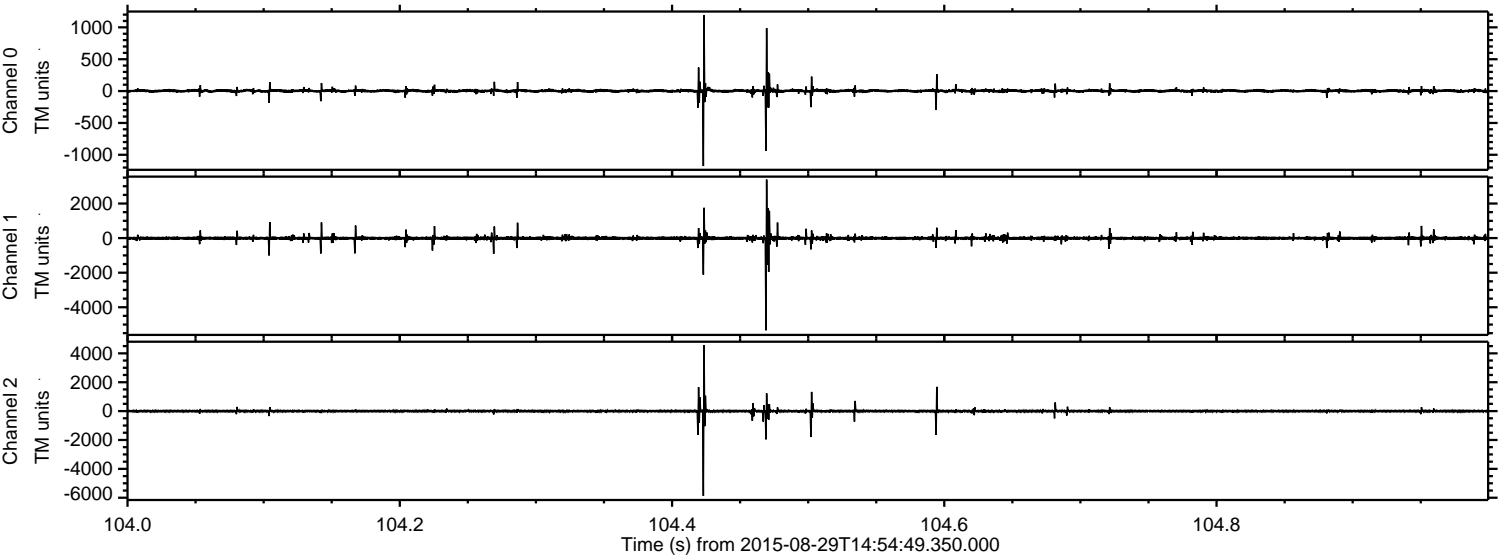



ELMAVAN 3D WAVEFORMS (Measured data sampled at 50 kHz) 51000 packets of 144 samples from 2015-08-29T14:54:49.350.000. Part 12/147

Processed Thu Oct 8 00:34:50 2015 by ELM ver.2012-10-06 from 001\_\_elm20150829\_145448\_\_dat00.bin

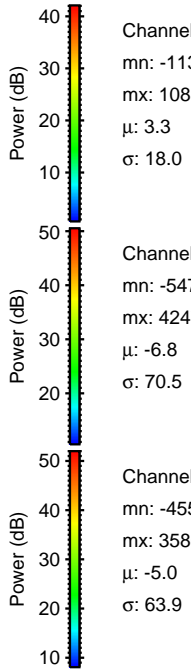
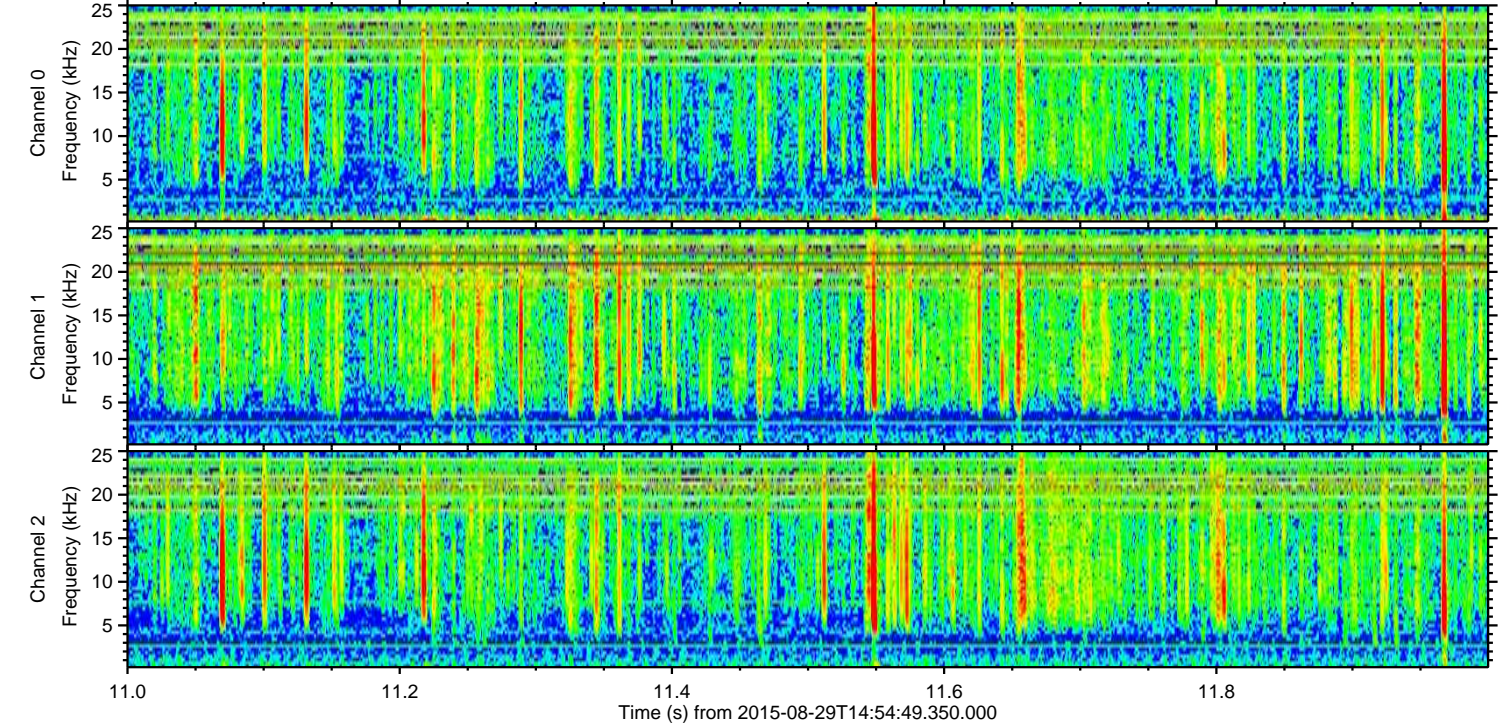
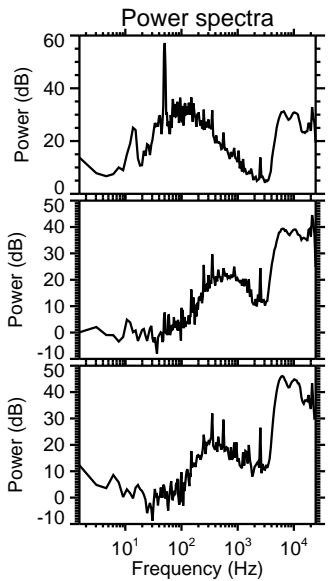
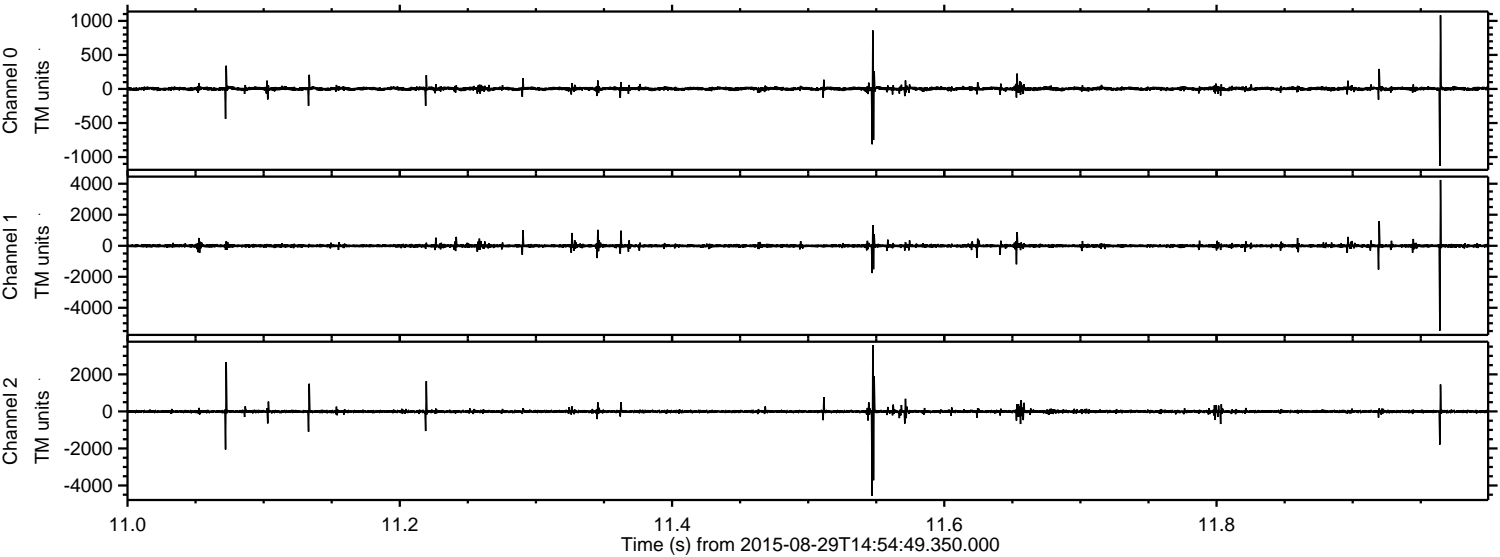



Processed Thu Oct 8 00:34:51 2015 by ELM ver.2012-10-06 from 001\_\_elm20150829\_145448\_\_dat00.bin

