

# ELMAVAN 3D WAVEFORMS (Measured data sampled at 50 kHz) 51000 packets of 144 samples from 2015-08-29T11:54:41.217.999.

Processed Wed Oct 7 23:44:36 2015 by ELM ver.2012-10-06 from 001\_\_elm20150829\_115440\_\_dat00.bin

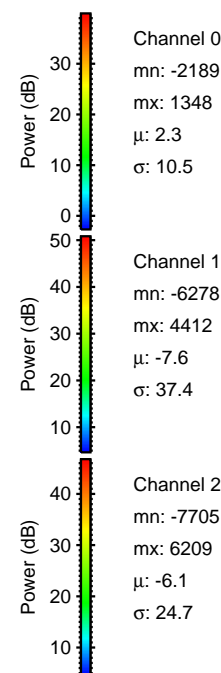

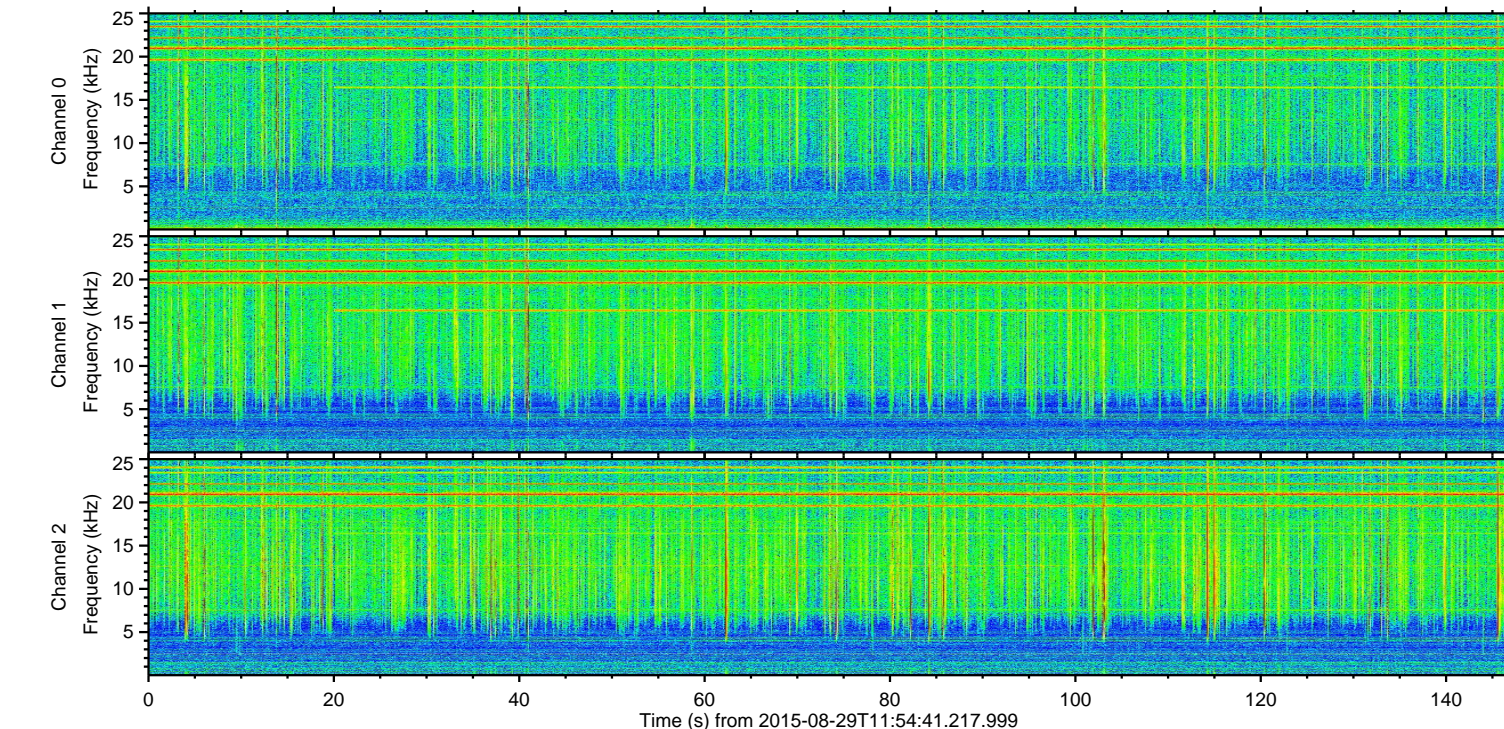
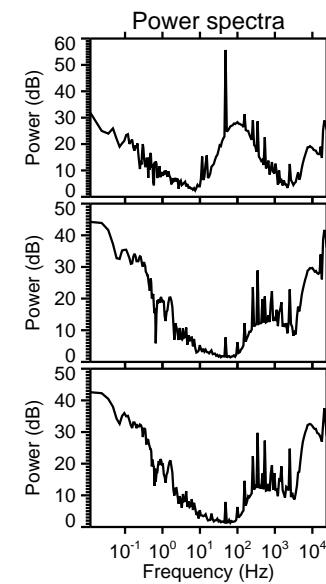
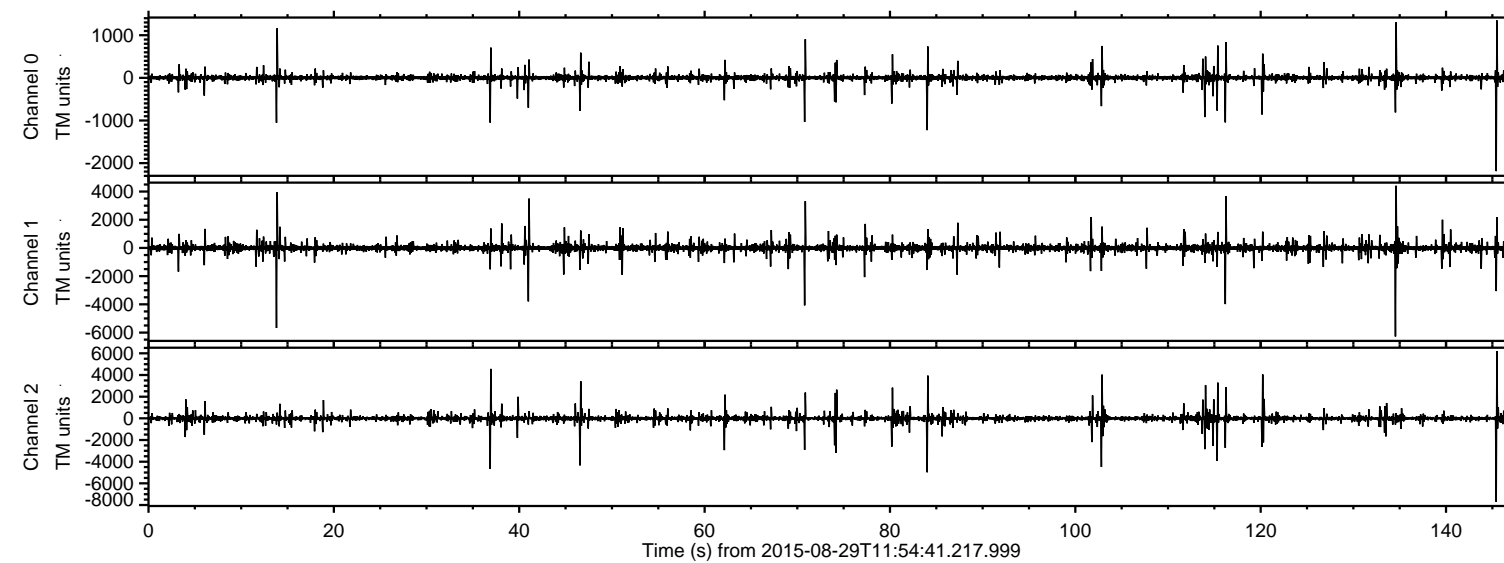

ELMAVAN 3D WAVEFORMS (Measured data sampled at 50 kHz) 51000 packets of 144 samples from 2015-08-29T11:54:41.217.999. Part 146/147

Processed Wed Oct 7 23:44:52 2015 by ELM ver.2012-10-06 from 001\_\_elm20150829\_115440\_\_dat00.bin

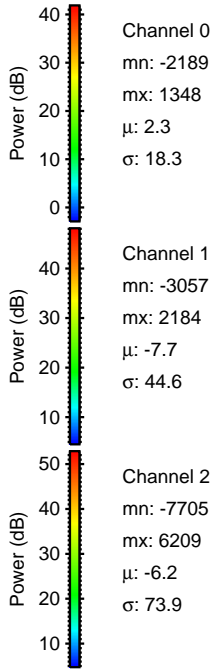
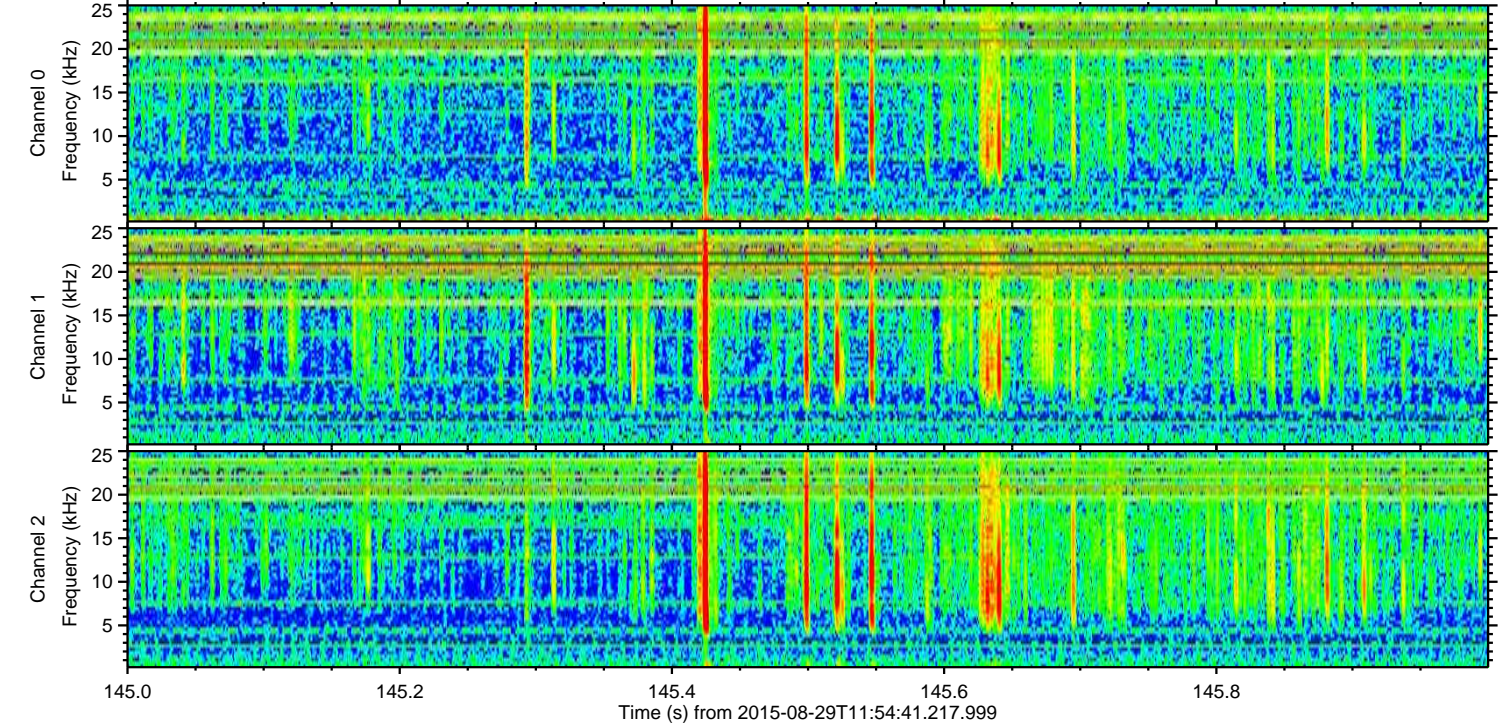
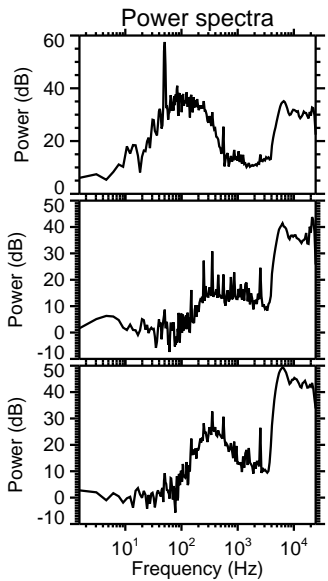
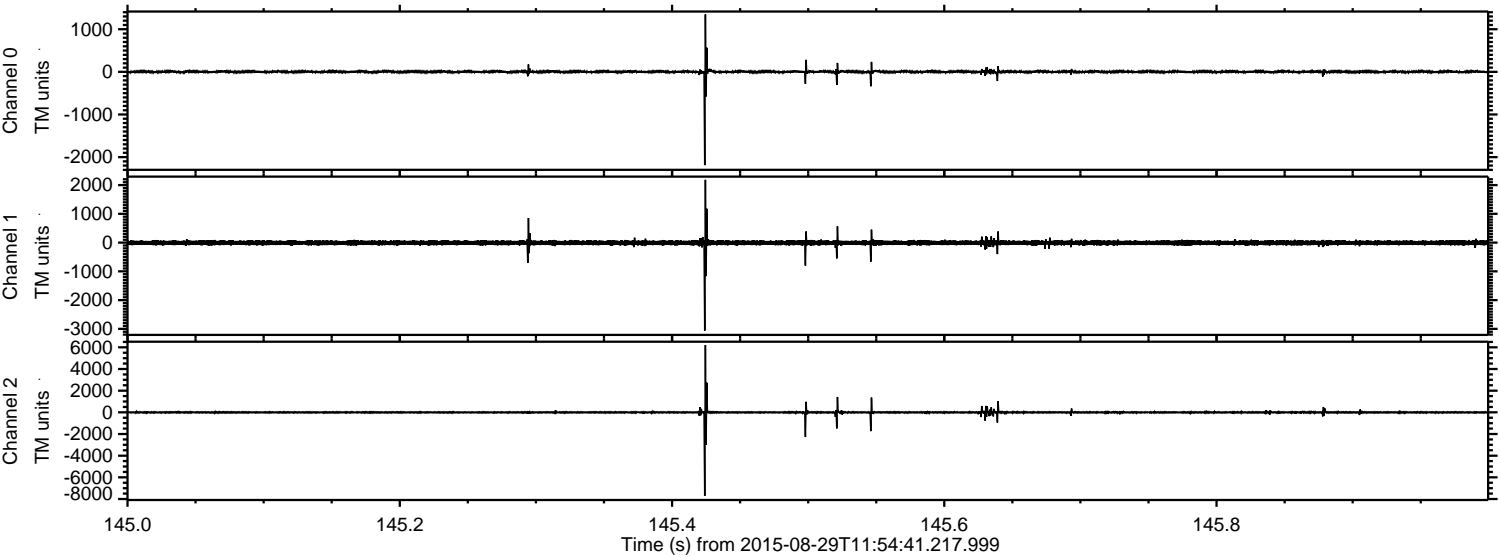

Channel 0  
mn: -2189  
mx: 1348  
 $\mu$ : 2.3  
 $\sigma$ : 18.3

Channel 1  
mn: -3057  
mx: 2184  
 $\mu$ : -7.7  
 $\sigma$ : 44.6

Channel 2  
mn: -7705  
mx: 6209  
 $\mu$ : -6.2  
 $\sigma$ : 73.9



ELMAVAN 3D WAVEFORMS (Measured data sampled at 50 kHz) 51000 packets of 144 samples from 2015-08-29T11:54:41.217.999. Part 135/147

Processed Wed Oct 7 23:44:53 2015 by ELM ver.2012-10-06 from 001\_\_elm20150829\_115440\_\_dat00.bin

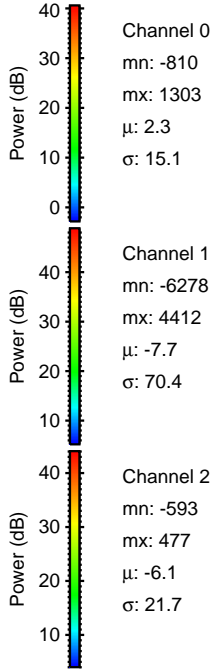
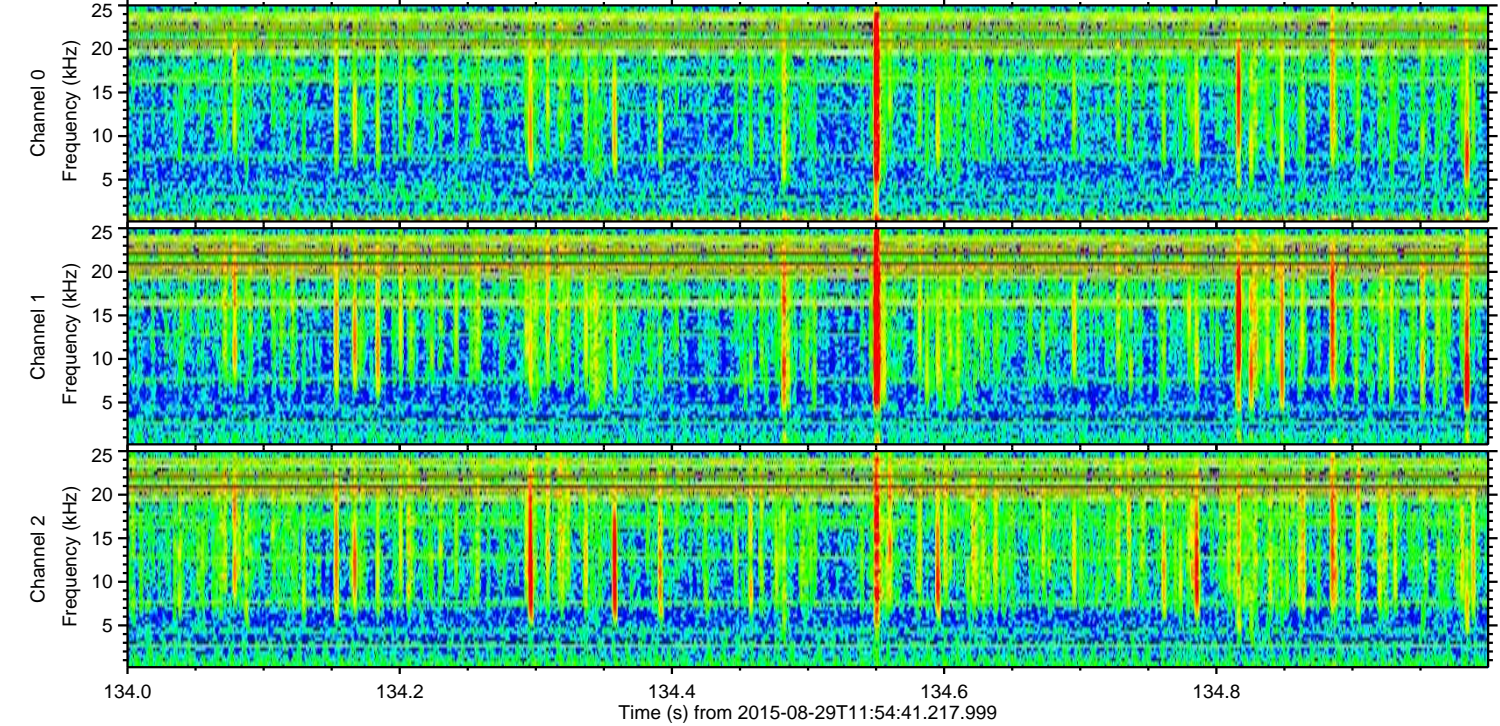
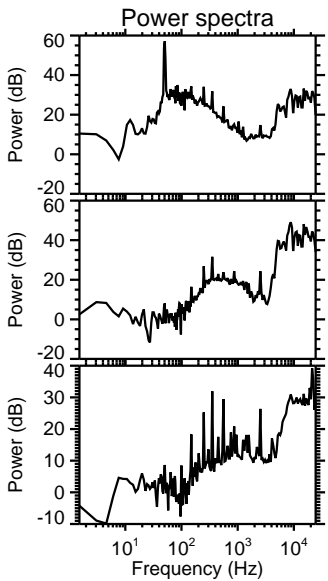
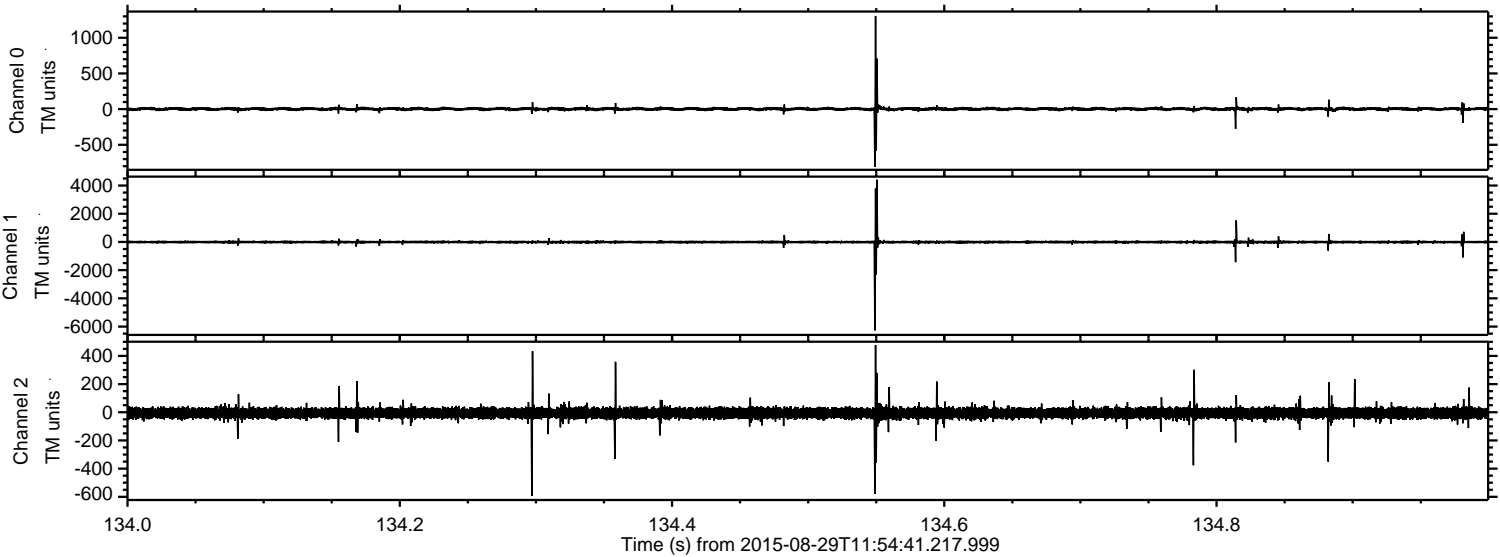

Channel 0  
mn: -810  
mx: 1303  
 $\mu$ : 2.3  
 $\sigma$ : 15.1

Channel 1  
mn: -6278  
mx: 4412  
 $\mu$ : -7.7  
 $\sigma$ : 70.4

Channel 2  
mn: -593  
mx: 477  
 $\mu$ : -6.1  
 $\sigma$ : 21.7



ELMAVAN 3D WAVEFORMS (Measured data sampled at 50 kHz) 51000 packets of 144 samples from 2015-08-29T11:54:41.217.999. Part 14/147

Processed Wed Oct 7 23:44:54 2015 by ELM ver.2012-10-06 from 001\_\_elm20150829\_115440\_\_dat00.bin

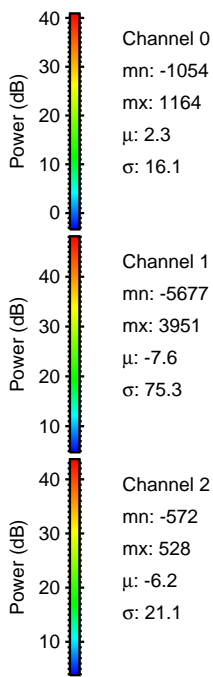
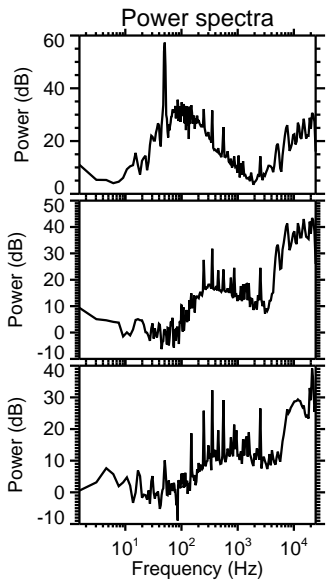
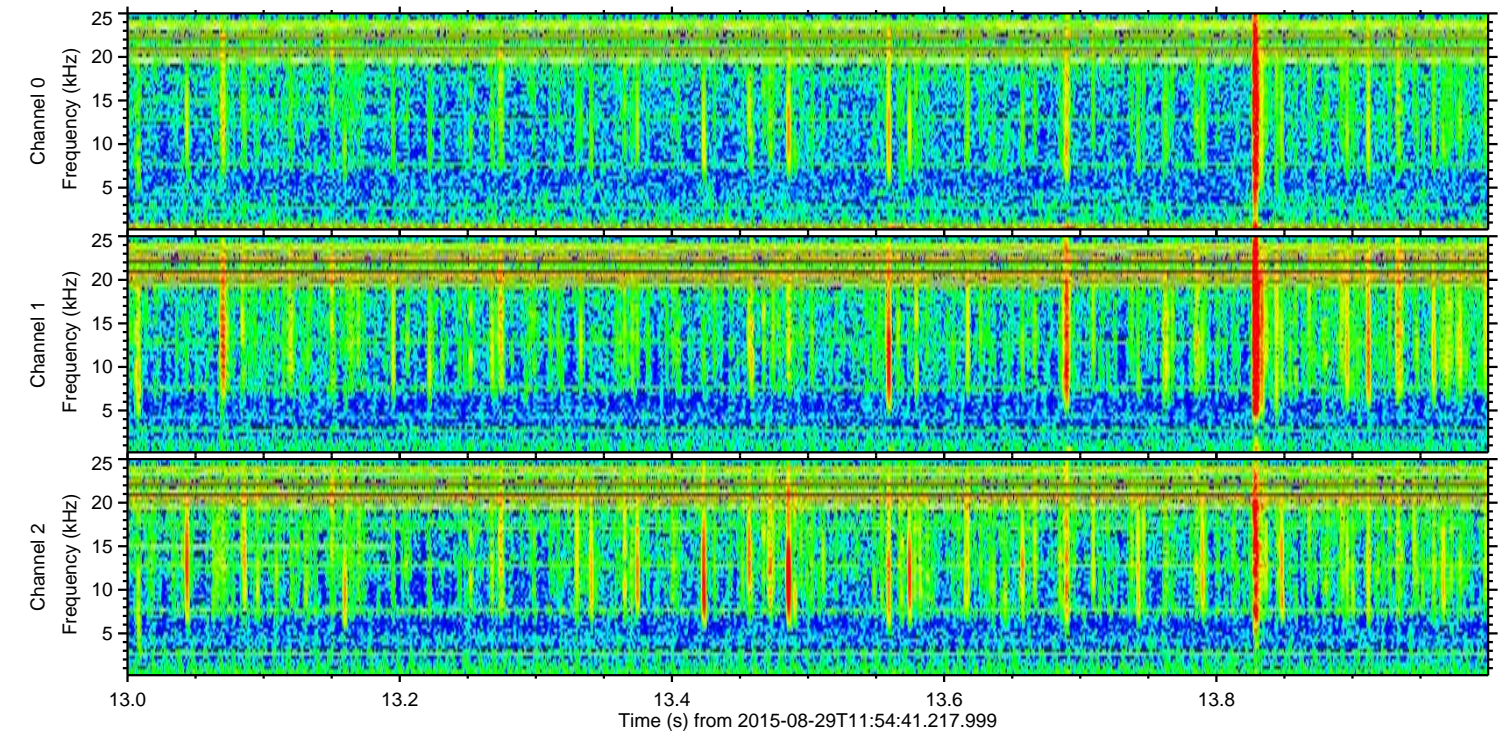
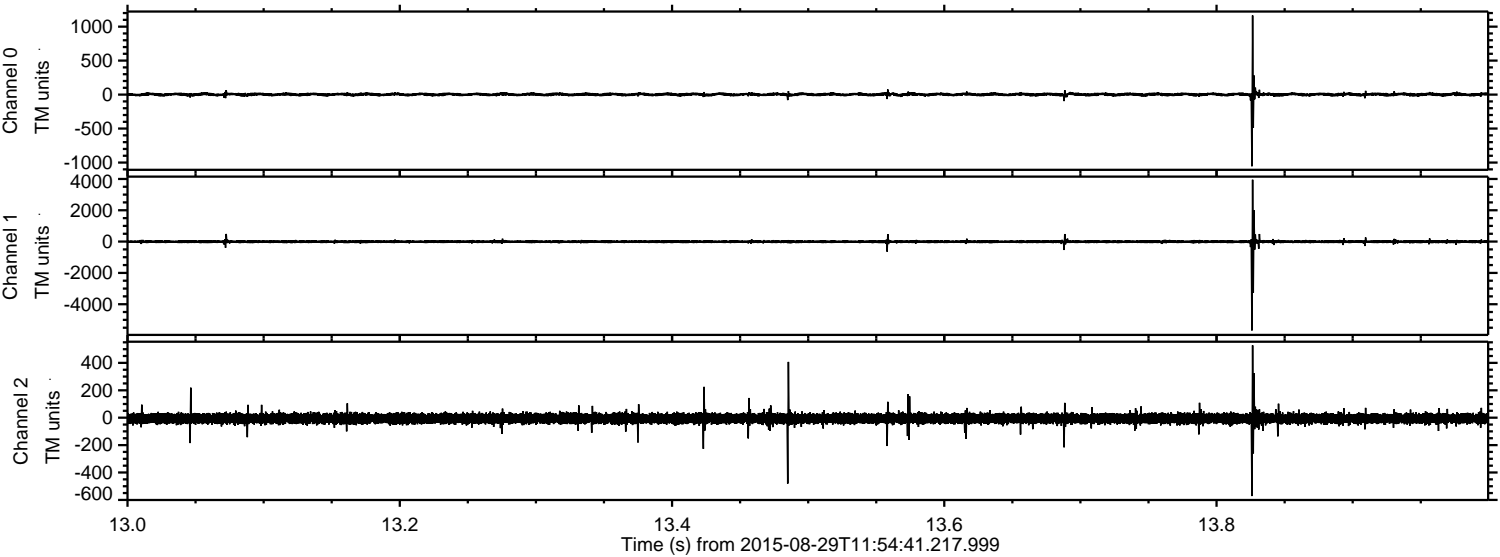

Channel 0  
mn: -1054  
mx: 1164  
 $\mu$ : 2.3  
 $\sigma$ : 16.1

Channel 1  
mn: -5677  
mx: 3951  
 $\mu$ : -7.6  
 $\sigma$ : 75.3

Channel 2  
mn: -572  
mx: 528  
 $\mu$ : -6.2  
 $\sigma$ : 21.1



Processed Wed Oct 7 23:44:55 2015 by ELM ver.2012-10-06 from 001\_\_elm20150829\_115440\_\_dat00.bin

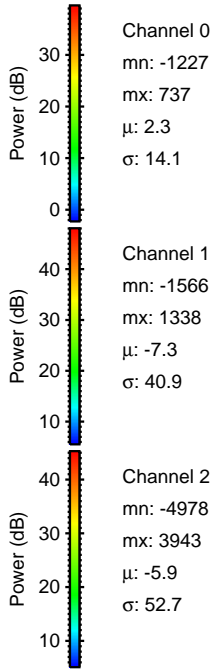
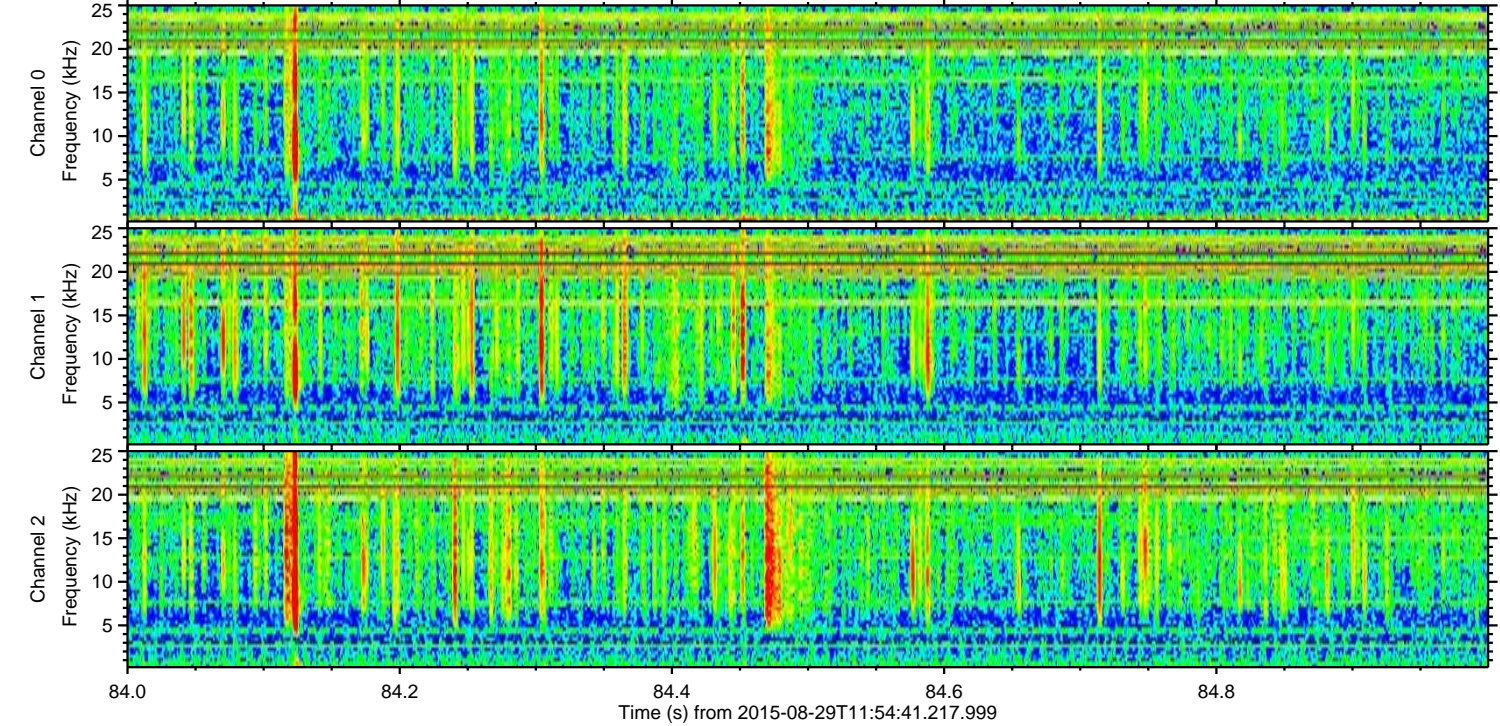
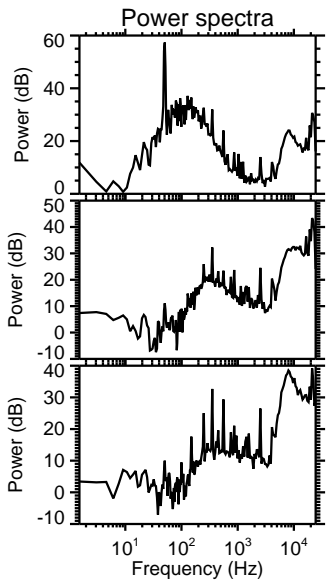
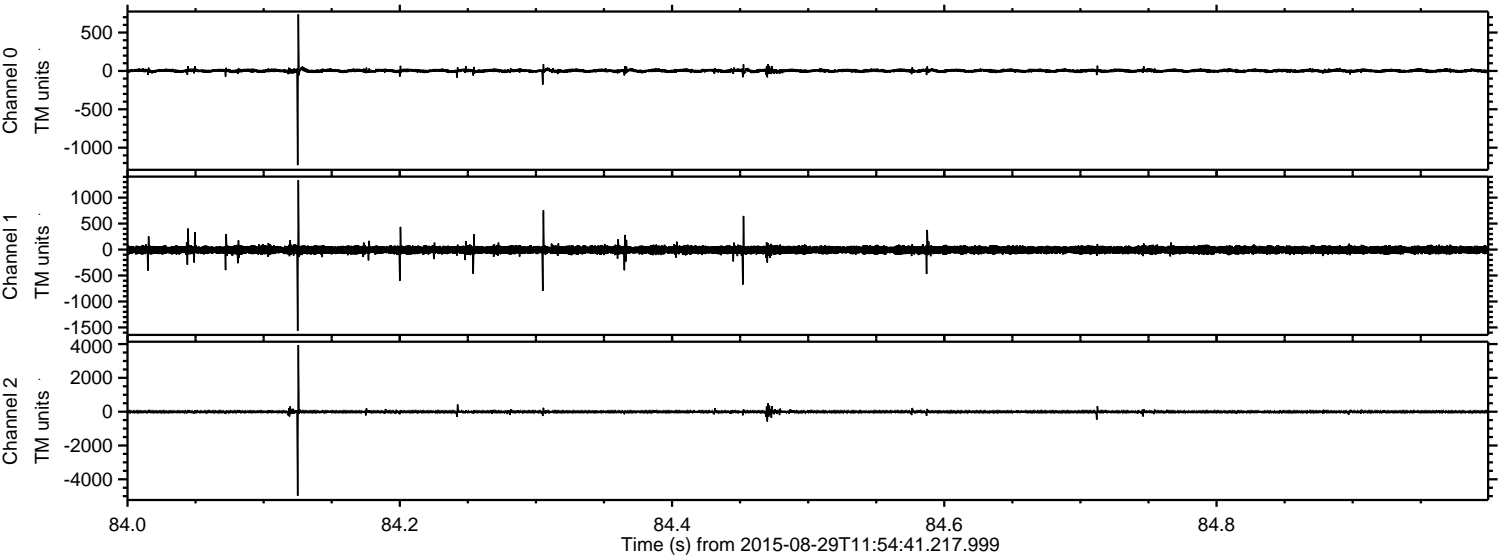

Channel 0  
mn: -1227  
mx: 737  
 $\mu$ : 2.3  
 $\sigma$ : 14.1

Channel 1  
mn: -1566  
mx: 1338  
 $\mu$ : -7.3  
 $\sigma$ : 40.9

Channel 2  
mn: -4978  
mx: 3943  
 $\mu$ : -5.9  
 $\sigma$ : 52.7



ELMAVAN 3D WAVEFORMS (Measured data sampled at 50 kHz) 51000 packets of 144 samples from 2015-08-29T11:54:41.217.999. Part 37/147

Processed Wed Oct 7 23:44:56 2015 by ELM ver.2012-10-06 from 001\_\_elm20150829\_115440\_\_dat00.bin

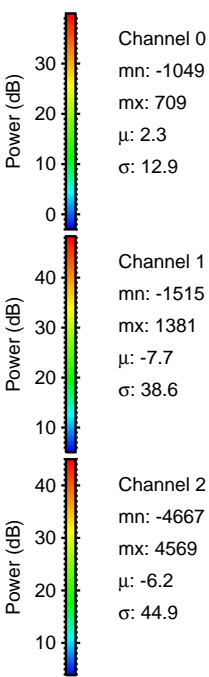
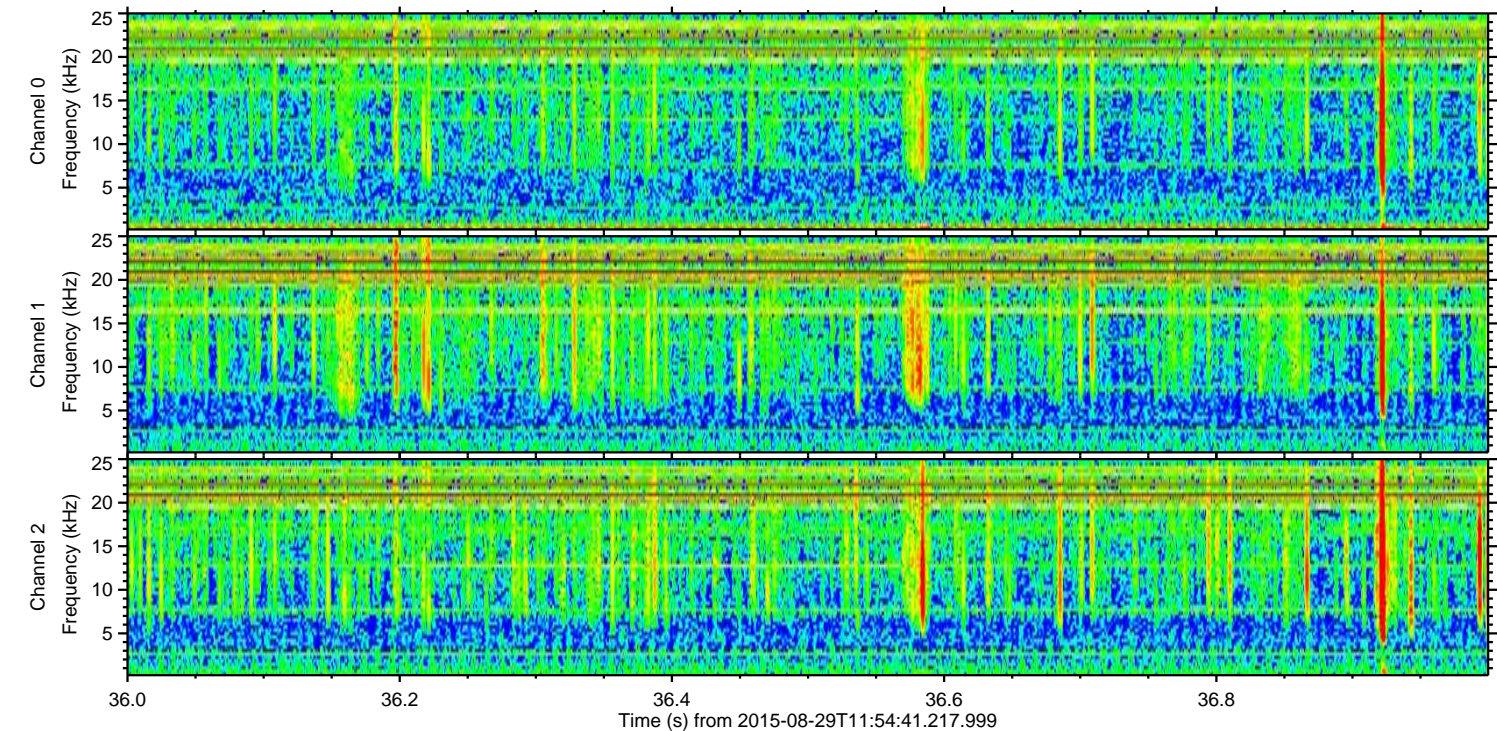
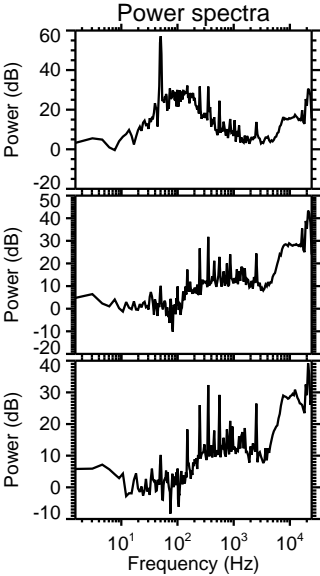
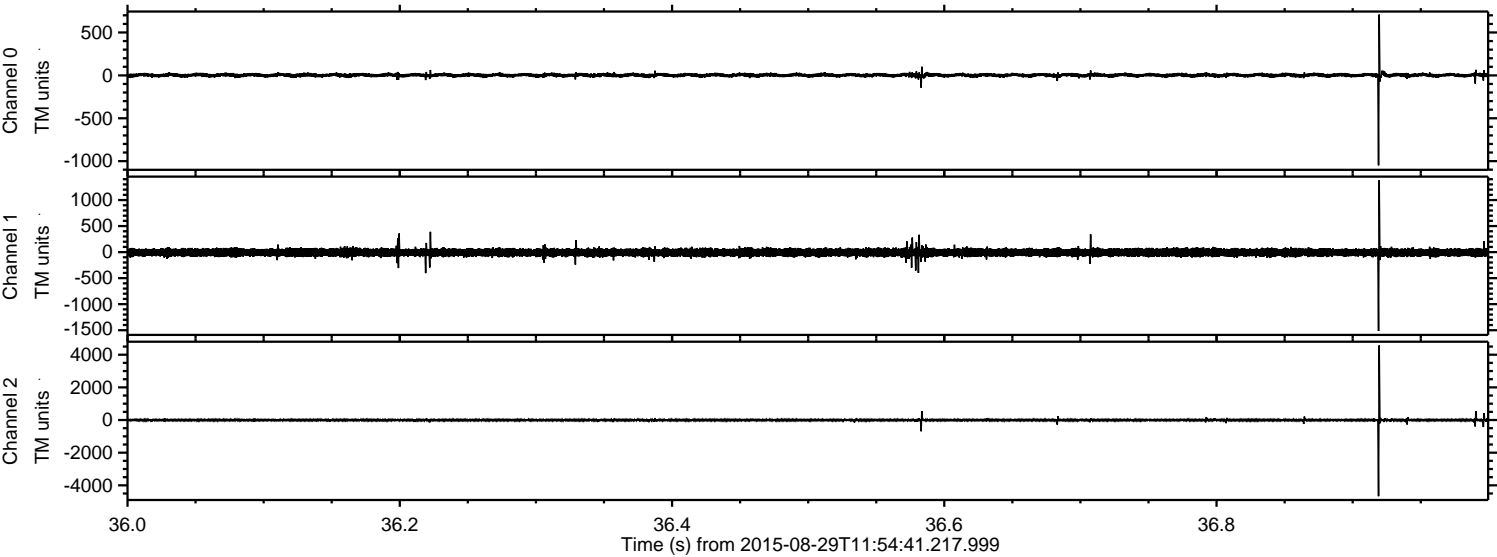



ELMAVAN 3D WAVEFORMS (Measured data sampled at 50 kHz) 51000 packets of 144 samples from 2015-08-29T11:54:41.217.999. Part 103/147

Processed Wed Oct 7 23:44:57 2015 by ELM ver.2012-10-06 from 001\_\_elm20150829\_115440\_\_dat00.bin

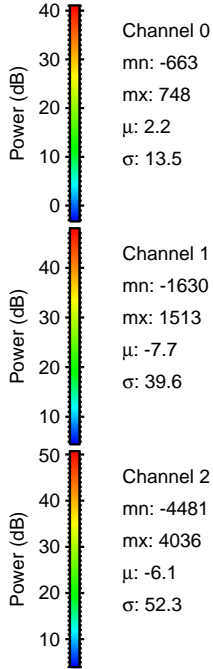
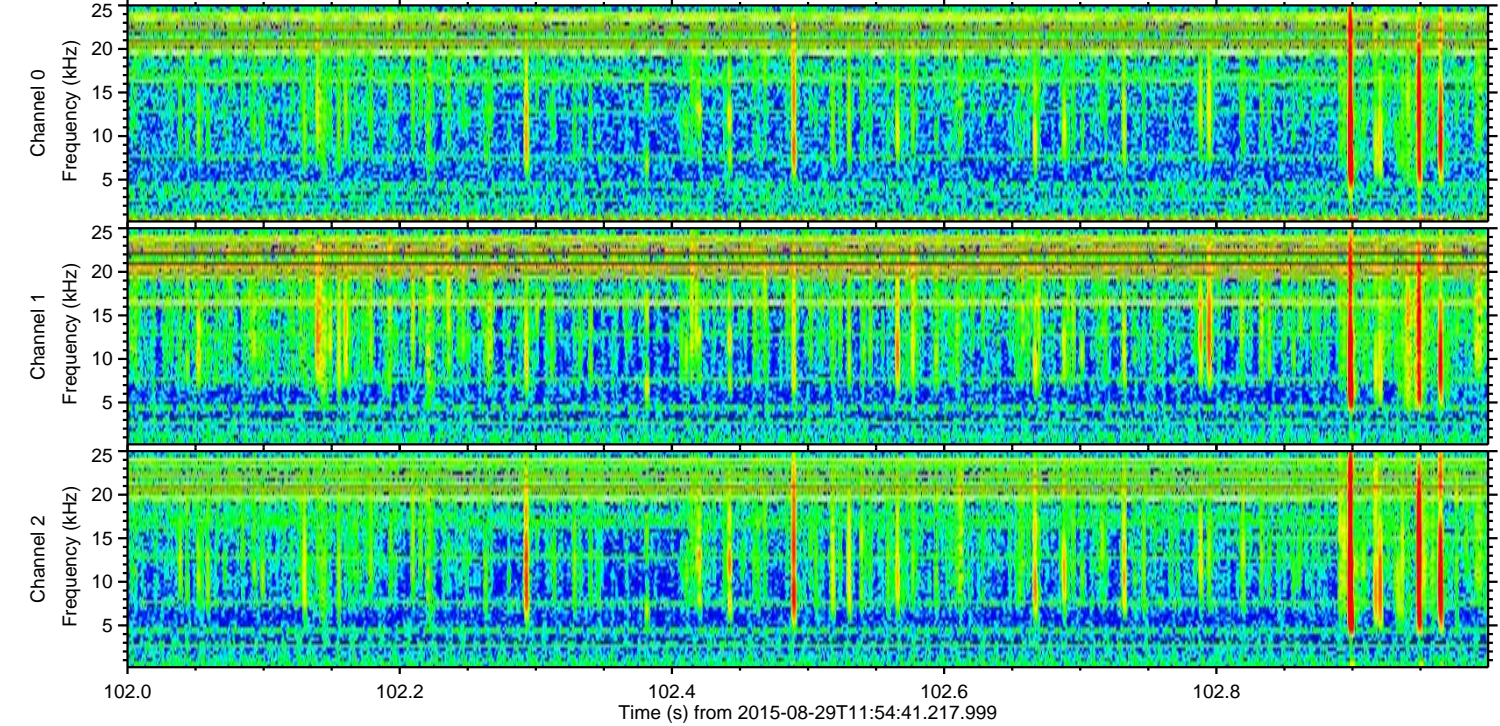
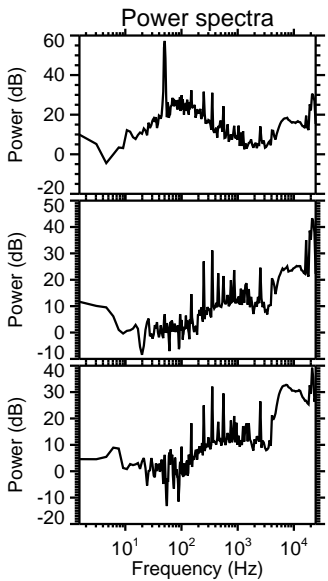
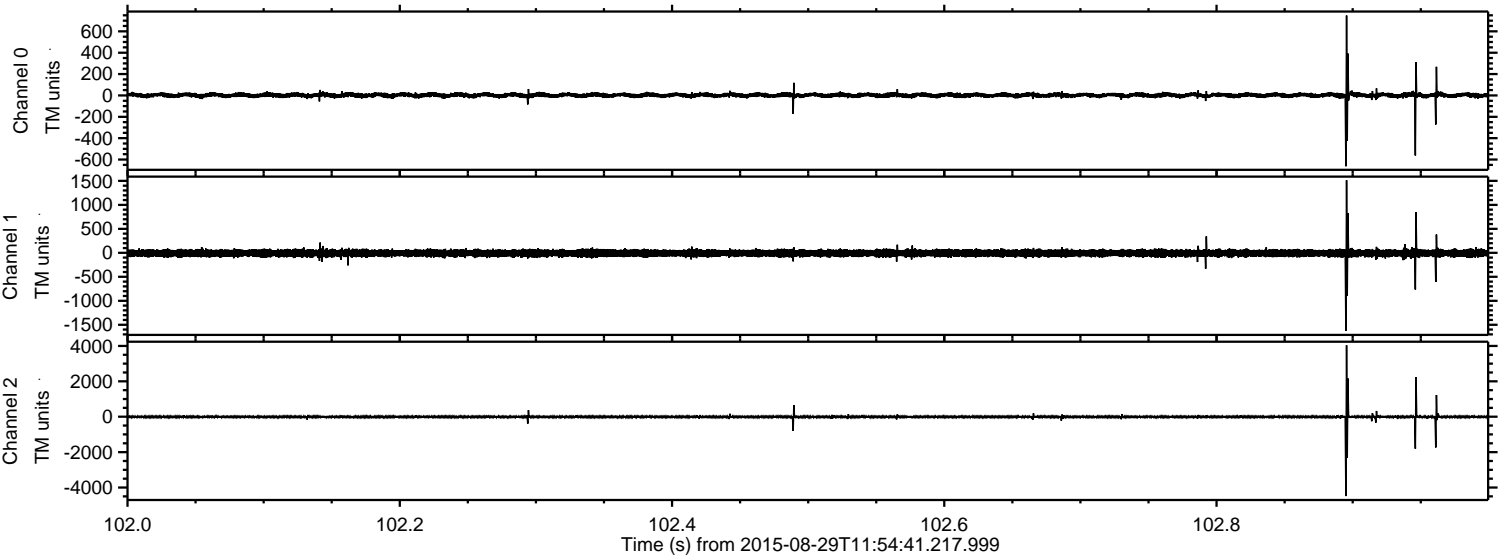



ELMAVAN 3D WAVEFORMS (Measured data sampled at 50 kHz) 51000 packets of 144 samples from 2015-08-29T11:54:41.217.999. Part 47/147

Processed Wed Oct 7 23:44:58 2015 by ELM ver.2012-10-06 from 001\_\_elm20150829\_115440\_\_dat00.bin

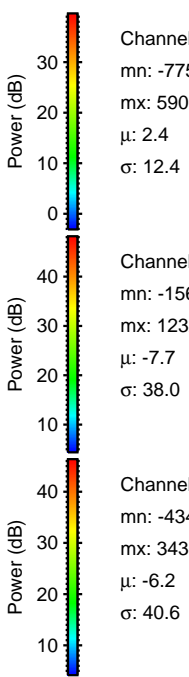
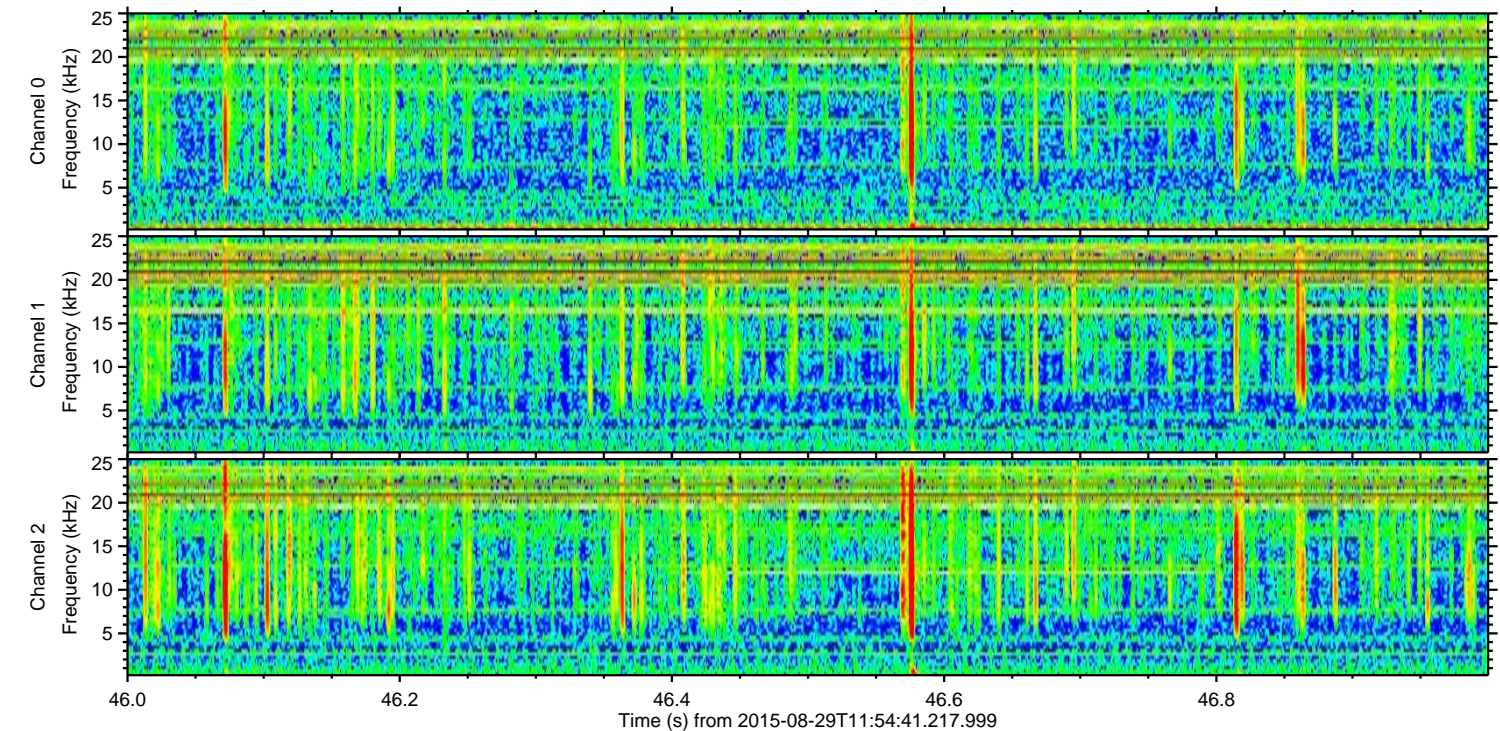
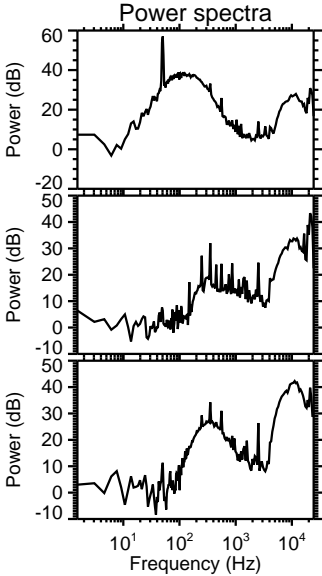
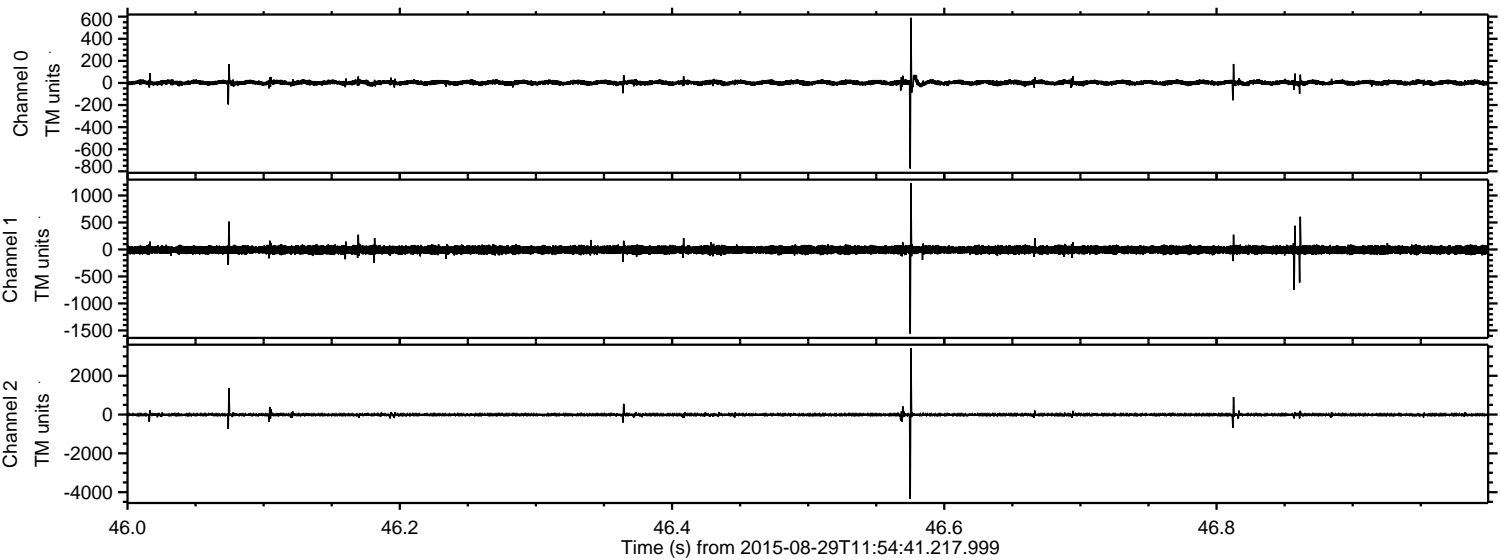



ELMAVAN 3D WAVEFORMS (Measured data sampled at 50 kHz) 51000 packets of 144 samples from 2015-08-29T11:54:41.217.999. Part 71/147

Processed Wed Oct 7 23:44:59 2015 by ELM ver.2012-10-06 from 001\_\_elm20150829\_115440\_\_dat00.bin

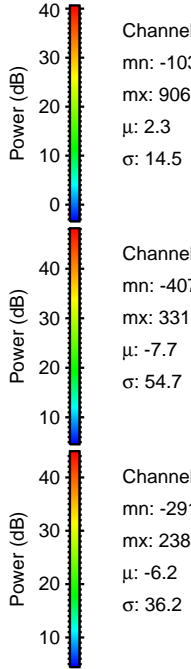
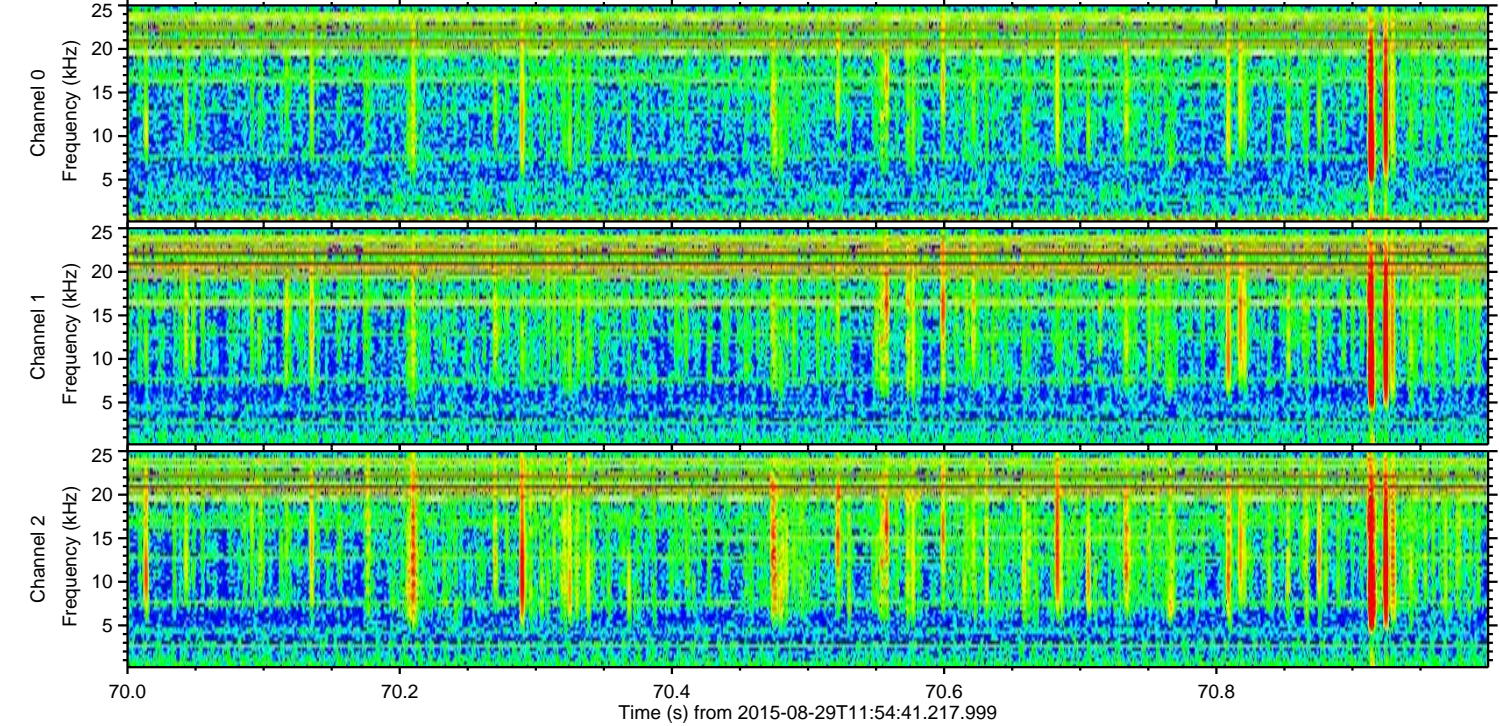
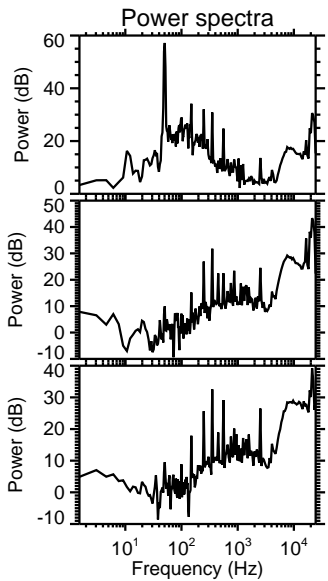
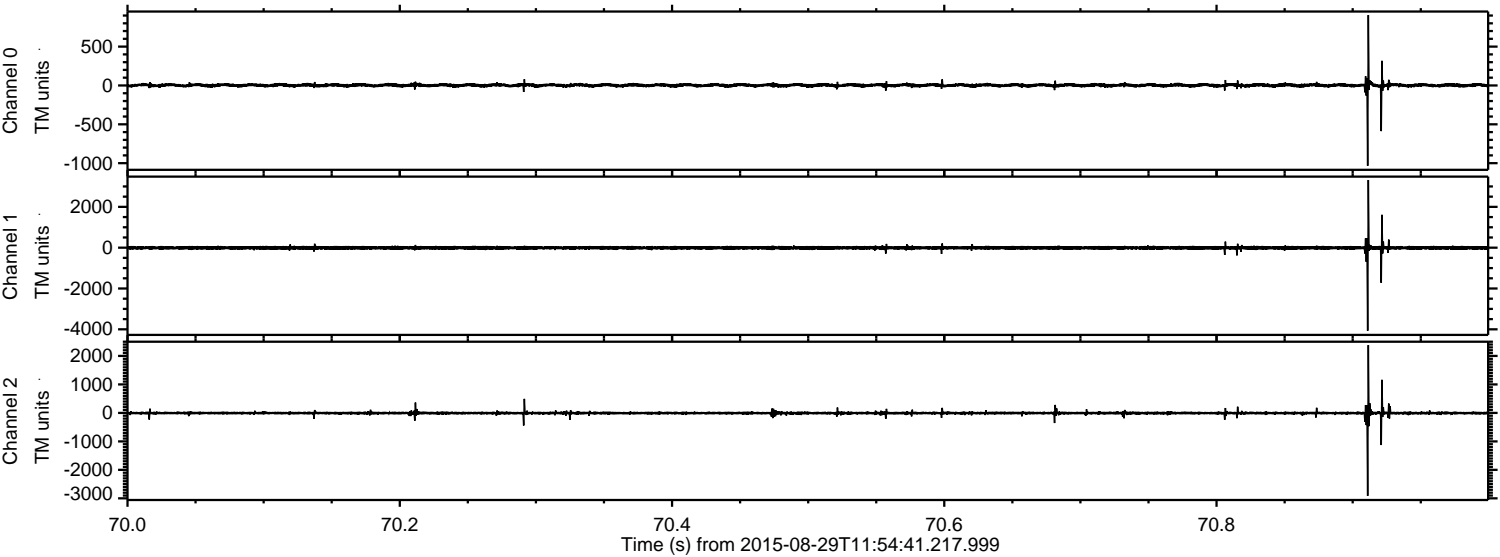

Channel 0  
mn: -1034  
mx: 906  
 $\mu$ : 2.3  
 $\sigma$ : 14.5

Channel 1  
mn: -4070  
mx: 3317  
 $\mu$ : -7.7  
 $\sigma$ : 54.7

Channel 2  
mn: -2912  
mx: 2380  
 $\mu$ : -6.2  
 $\sigma$ : 36.2



ELMAVAN 3D WAVEFORMS (Measured data sampled at 50 kHz) 51000 packets of 144 samples from 2015-08-29T11:54:41.217.999. Part 121/147

Processed Wed Oct 7 23:45:00 2015 by ELM ver.2012-10-06 from 001\_\_elm20150829\_115440\_\_dat00.bin

