

ELMAVAN 3D WAVEFORMS (Measured data sampled at 50 kHz) 51000 packets of 144 samples from 2015-08-29T11:34:40.309.999.

Processed Wed Oct 7 23:39:06 2015 by ELM ver.2012-10-06 from 001__elm20150829_113439__dat00.bin

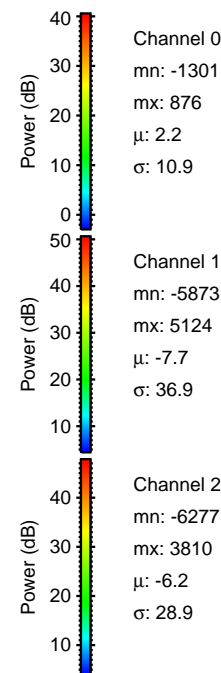
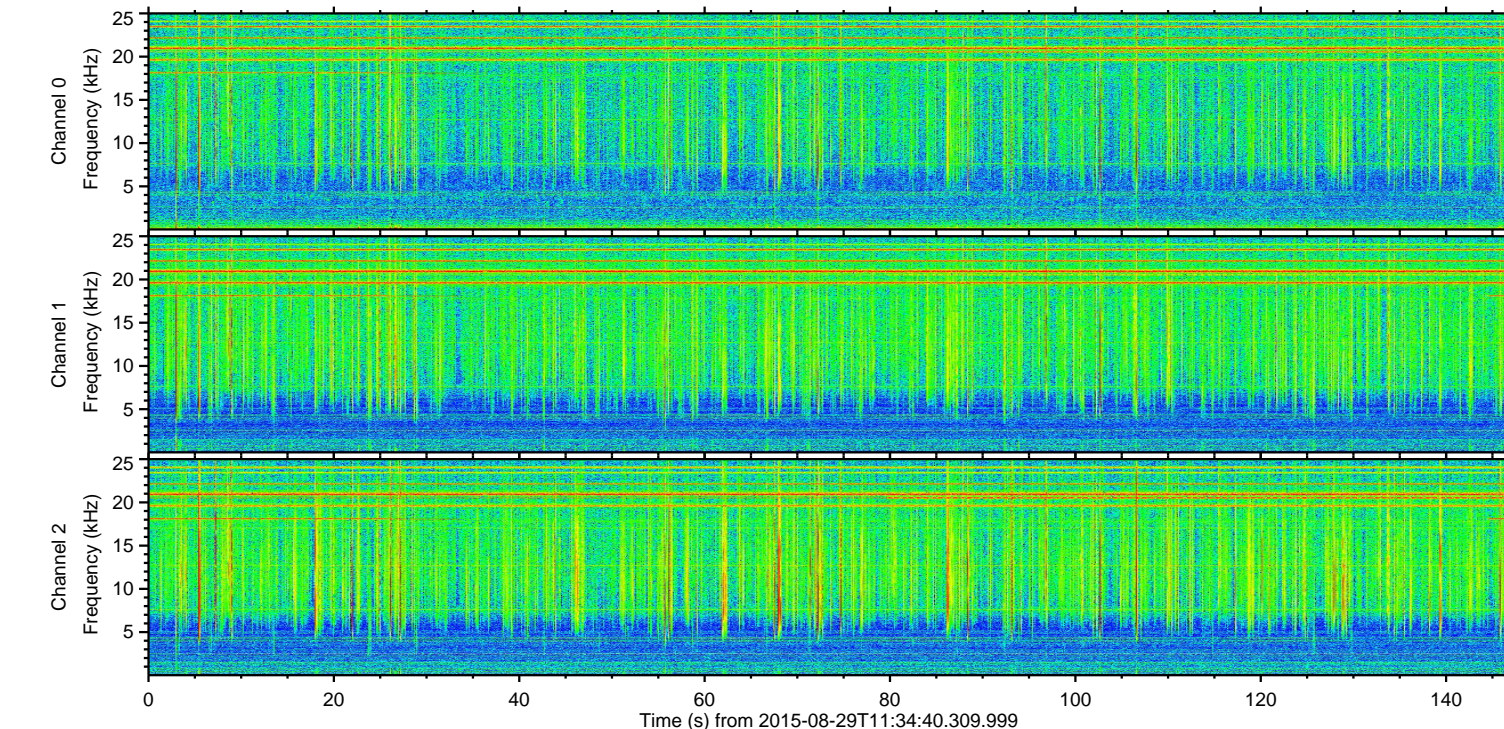
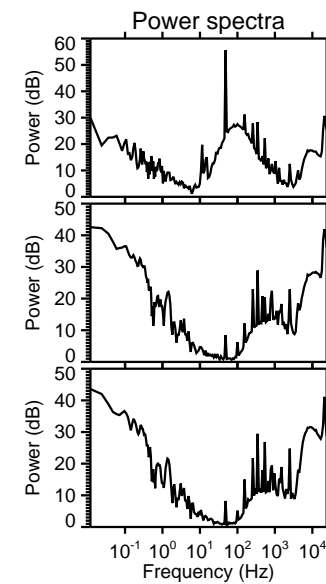
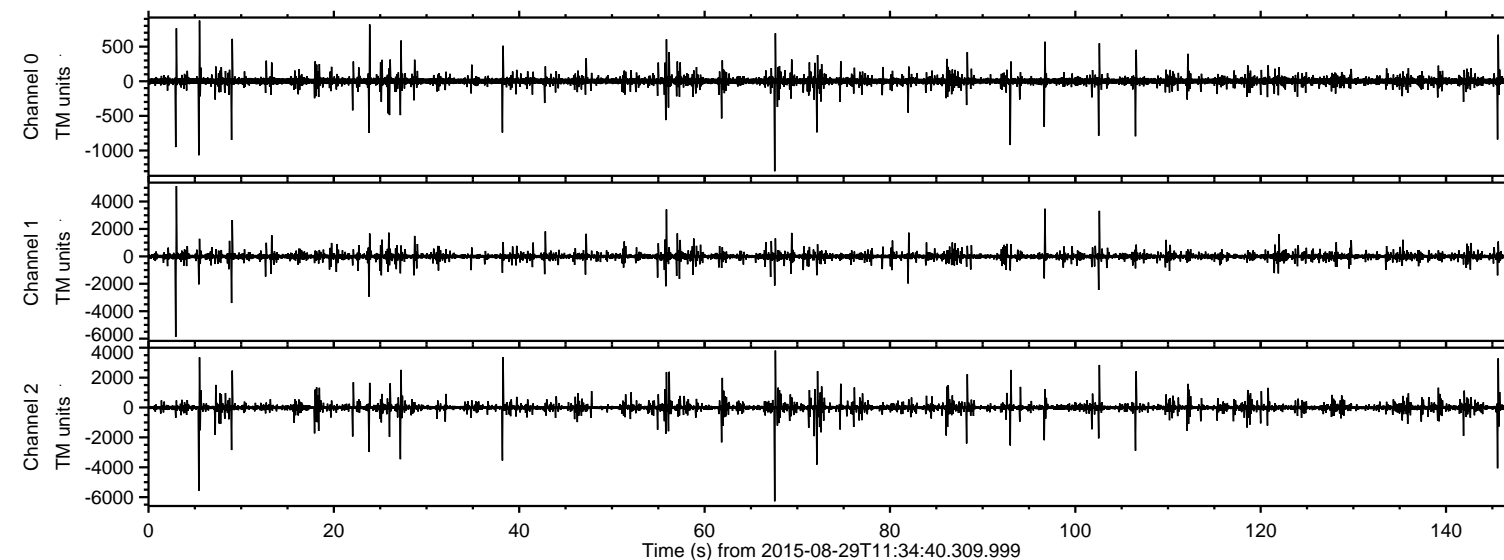

ELMAVAN 3D WAVEFORMS (Measured data sampled at 50 kHz) 51000 packets of 144 samples from 2015-08-29T11:34:40.309.999. Part 68/147

Processed Wed Oct 7 23:39:22 2015 by ELM ver.2012-10-06 from 001__elm20150829_113439__dat00.bin

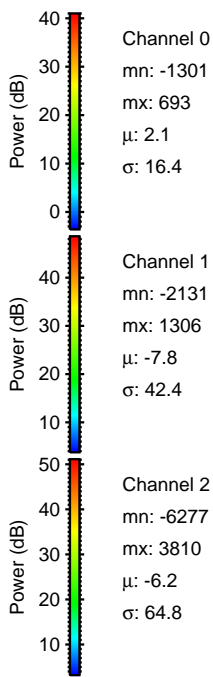
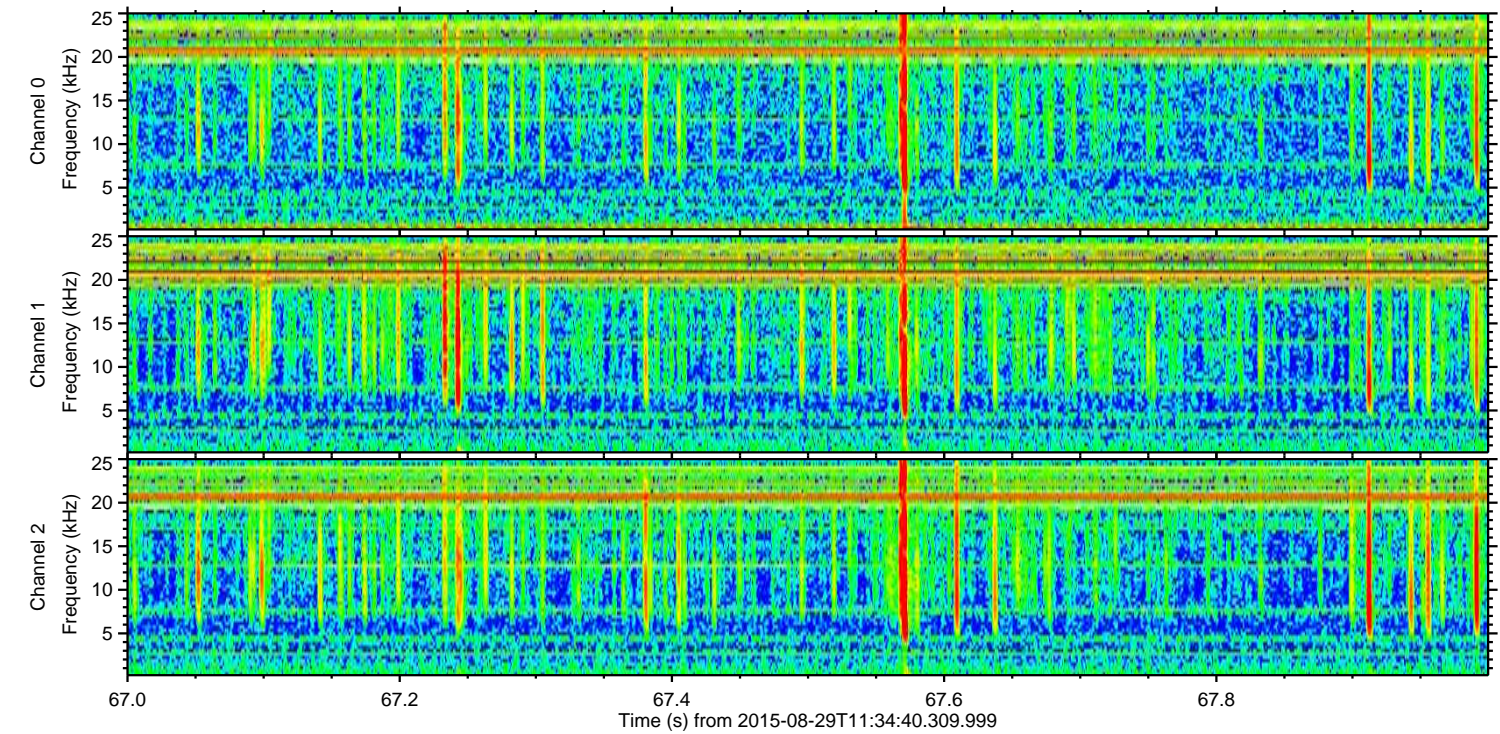
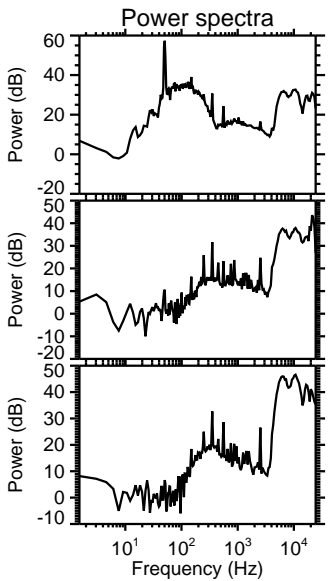
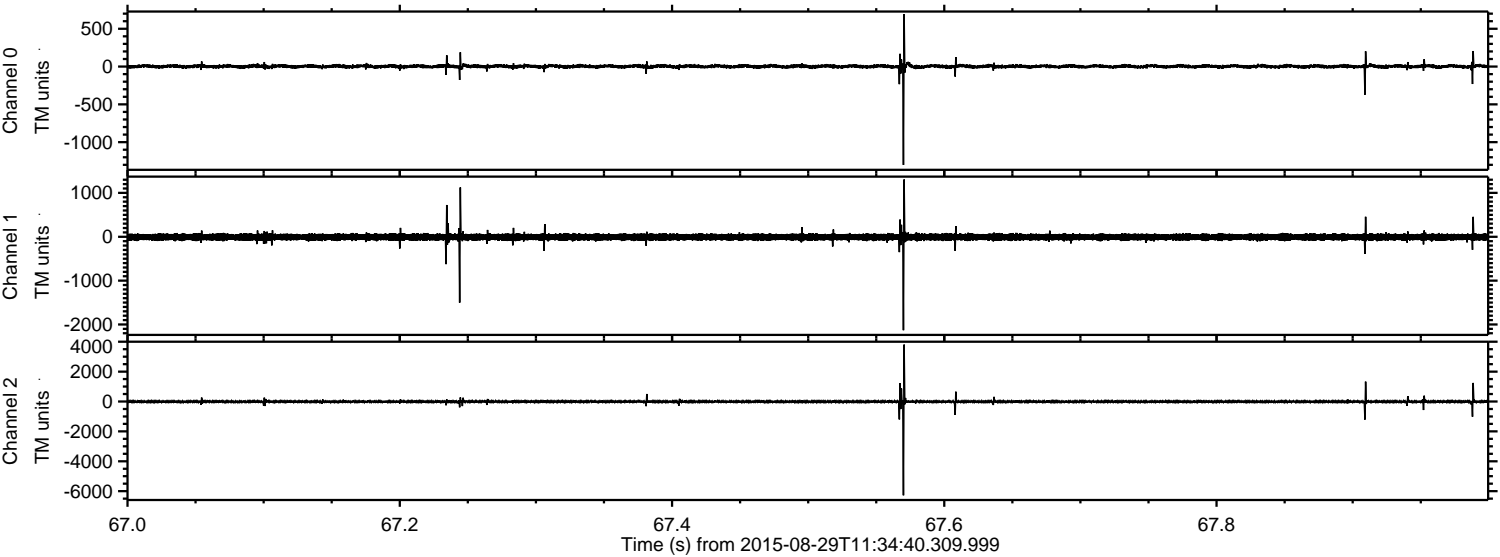

ELMAVAN 3D WAVEFORMS (Measured data sampled at 50 kHz) 51000 packets of 144 samples from 2015-08-29T11:34:40.309.999. Part 4/147

Processed Wed Oct 7 23:39:24 2015 by ELM ver.2012-10-06 from 001__elm20150829_113439__dat00.bin

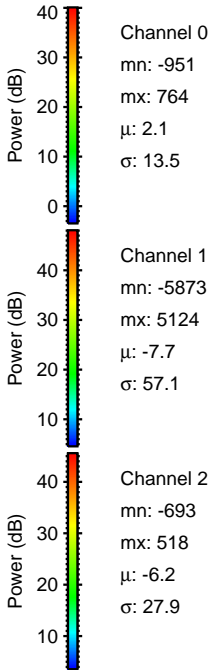
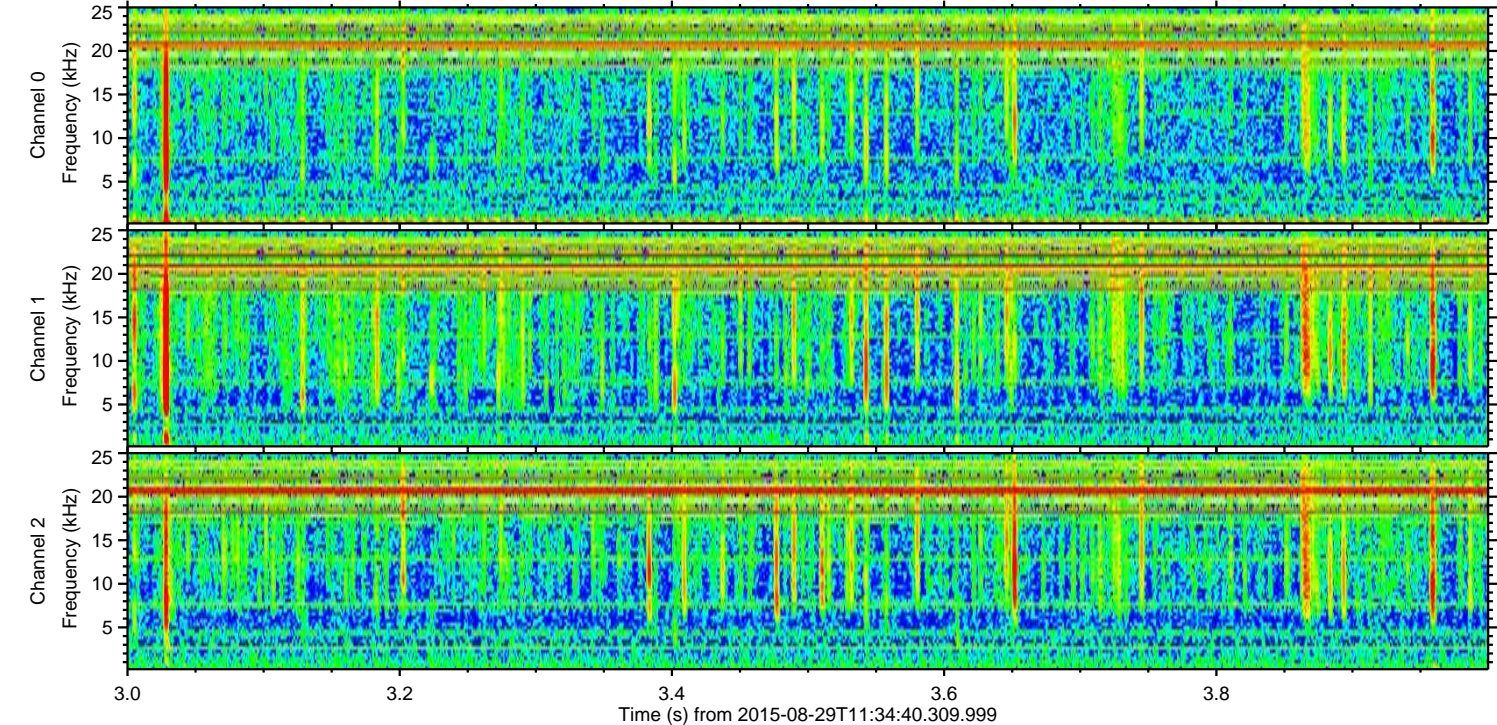
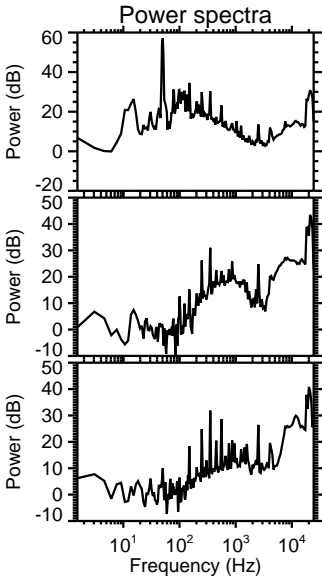
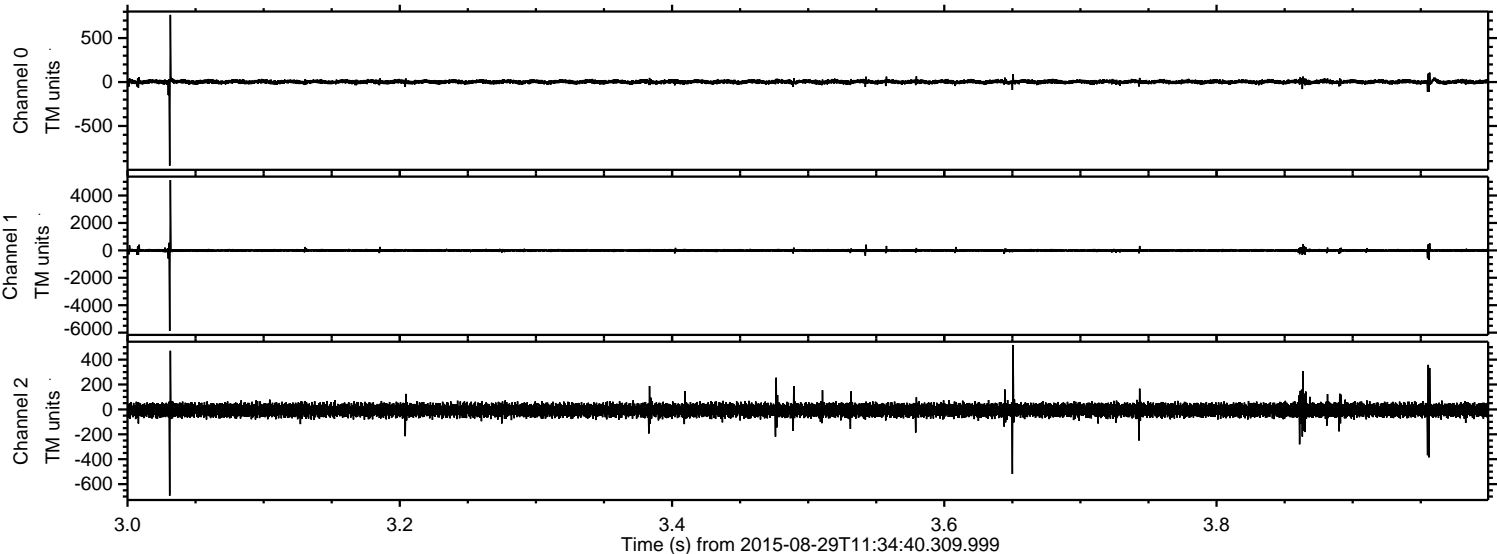

ELMAVAN 3D WAVEFORMS (Measured data sampled at 50 kHz) 51000 packets of 144 samples from 2015-08-29T11:34:40.309.999. Part 6/147

Processed Wed Oct 7 23:39:25 2015 by ELM ver.2012-10-06 from 001__elm20150829_113439__dat00.bin

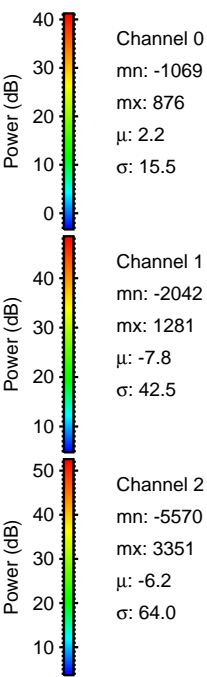
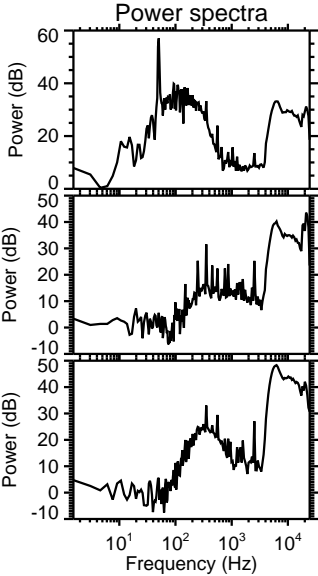
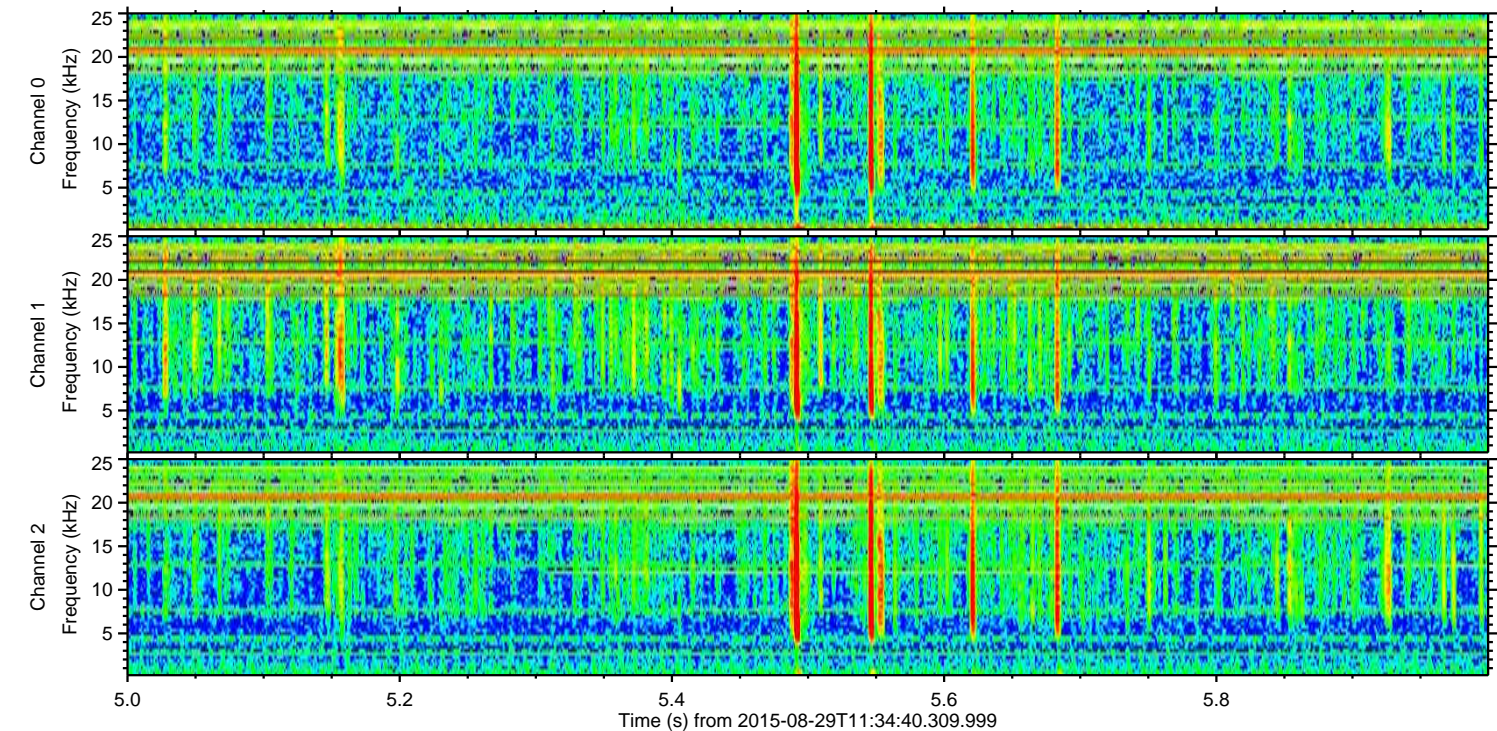
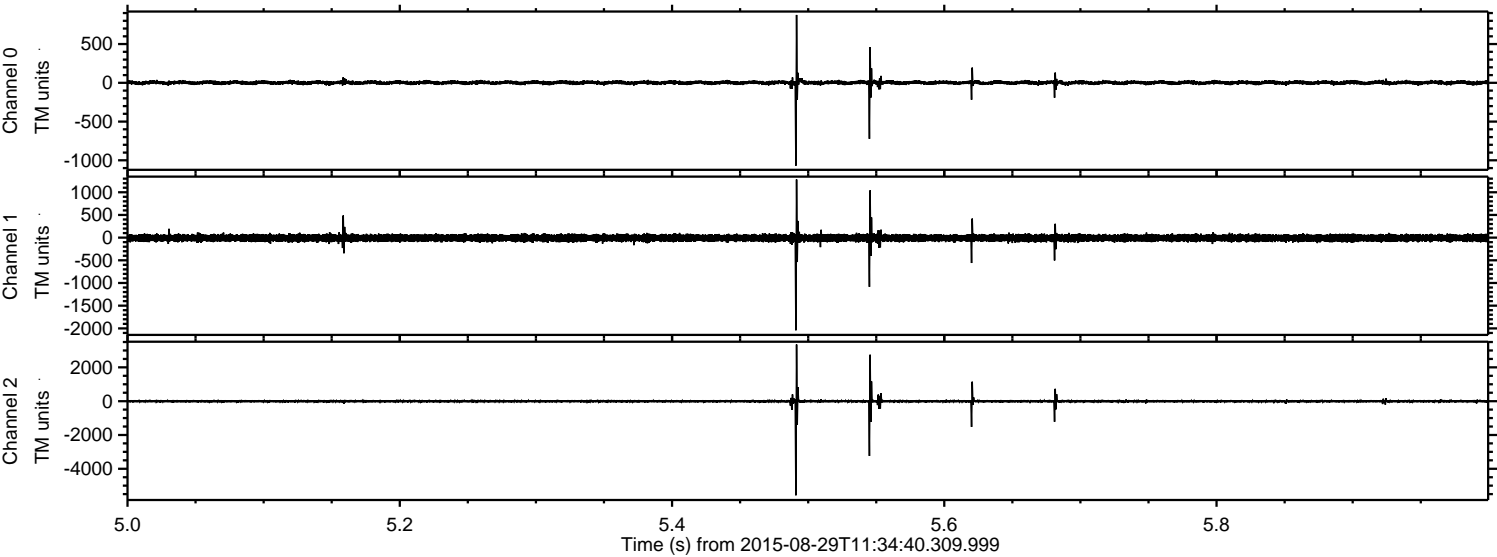

ELMAVAN 3D WAVEFORMS (Measured data sampled at 50 kHz) 51000 packets of 144 samples from 2015-08-29T11:34:40.309.999. Part 146/147

Processed Wed Oct 7 23:39:26 2015 by ELM ver.2012-10-06 from 001__elm20150829_113439__dat00.bin

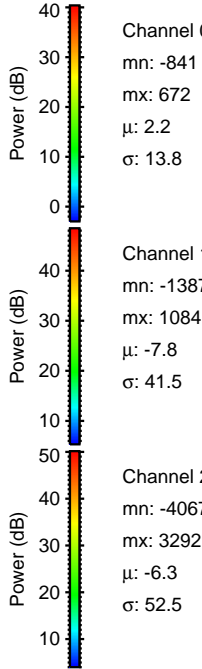
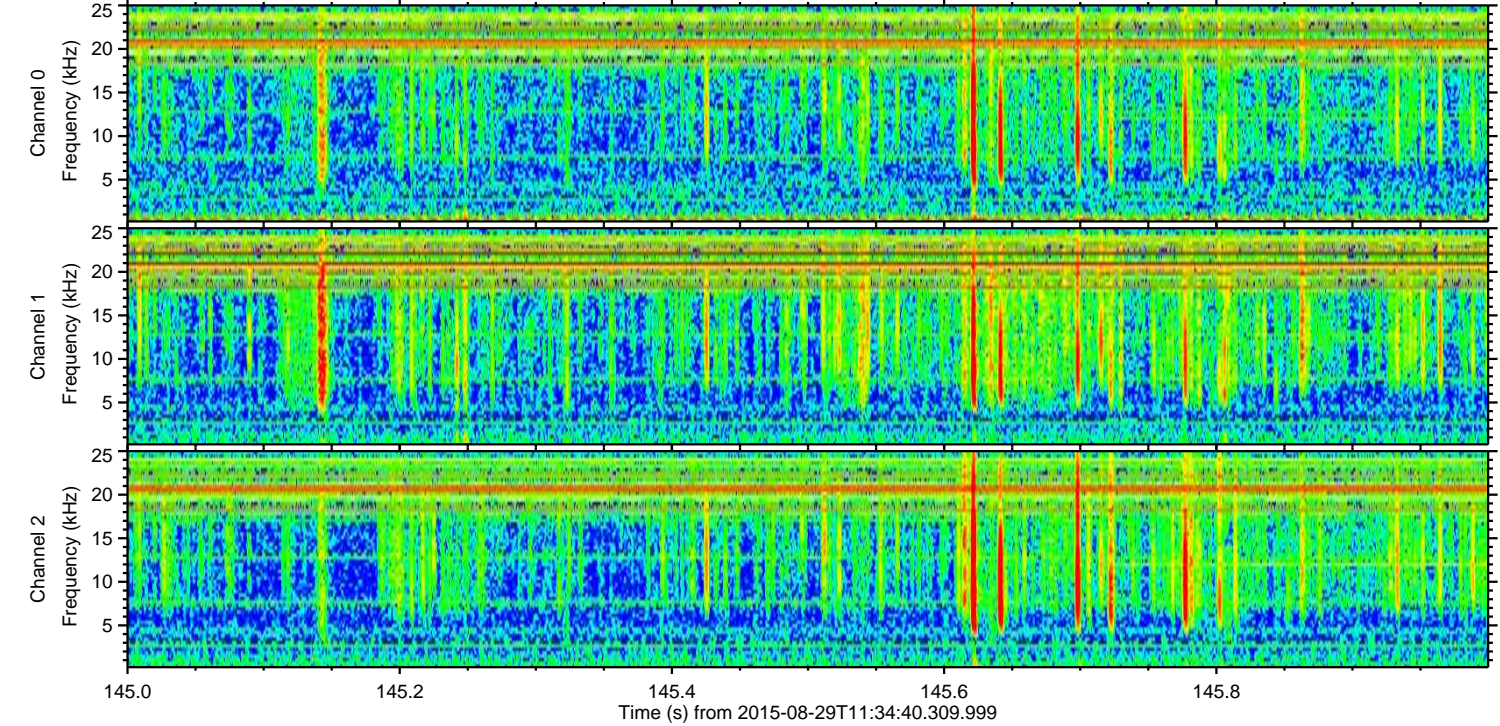
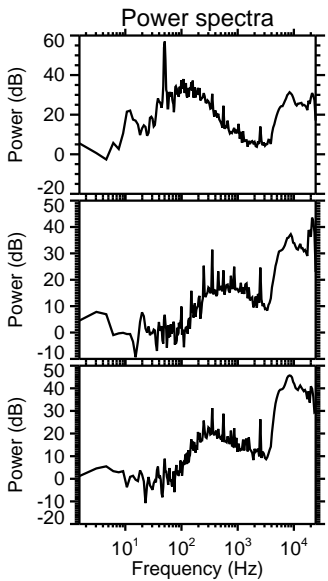
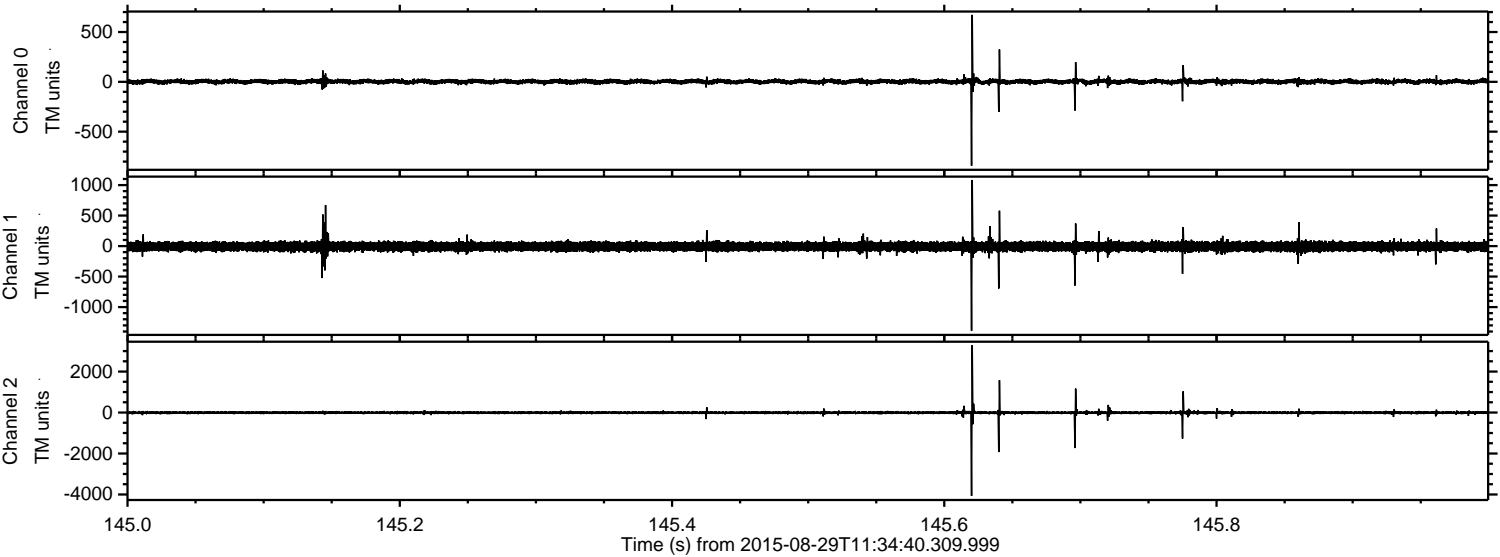

Processed Wed Oct 7 23:39:27 2015 by ELM ver.2012-10-06 from 001__elm20150829_113439__dat00.bin

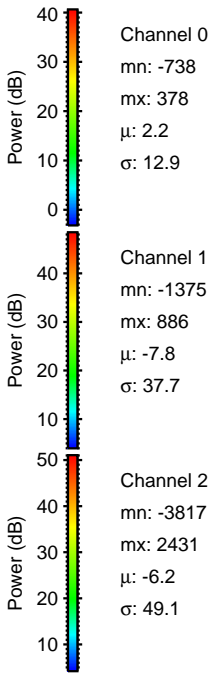
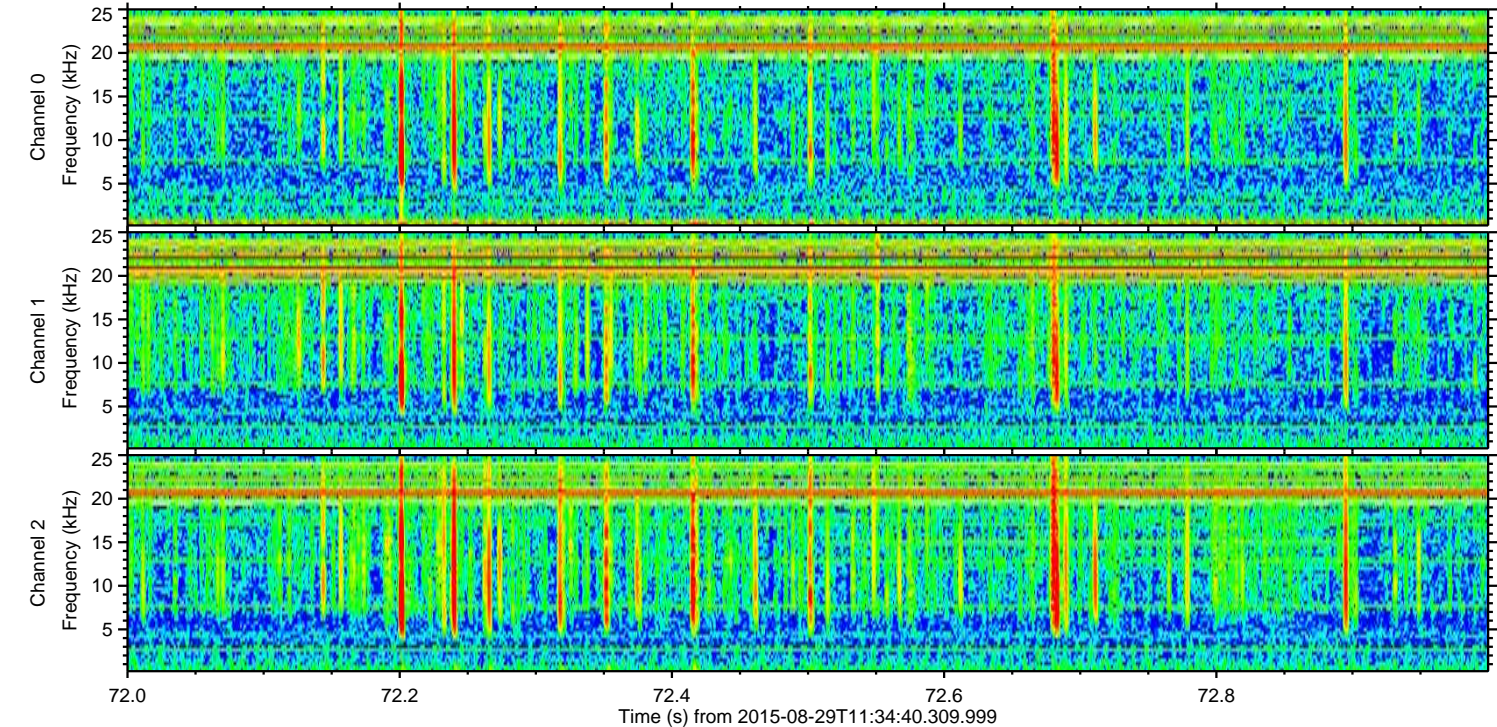
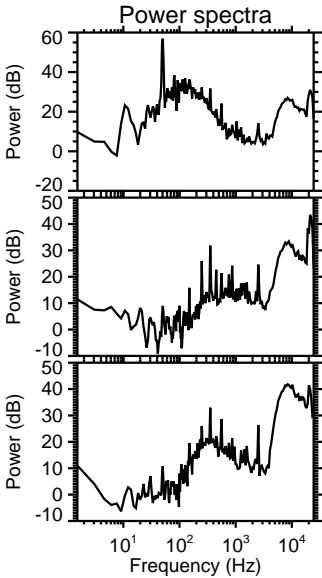
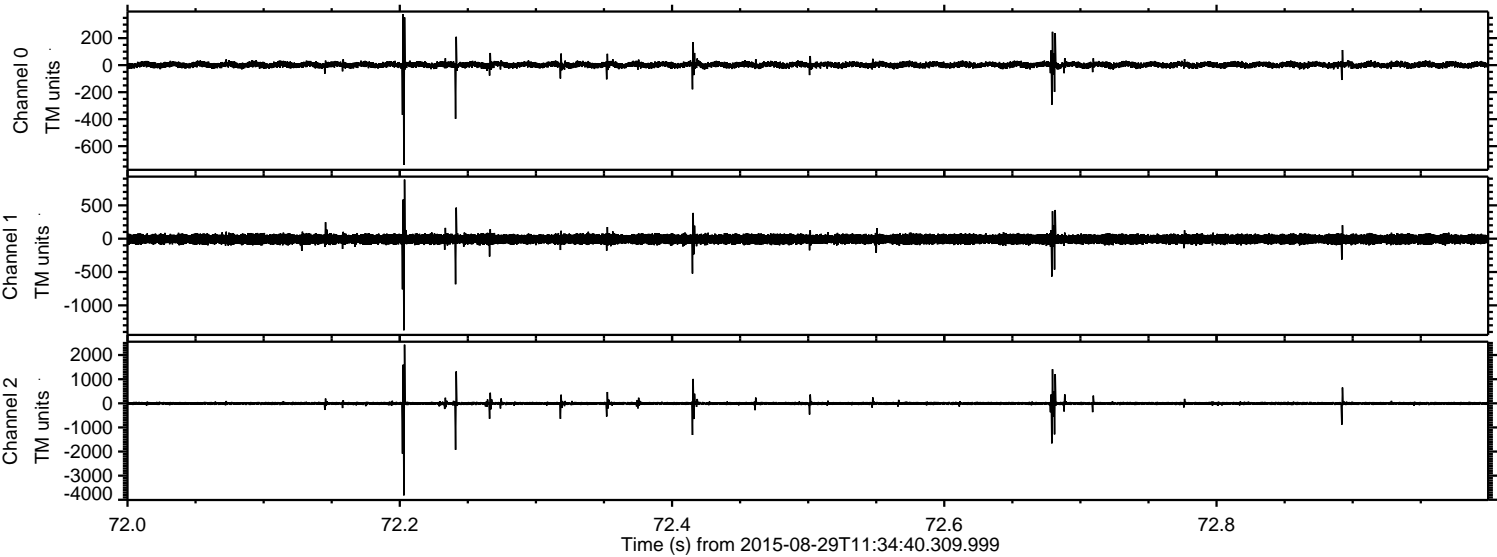

Processed Wed Oct 7 23:39:28 2015 by ELM ver.2012-10-06 from 001__elm20150829_113439__dat00.bin

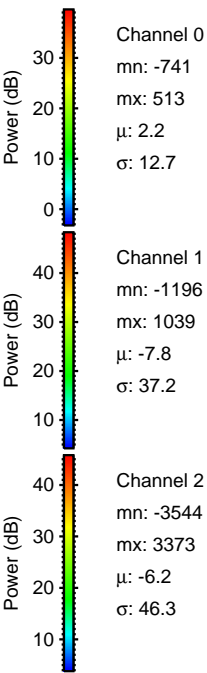
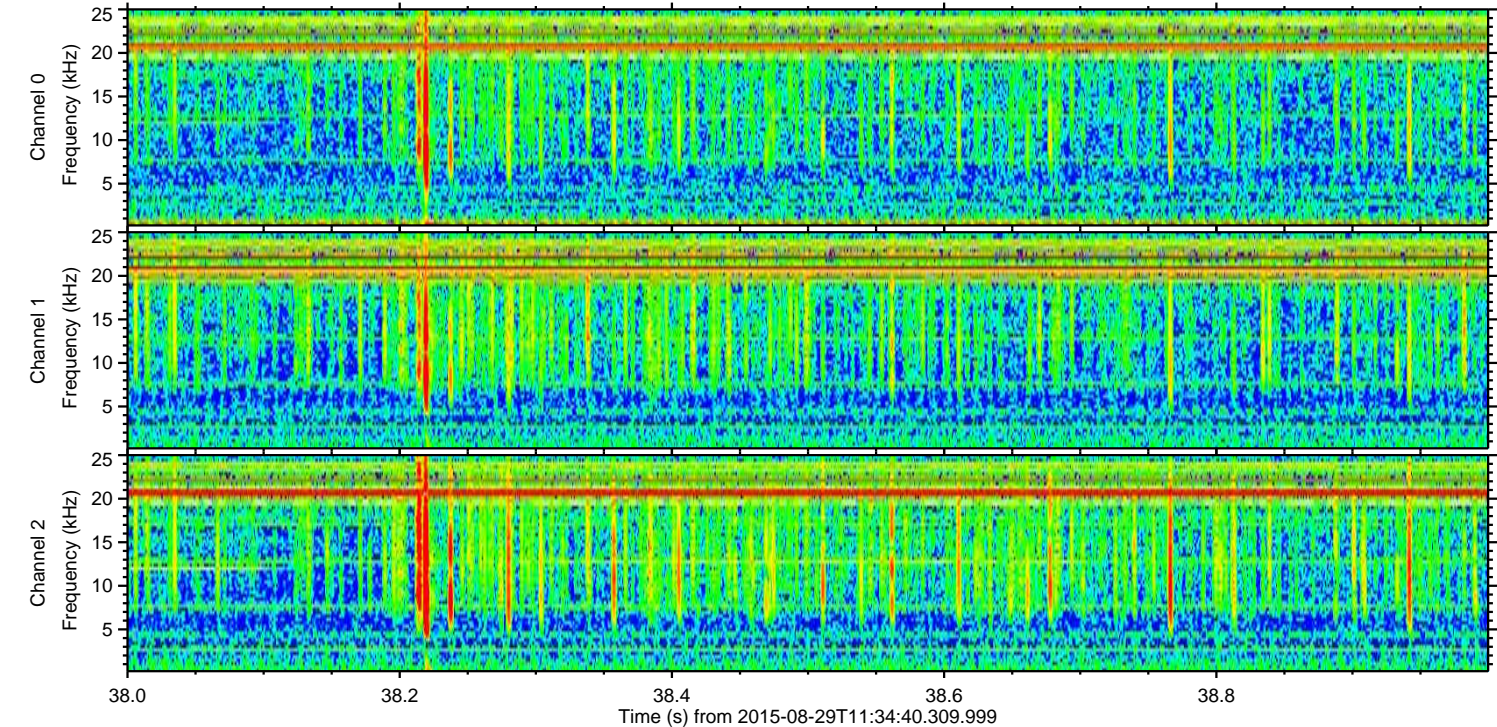
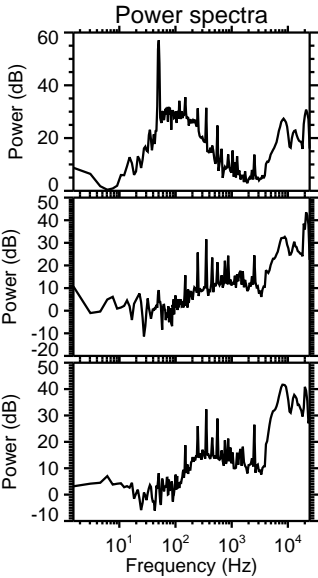
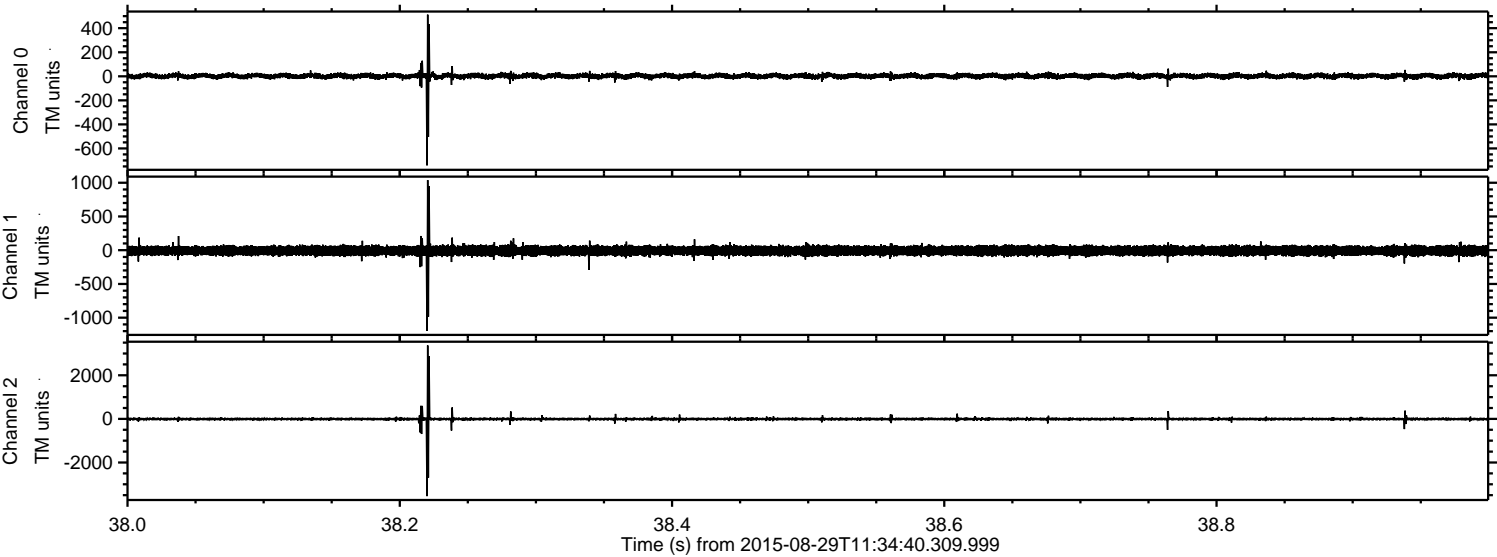

ELMAVAN 3D WAVEFORMS (Measured data sampled at 50 kHz) 51000 packets of 144 samples from 2015-08-29T11:34:40.309.999. Part 97/147

Processed Wed Oct 7 23:39:29 2015 by ELM ver.2012-10-06 from 001__elm20150829_113439__dat00.bin

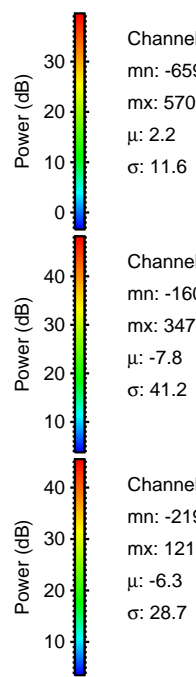
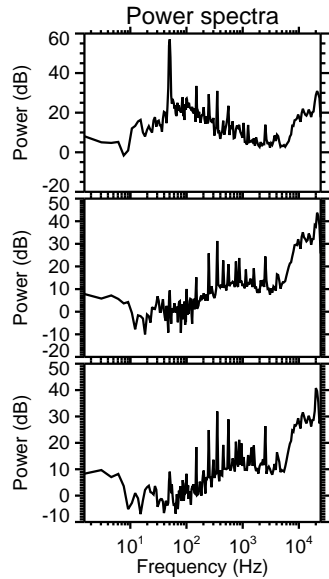
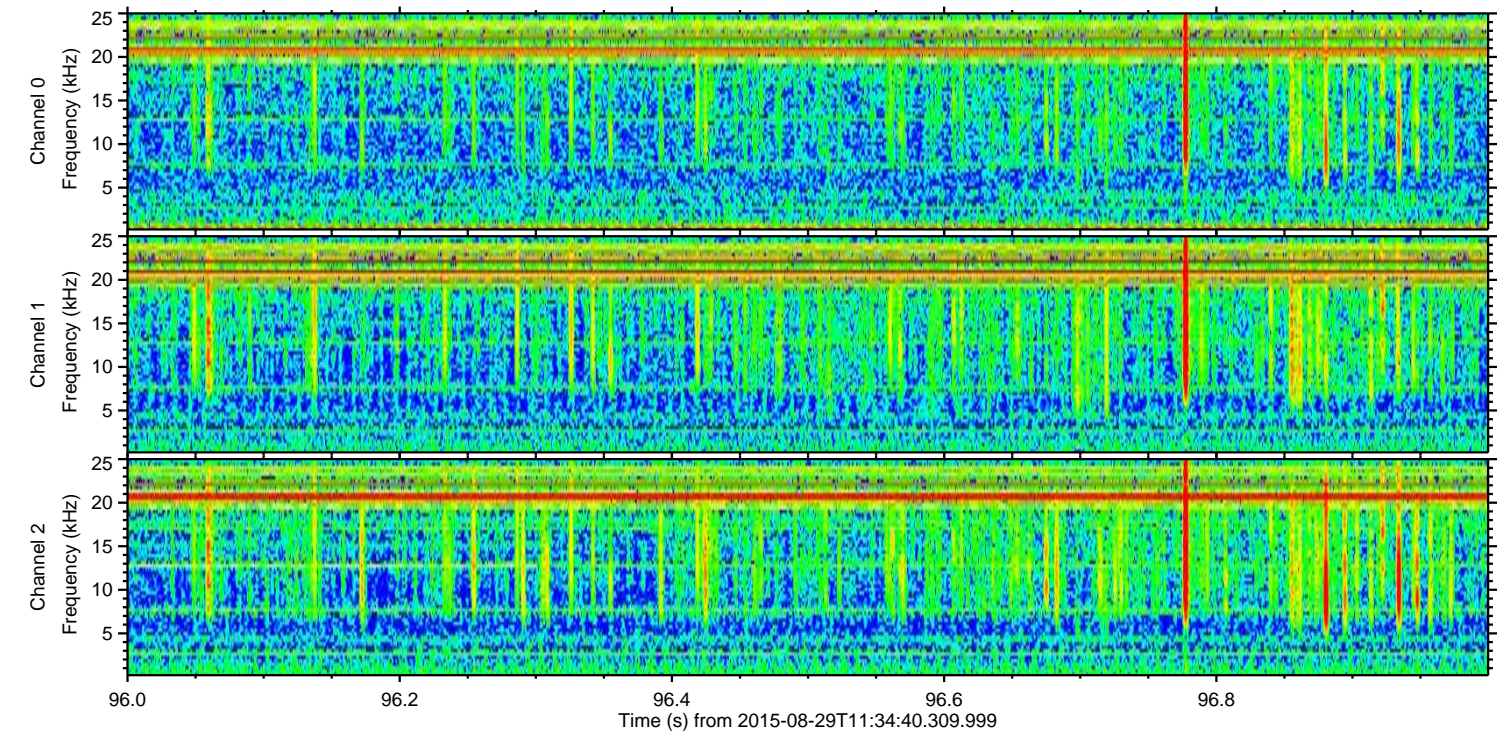
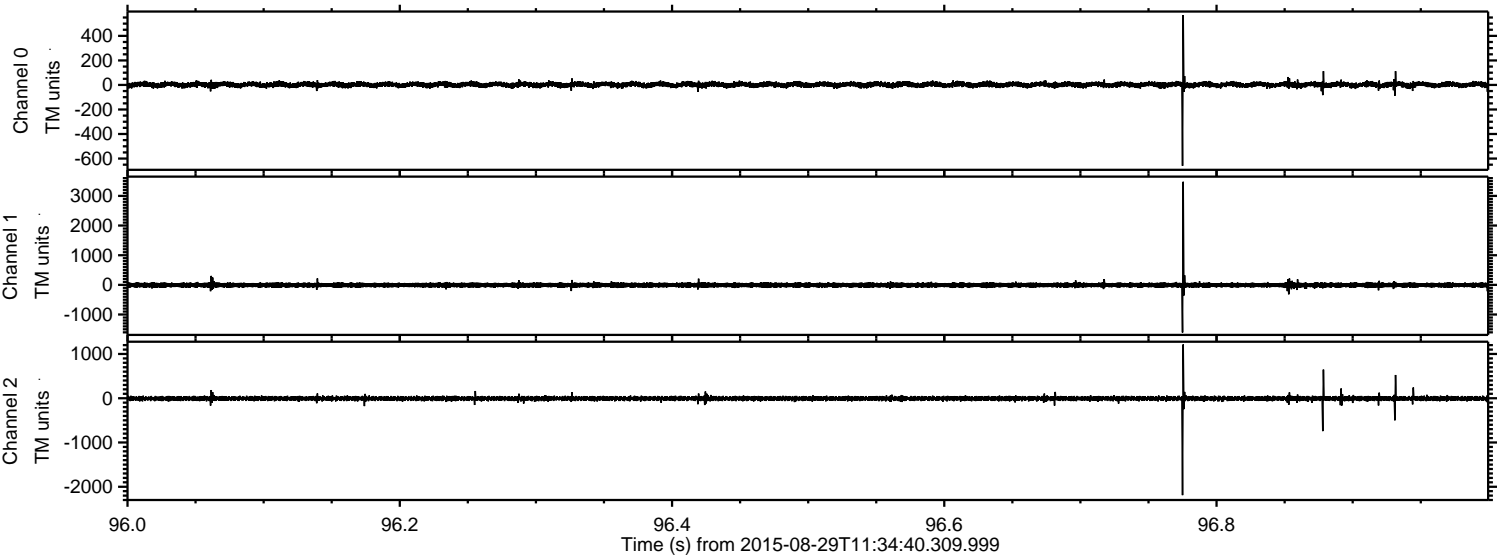

Channel 0
mn: -659
mx: 570
 μ : 2.2
 σ : 11.6

Channel 1
mn: -1607
mx: 3476
 μ : -7.8
 σ : 41.2

Channel 2
mn: -2190
mx: 1216
 μ : -6.3
 σ : 28.7

Processed Wed Oct 7 23:39:30 2015 by ELM ver.2012-10-06 from 001__elm20150829_113439__dat00.bin

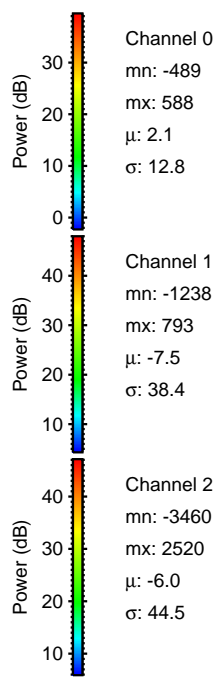
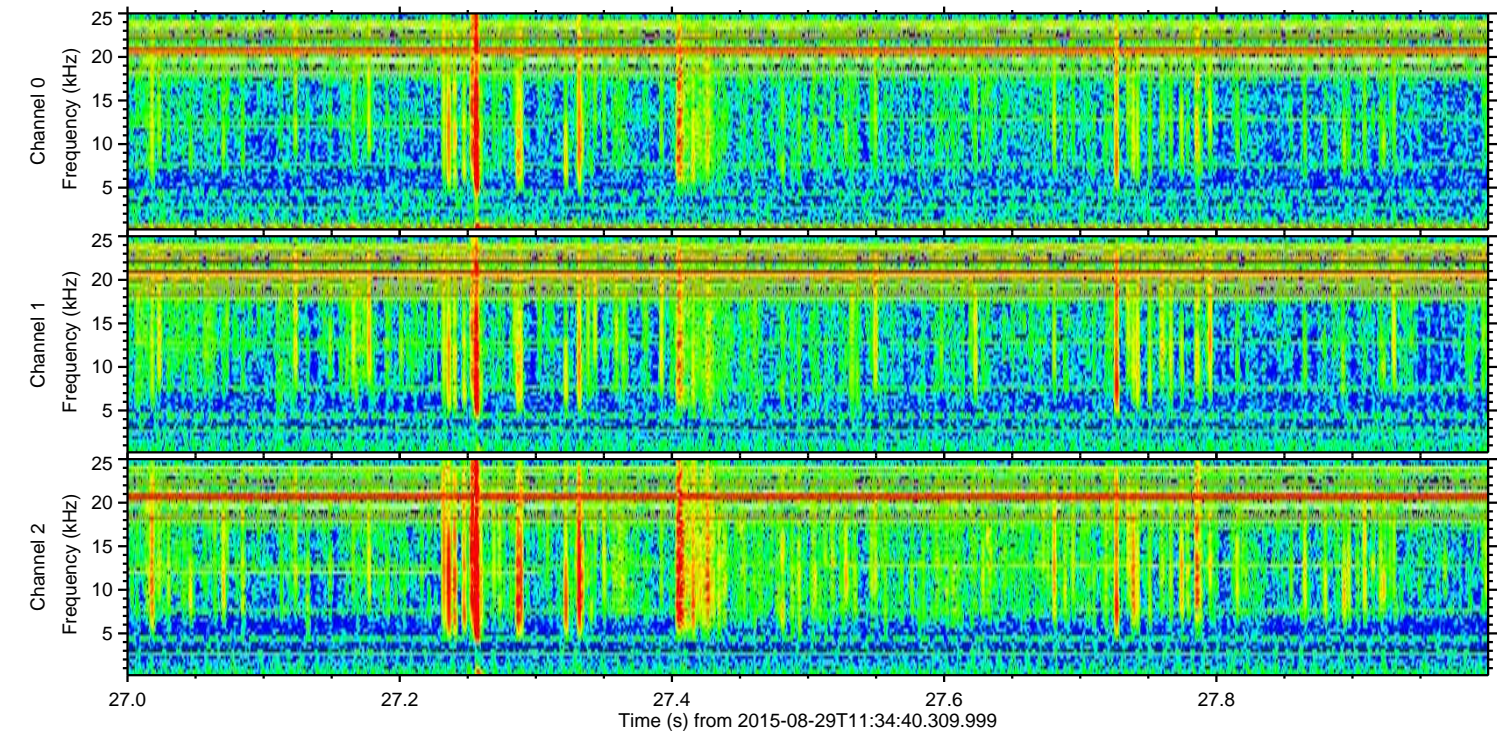
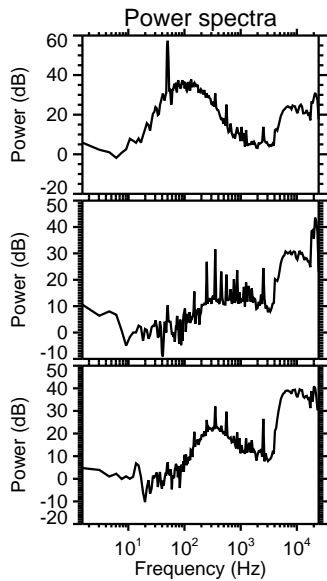
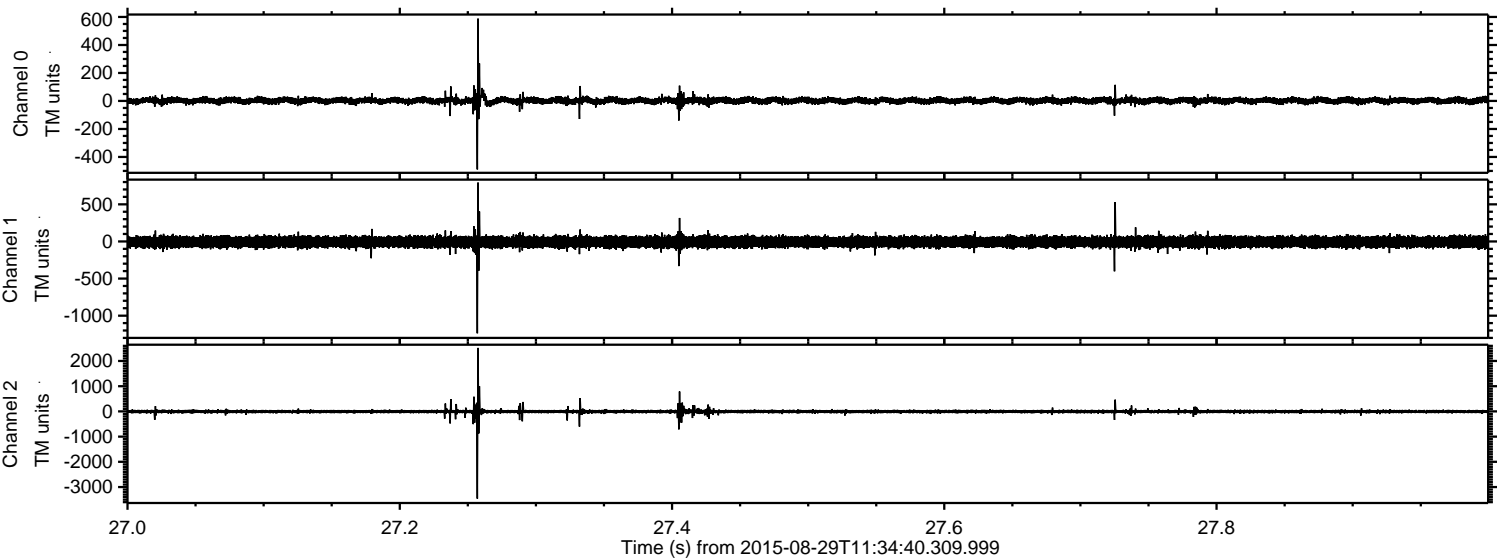

Processed Wed Oct 7 23:39:31 2015 by ELM ver.2012-10-06 from 001__elm20150829_113439__dat00.bin

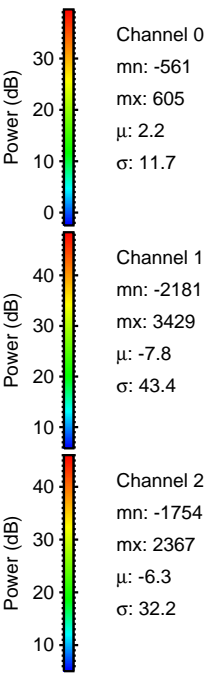
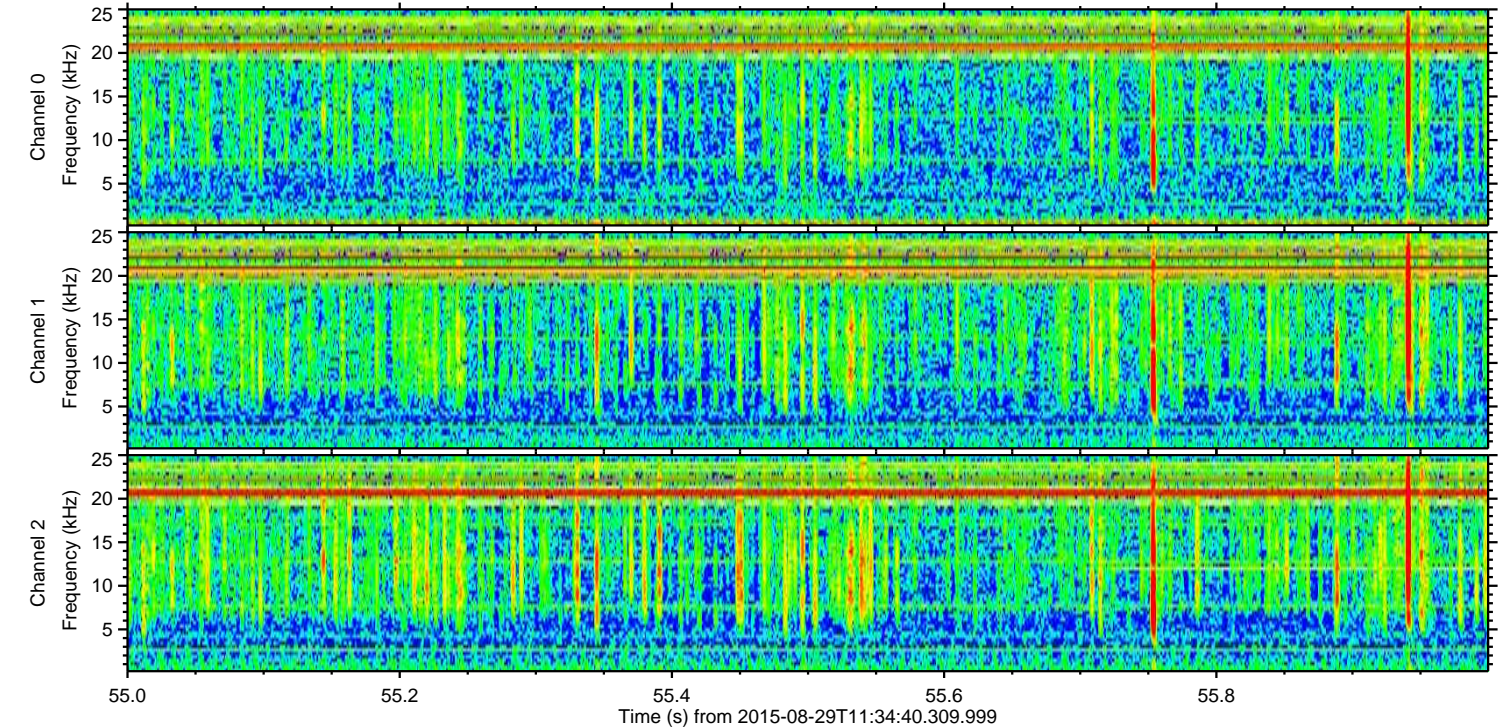
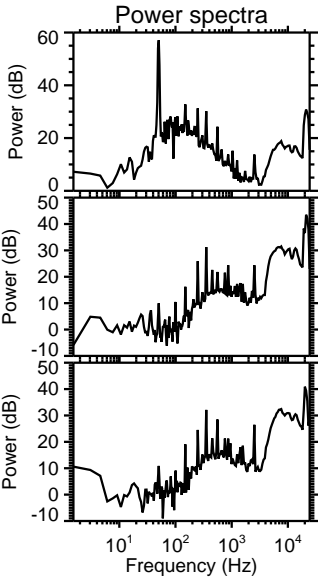
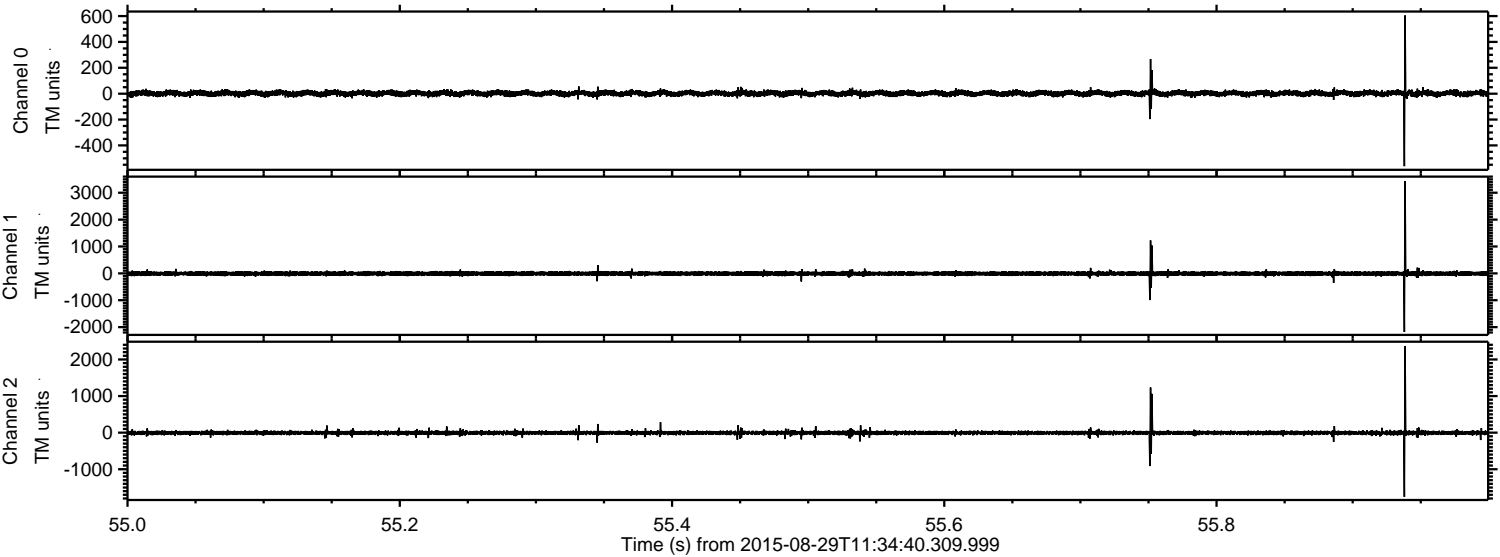

Processed Wed Oct 7 23:39:32 2015 by ELM ver.2012-10-06 from 001__elm20150829_113439__dat00.bin

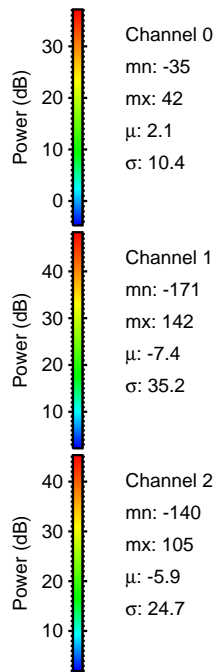
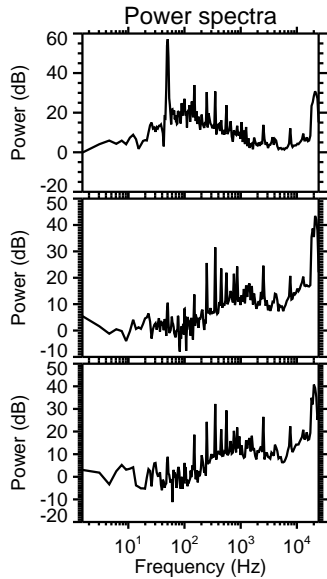
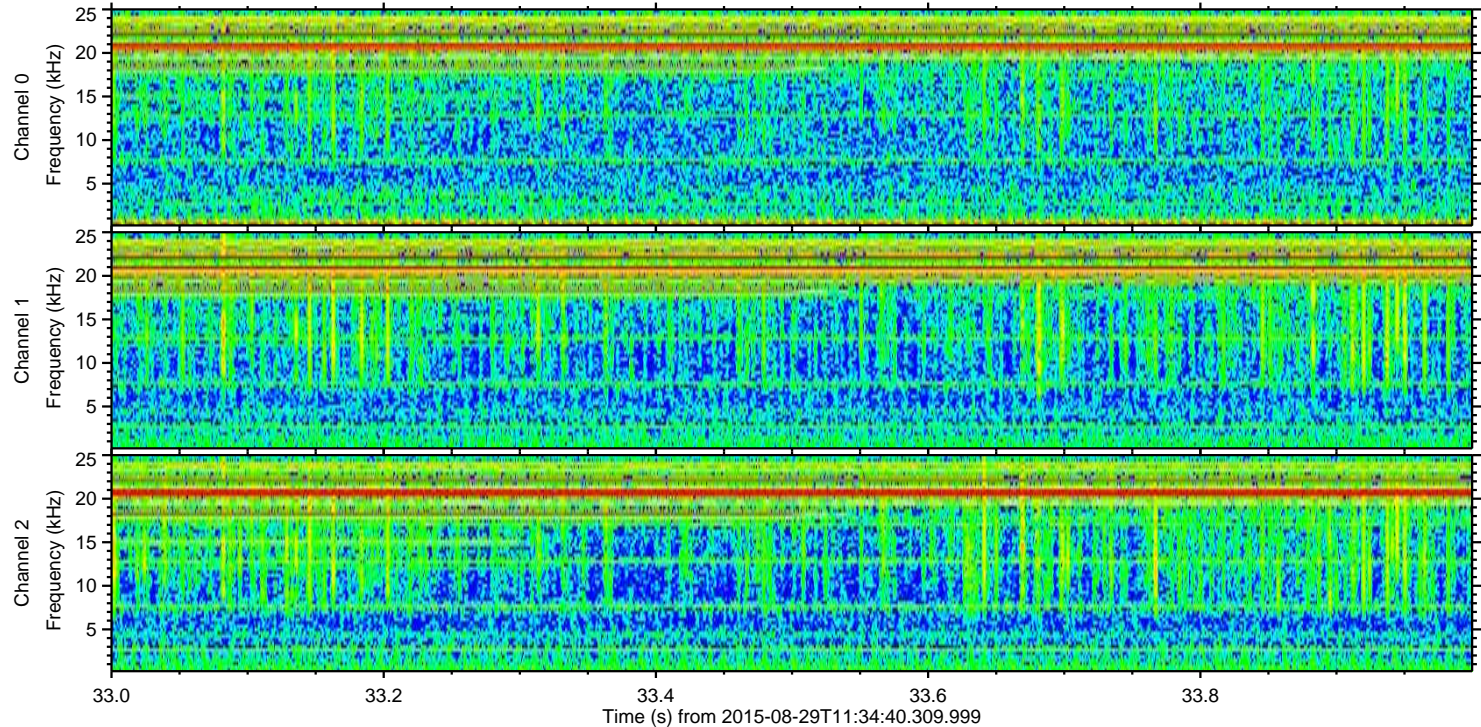
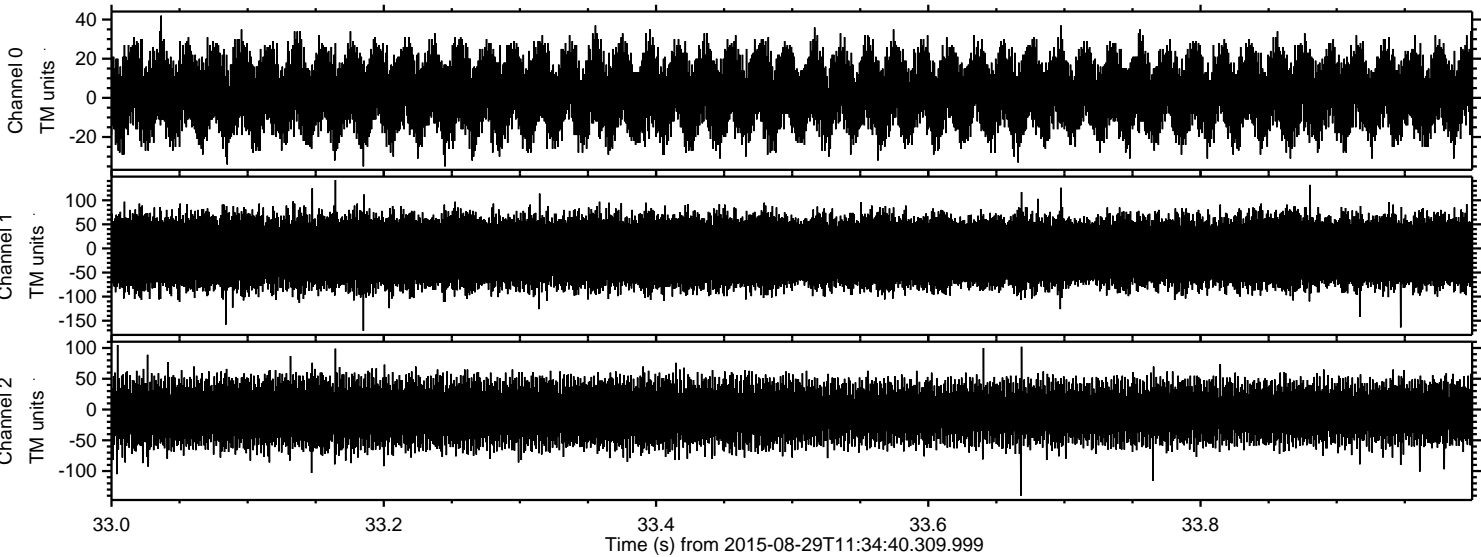

Channel 0
mn: -35
mx: 42
 μ : 2.1
 σ : 10.4

Channel 1
mn: -171
mx: 142
 μ : -7.4
 σ : 35.2

Channel 2
mn: -140
mx: 105
 μ : -5.9
 σ : 24.7