

ELMAVAN 3D WAVEFORMS (Measured data sampled at 50 kHz) 51000 packets of 144 samples from 2015-08-29T09:04:33.503.999.

Processed Wed Oct 7 22:58:06 2015 by ELM ver.2012-10-06 from 001__elm20150829_090432__dat00.bin

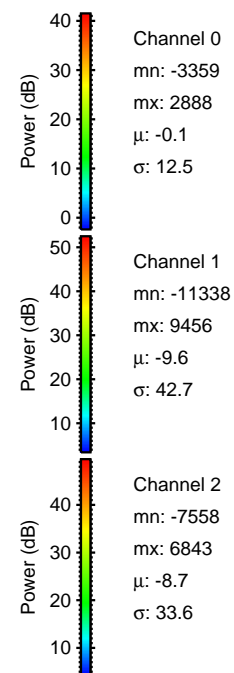
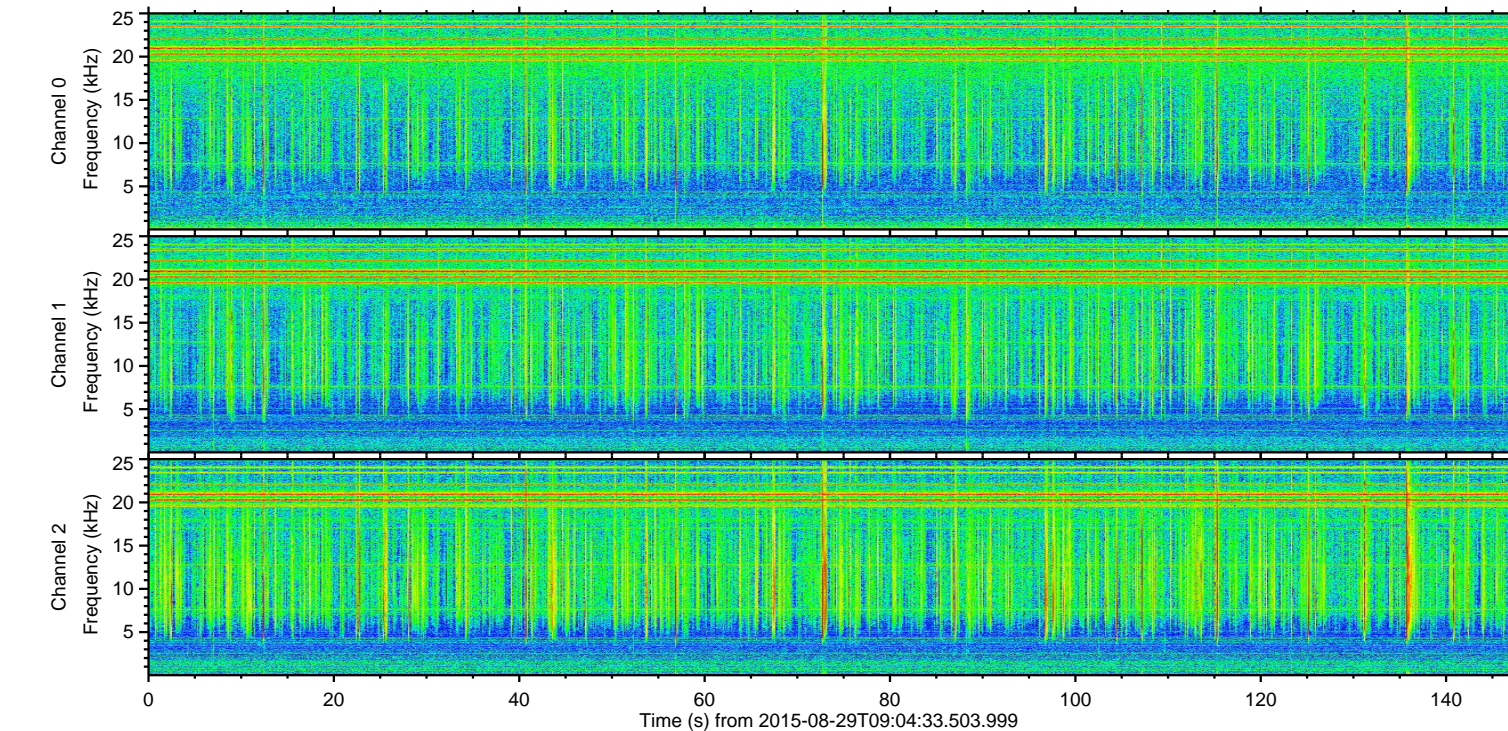
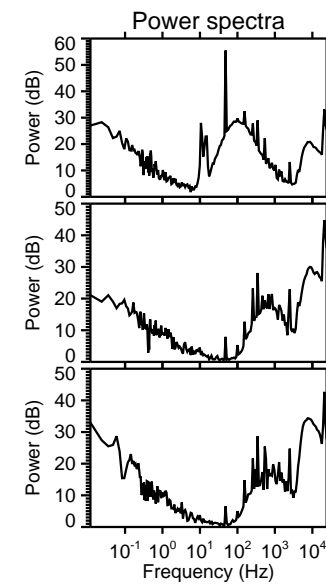
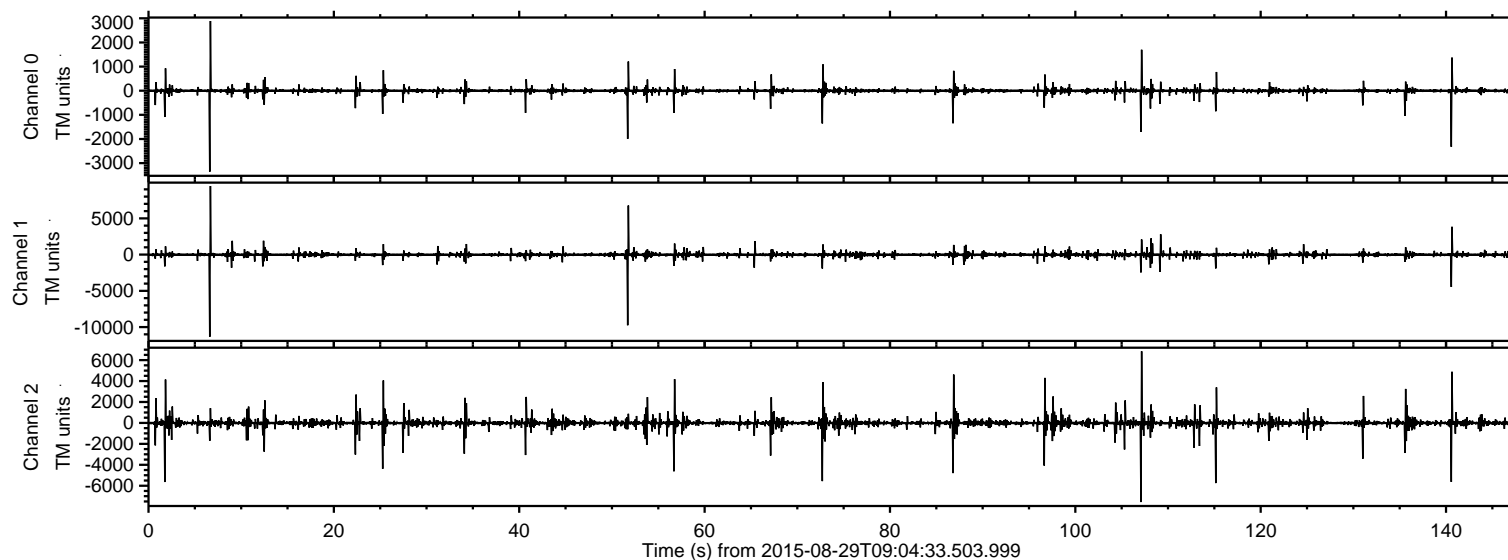

ELMAVAN 3D WAVEFORMS (Measured data sampled at 50 kHz) 51000 packets of 144 samples from 2015-08-29T09:04:33.503.999. Part 7/147

Processed Wed Oct 7 22:58:22 2015 by ELM ver.2012-10-06 from 001__elm20150829_090432__dat00.bin

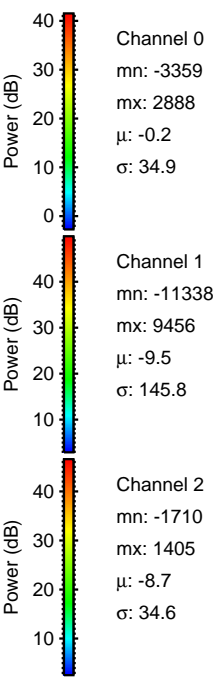
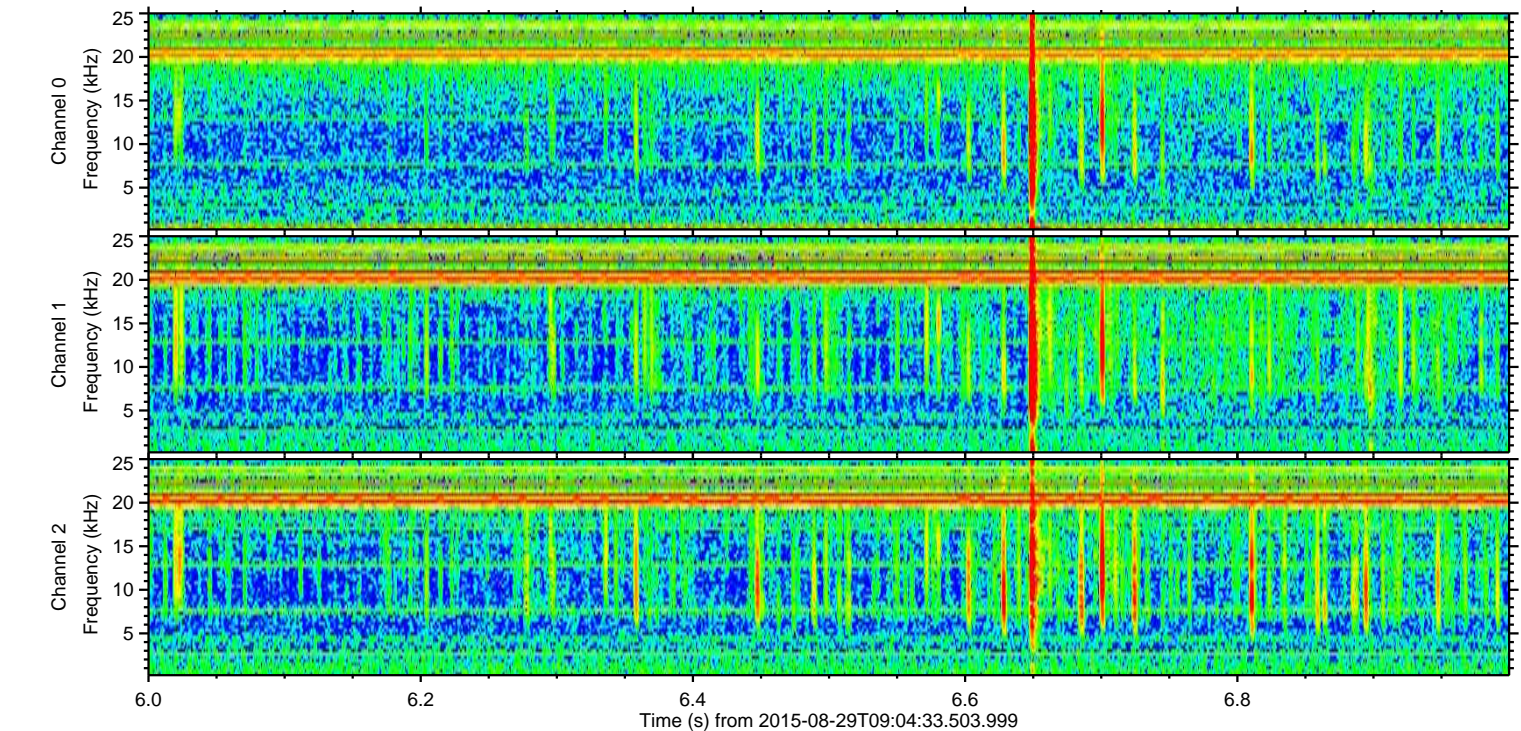
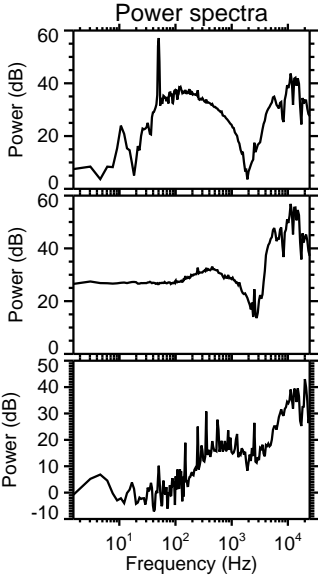
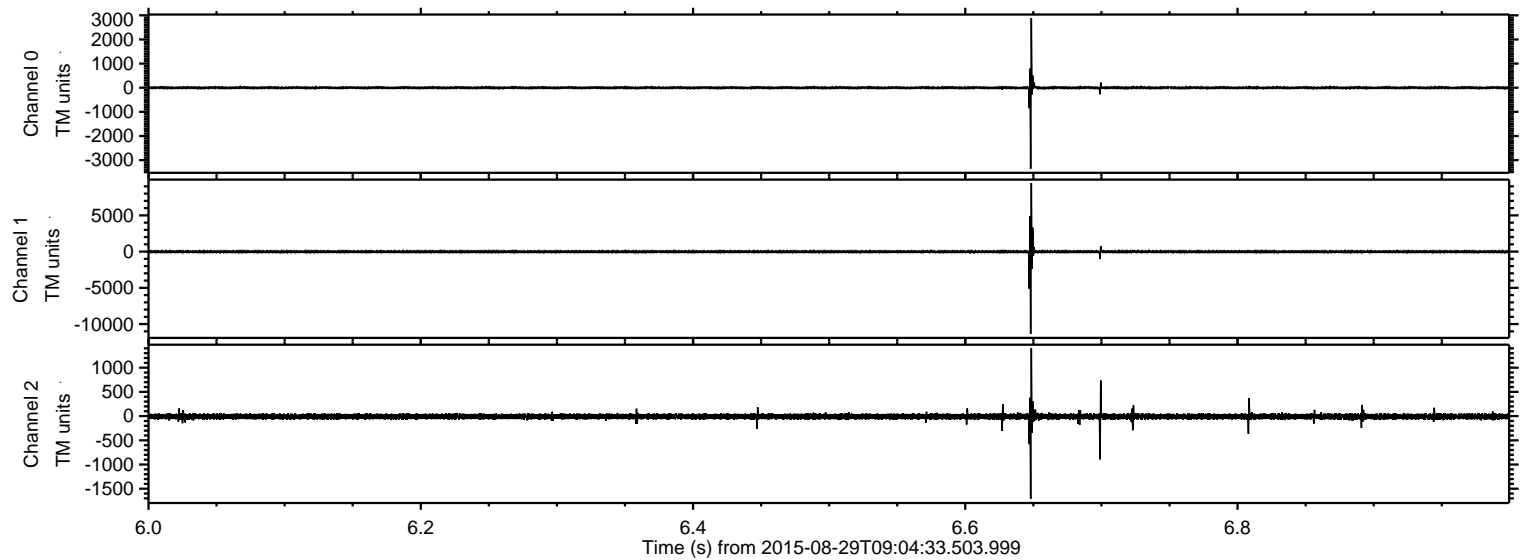

Processed Wed Oct 7 22:58:23 2015 by ELM ver.2012-10-06 from 001__elm20150829_090432__dat00.bin

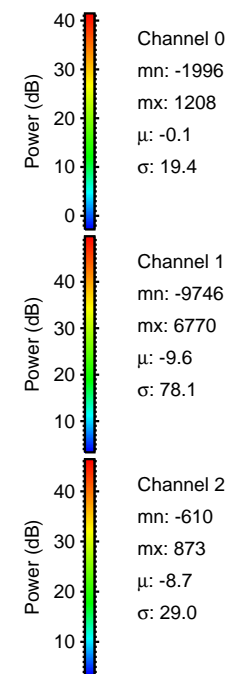
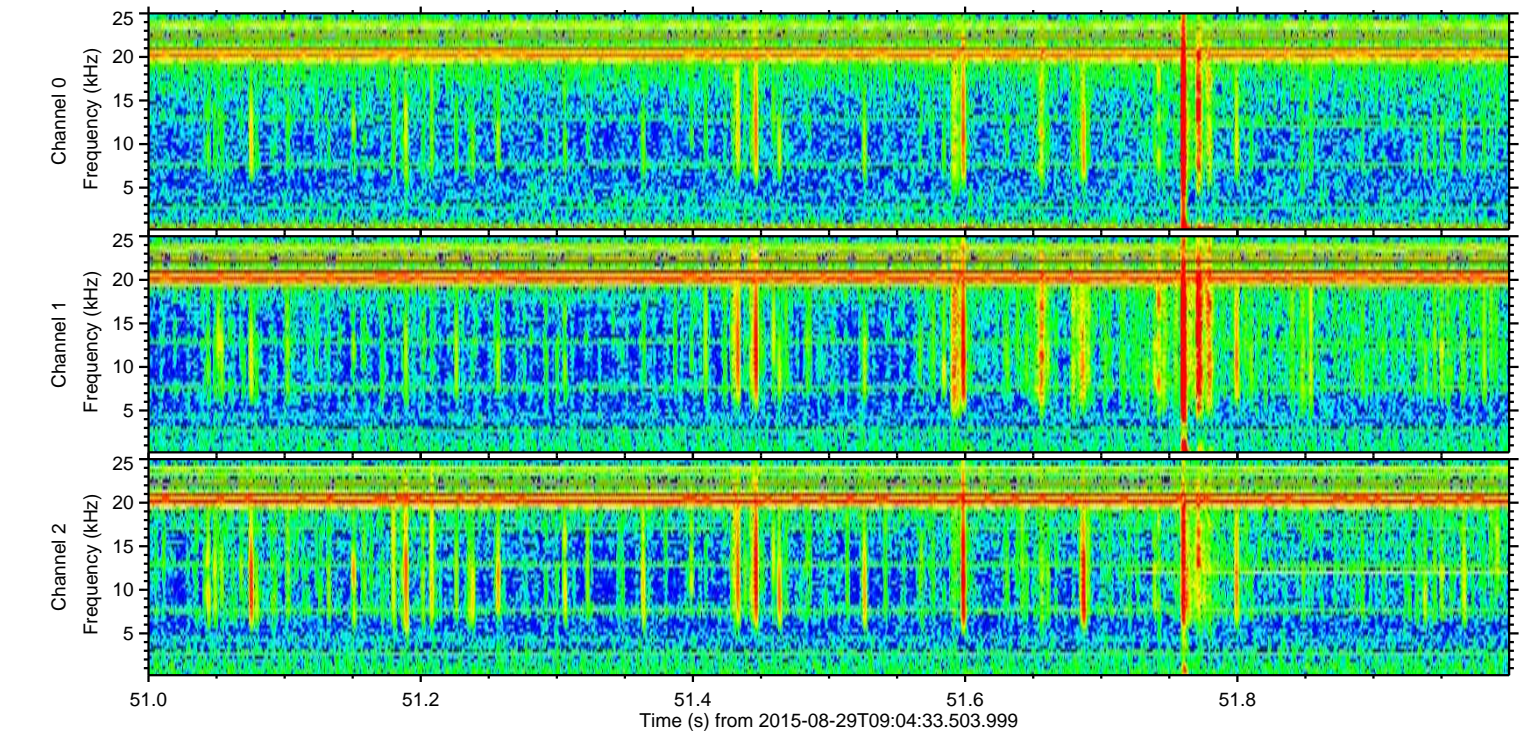
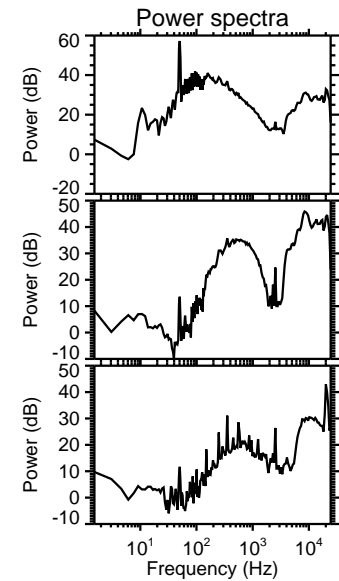
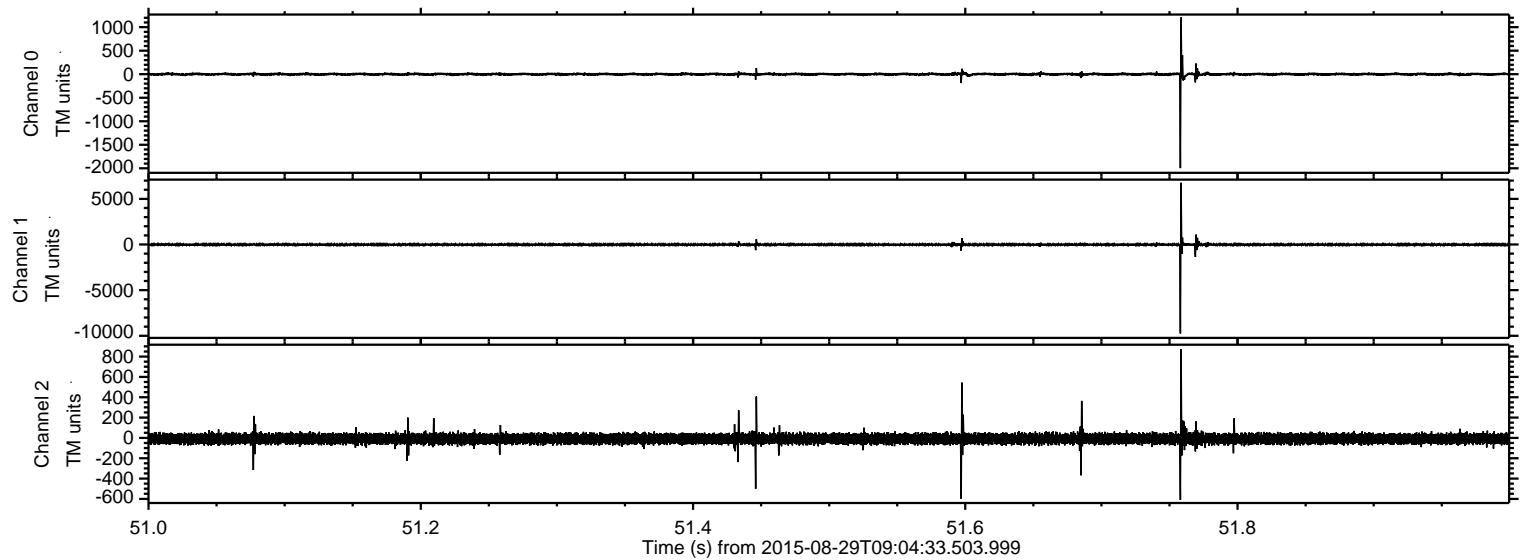

ELMAVAN 3D WAVEFORMS (Measured data sampled at 50 kHz) 51000 packets of 144 samples from 2015-08-29T09:04:33.503.999. Part 108/147

Processed Wed Oct 7 22:58:24 2015 by ELM ver.2012-10-06 from 001__elm20150829_090432__dat00.bin

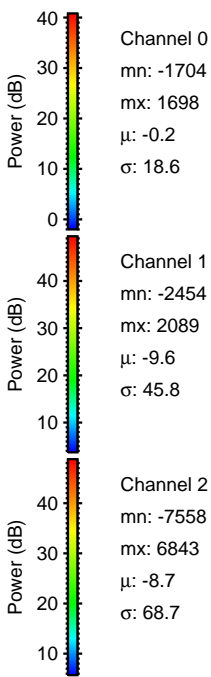
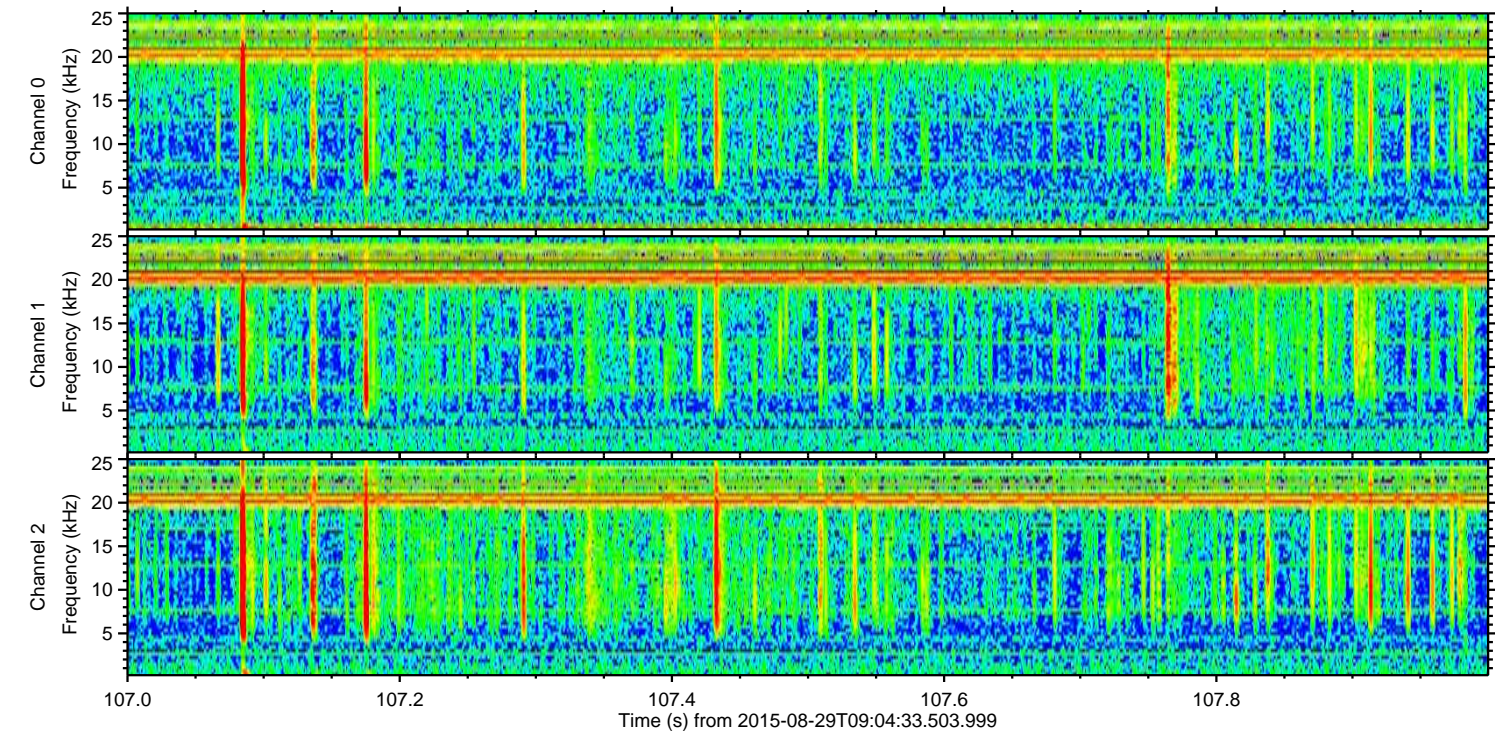
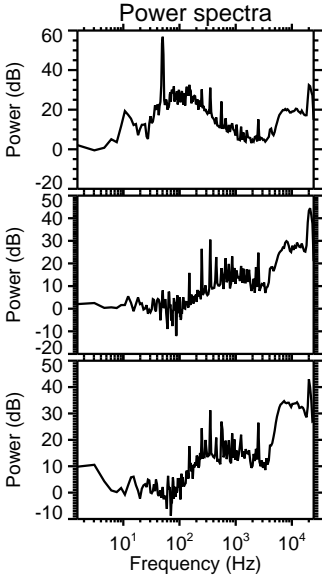
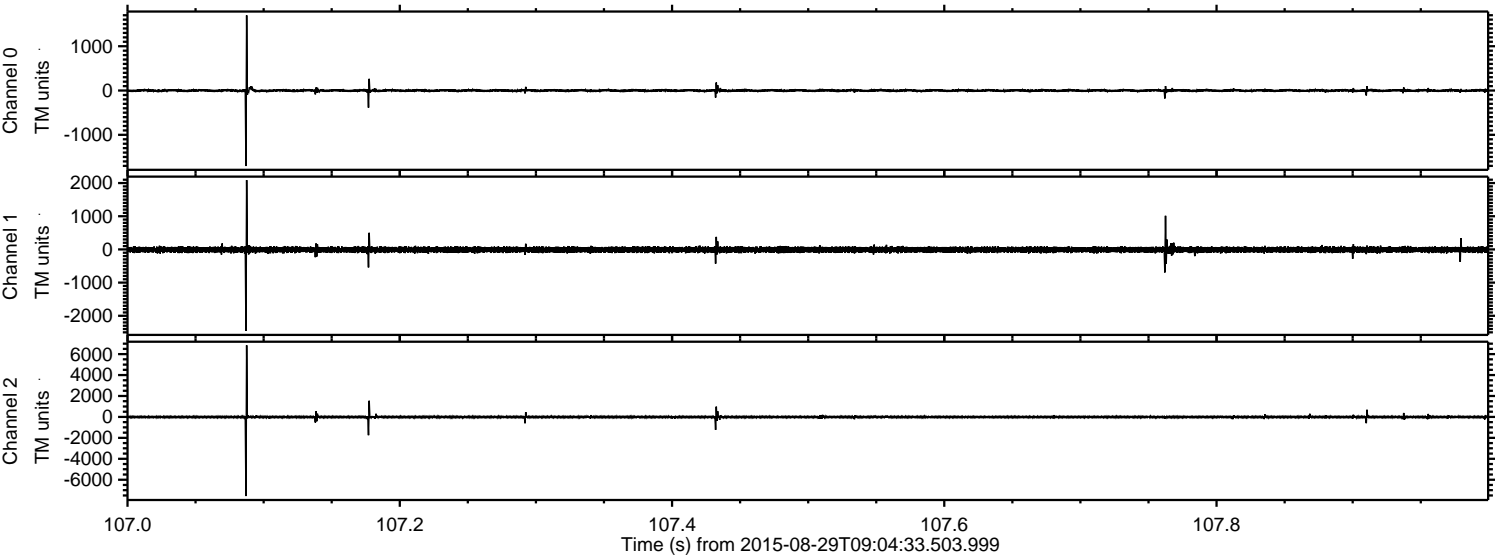

ELMAVAN 3D WAVEFORMS (Measured data sampled at 50 kHz) 51000 packets of 144 samples from 2015-08-29T09:04:33.503.999. Part 116/147

Processed Wed Oct 7 22:58:25 2015 by ELM ver.2012-10-06 from 001__elm20150829_090432__dat00.bin

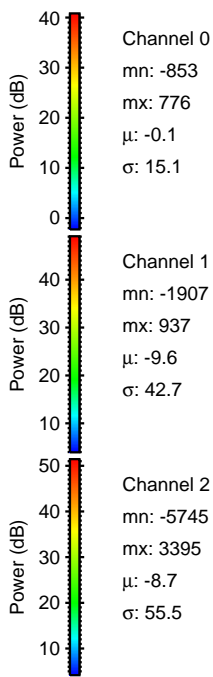
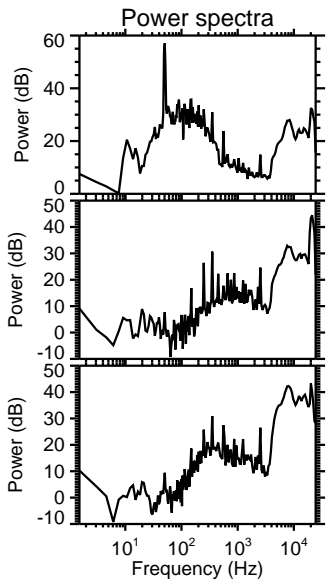
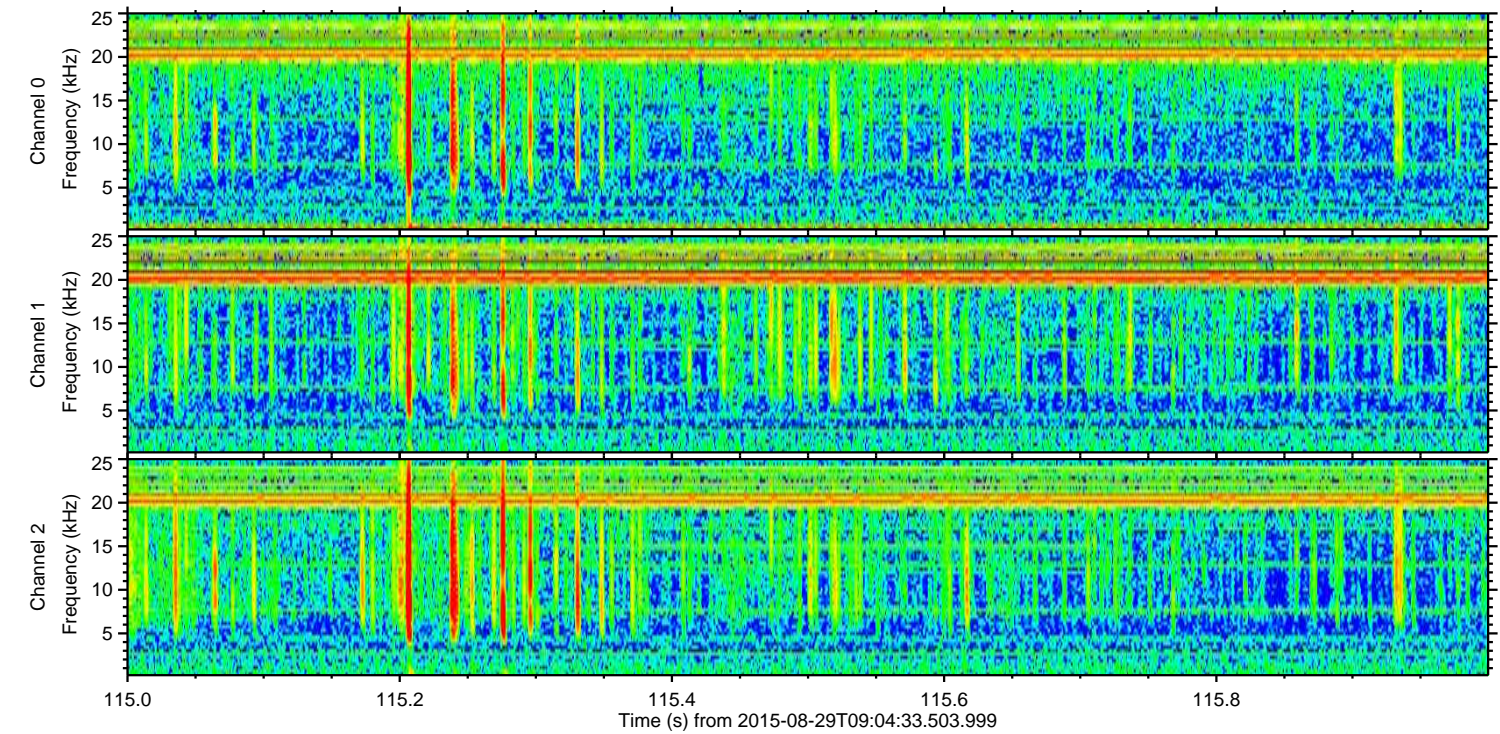
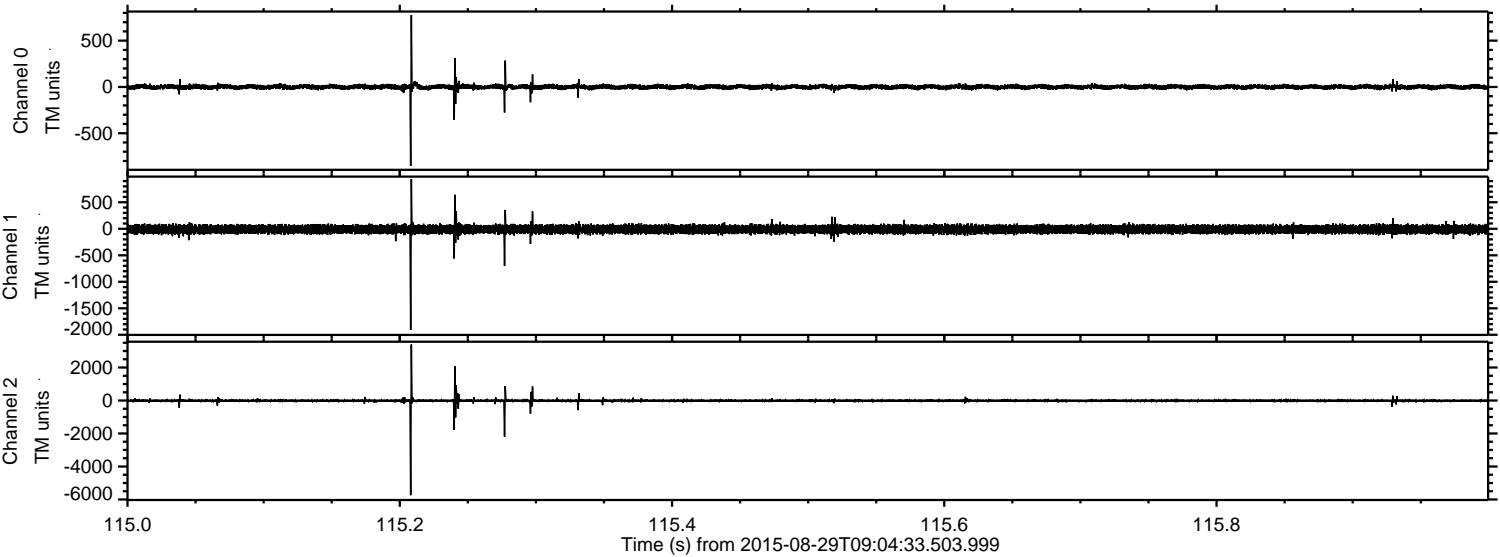

Processed Wed Oct 7 22:58:26 2015 by ELM ver.2012-10-06 from 001__elm20150829_090432__dat00.bin

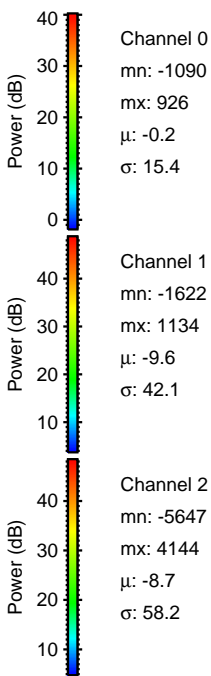
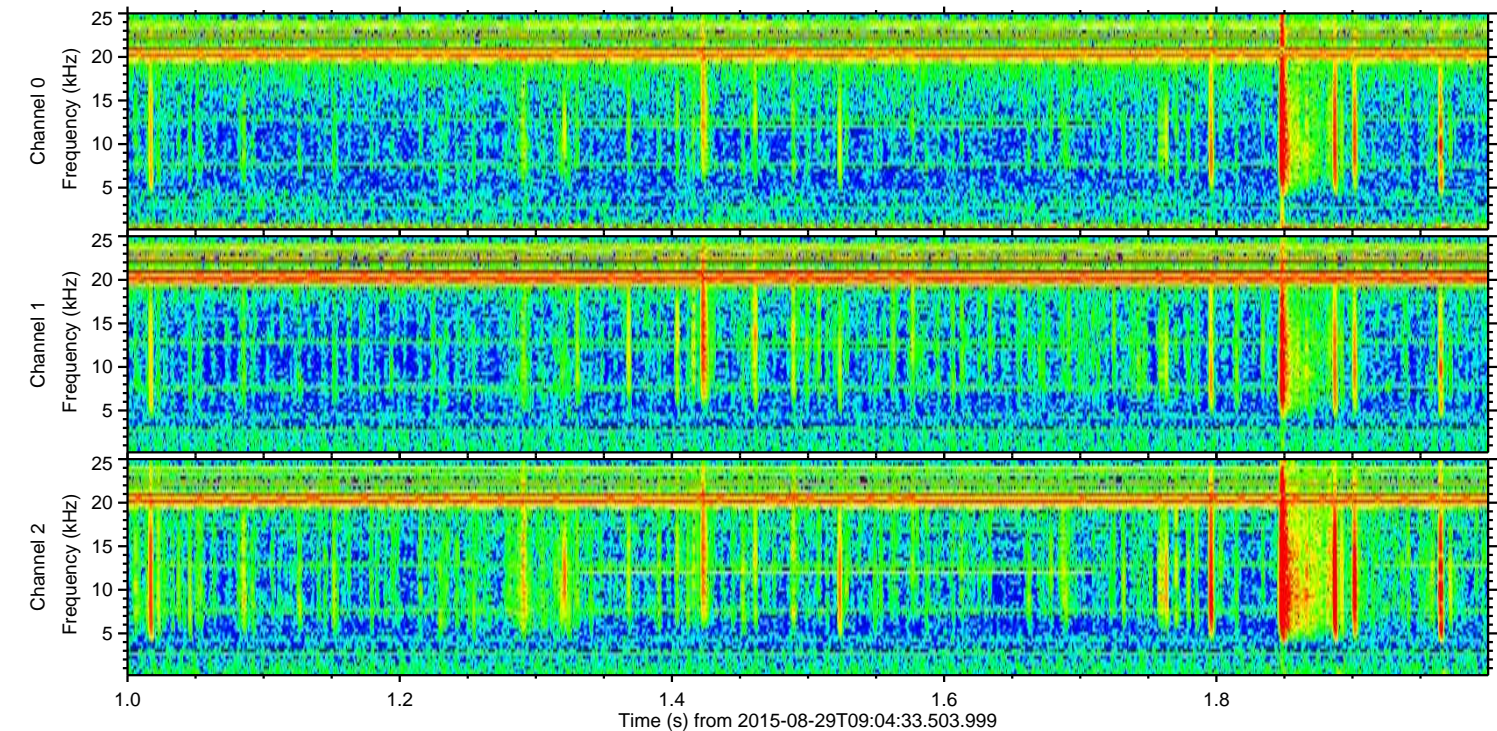
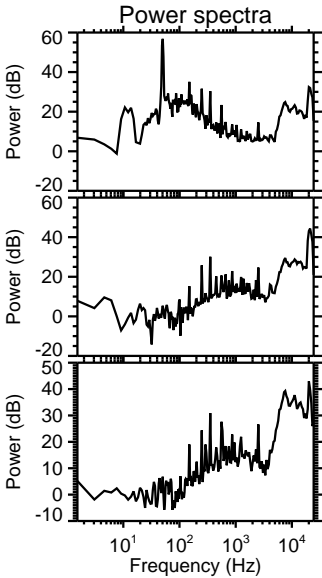
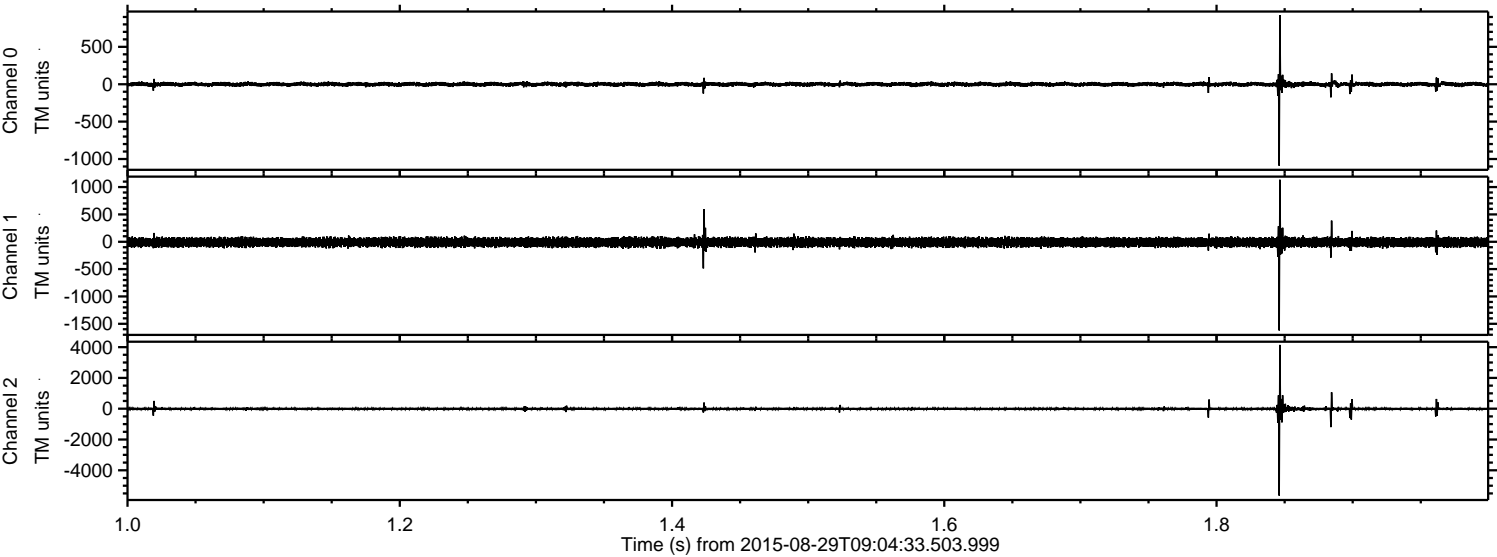

Processed Wed Oct 7 22:58:27 2015 by ELM ver.2012-10-06 from 001__elm20150829_090432__dat00.bin

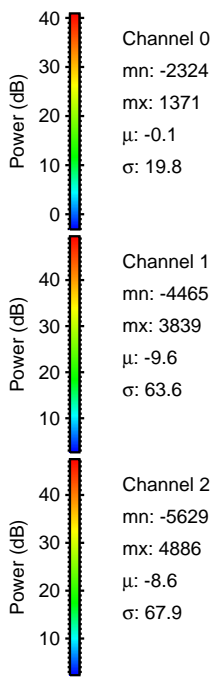
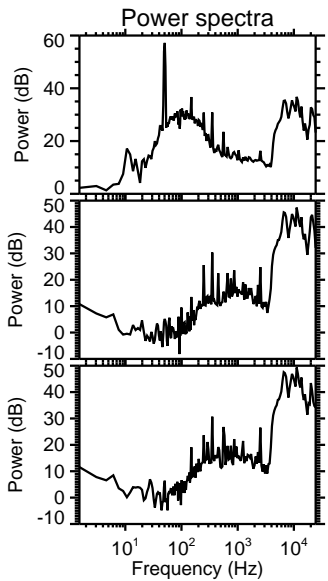
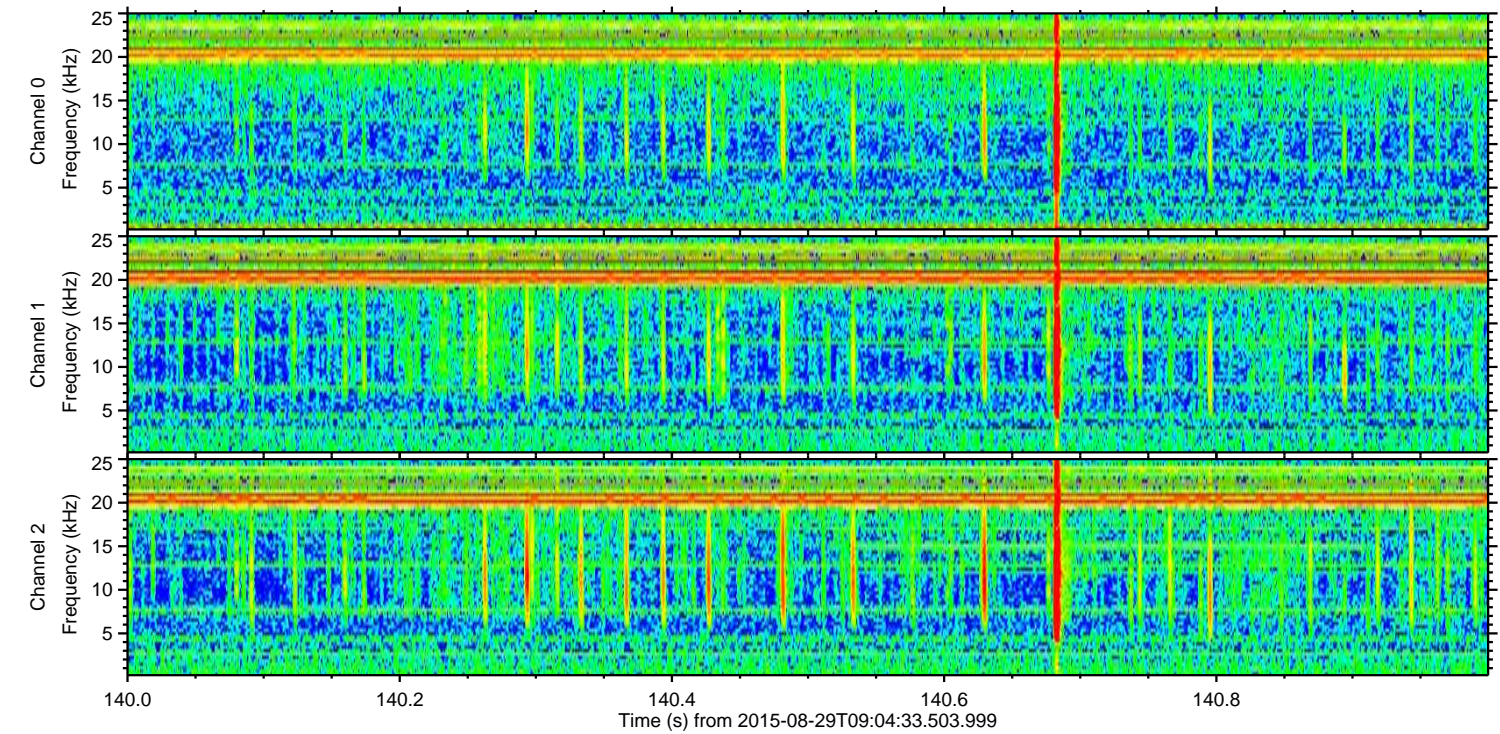
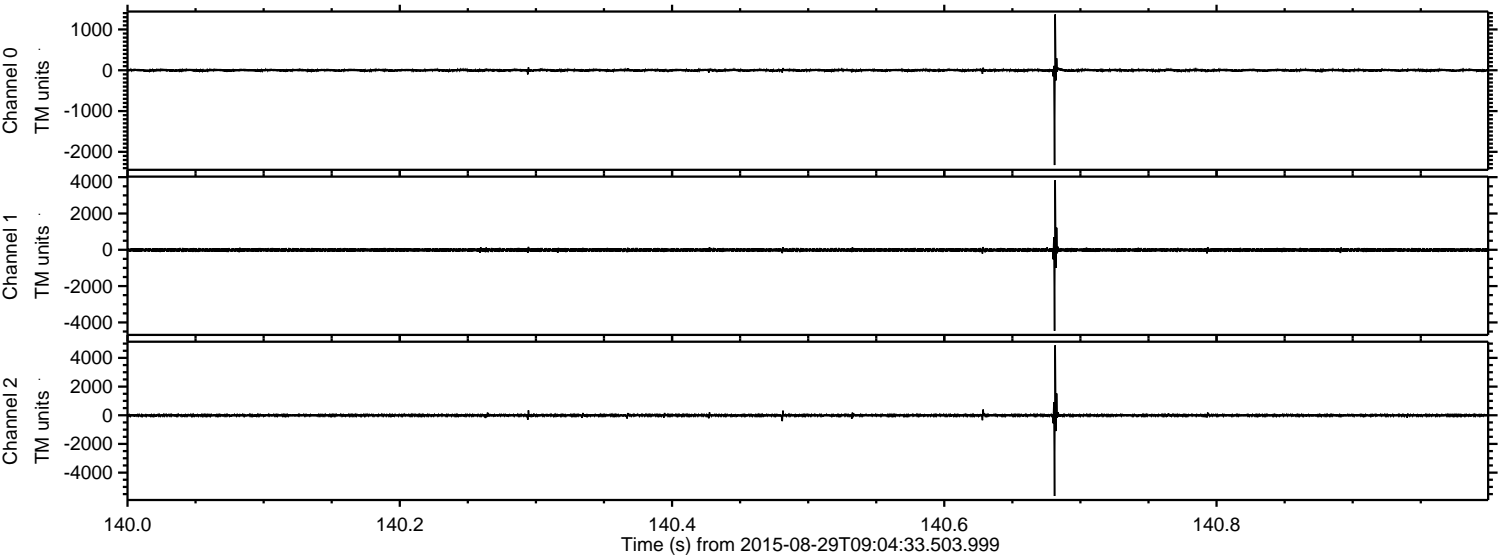

Processed Wed Oct 7 22:58:28 2015 by ELM ver.2012-10-06 from 001__elm20150829_090432__dat00.bin

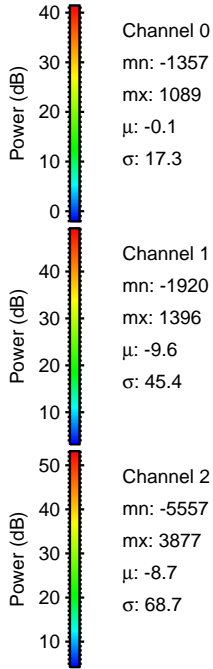
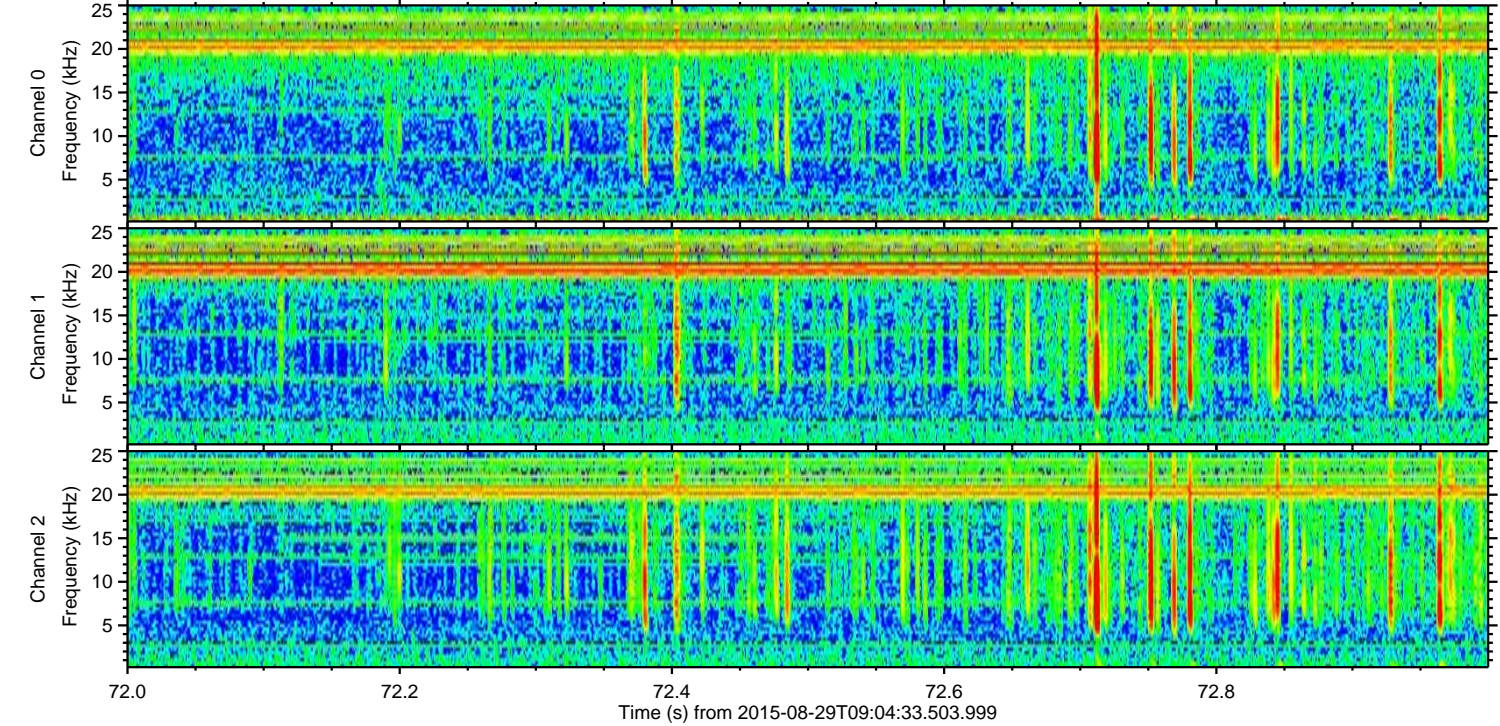
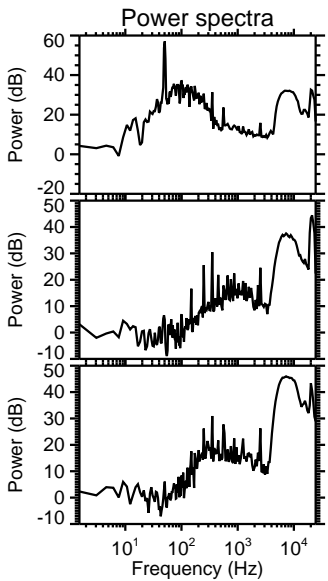
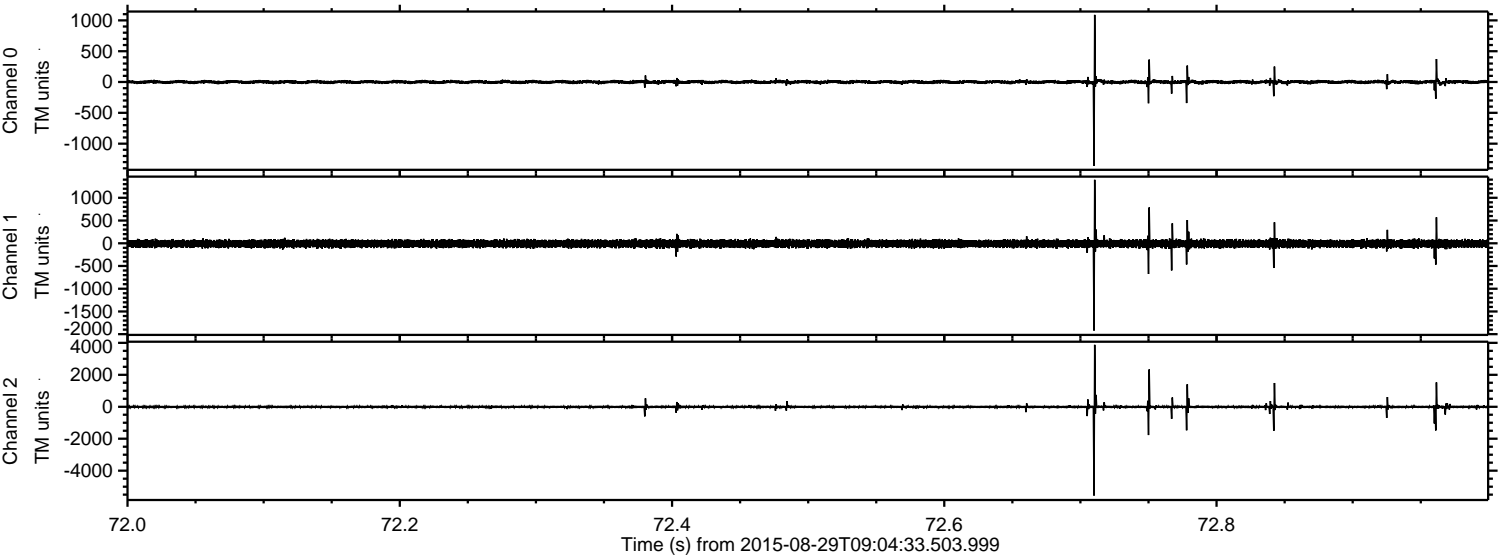

Processed Wed Oct 7 22:58:29 2015 by ELM ver.2012-10-06 from 001__elm20150829_090432__dat00.bin

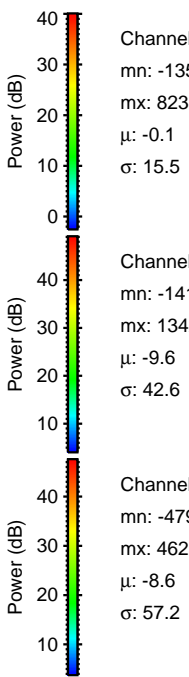
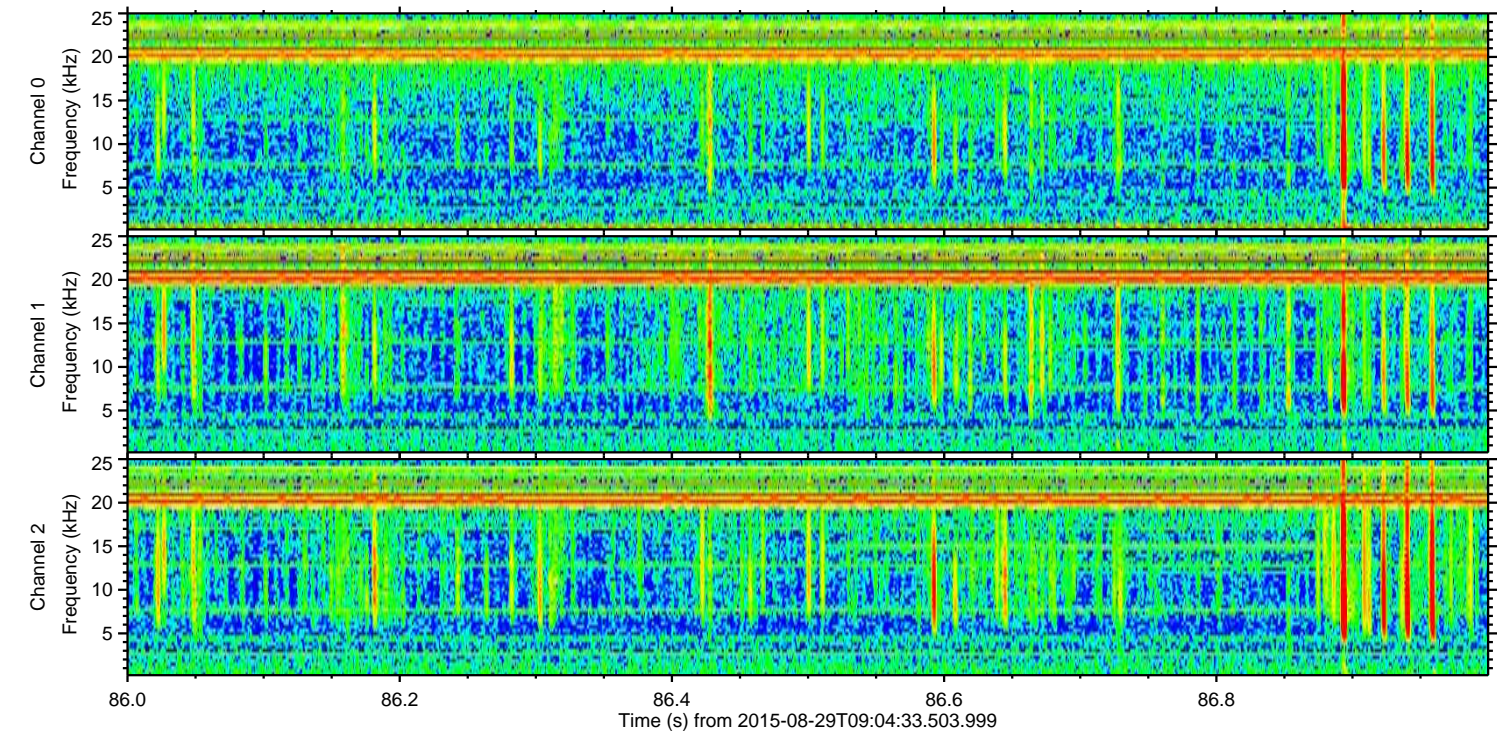
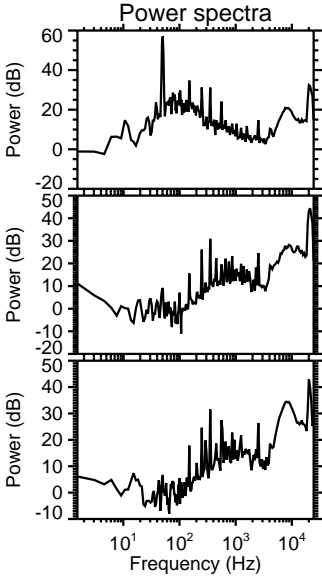
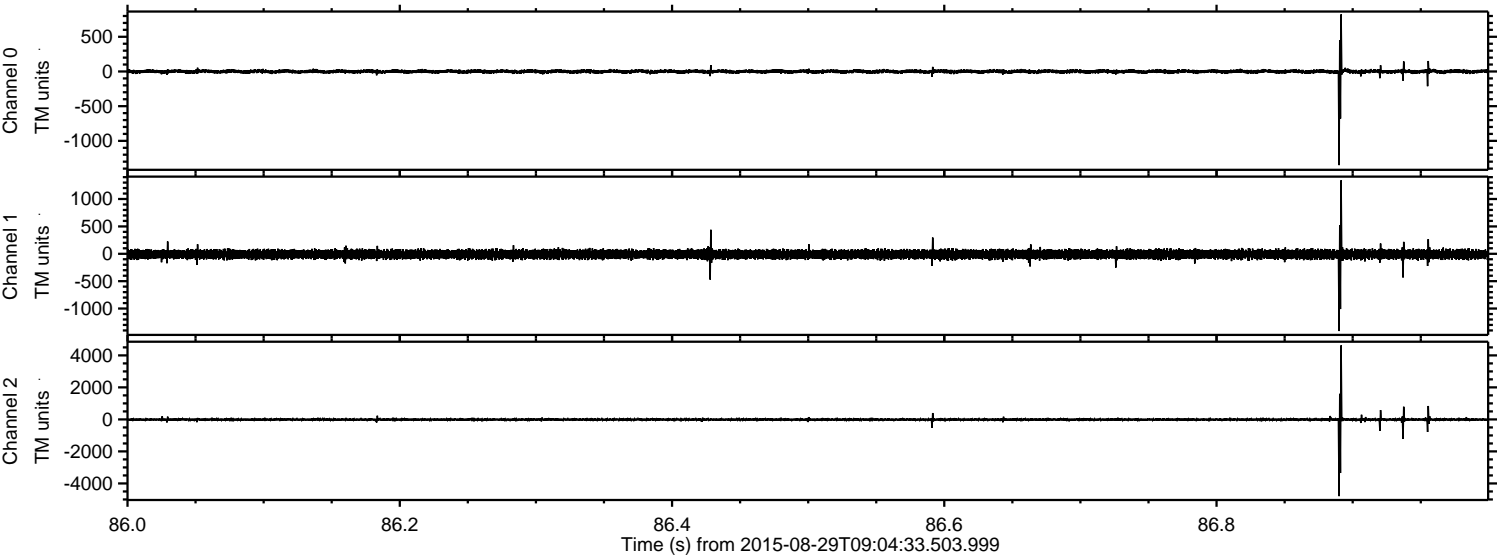

Channel 0
mn: -1350
mx: 823
 μ : -0.1
 σ : 15.5

Channel 1
mn: -1411
mx: 1342
 μ : -9.6
 σ : 42.6

Channel 2
mn: -4795
mx: 4623
 μ : -8.6
 σ : 57.2

Processed Wed Oct 7 22:58:30 2015 by ELM ver.2012-10-06 from 001__elm20150829_090432__dat00.bin

