

ELMAVAN 3D WAVEFORMS (Measured data sampled at 50 kHz) 51000 packets of 144 samples from 2015-08-29T08:19:31.453.999.

Processed Wed Oct 7 22:45:38 2015 by ELM ver.2012-10-06 from 001__elm20150829_081930__dat00.bin

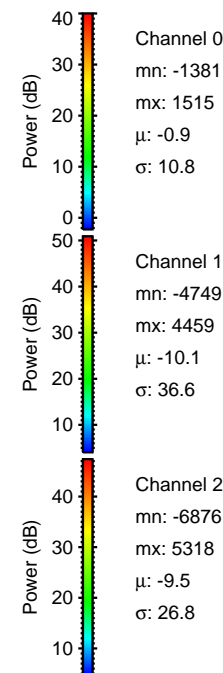
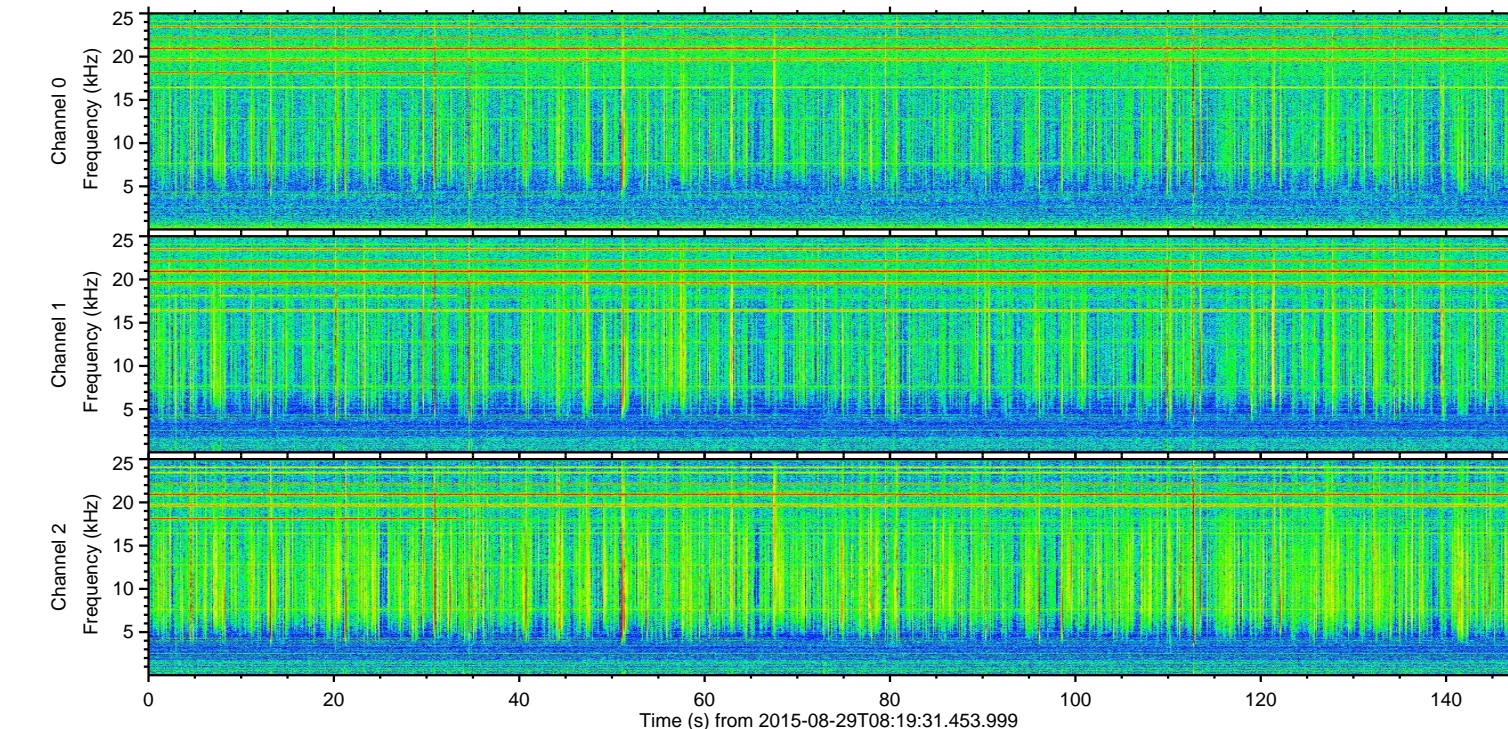
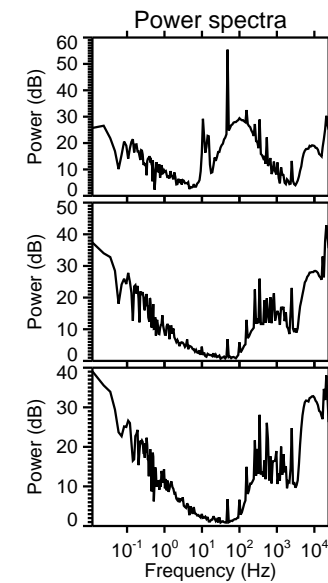
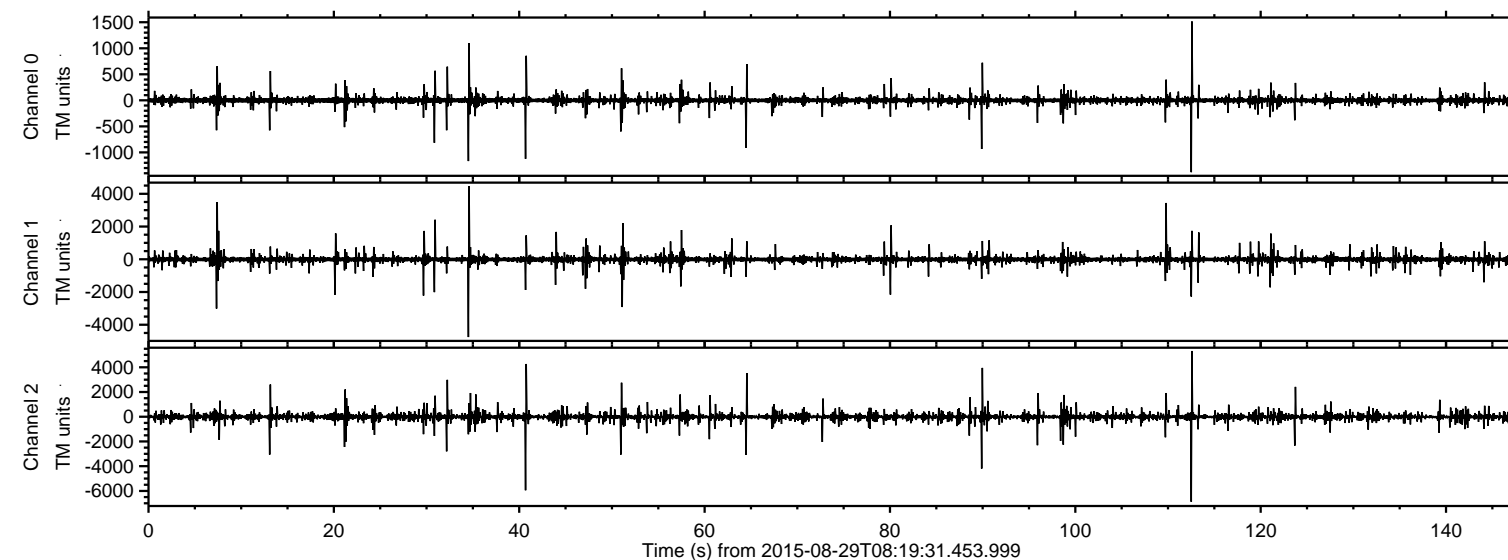

ELMAVAN 3D WAVEFORMS (Measured data sampled at 50 kHz) 51000 packets of 144 samples from 2015-08-29T08:19:31.453.999. Part 113/147

Processed Wed Oct 7 22:45:53 2015 by ELM ver.2012-10-06 from 001__elm20150829_081930__dat00.bin

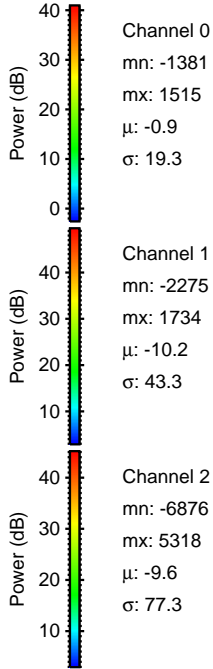
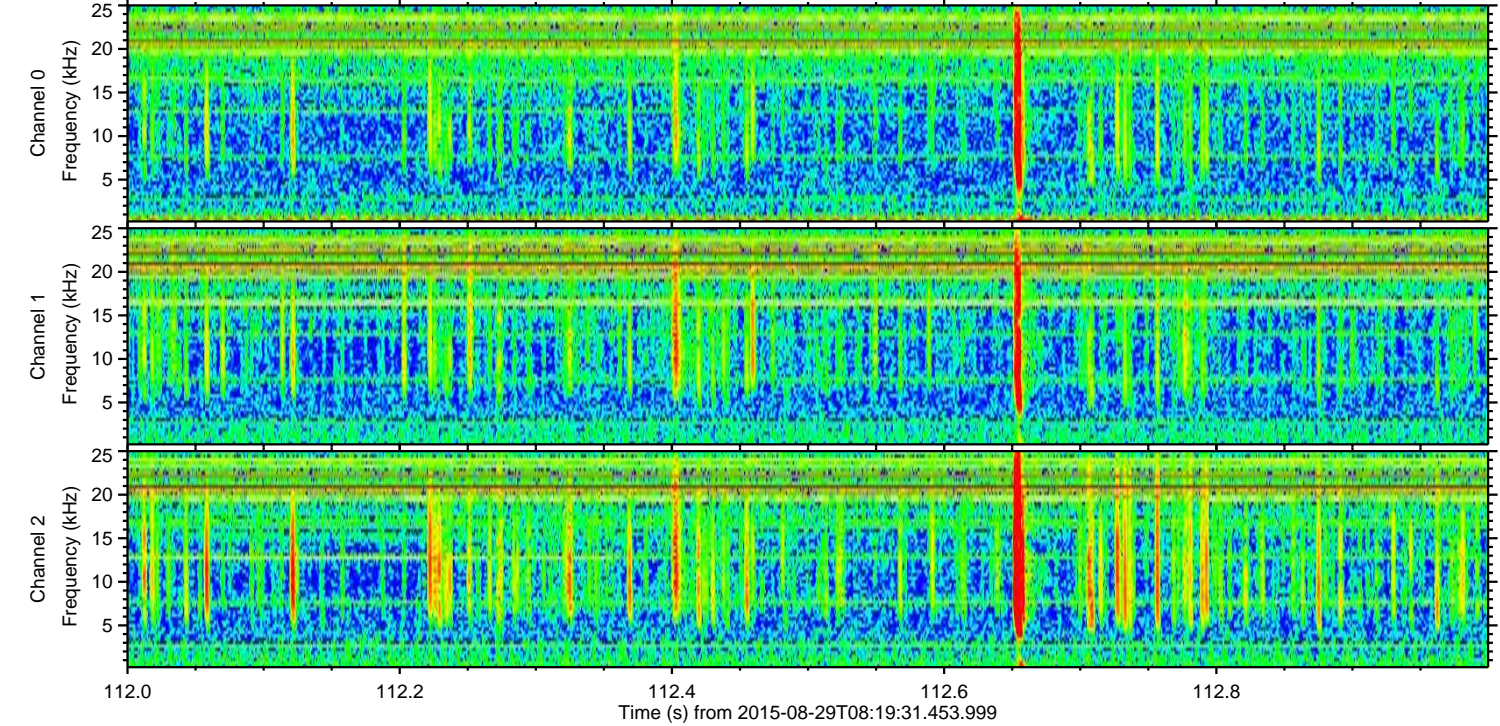
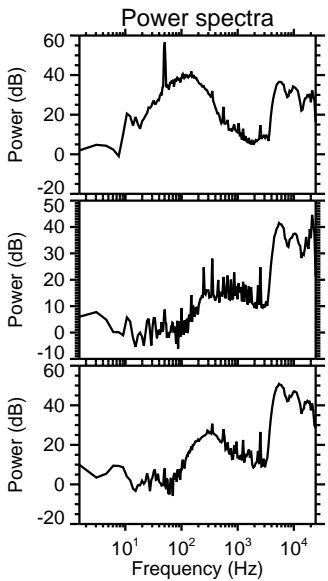
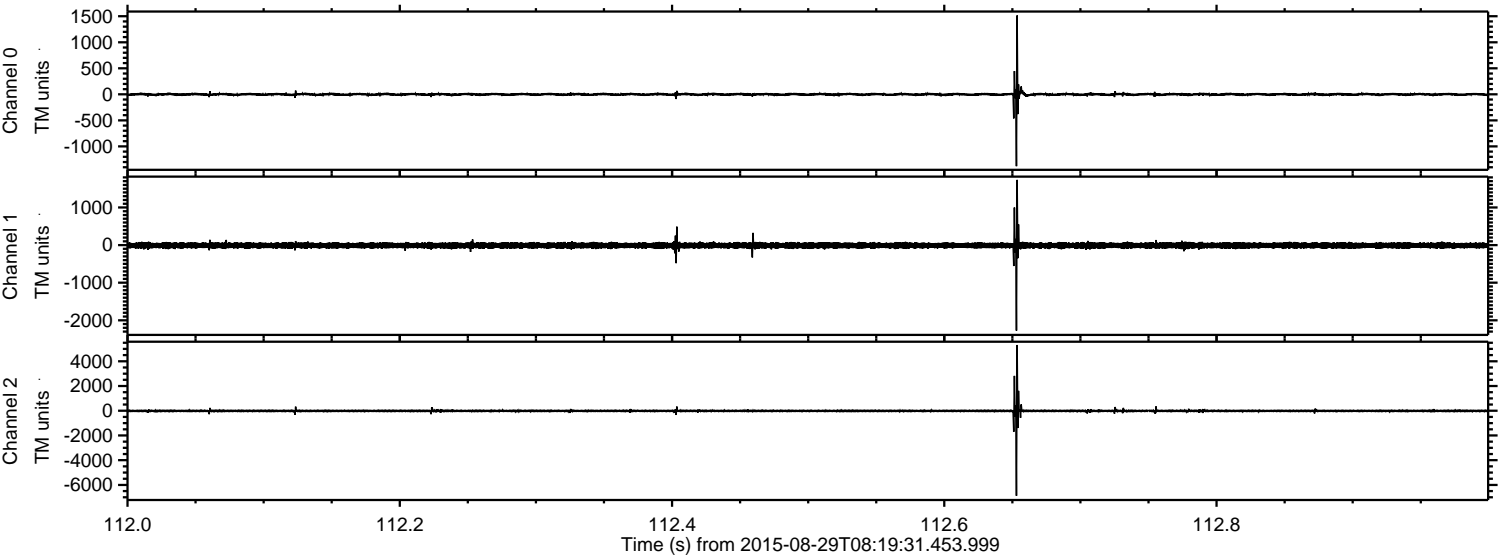

Processed Wed Oct 7 22:45:55 2015 by ELM ver.2012-10-06 from 001__elm20150829_081930__dat00.bin

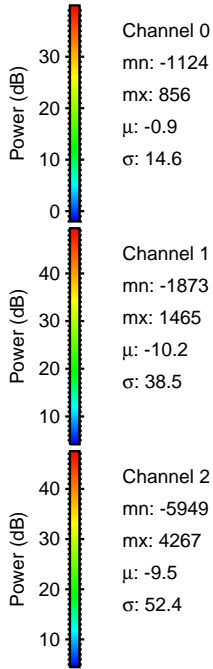
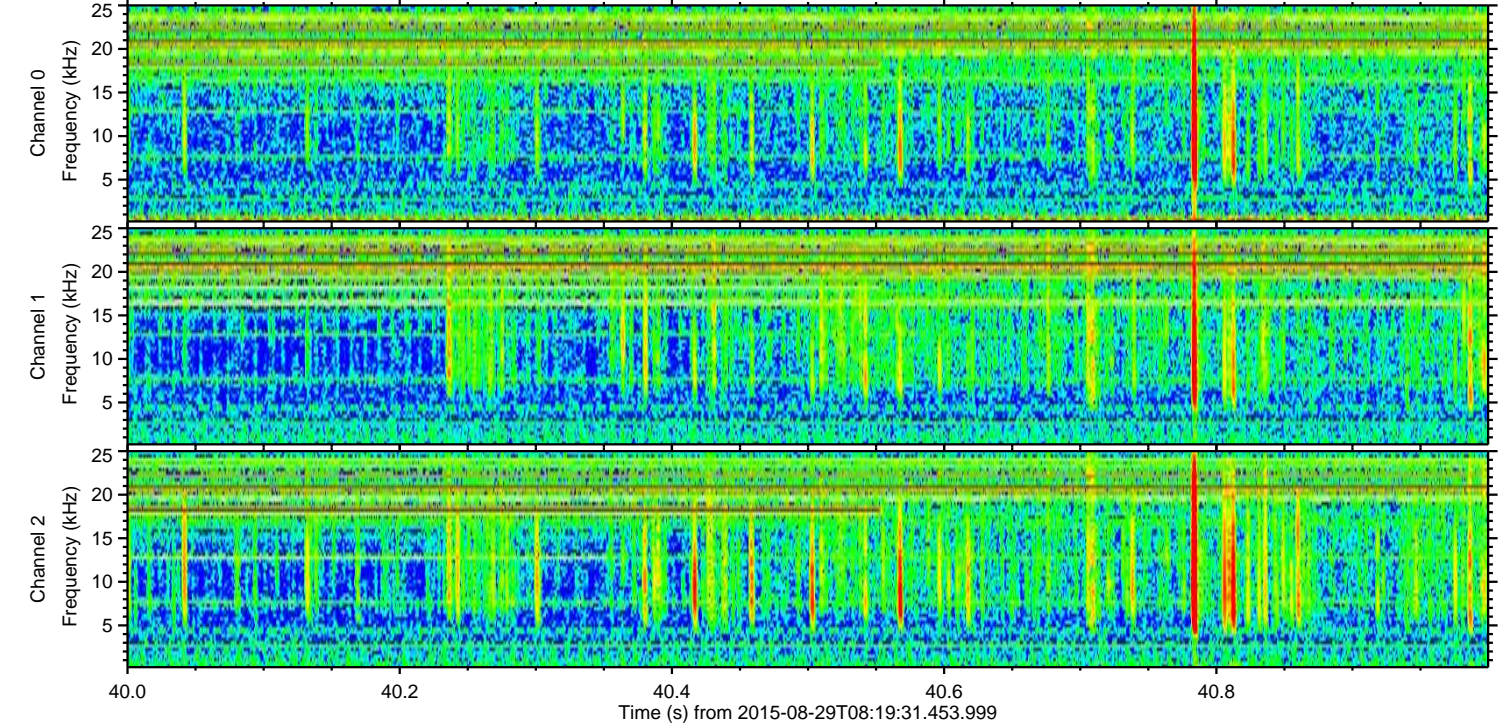
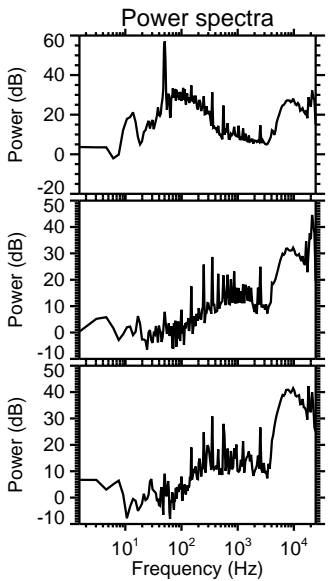
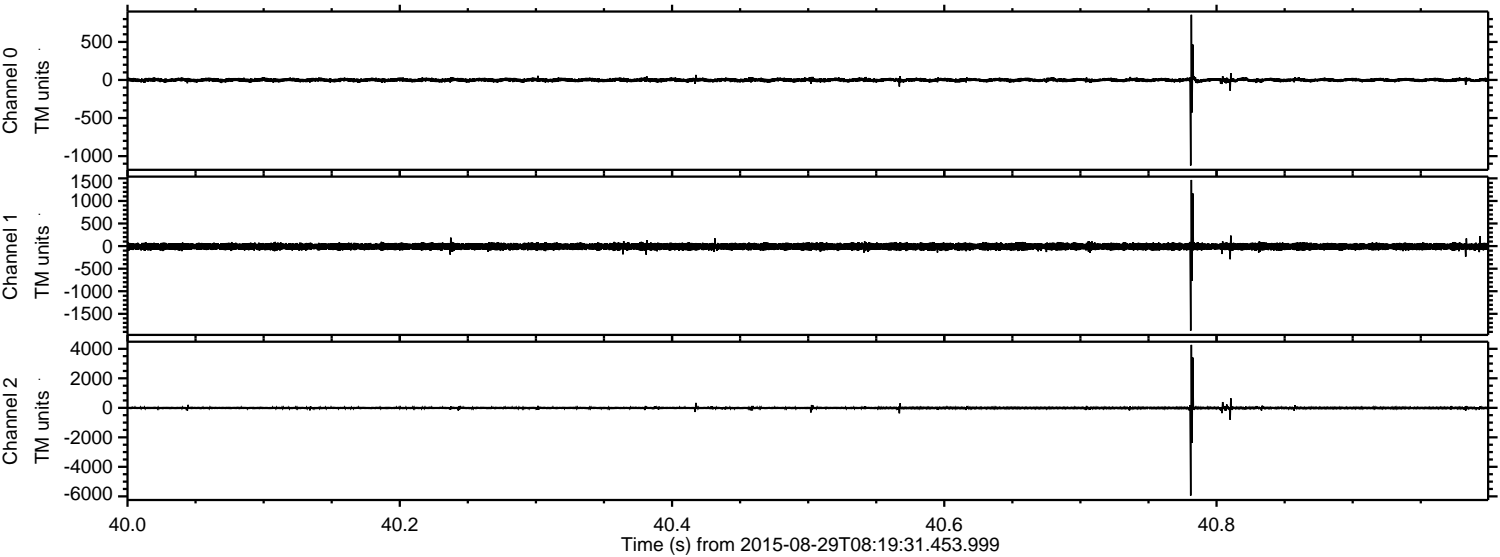

ELMAVAN 3D WAVEFORMS (Measured data sampled at 50 kHz) 51000 packets of 144 samples from 2015-08-29T08:19:31.453.999. Part 35/147

Processed Wed Oct 7 22:45:56 2015 by ELM ver.2012-10-06 from 001__elm20150829_081930__dat00.bin

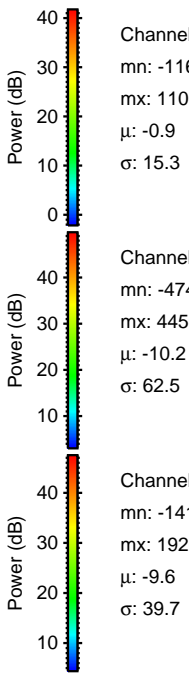
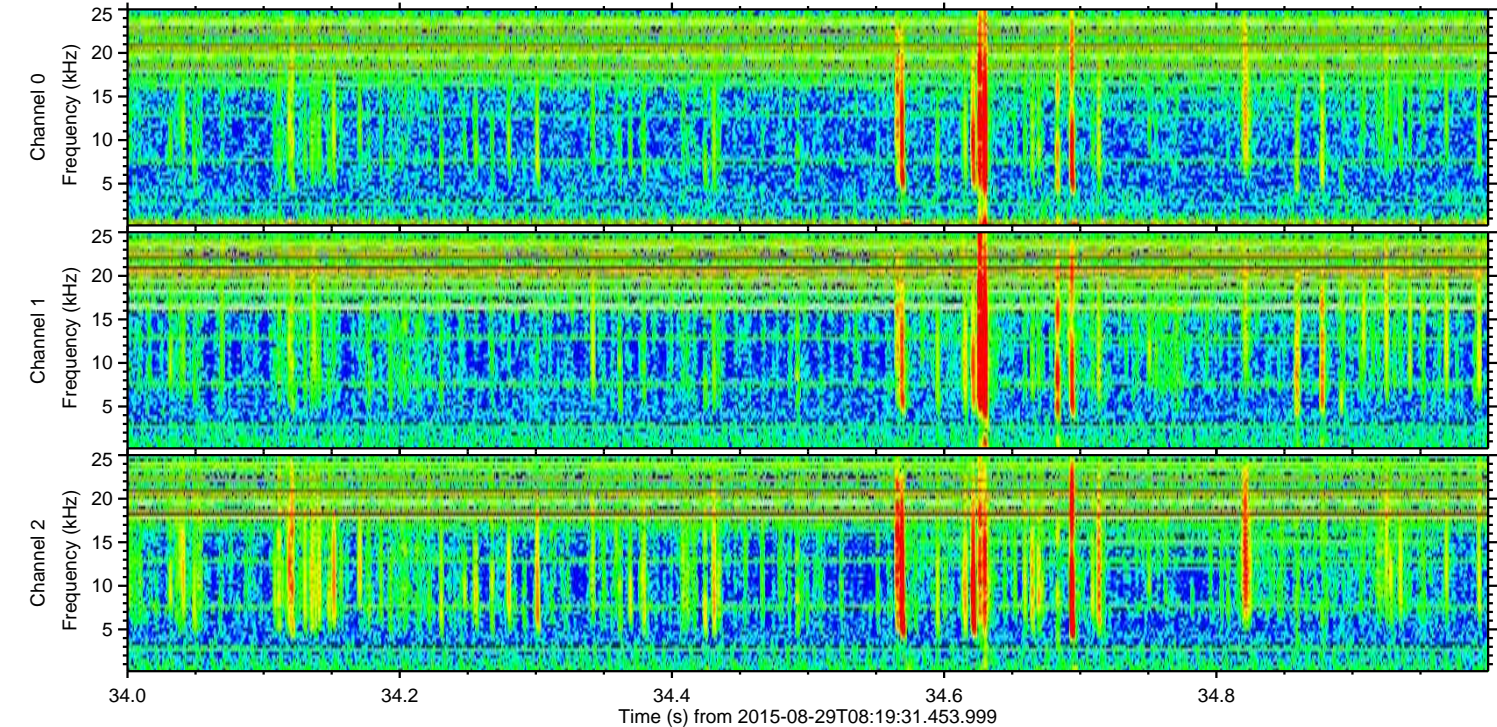
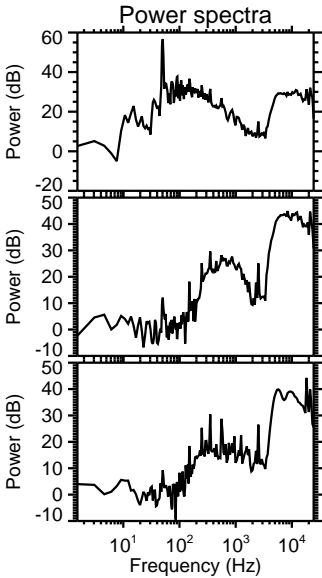
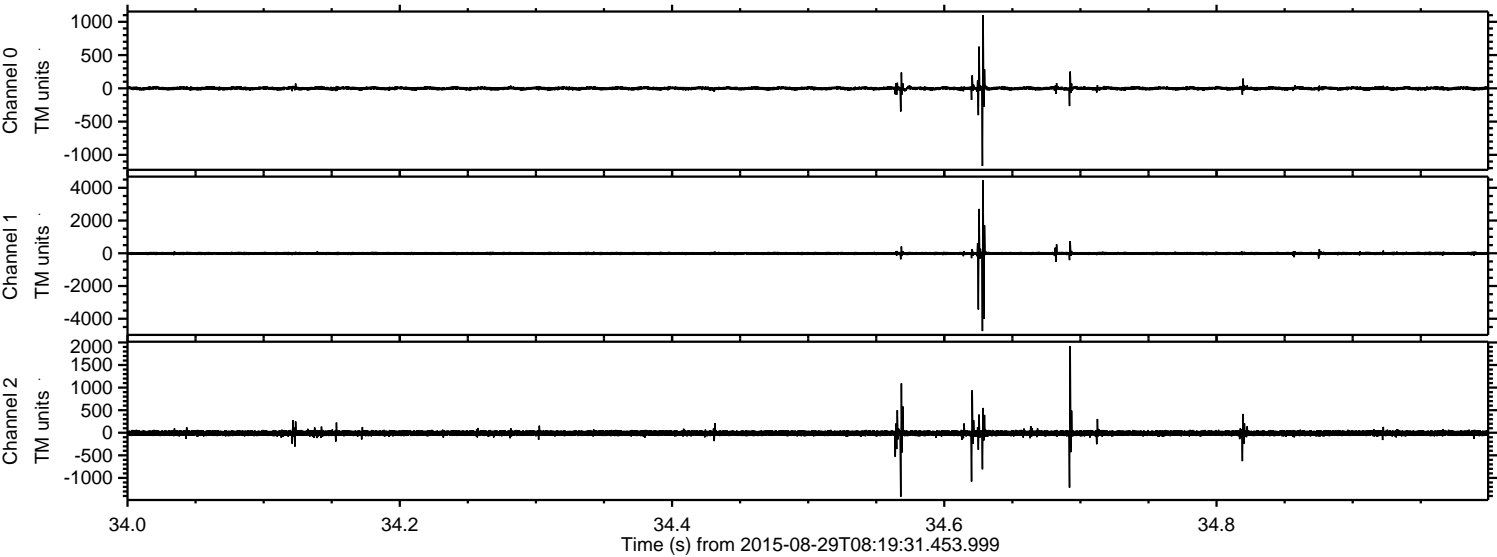

Processed Wed Oct 7 22:45:57 2015 by ELM ver.2012-10-06 from 001__elm20150829_081930__dat00.bin

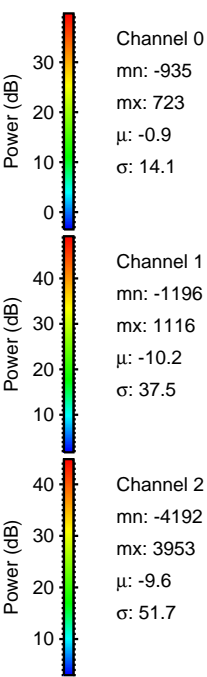
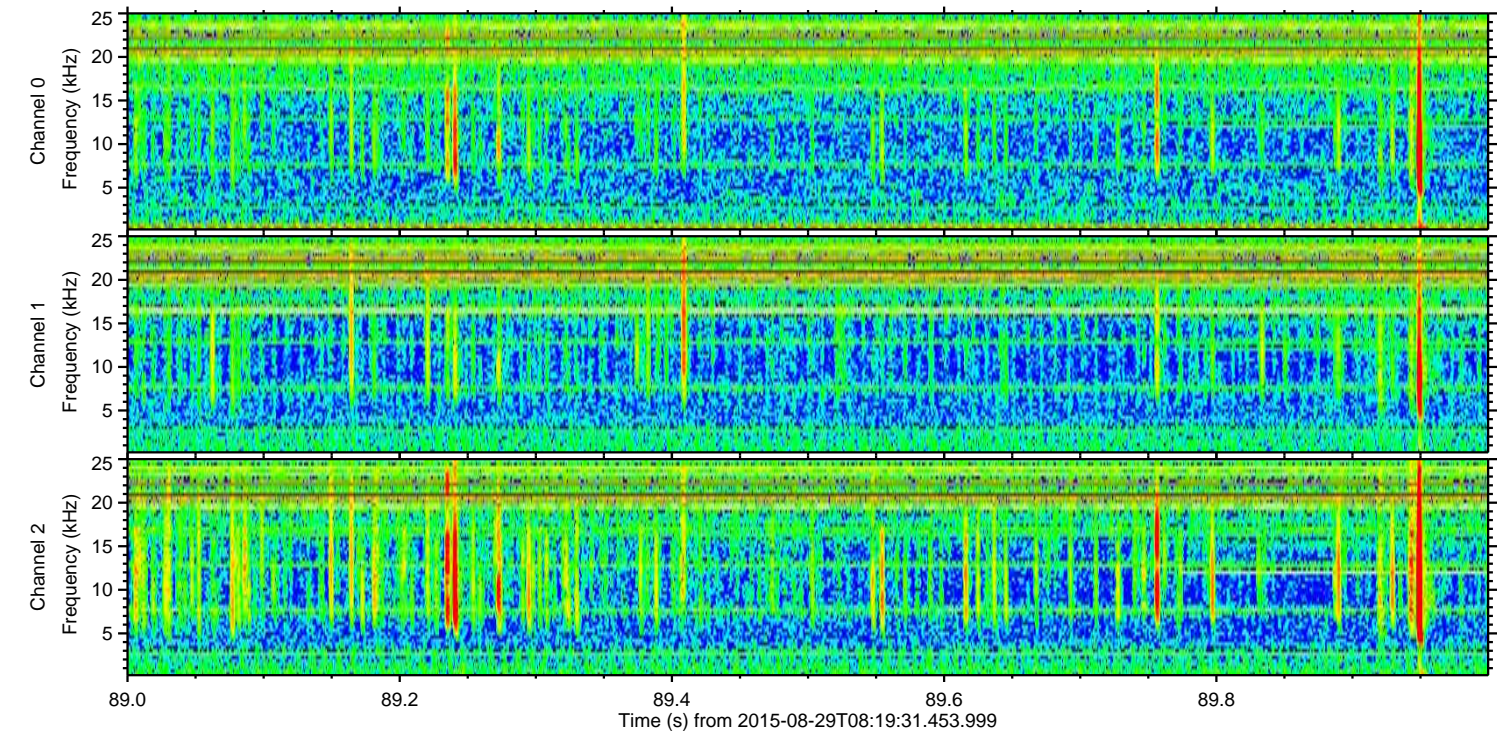
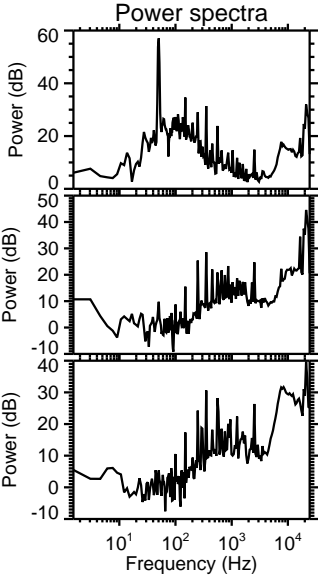
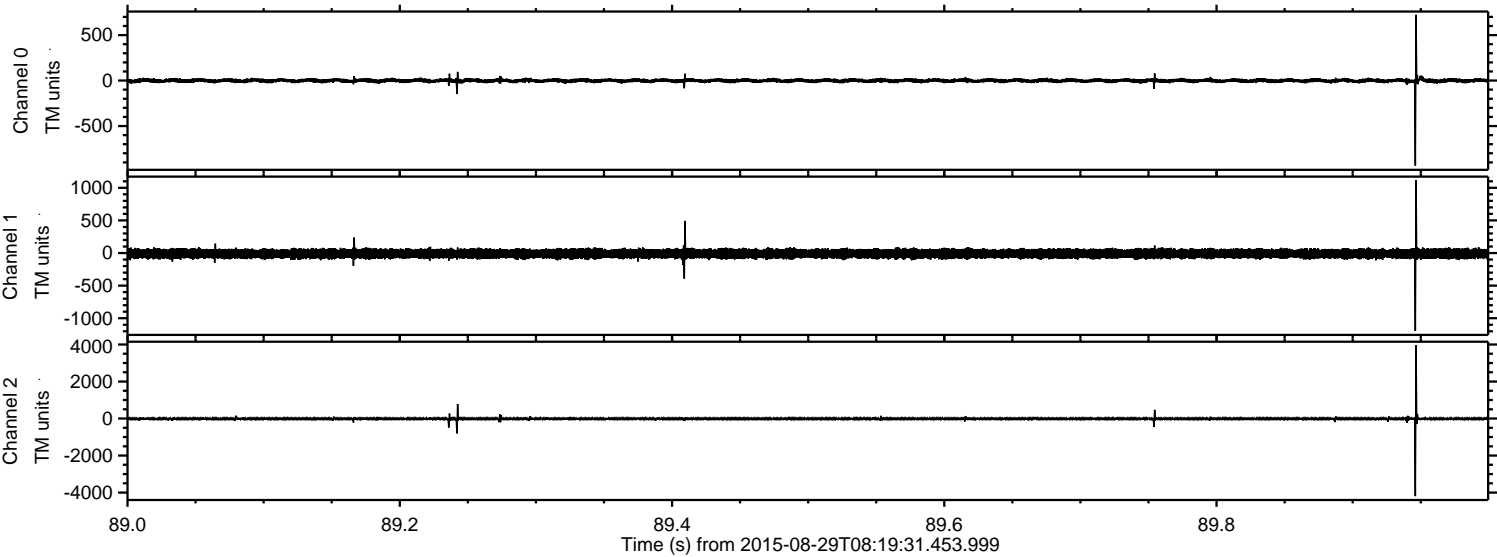

Processed Wed Oct 7 22:45:58 2015 by ELM ver.2012-10-06 from 001__elm20150829_081930__dat00.bin

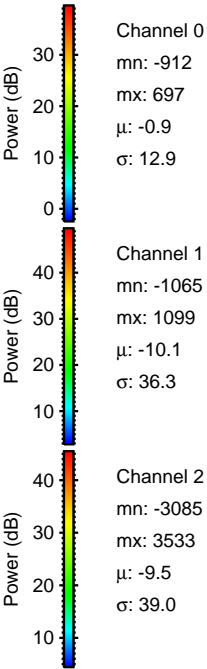
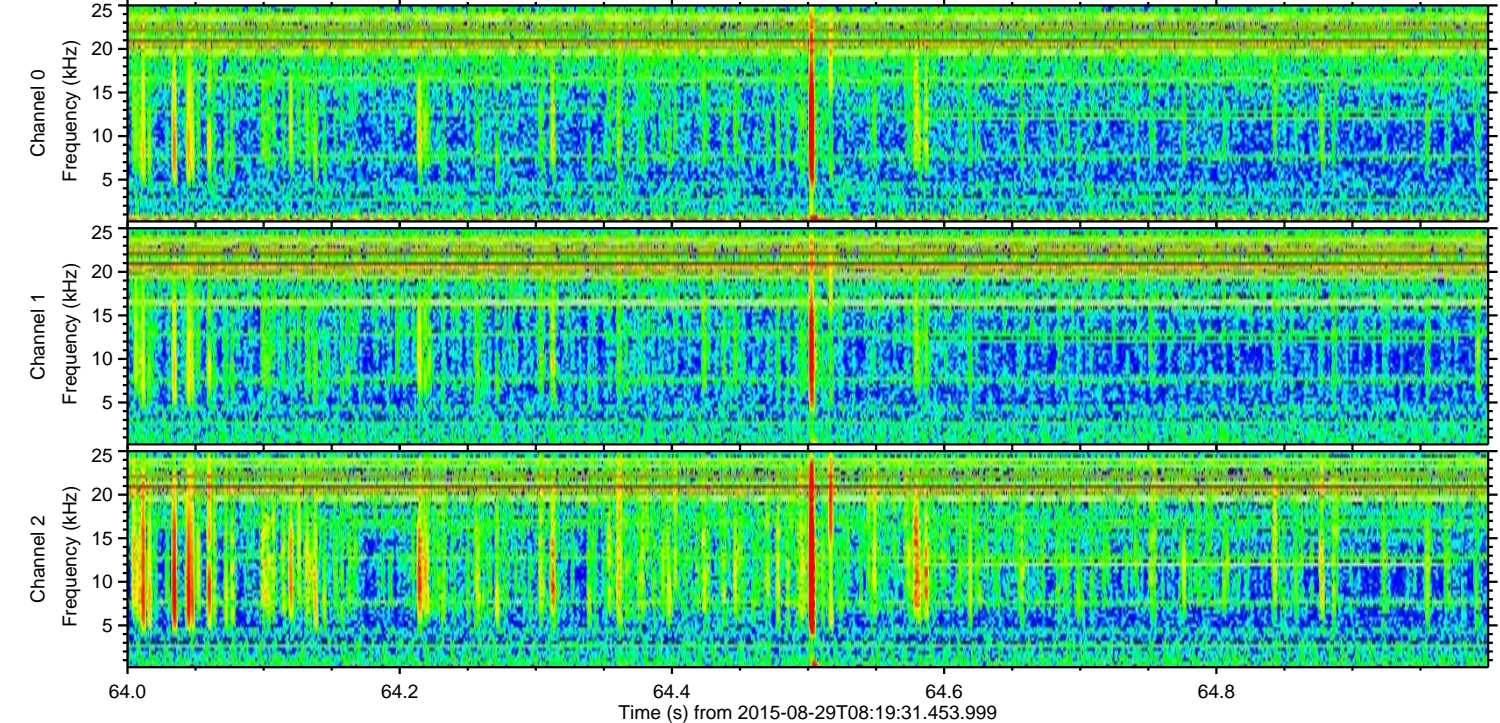
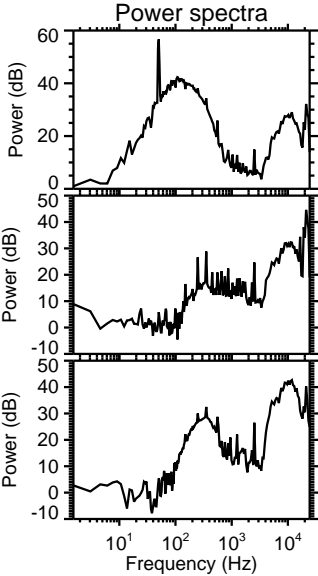
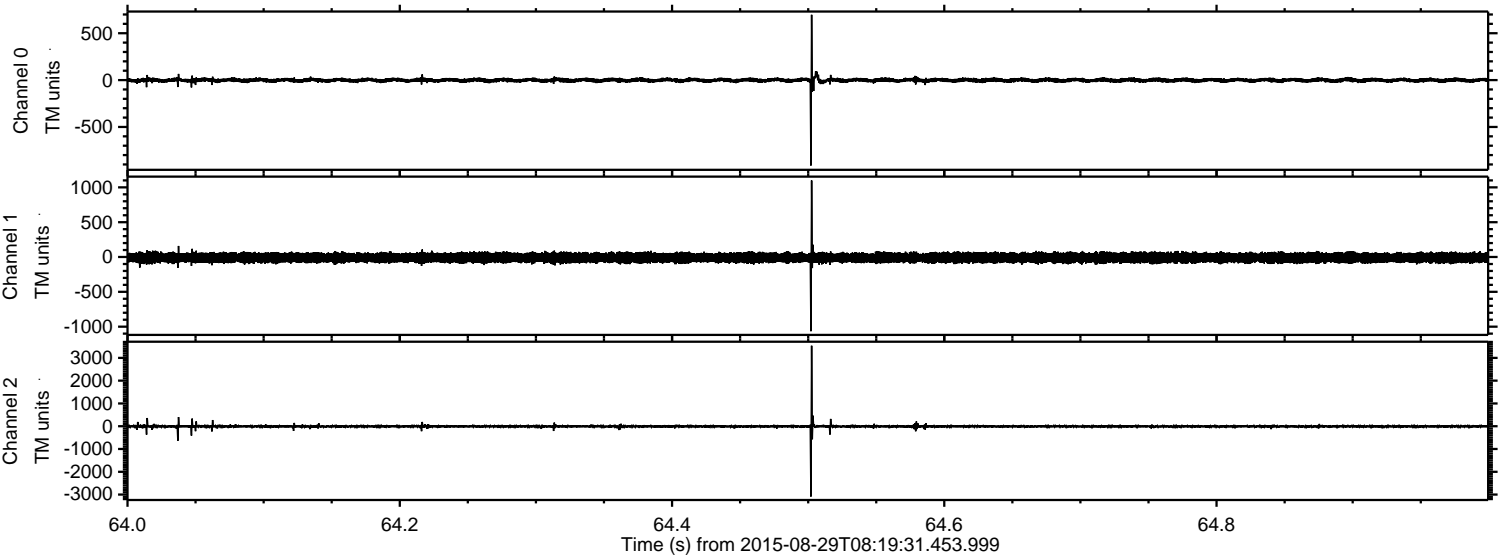

ELMAVAN 3D WAVEFORMS (Measured data sampled at 50 kHz) 51000 packets of 144 samples from 2015-08-29T08:19:31.453.999. Part 8/147

Processed Wed Oct 7 22:45:59 2015 by ELM ver.2012-10-06 from 001__elm20150829_081930__dat00.bin

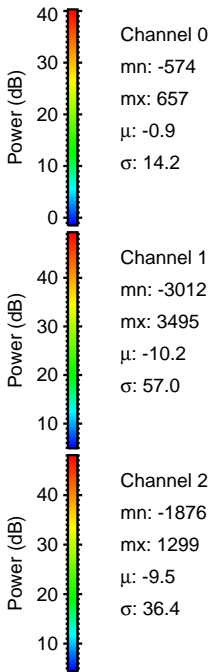
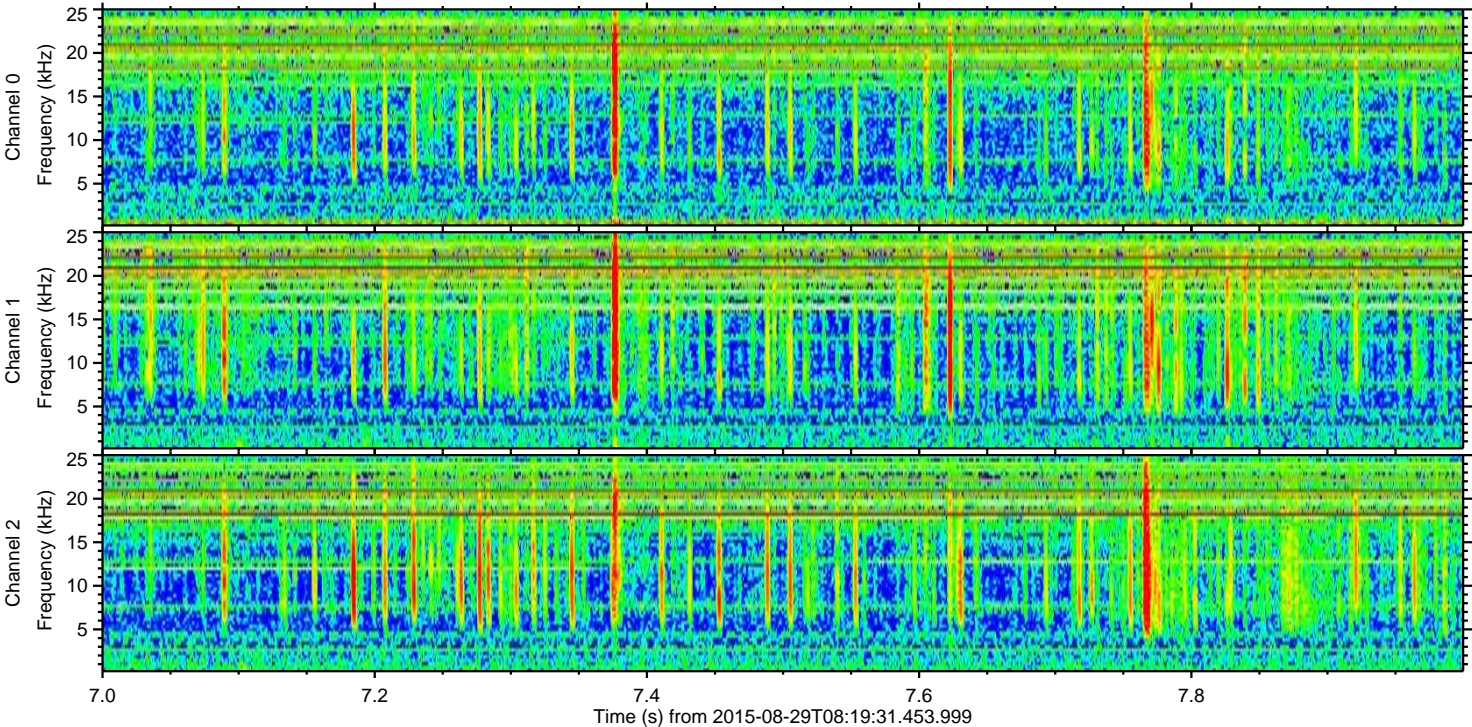
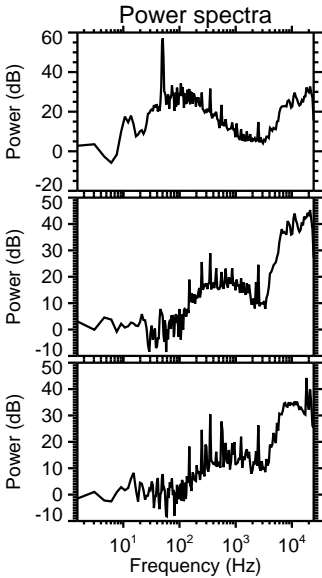
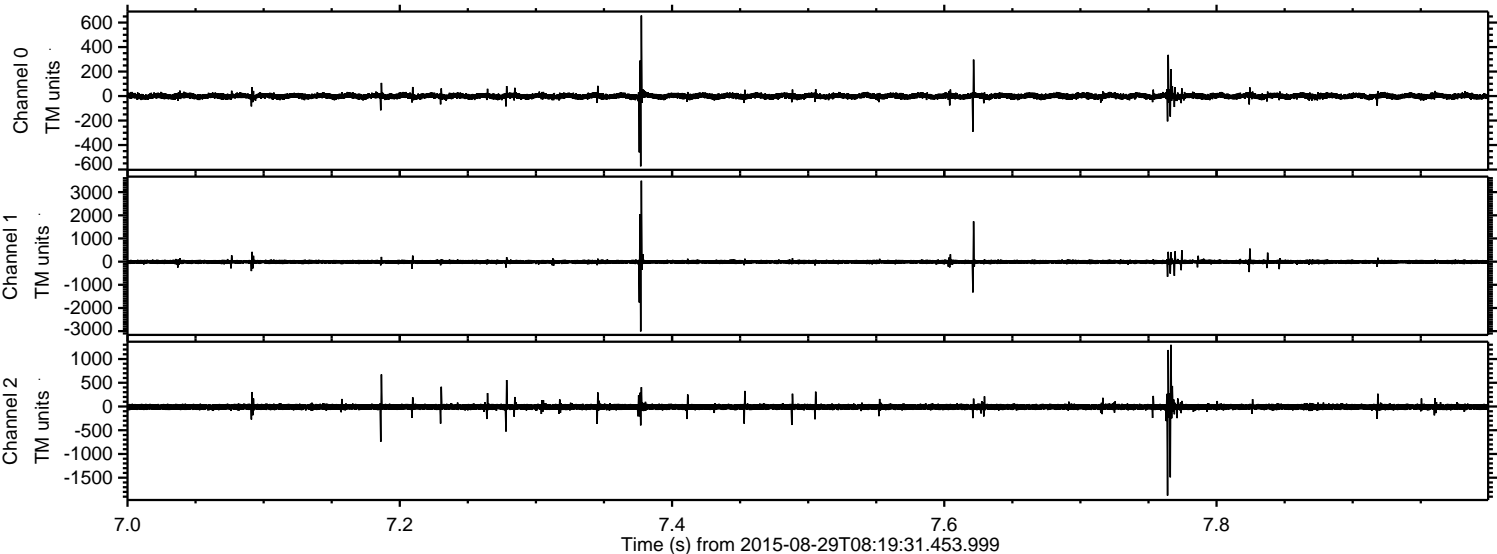

ELMAVAN 3D WAVEFORMS (Measured data sampled at 50 kHz) 51000 packets of 144 samples from 2015-08-29T08:19:31.453.999. Part 110/147

Processed Wed Oct 7 22:46:00 2015 by ELM ver.2012-10-06 from 001__elm20150829_081930__dat00.bin

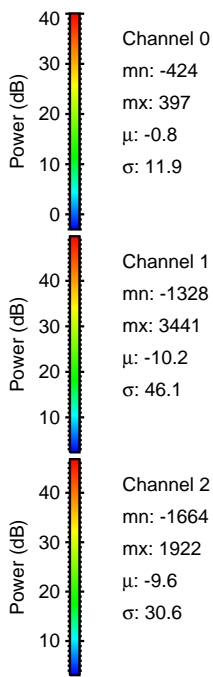
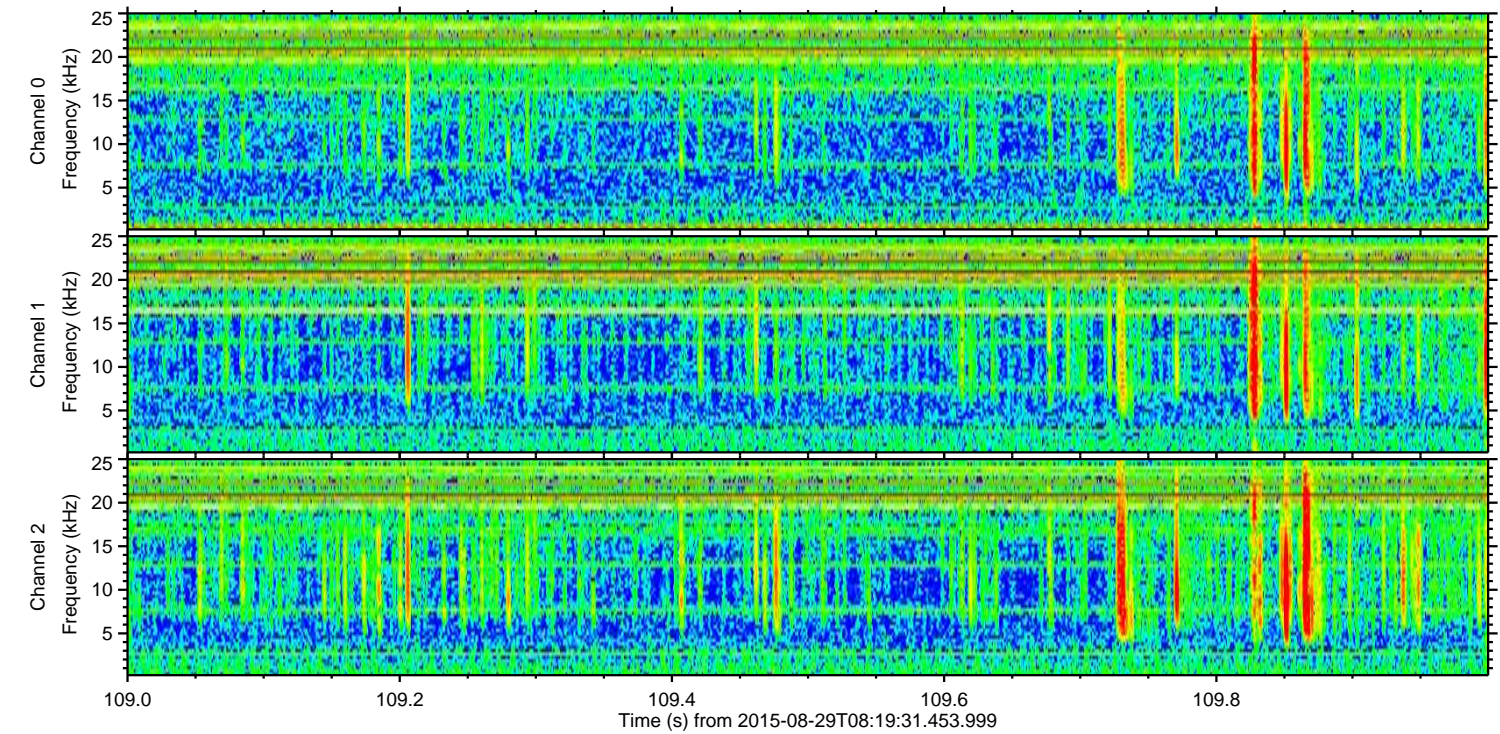
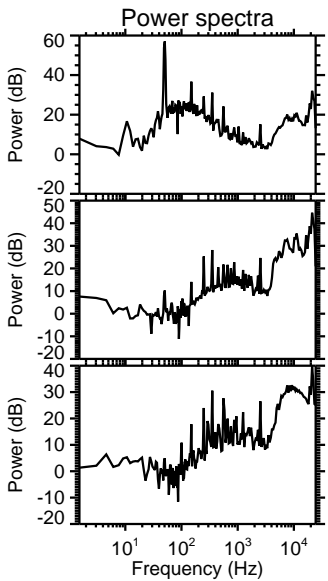
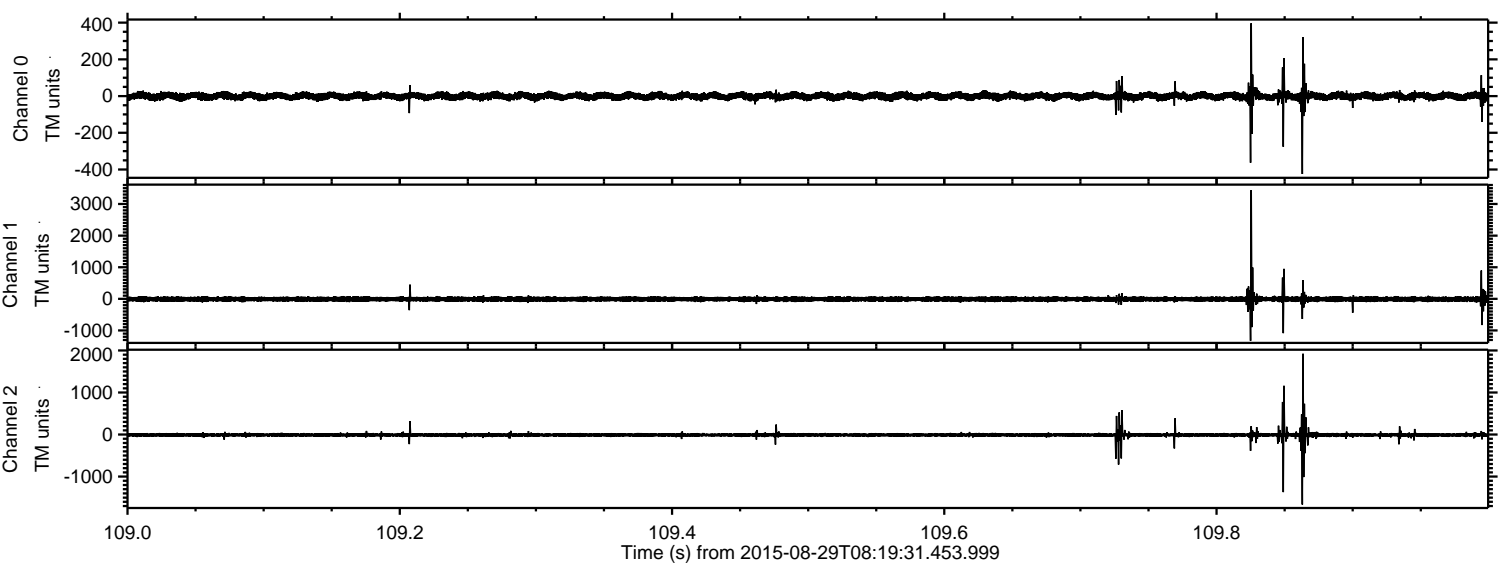

Channel 0
mn: -424
mx: 397
 μ : -0.8
 σ : 11.9

Channel 1
mn: -1328
mx: 3441
 μ : -10.2
 σ : 46.1

Channel 2
mn: -1664
mx: 1922
 μ : -9.6
 σ : 30.6

Processed Wed Oct 7 22:46:01 2015 by ELM ver.2012-10-06 from 001__elm20150829_081930__dat00.bin

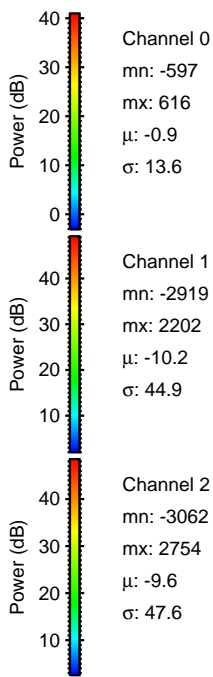
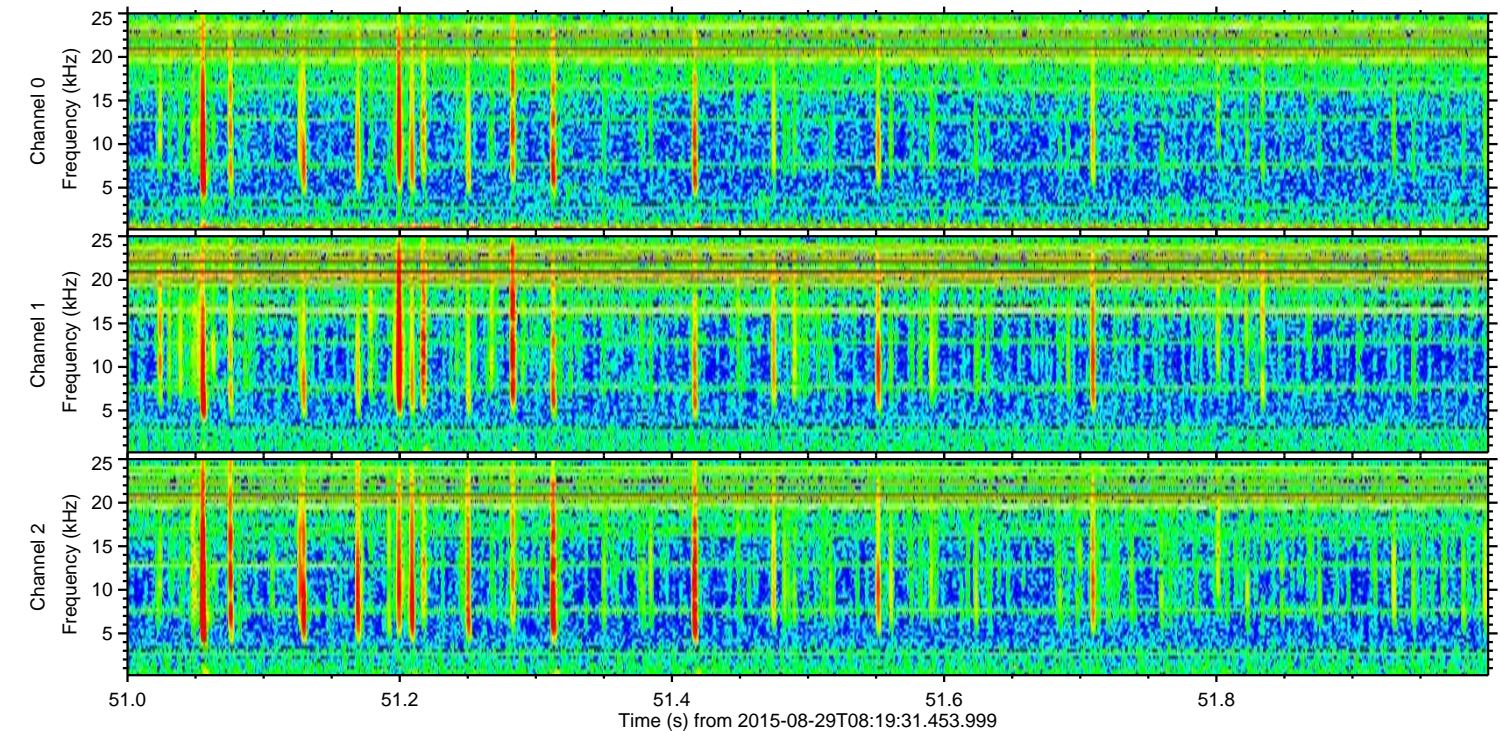
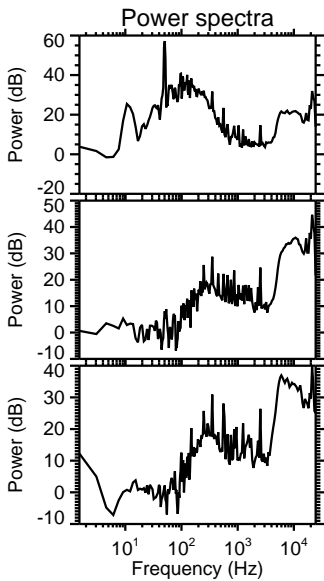
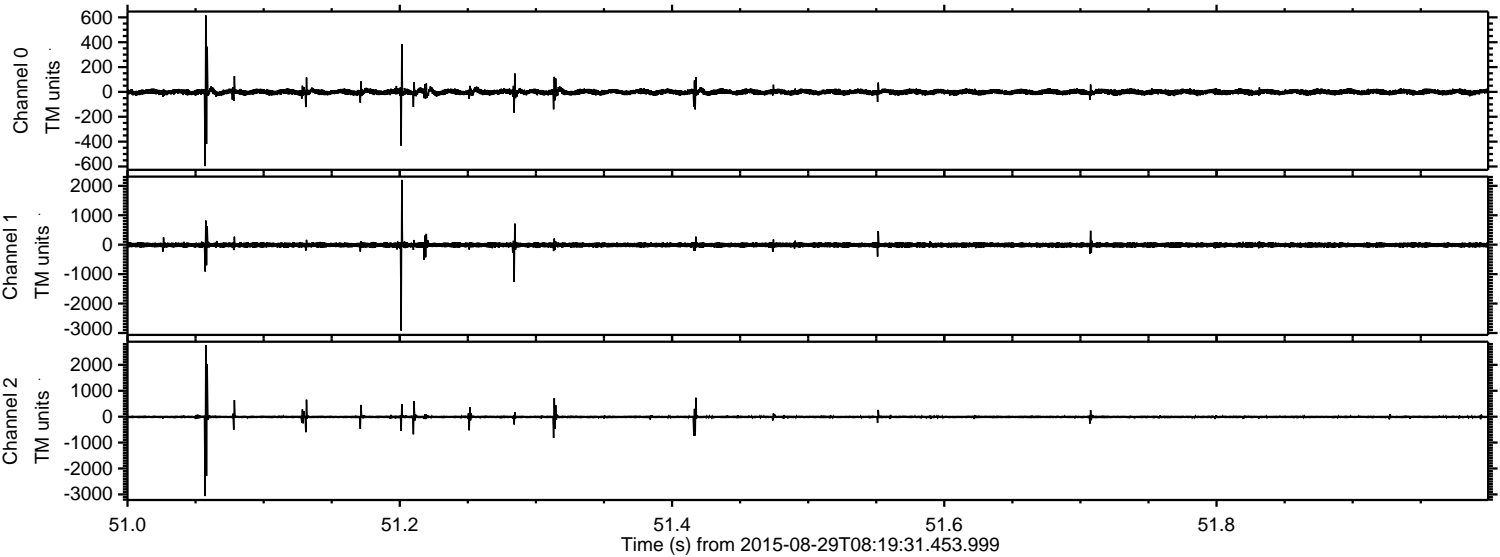

ELMAVAN 3D WAVEFORMS (Measured data sampled at 50 kHz) 51000 packets of 144 samples from 2015-08-29T08:19:31.453.999. Part 14/147

Processed Wed Oct 7 22:46:02 2015 by ELM ver.2012-10-06 from 001__elm20150829_081930__dat00.bin

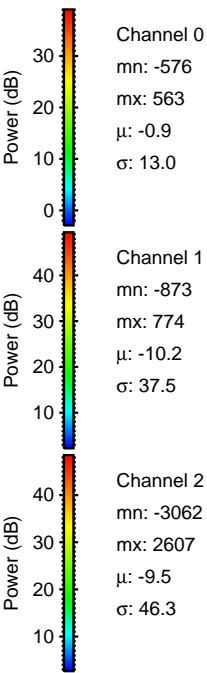
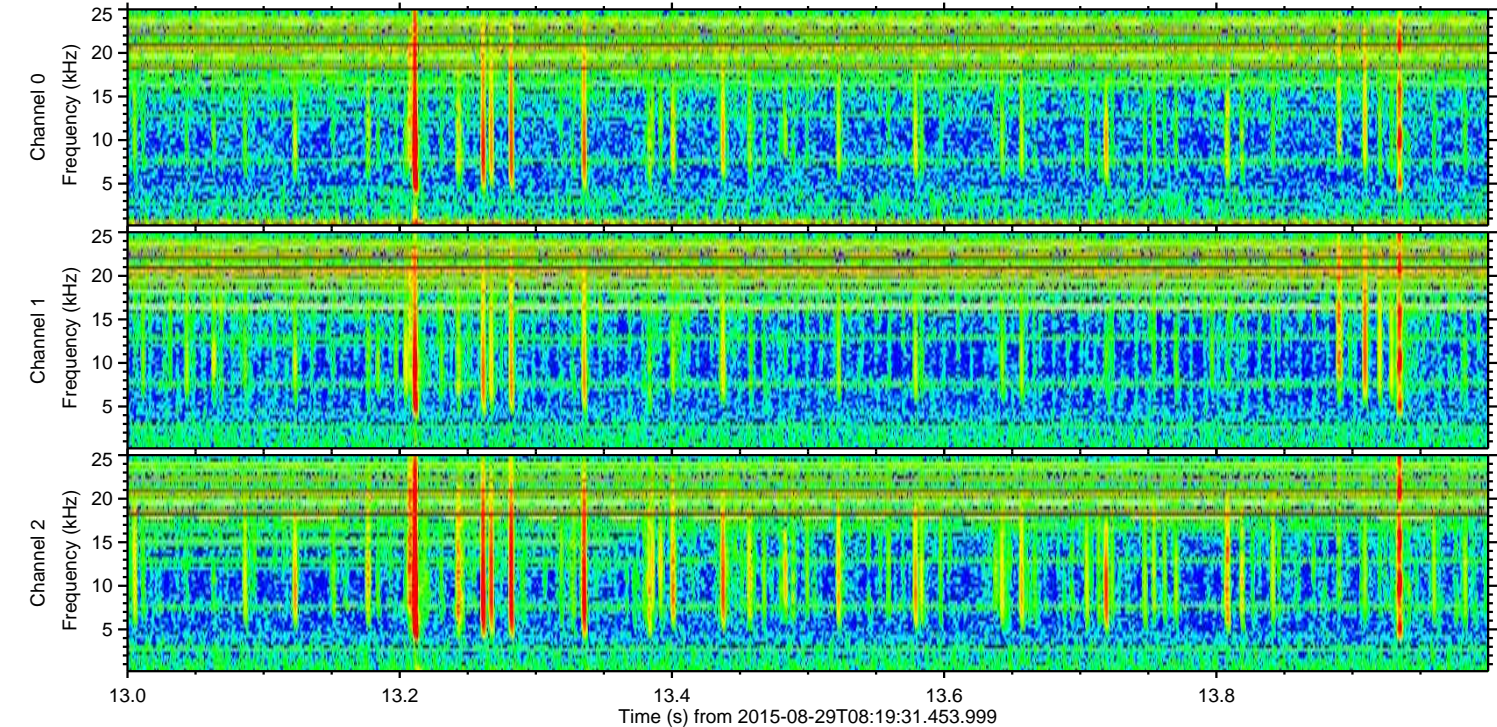
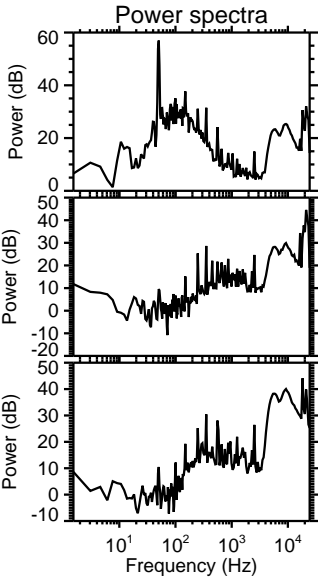
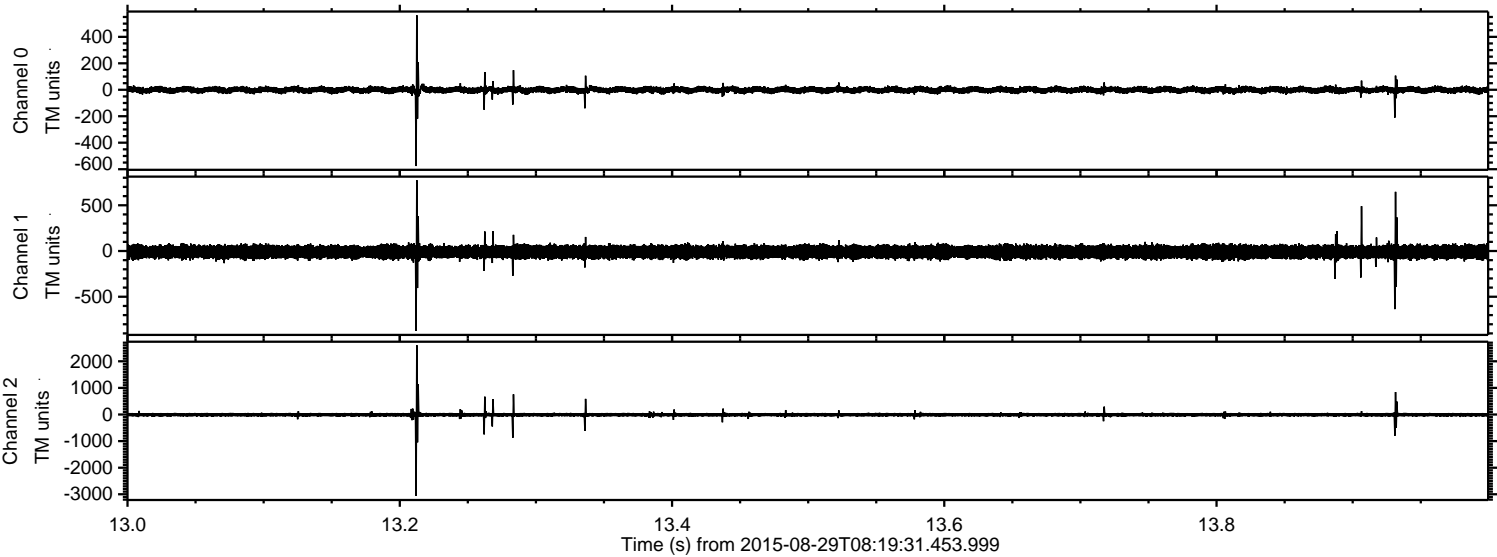

ELMAVAN 3D WAVEFORMS (Measured data sampled at 50 kHz) 51000 packets of 144 samples from 2015-08-29T08:19:31.453.999. Part 139/147

