

ELMAVAN 3D WAVEFORMS (Measured data sampled at 50 kHz) 51000 packets of 144 samples from 2015-08-29T04:39:21.481.999.

Processed Wed Oct 7 21:45:21 2015 by ELM ver.2012-10-06 from 001__elm20150829_043920__dat00.bin

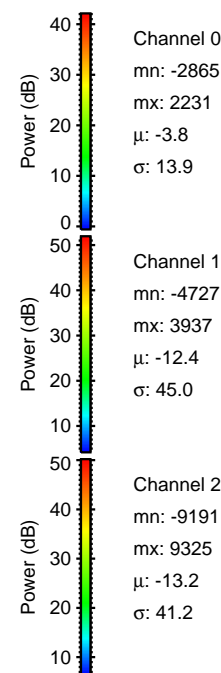
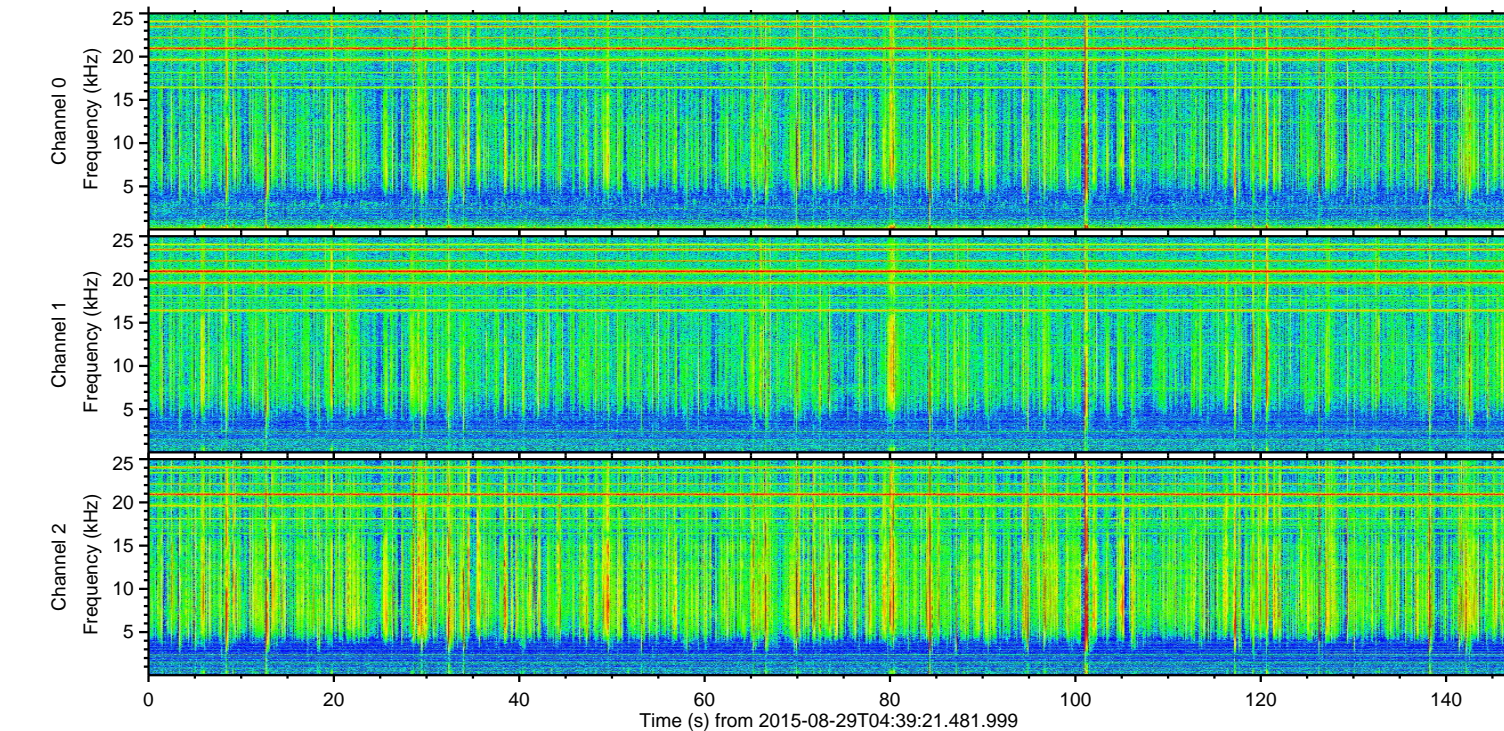
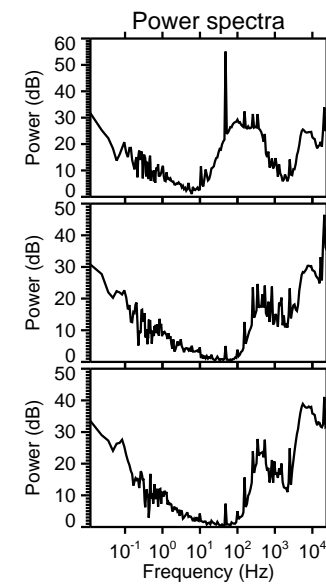
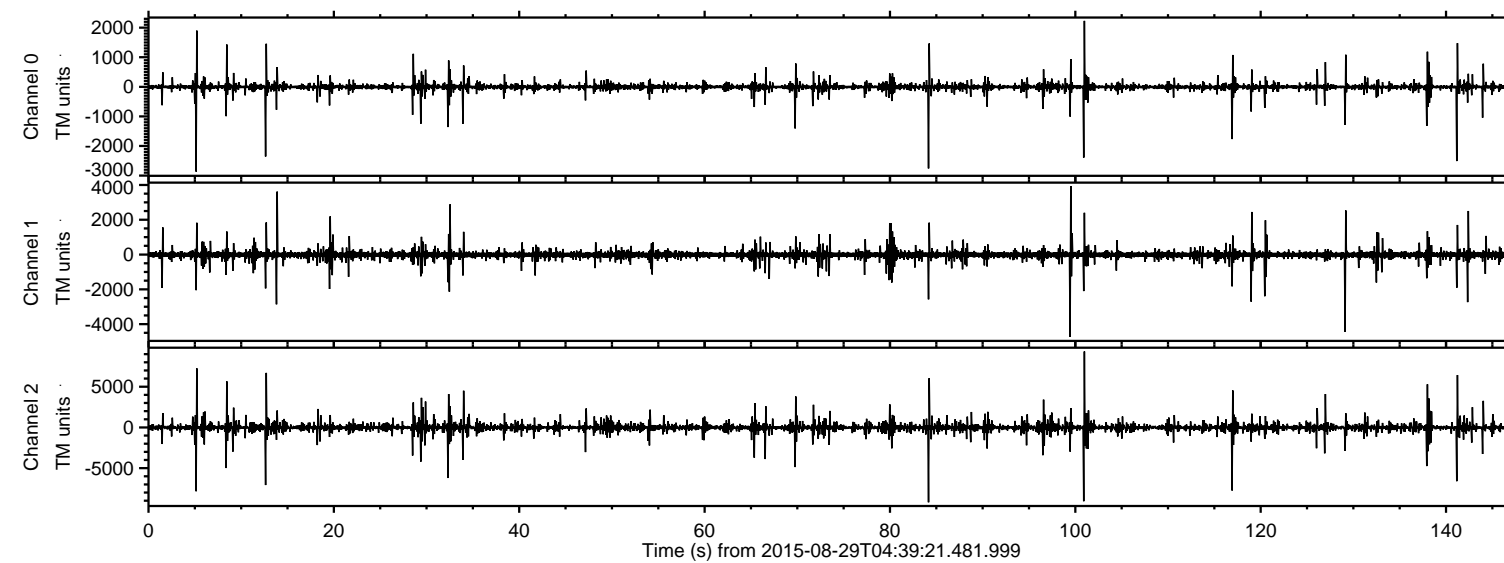

ELMAVAN 3D WAVEFORMS (Measured data sampled at 50 kHz) 51000 packets of 144 samples from 2015-08-29T04:39:21.481.999. Part 101/147

Processed Wed Oct 7 21:45:37 2015 by ELM ver.2012-10-06 from 001__elm20150829_043920__dat00.bin

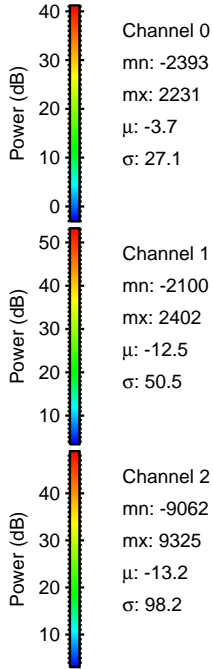
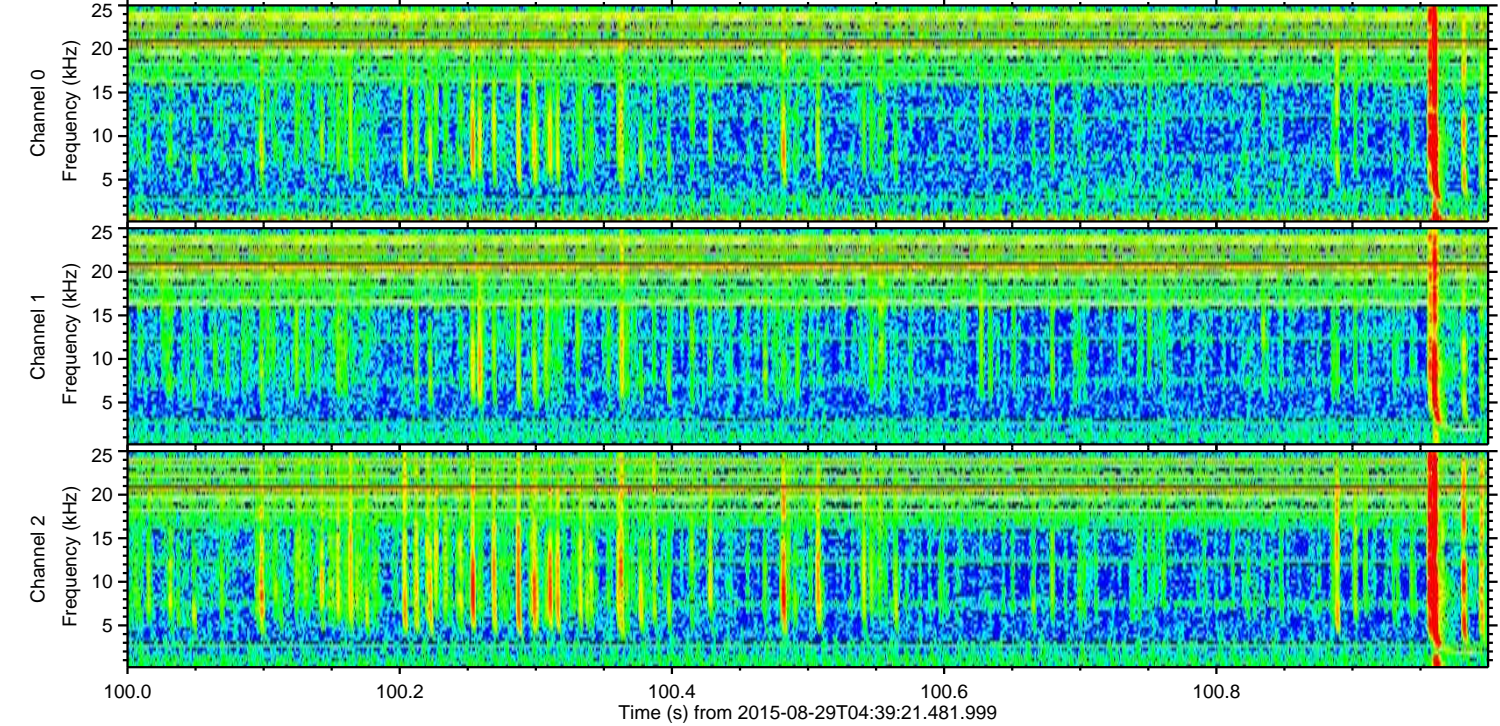
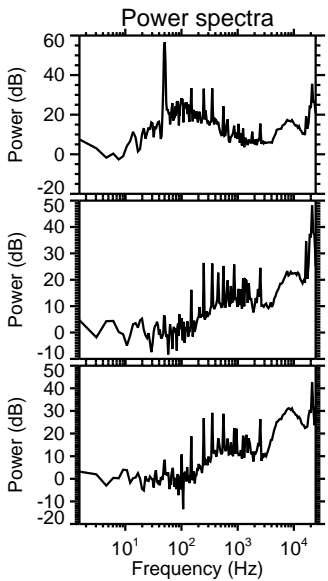
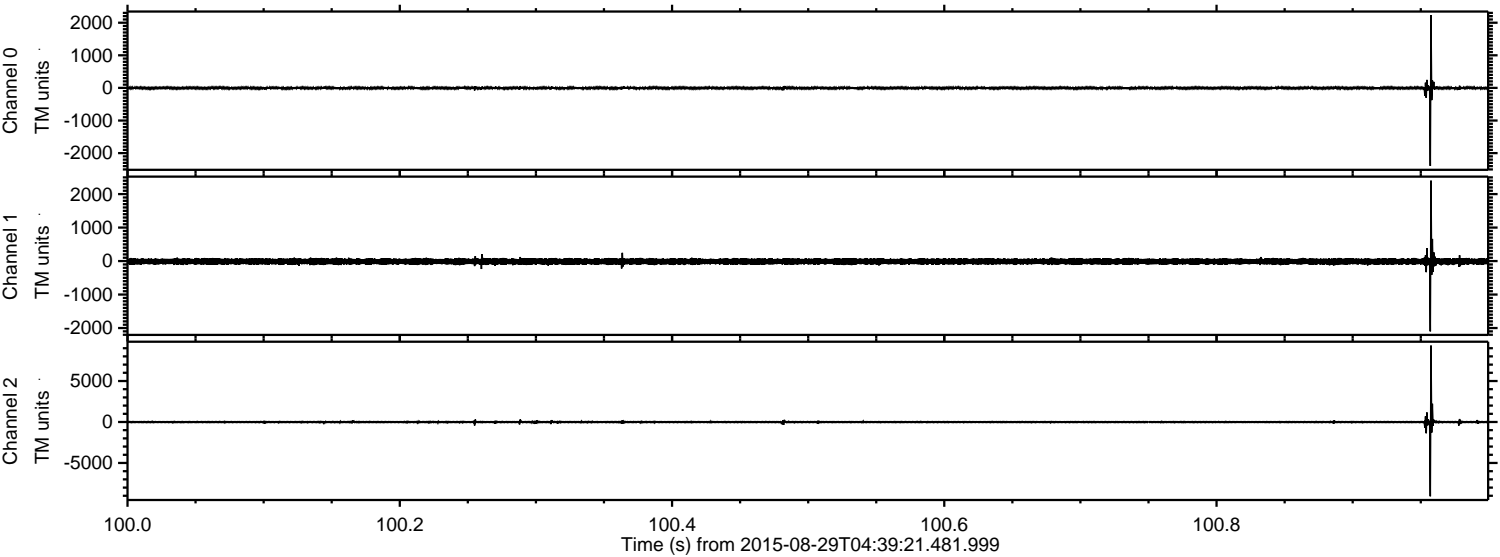

Processed Wed Oct 7 21:45:38 2015 by ELM ver.2012-10-06 from 001__elm20150829_043920__dat00.bin

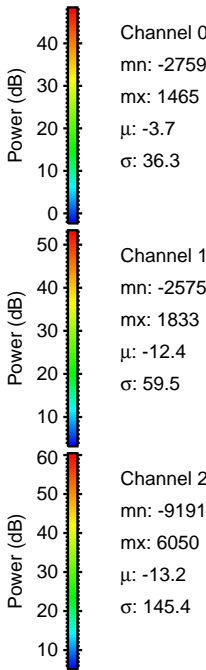
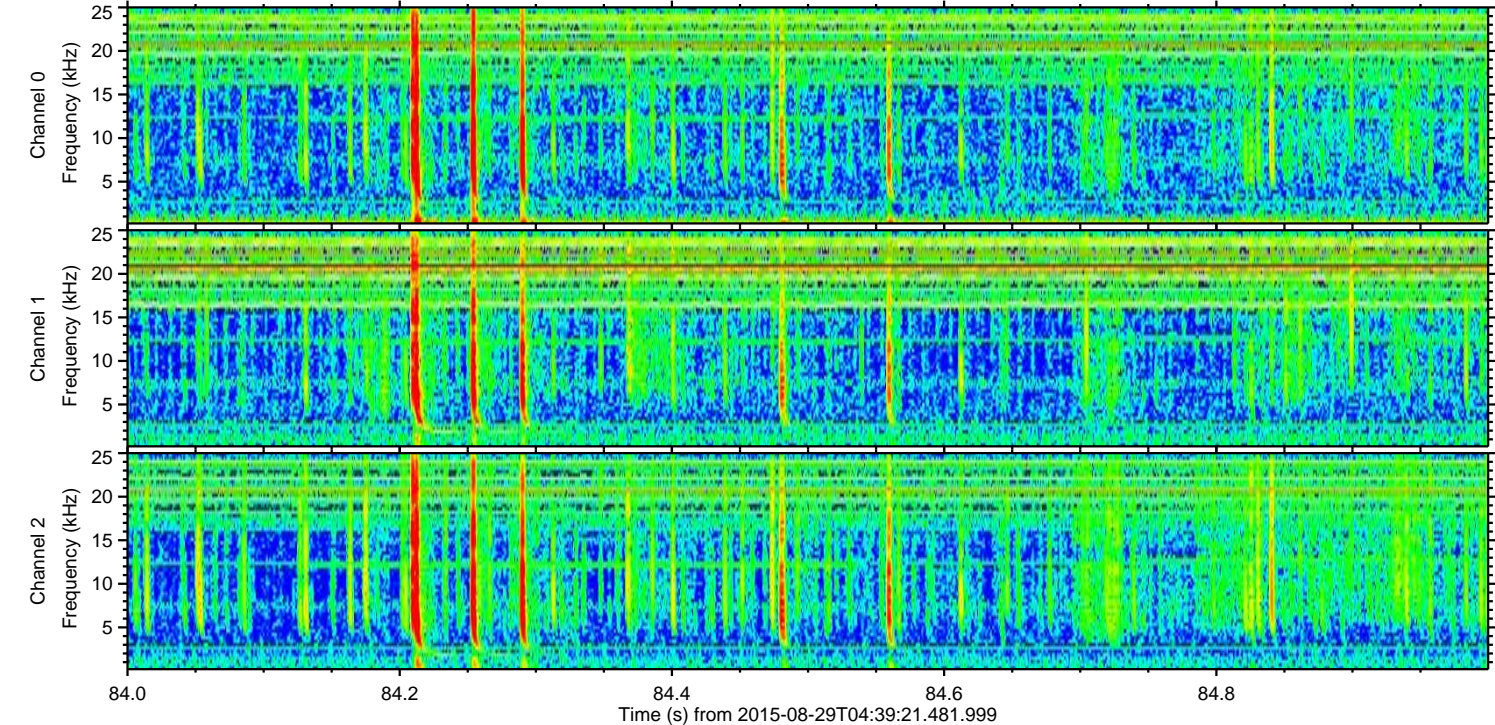
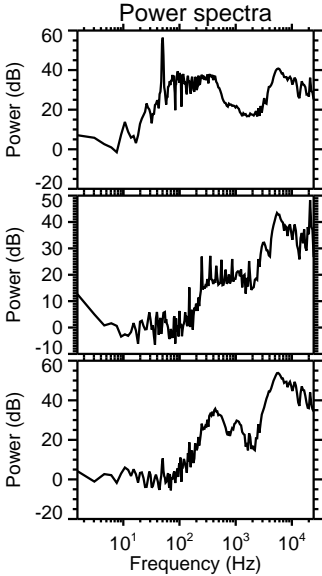
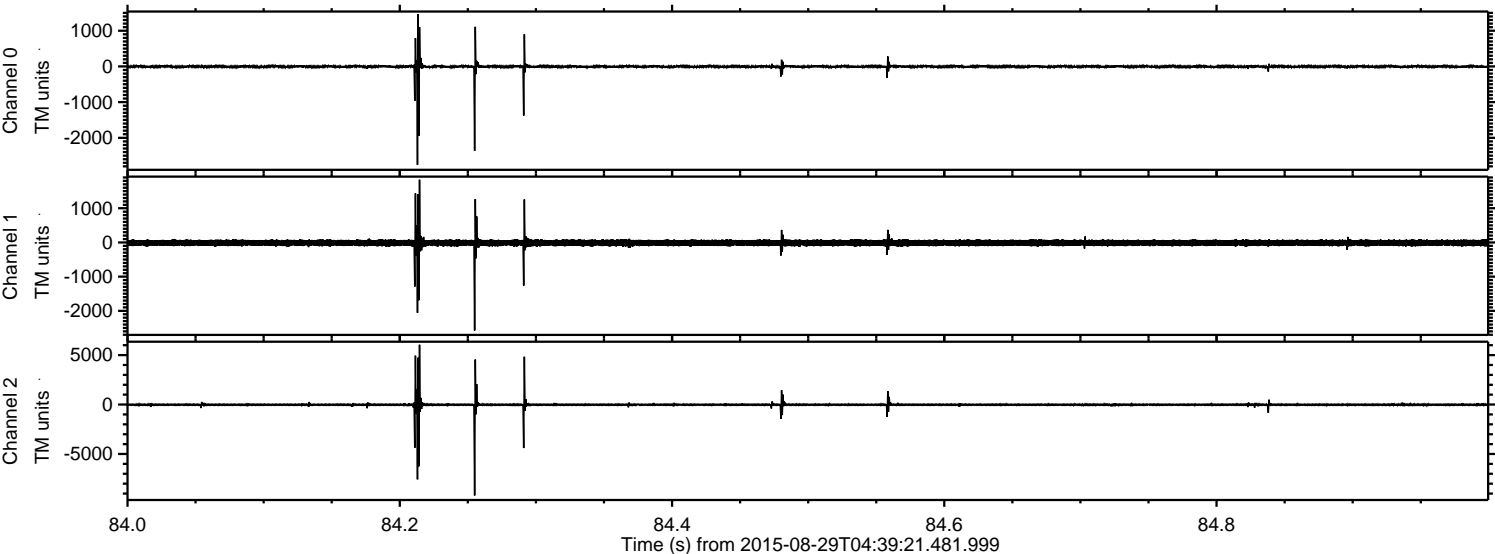

Channel 0
mn: -2759
mx: 1465
 μ : -3.7
 σ : 36.3

Channel 1
mn: -2575
mx: 1833
 μ : -12.4
 σ : 59.5

Channel 2
mn: -9191
mx: 6050
 μ : -13.2
 σ : 145.4

ELMAVAN 3D WAVEFORMS (Measured data sampled at 50 kHz) 51000 packets of 144 samples from 2015-08-29T04:39:21.481.999. Part 6/147

Processed Wed Oct 7 21:45:39 2015 by ELM ver.2012-10-06 from 001__elm20150829_043920__dat00.bin

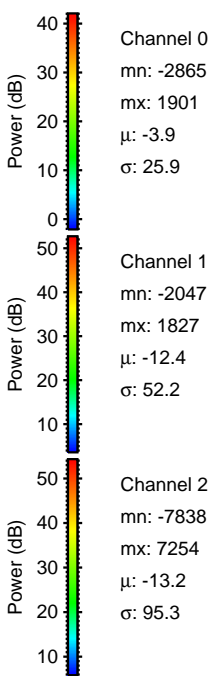
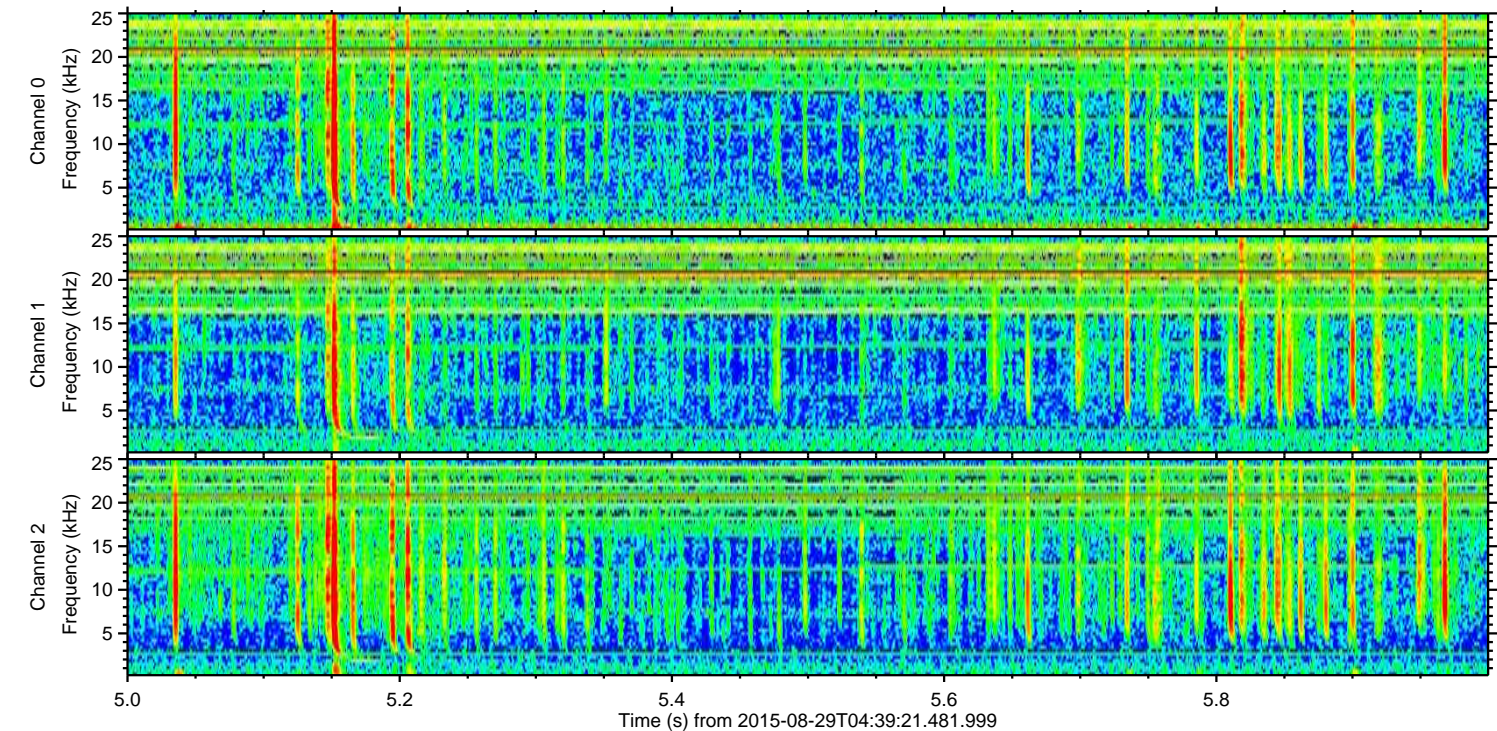
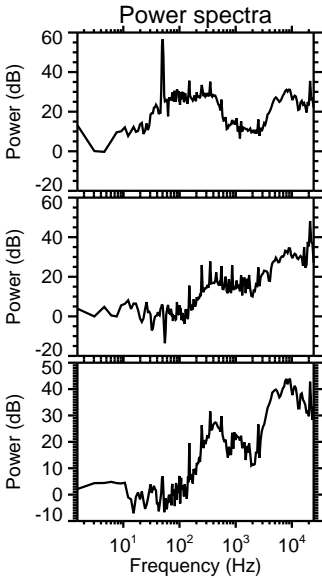
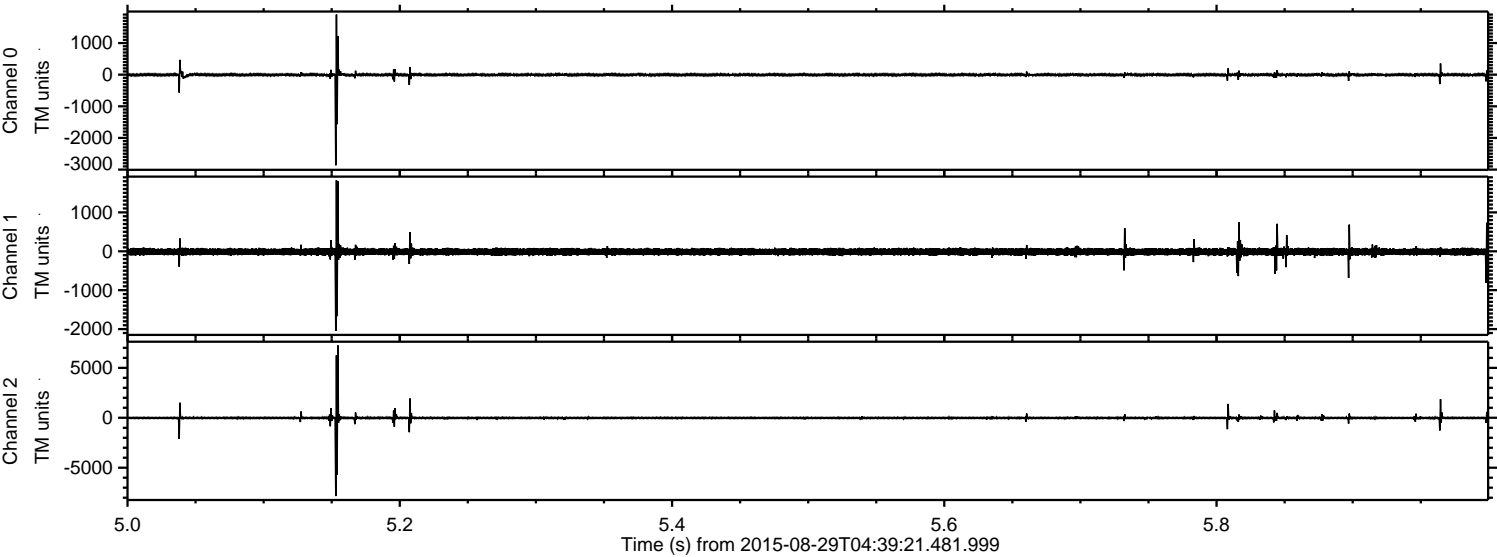

ELMAVAN 3D WAVEFORMS (Measured data sampled at 50 kHz) 51000 packets of 144 samples from 2015-08-29T04:39:21.481.999. Part 118/147

Processed Wed Oct 7 21:45:40 2015 by ELM ver.2012-10-06 from 001__elm20150829_043920__dat00.bin

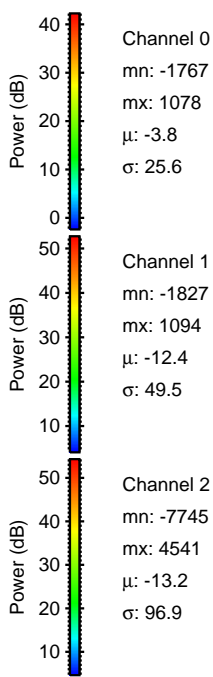
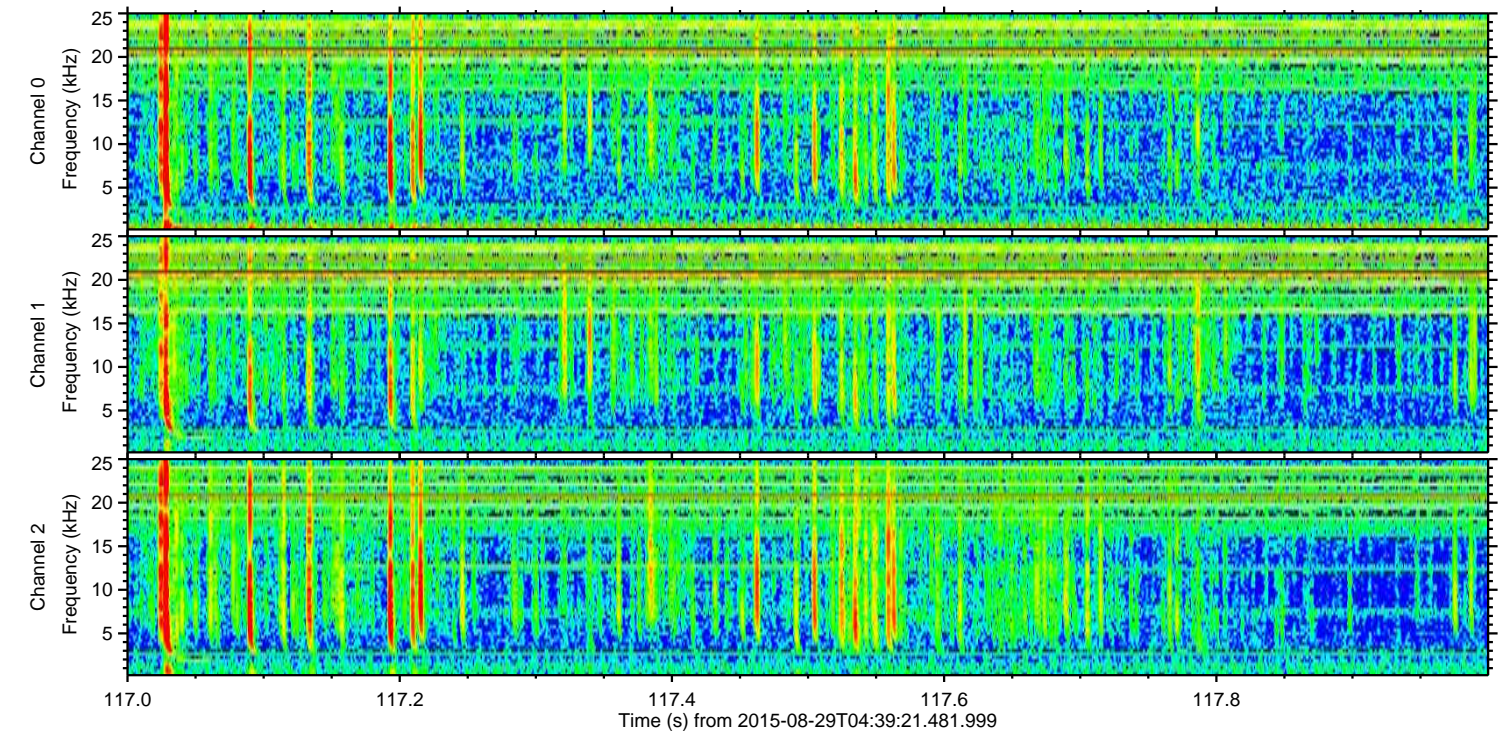
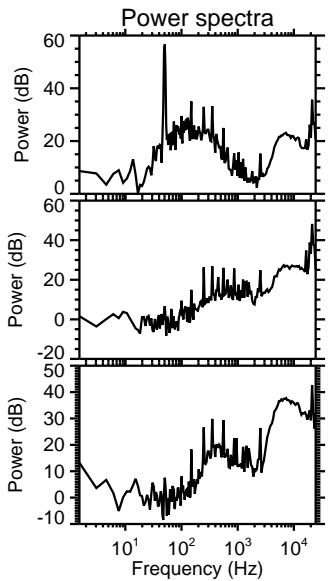
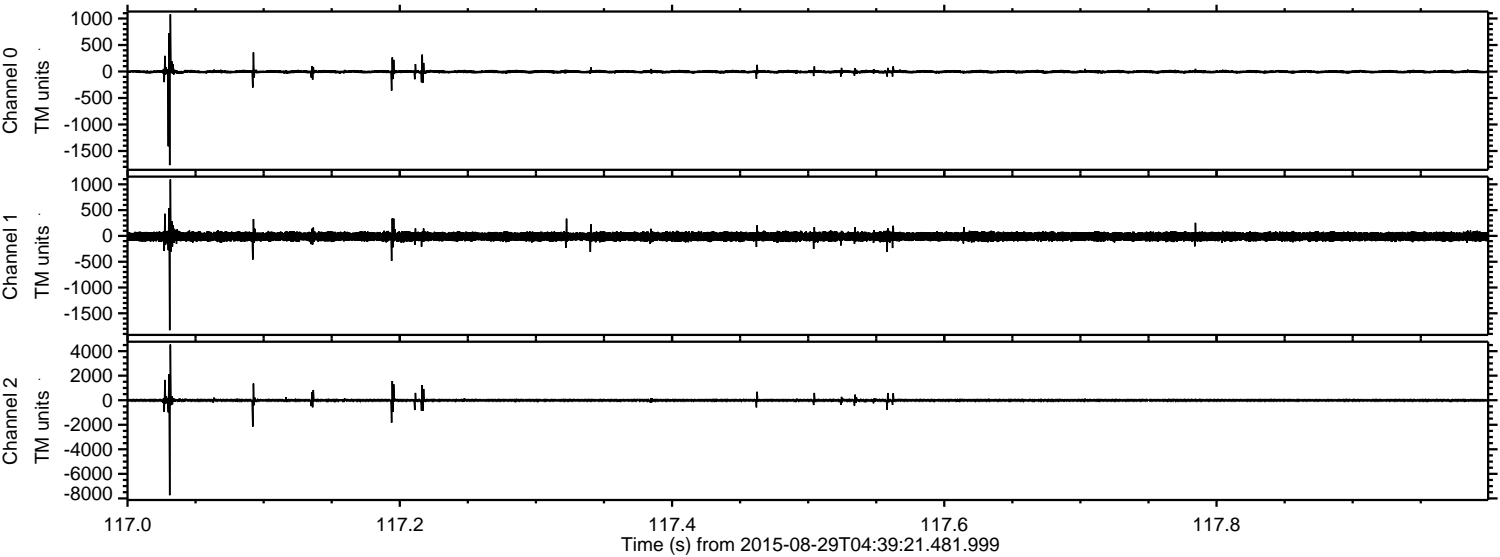

Channel 0
mn: -1767
mx: 1078
 μ : -3.8
 σ : 25.6

Channel 1
mn: -1827
mx: 1094
 μ : -12.4
 σ : 49.5

Channel 2
mn: -7745
mx: 4541
 μ : -13.2
 σ : 96.9

ELMAVAN 3D WAVEFORMS (Measured data sampled at 50 kHz) 51000 packets of 144 samples from 2015-08-29T04:39:21.481.999. Part 13/147

Processed Wed Oct 7 21:45:41 2015 by ELM ver.2012-10-06 from 001__elm20150829_043920__dat00.bin

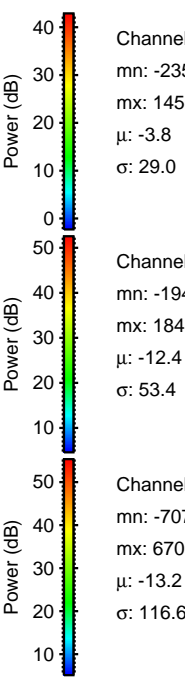
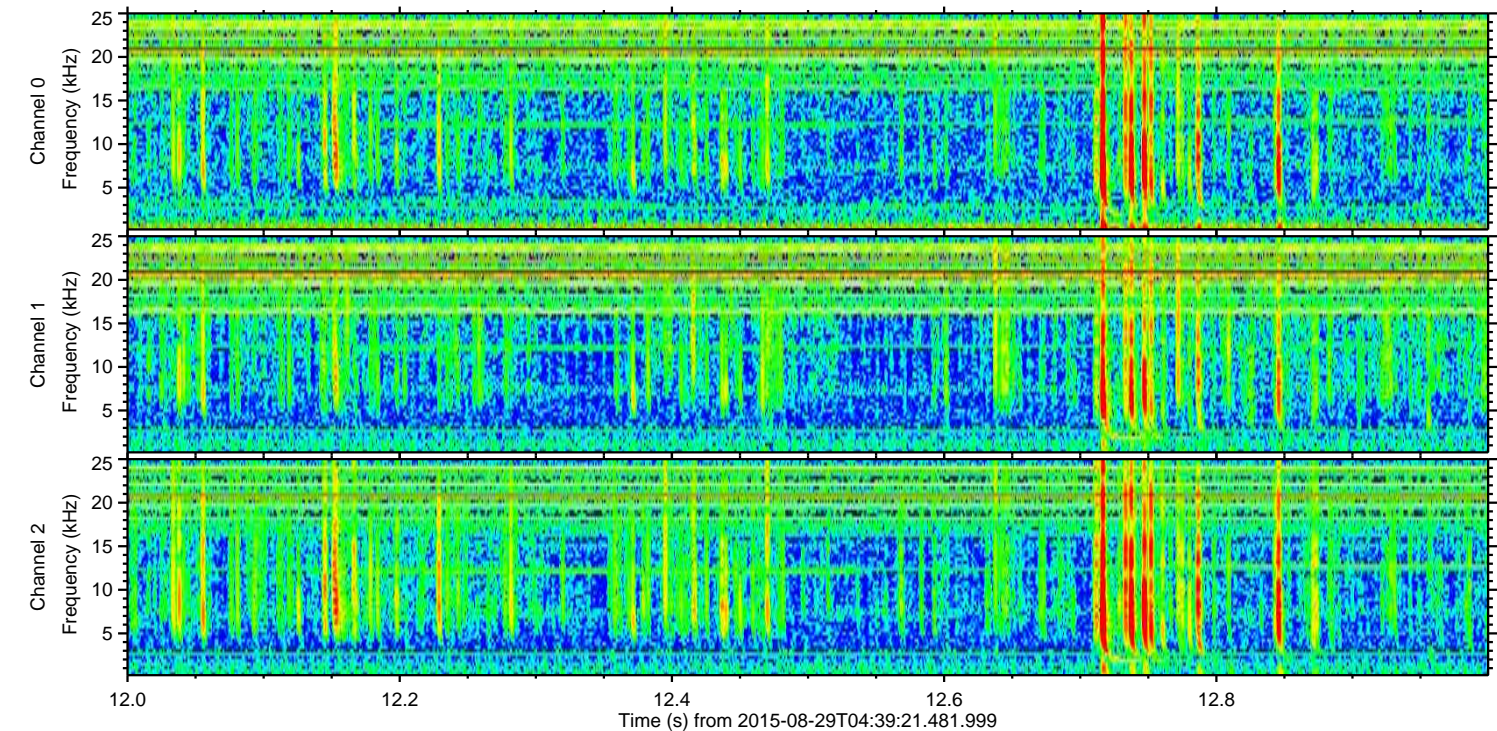
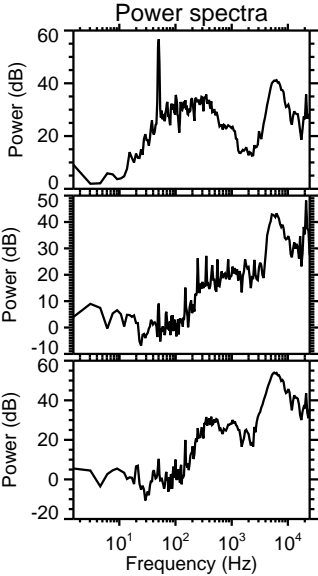
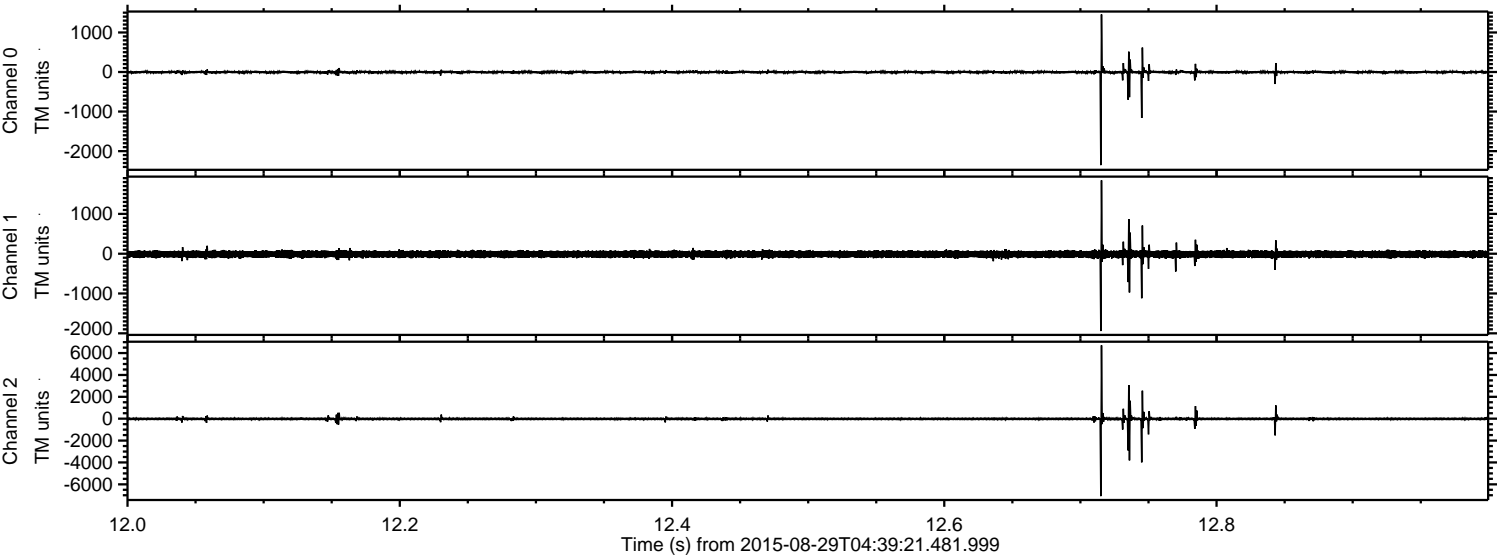

Channel 0
mn: -2355
mx: 1456
 μ : -3.8
 σ : 29.0

Channel 1
mn: -1943
mx: 1845
 μ : -12.4
 σ : 53.4

Channel 2
mn: -7079
mx: 6703
 μ : -13.2
 σ : 116.6

ELMAVAN 3D WAVEFORMS (Measured data sampled at 50 kHz) 51000 packets of 144 samples from 2015-08-29T04:39:21.481.999. Part 142/147

Processed Wed Oct 7 21:45:43 2015 by ELM ver.2012-10-06 from 001__elm20150829_043920__dat00.bin

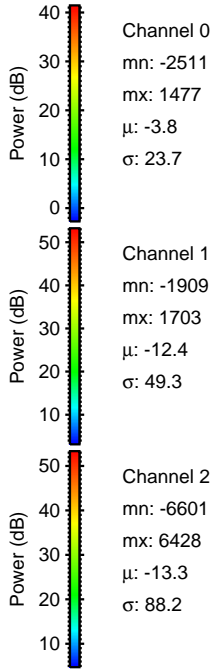
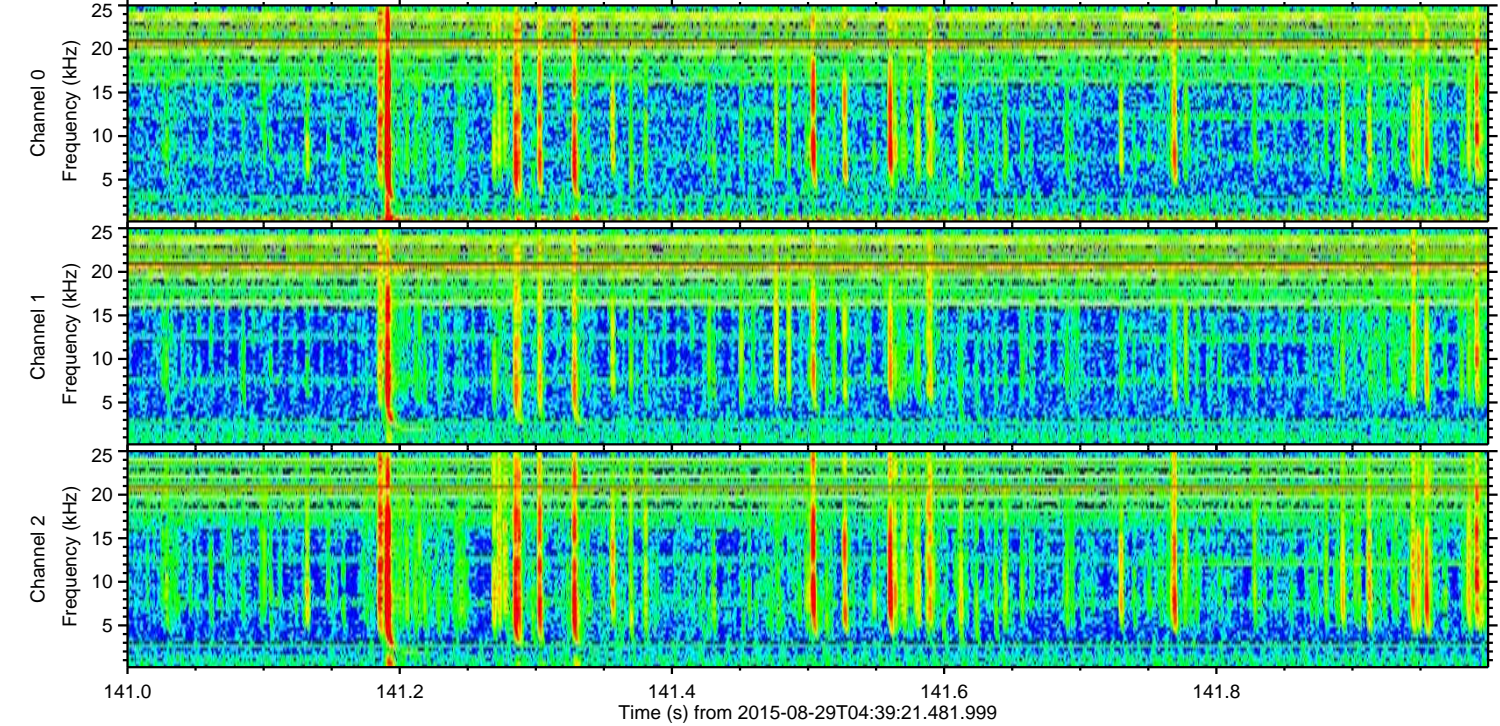
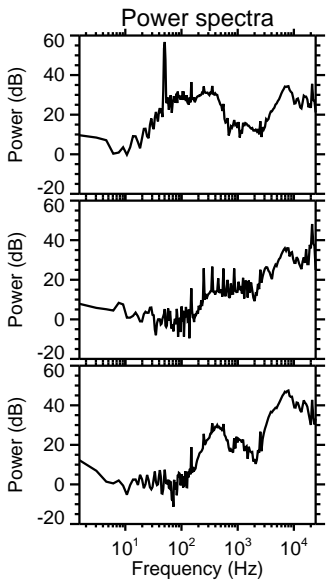
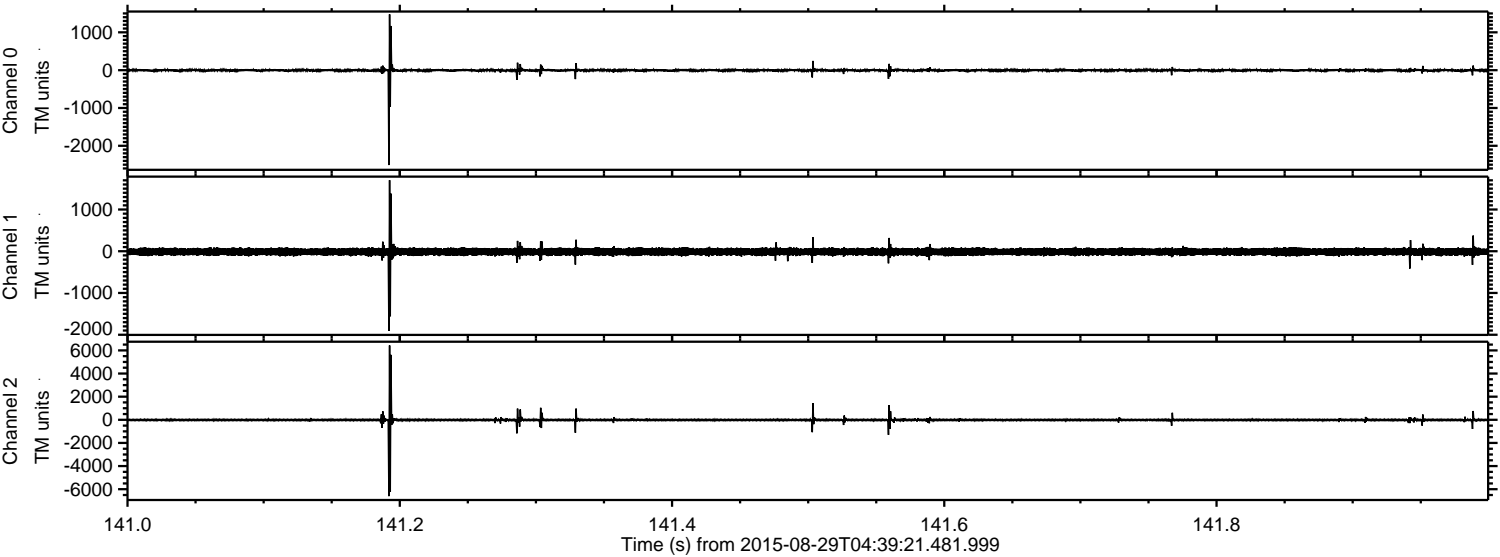

ELMAVAN 3D WAVEFORMS (Measured data sampled at 50 kHz) 51000 packets of 144 samples from 2015-08-29T04:39:21.481.999. Part 33/147

Processed Wed Oct 7 21:45:44 2015 by ELM ver.2012-10-06 from 001__elm20150829_043920__dat00.bin

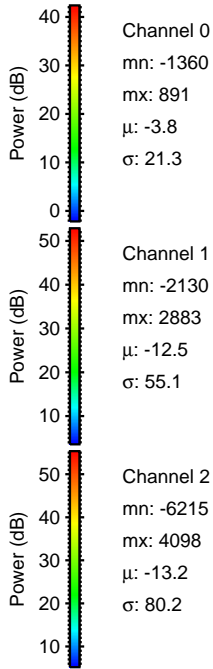
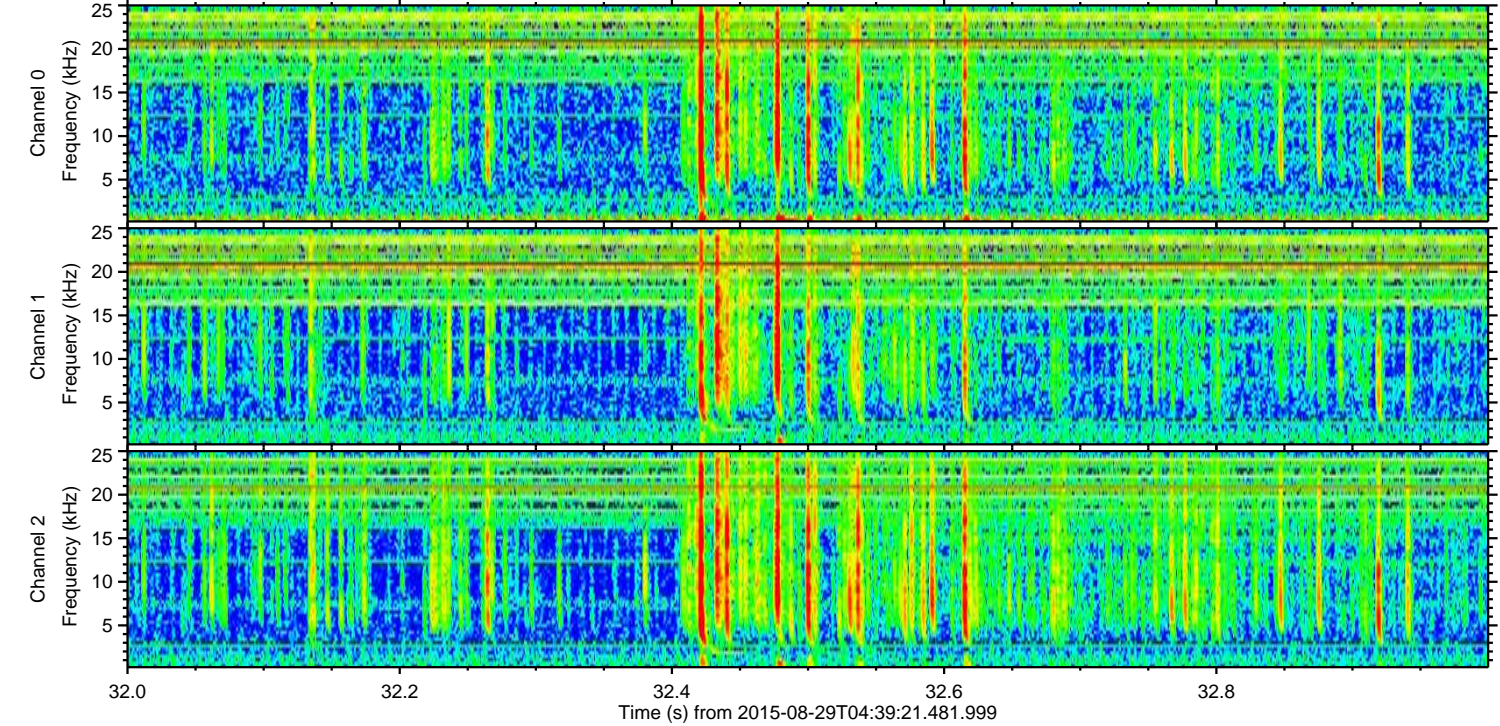
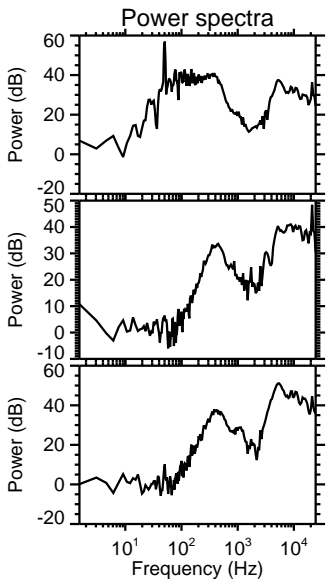
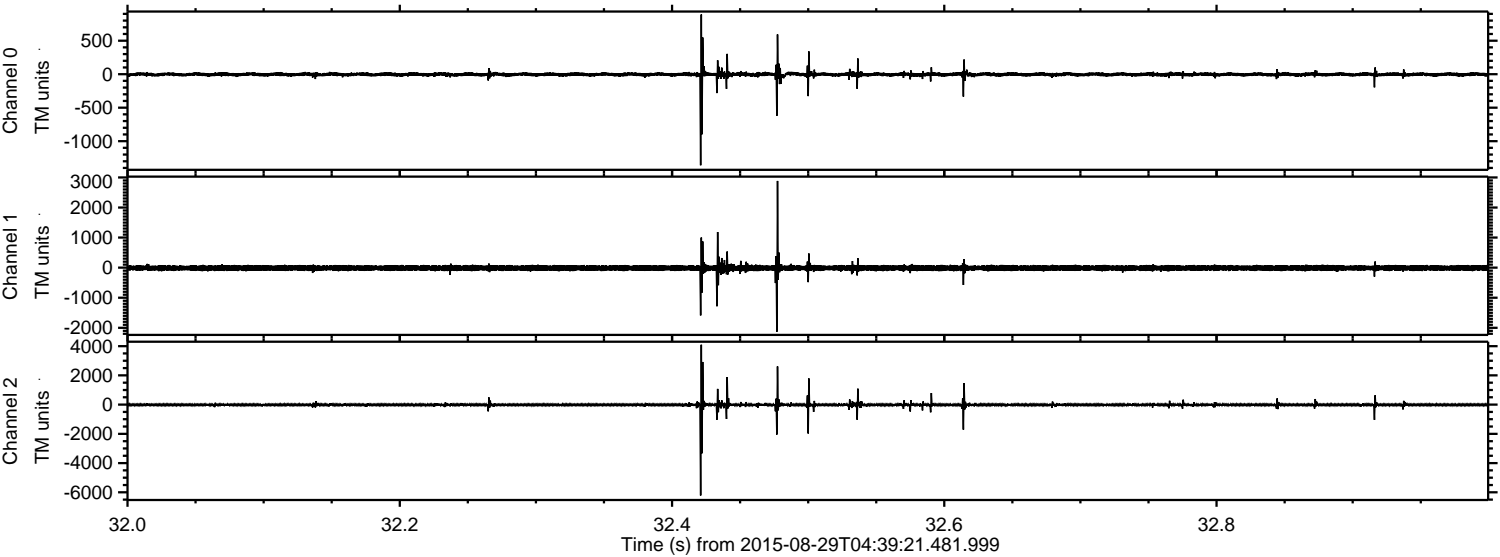

Channel 0
mn: -1360
mx: 891
 μ : -3.8
 σ : 21.3

Channel 1
mn: -2130
mx: 2883
 μ : -12.5
 σ : 55.1

Channel 2
mn: -6215
mx: 4098
 μ : -13.2
 σ : 80.2

ELMAVAN 3D WAVEFORMS (Measured data sampled at 50 kHz) 51000 packets of 144 samples from 2015-08-29T04:39:21.481.999. Part 9/147

Processed Wed Oct 7 21:45:45 2015 by ELM ver.2012-10-06 from 001__elm20150829_043920__dat00.bin

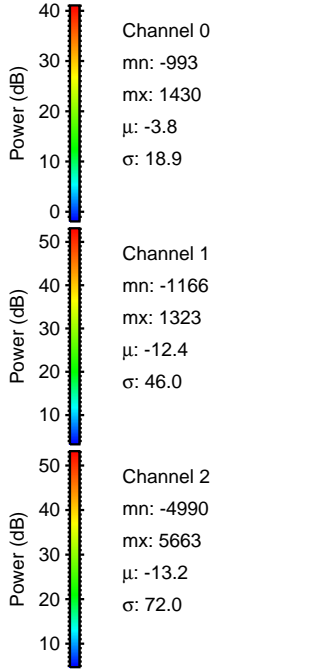
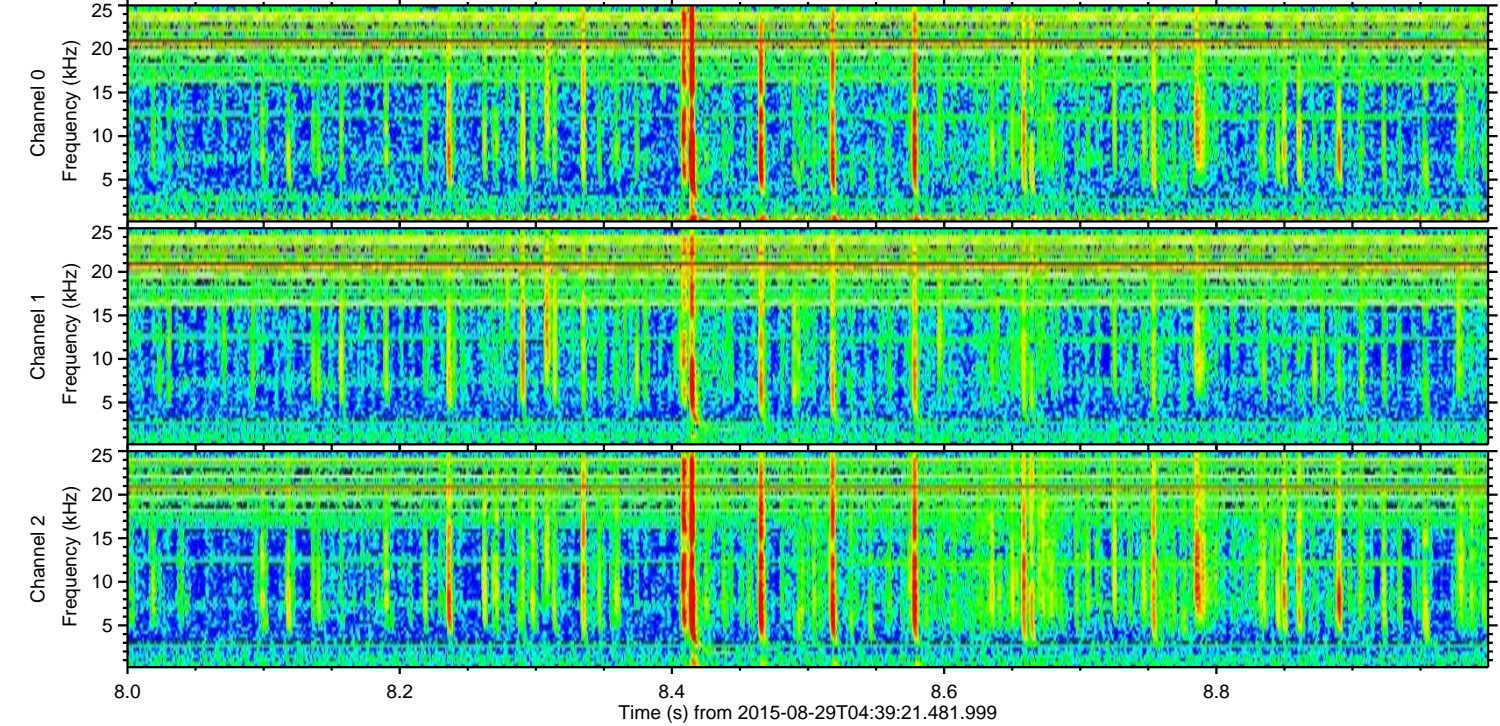
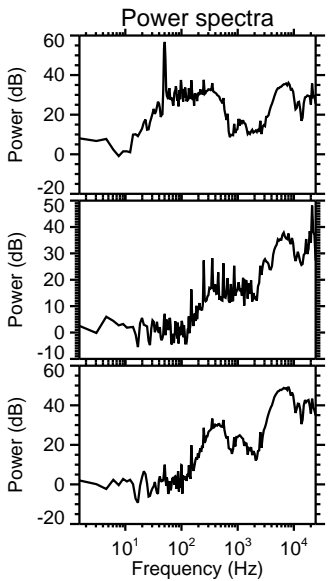
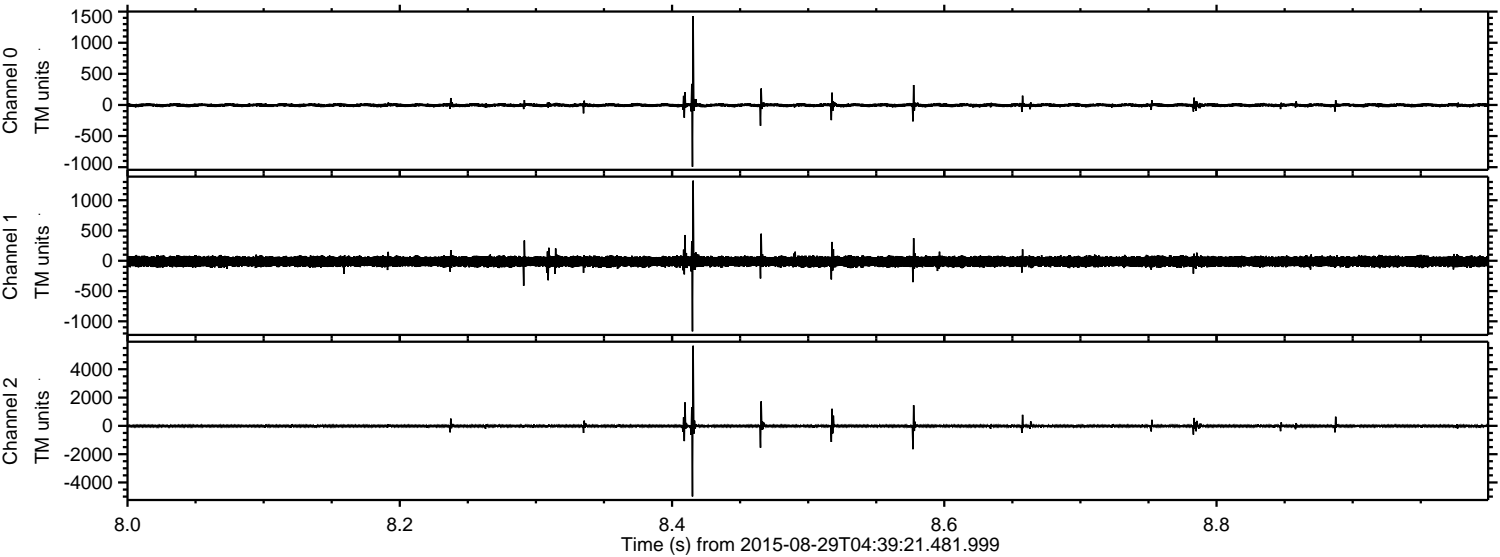

ELMAVAN 3D WAVEFORMS (Measured data sampled at 50 kHz) 51000 packets of 144 samples from 2015-08-29T04:39:21.481.999. Part 139/147

Processed Wed Oct 7 21:45:46 2015 by ELM ver.2012-10-06 from 001__elm20150829_043920__dat00.bin

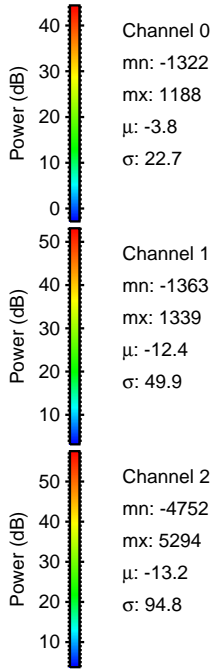
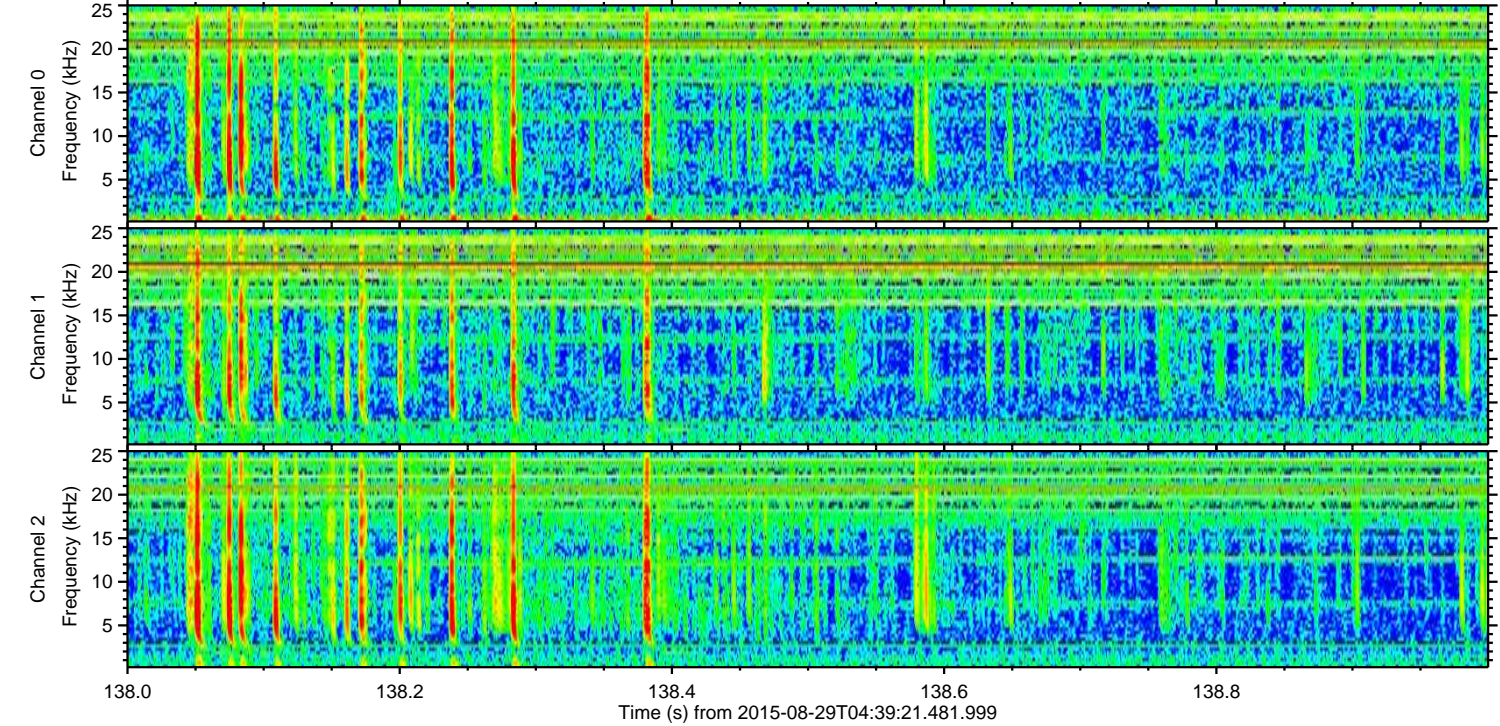
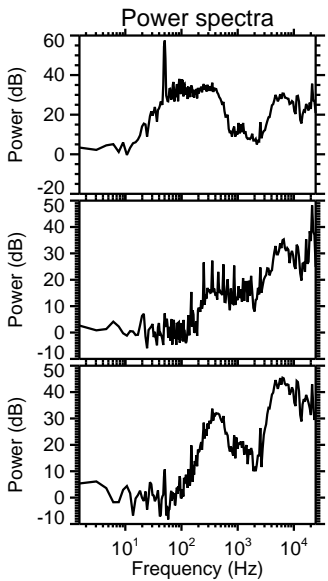
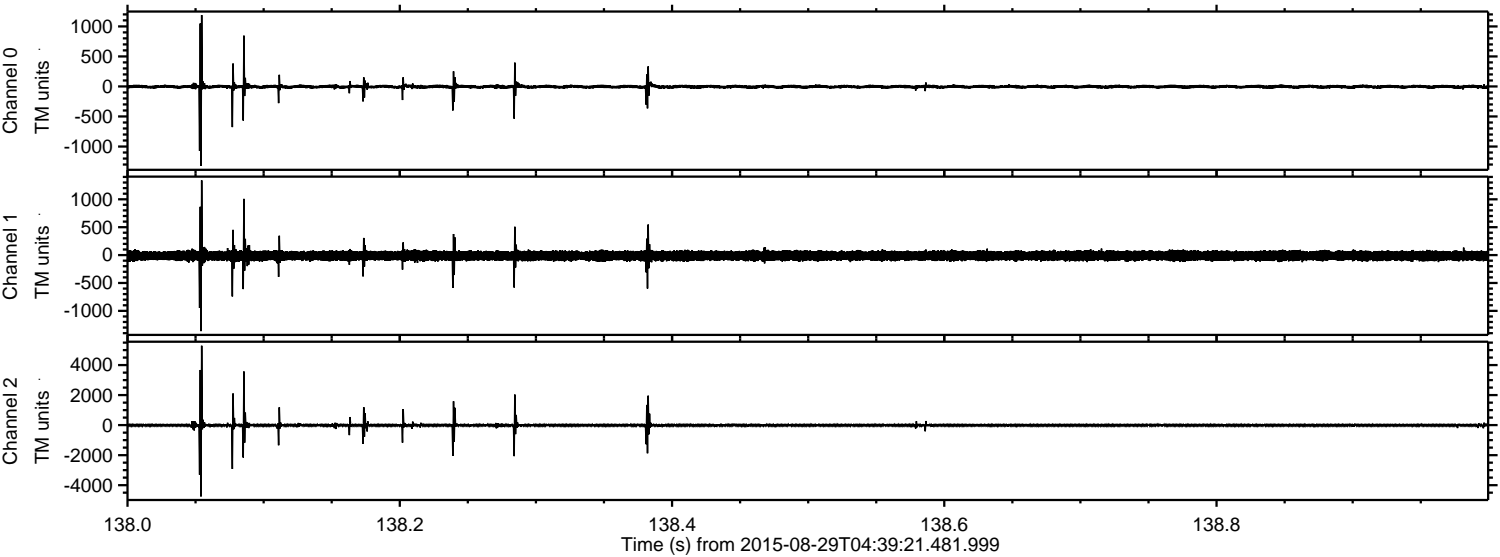

Channel 0
mn: -1322
mx: 1188
 μ : -3.8
 σ : 22.7

Channel 1
mn: -1363
mx: 1339
 μ : -12.4
 σ : 49.9

Channel 2
mn: -4752
mx: 5294
 μ : -13.2
 σ : 94.8

Processed Wed Oct 7 21:45:47 2015 by ELM ver.2012-10-06 from 001__elm20150829_043920__dat00.bin

