

ELMAVAN 3D WAVEFORMS (Measured data sampled at 50 kHz) 51000 packets of 144 samples from 2015-08-29T04:19:20.582.999.

Processed Wed Oct 7 21:39:51 2015 by ELM ver.2012-10-06 from 001__elm20150829_041919__dat00.bin

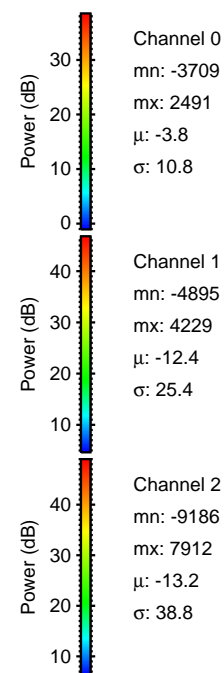
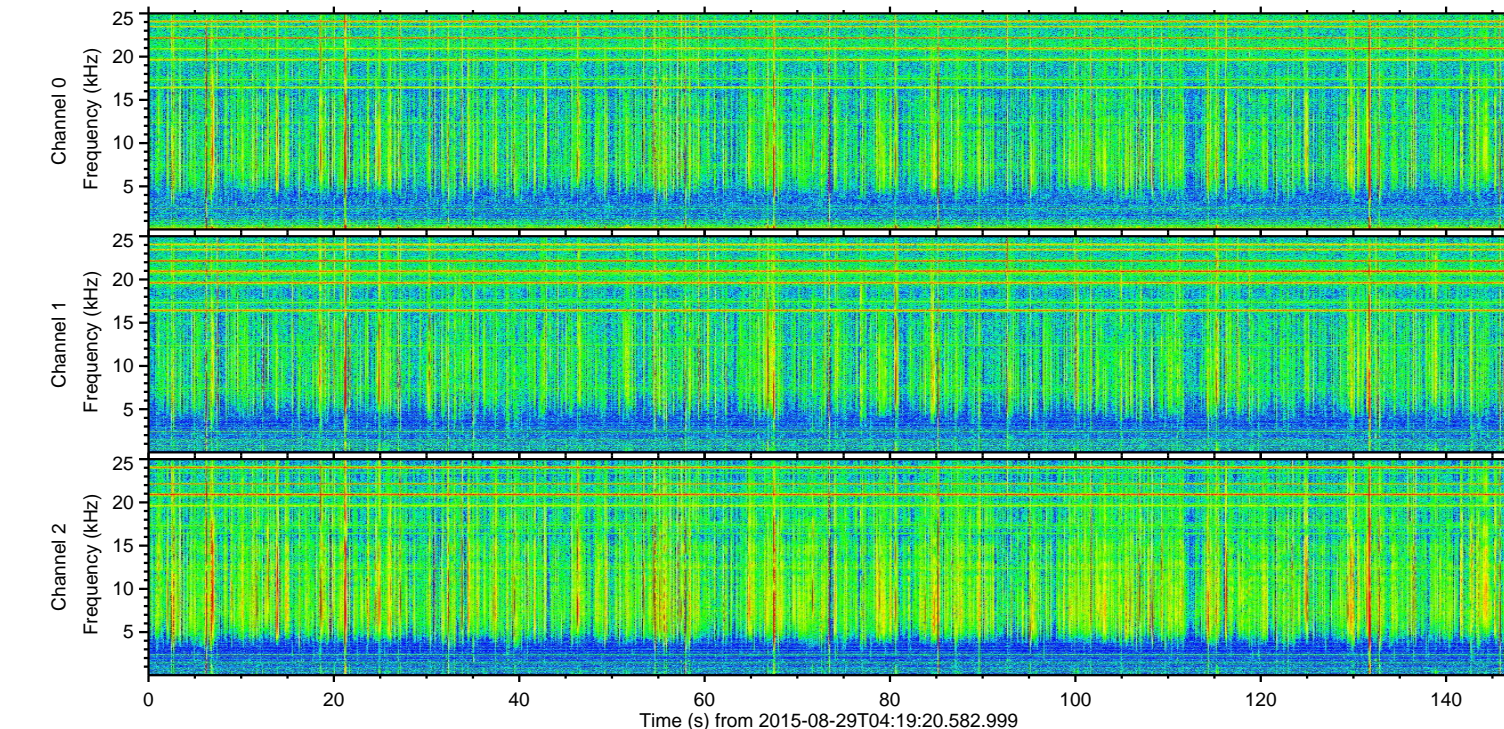
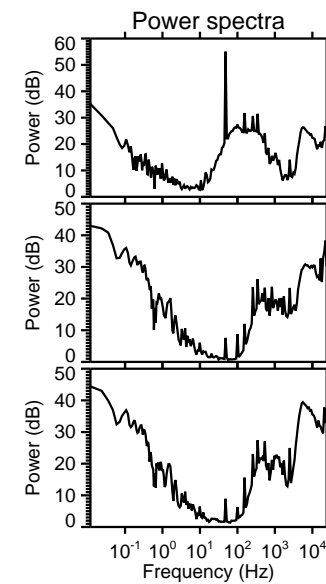
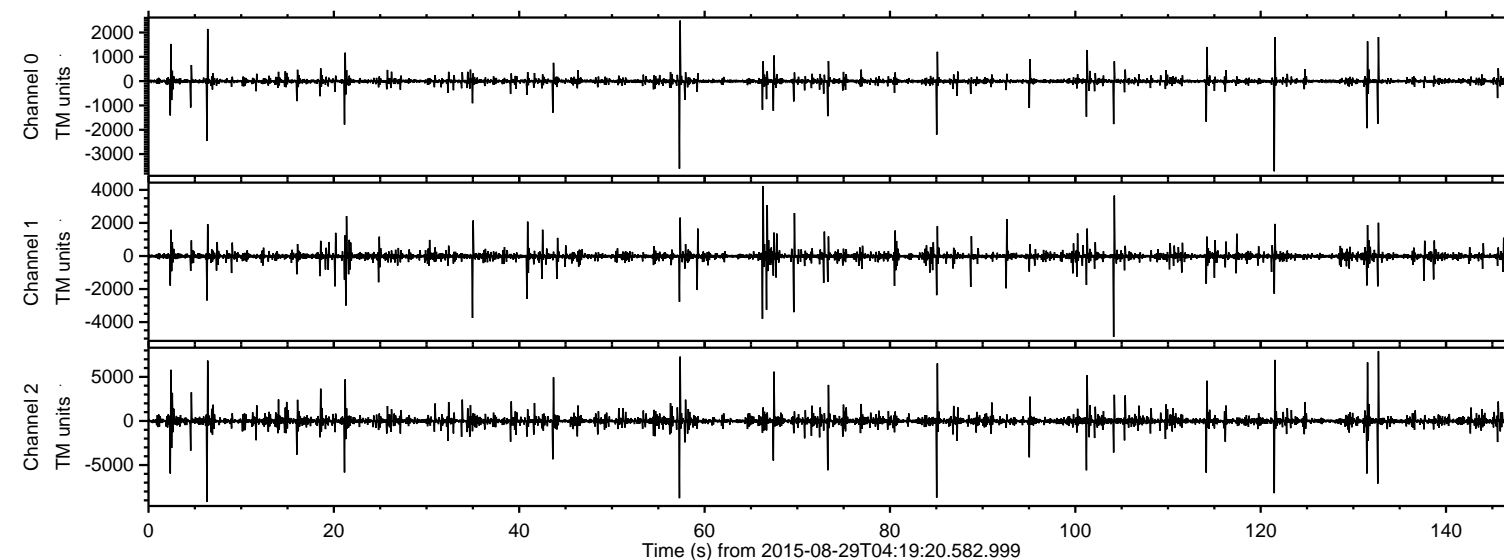

ELMAVAN 3D WAVEFORMS (Measured data sampled at 50 kHz) 51000 packets of 144 samples from 2015-08-29T04:19:20.582.999. Part 7/147

Processed Wed Oct 7 21:40:07 2015 by ELM ver.2012-10-06 from 001__elm20150829_041919__dat00.bin

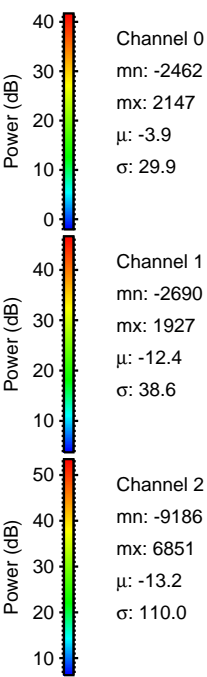
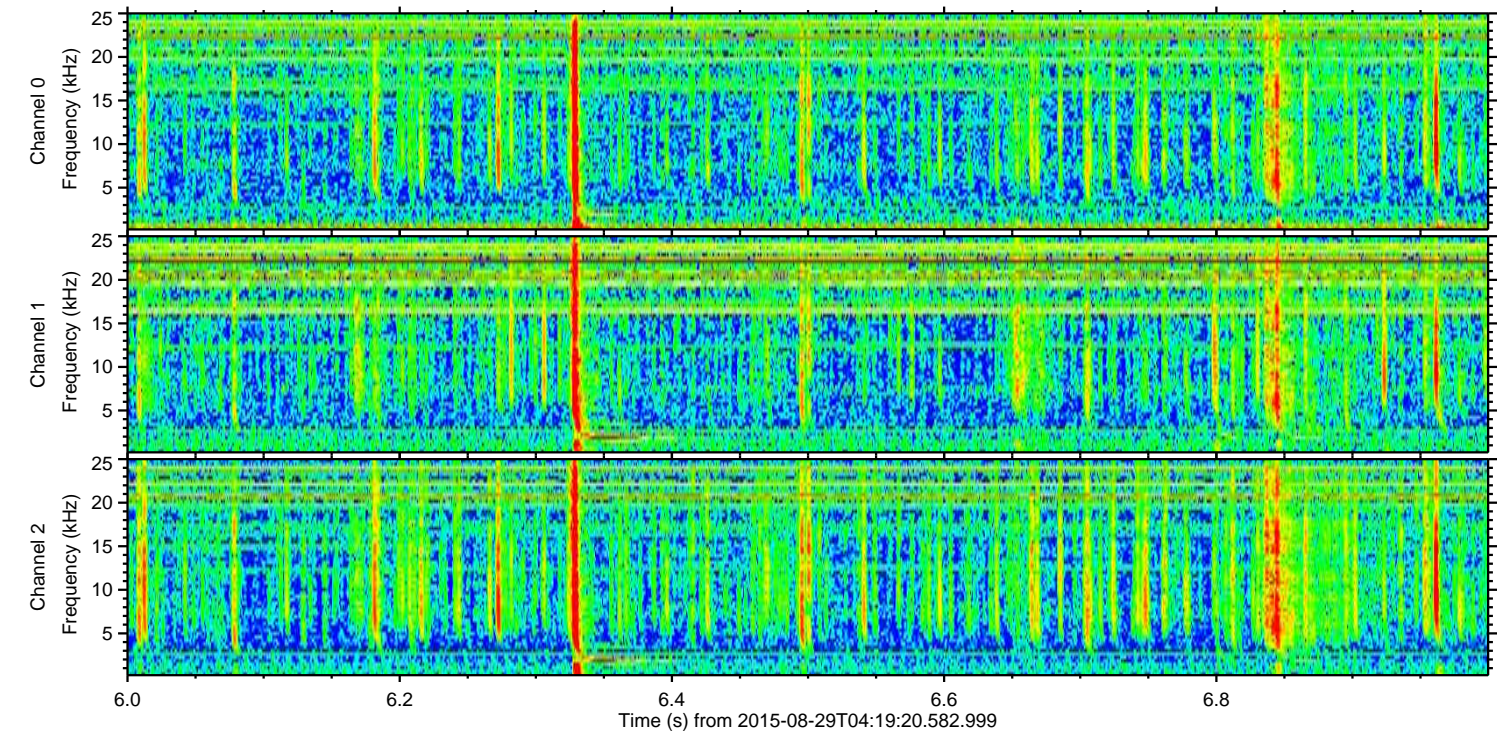
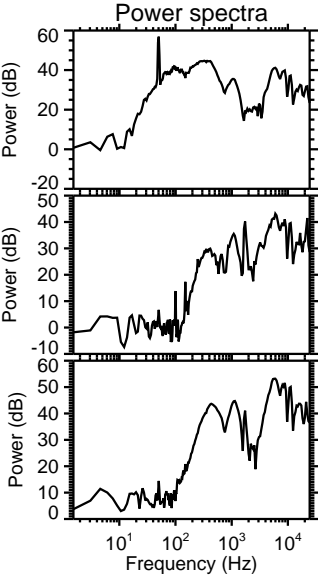
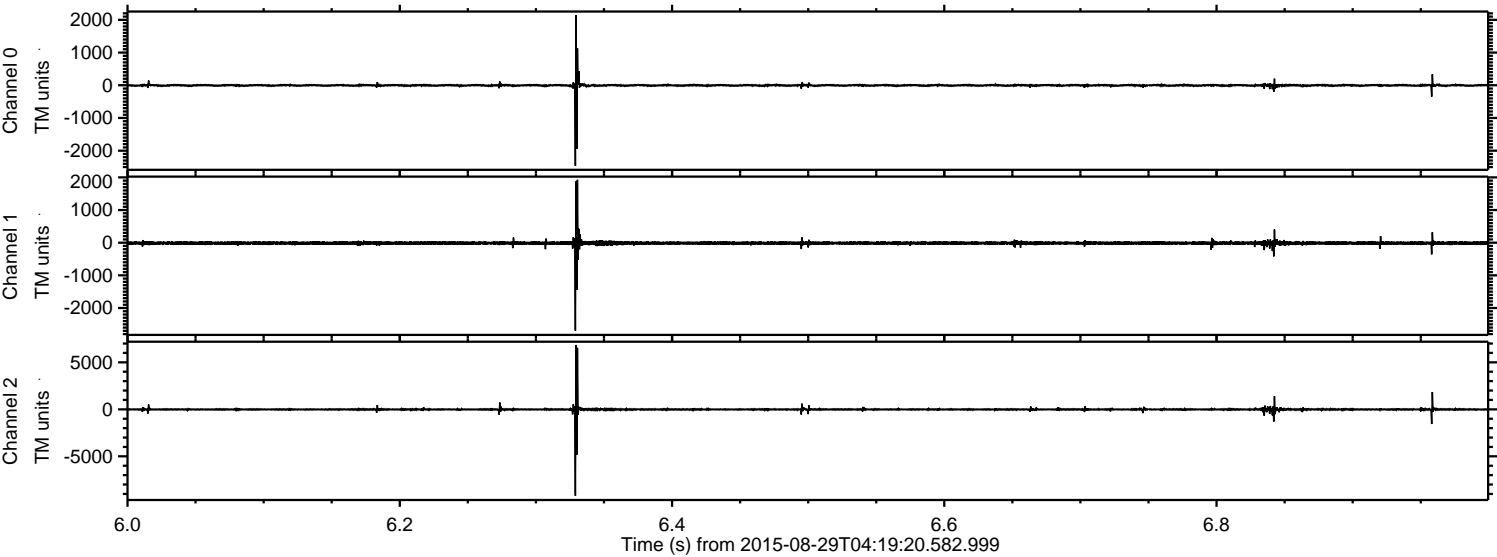

Processed Wed Oct 7 21:40:08 2015 by ELM ver.2012-10-06 from 001__elm20150829_041919__dat00.bin

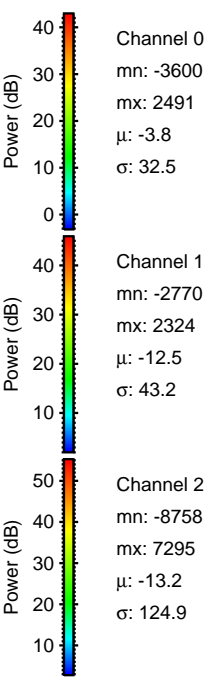
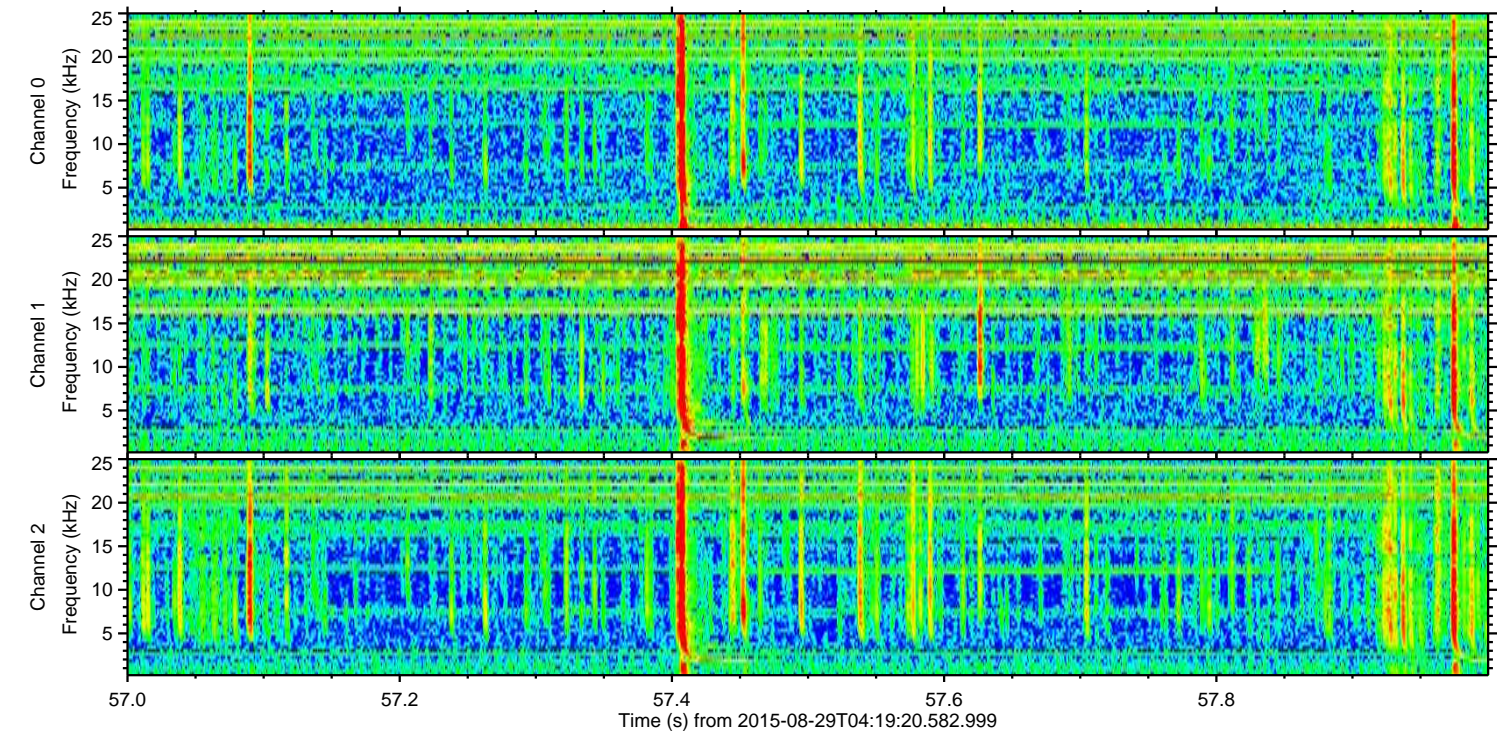
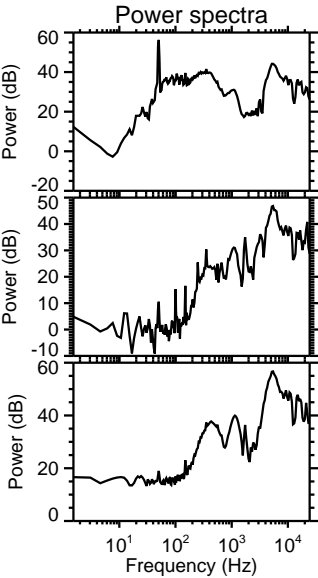
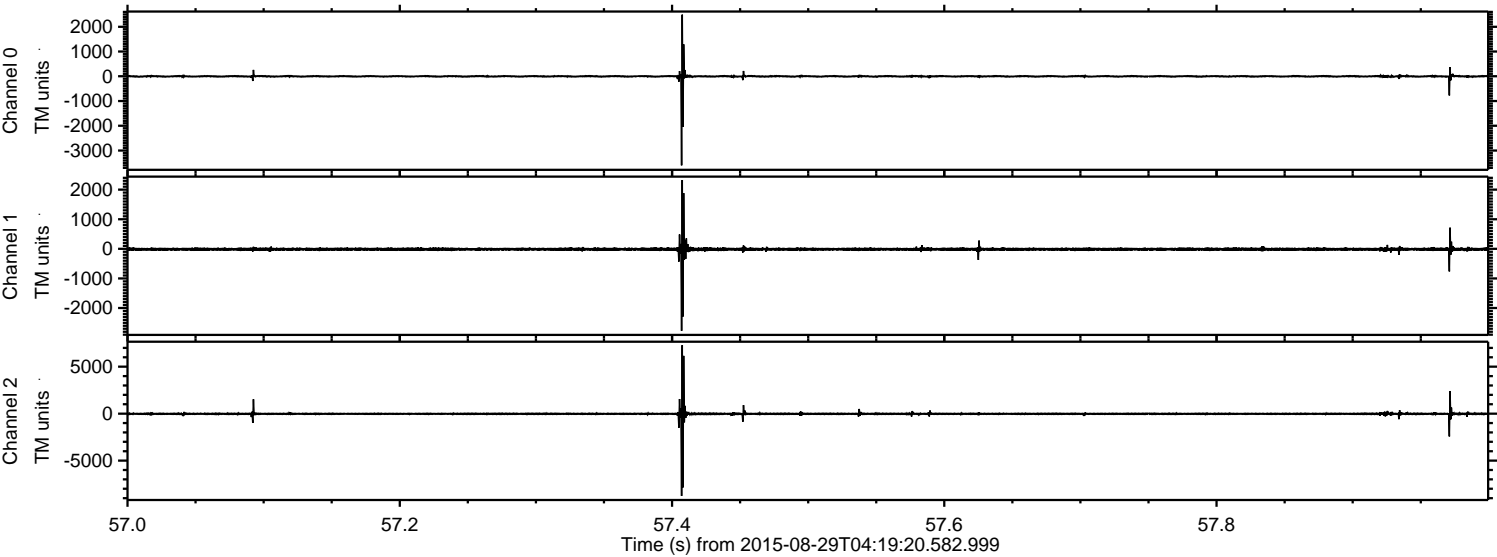

ELMAVAN 3D WAVEFORMS (Measured data sampled at 50 kHz) 51000 packets of 144 samples from 2015-08-29T04:19:20.582.999. Part 86/147

Processed Wed Oct 7 21:40:09 2015 by ELM ver.2012-10-06 from 001__elm20150829_041919__dat00.bin

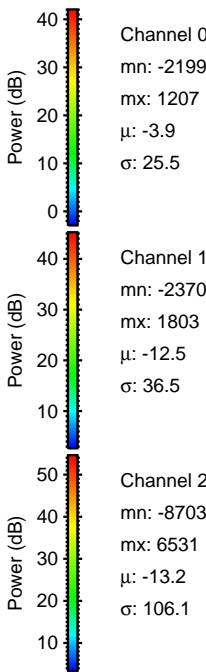
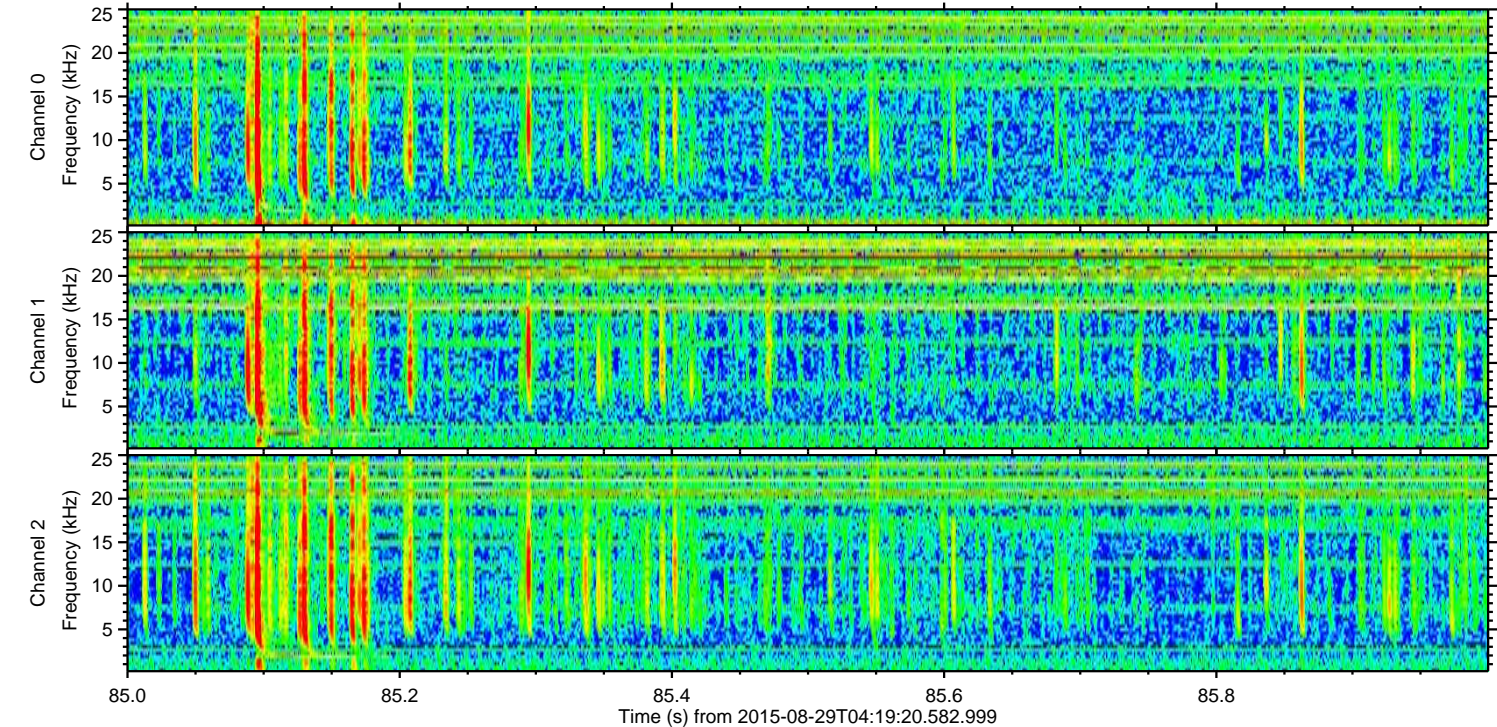
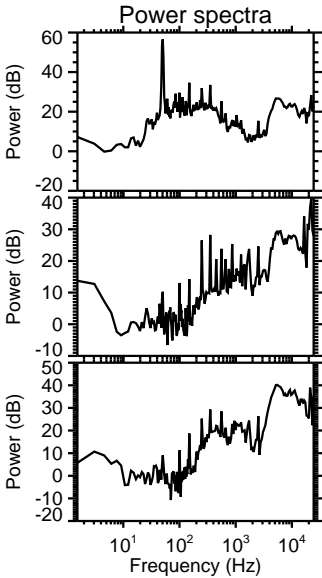
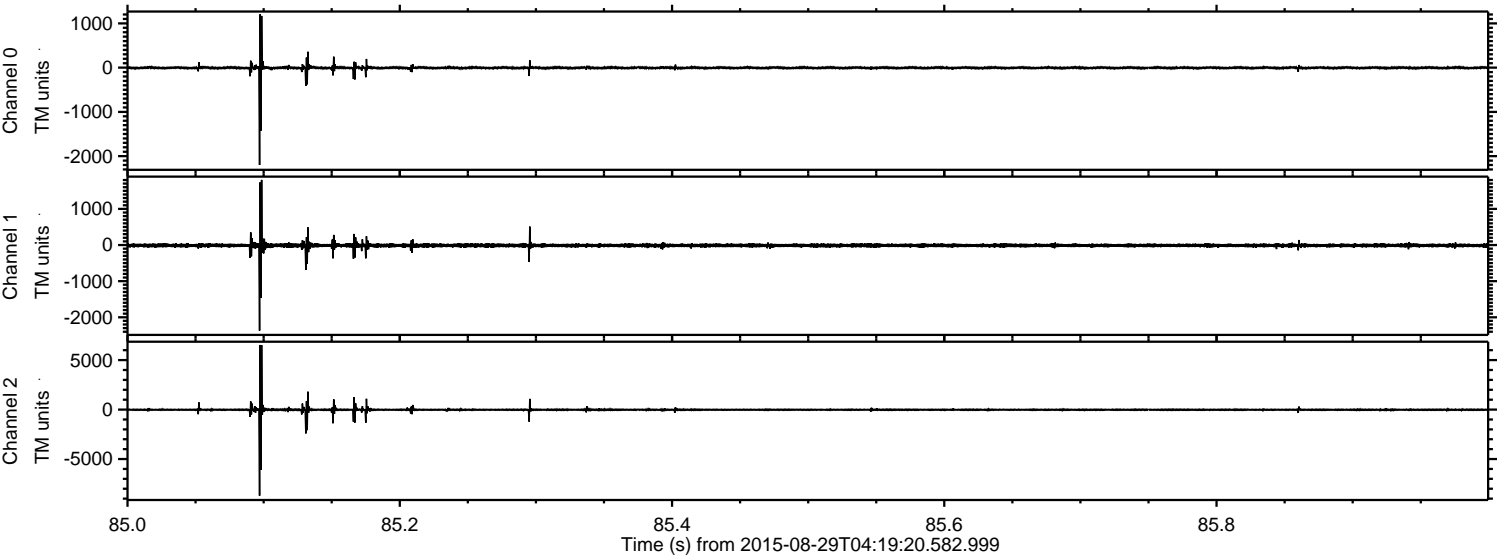

ELMAVAN 3D WAVEFORMS (Measured data sampled at 50 kHz) 51000 packets of 144 samples from 2015-08-29T04:19:20.582.999. Part 122/147

Processed Wed Oct 7 21:40:10 2015 by ELM ver.2012-10-06 from 001__elm20150829_041919__dat00.bin

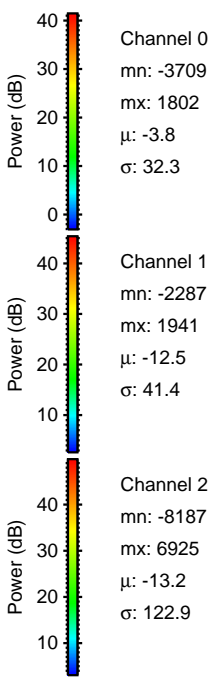
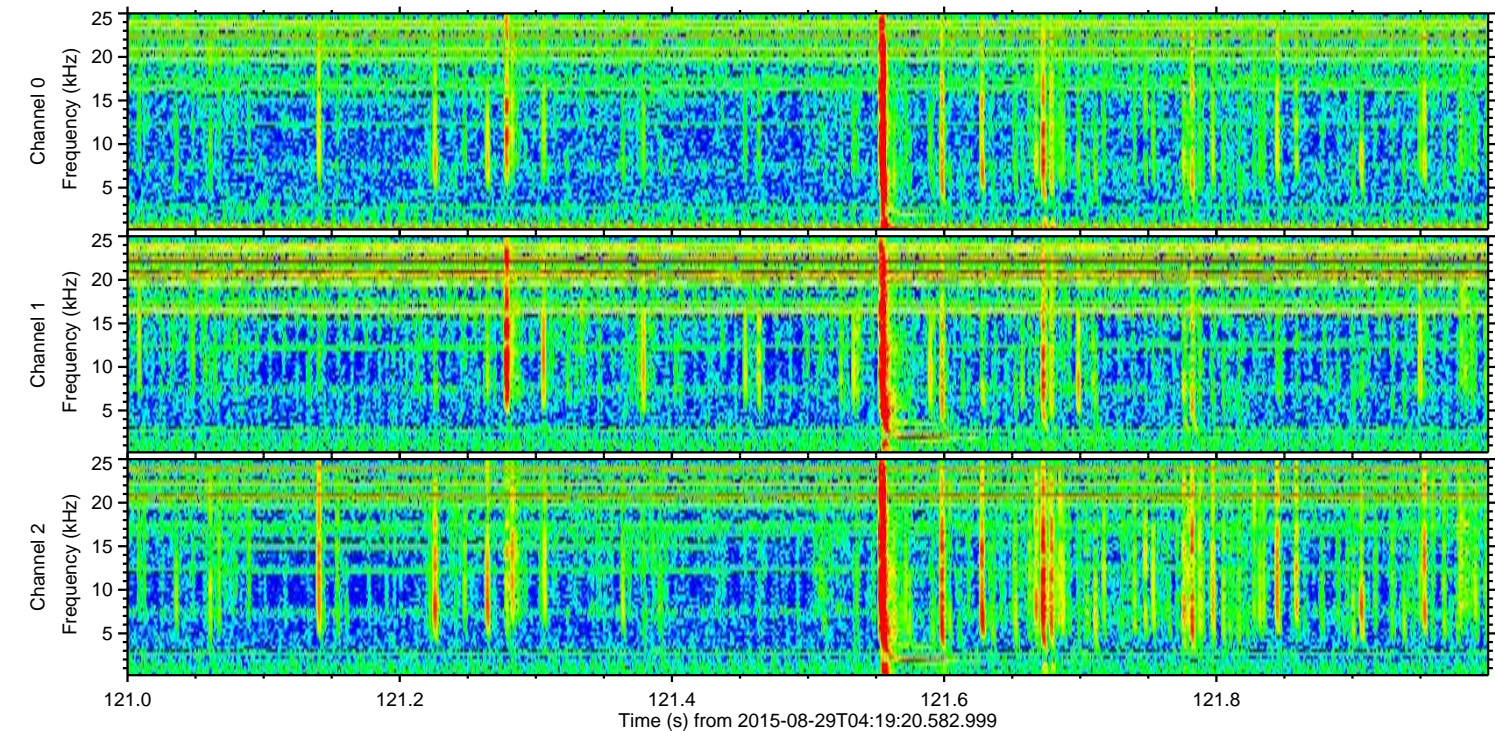
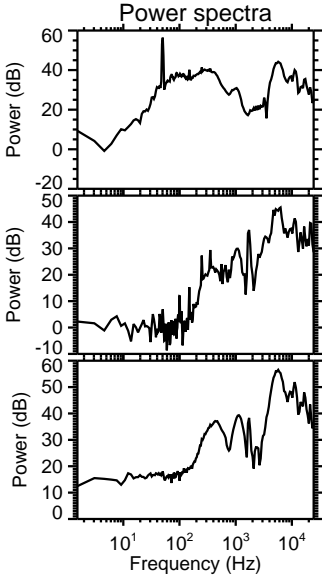
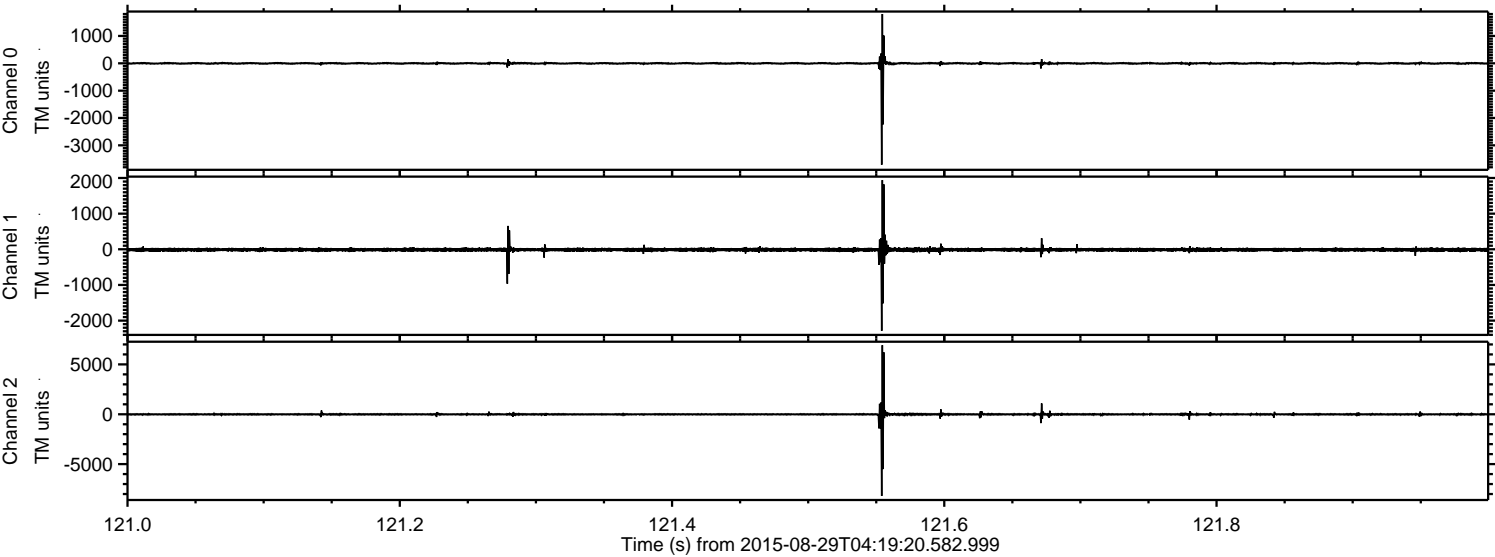

ELMAVAN 3D WAVEFORMS (Measured data sampled at 50 kHz) 51000 packets of 144 samples from 2015-08-29T04:19:20.582.999. Part 133/147

Processed Wed Oct 7 21:40:11 2015 by ELM ver.2012-10-06 from 001__elm20150829_041919__dat00.bin

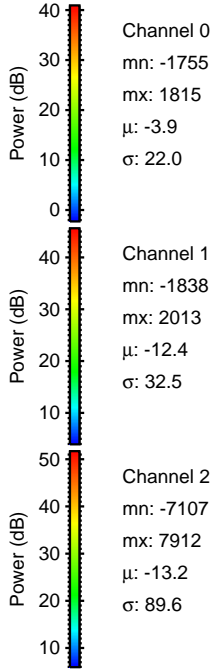
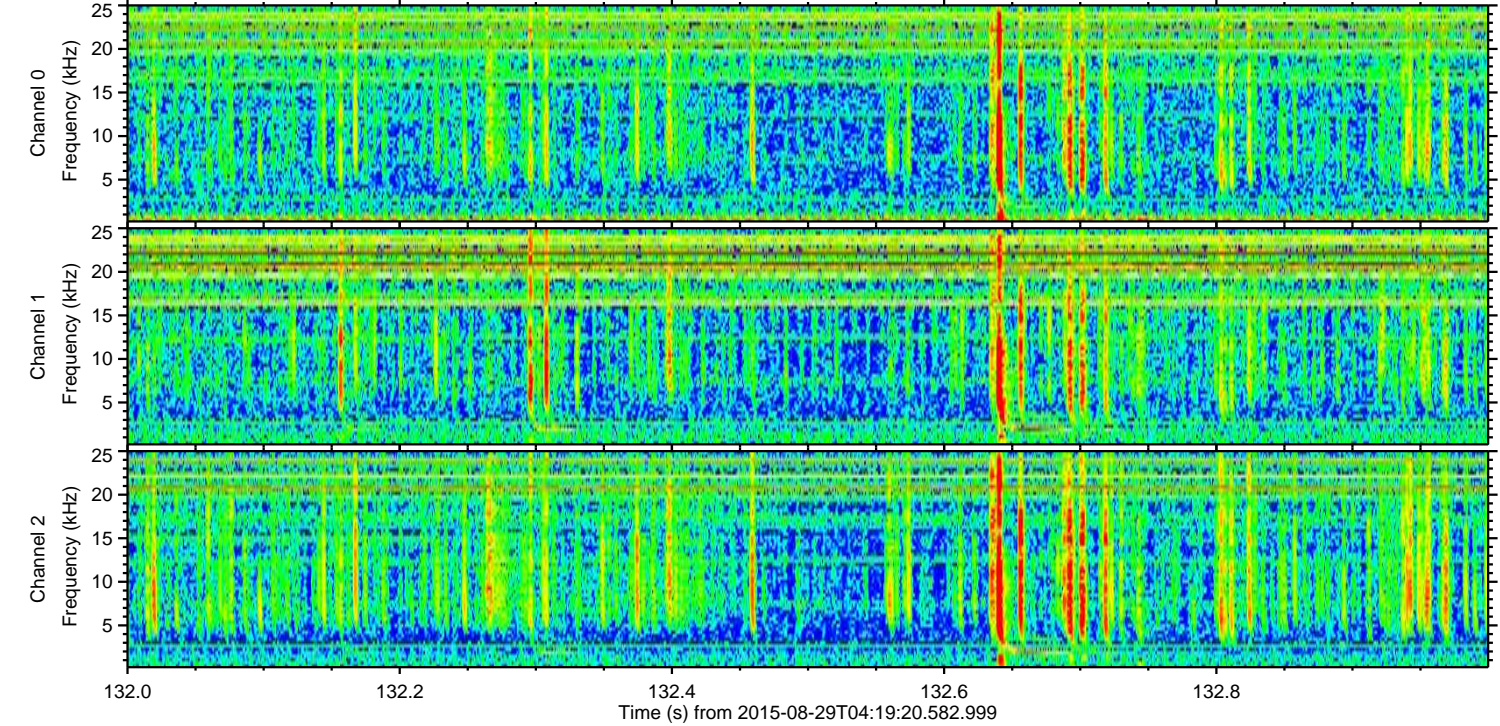
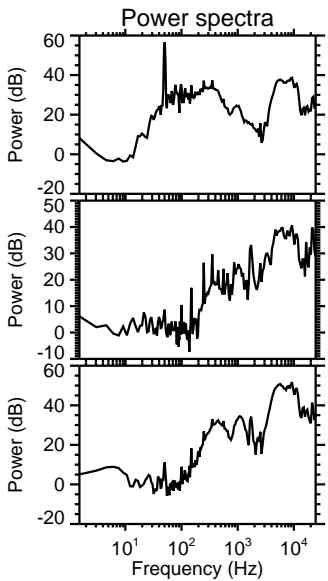
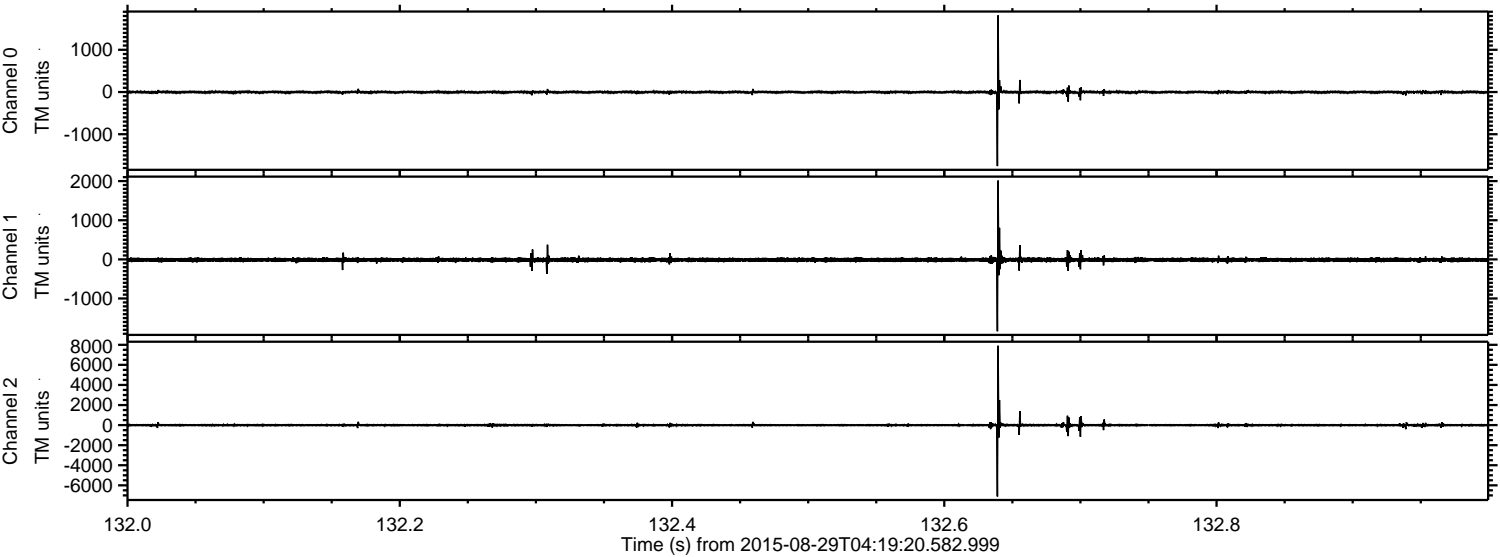

Channel 0
mn: -1755
mx: 1815
 μ : -3.9
 σ : 22.0

Channel 1
mn: -1838
mx: 2013
 μ : -12.4
 σ : 32.5

Channel 2
mn: -7107
mx: 7912
 μ : -13.2
 σ : 89.6

ELMAVAN 3D WAVEFORMS (Measured data sampled at 50 kHz) 51000 packets of 144 samples from 2015-08-29T04:19:20.582.999. Part 132/147

Processed Wed Oct 7 21:40:12 2015 by ELM ver.2012-10-06 from 001__elm20150829_041919__dat00.bin

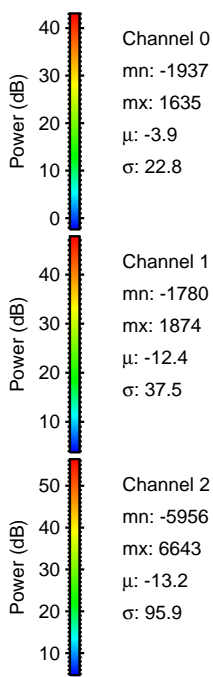
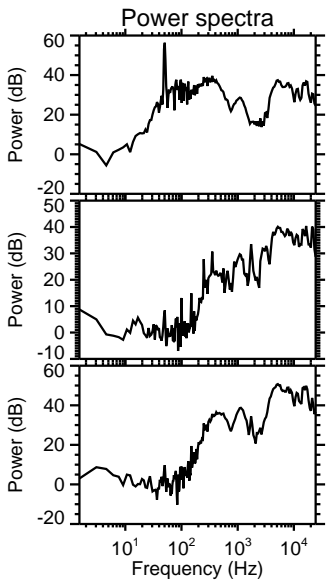
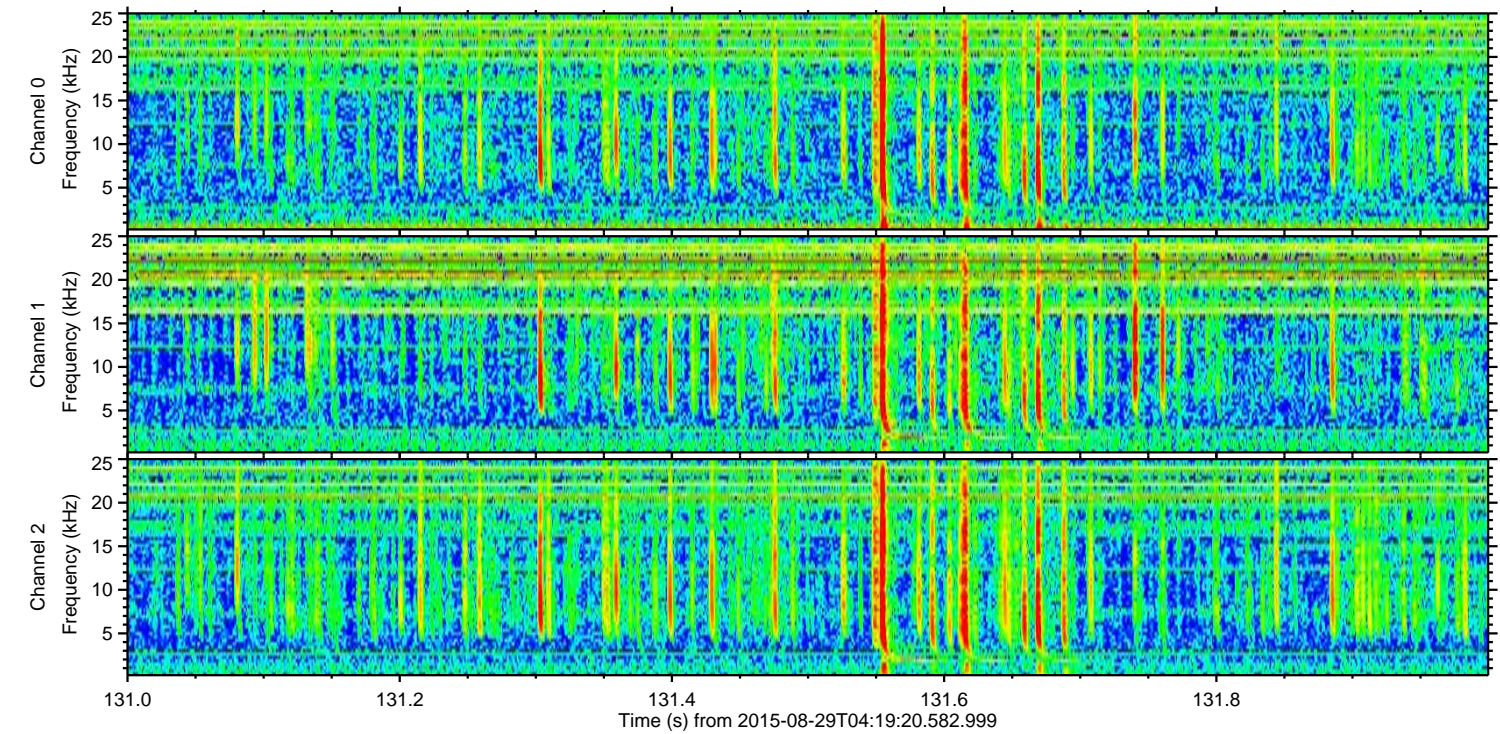
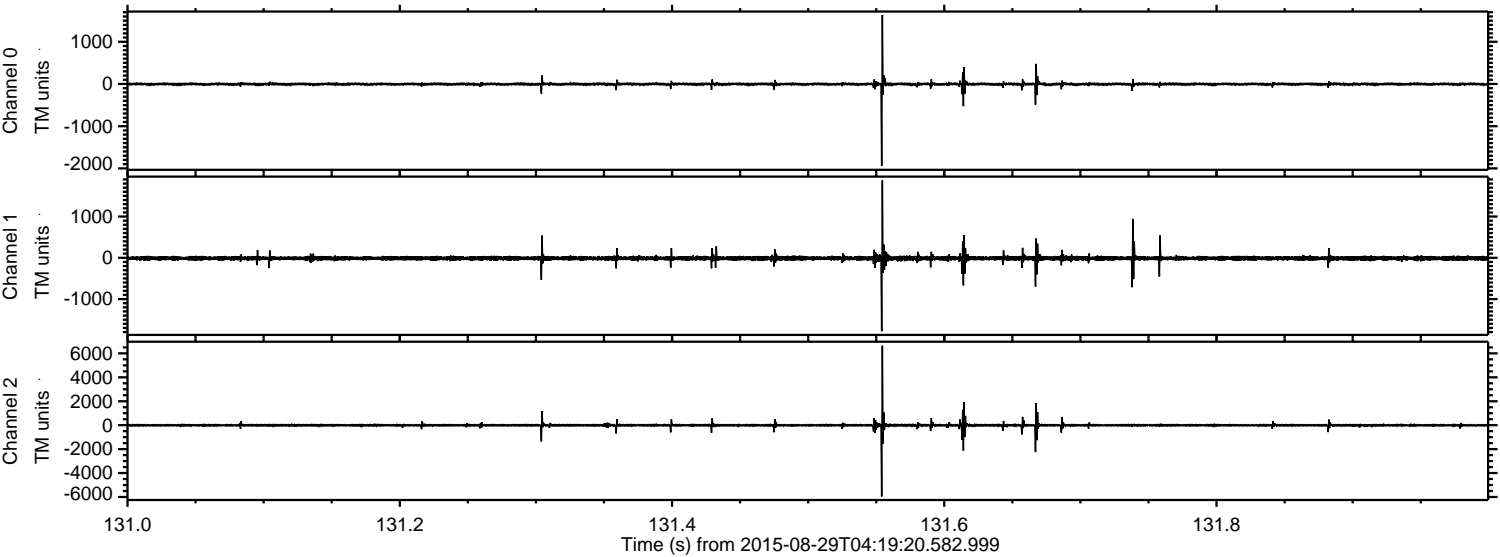

ELMAVAN 3D WAVEFORMS (Measured data sampled at 50 kHz) 51000 packets of 144 samples from 2015-08-29T04:19:20.582.999. Part 3/147

Processed Wed Oct 7 21:40:14 2015 by ELM ver.2012-10-06 from 001__elm20150829_041919__dat00.bin

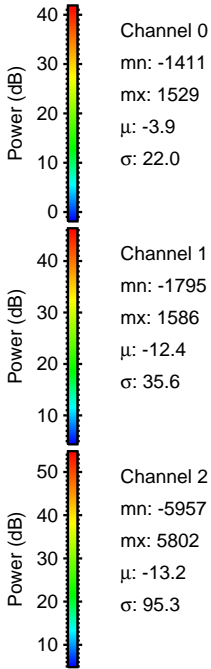
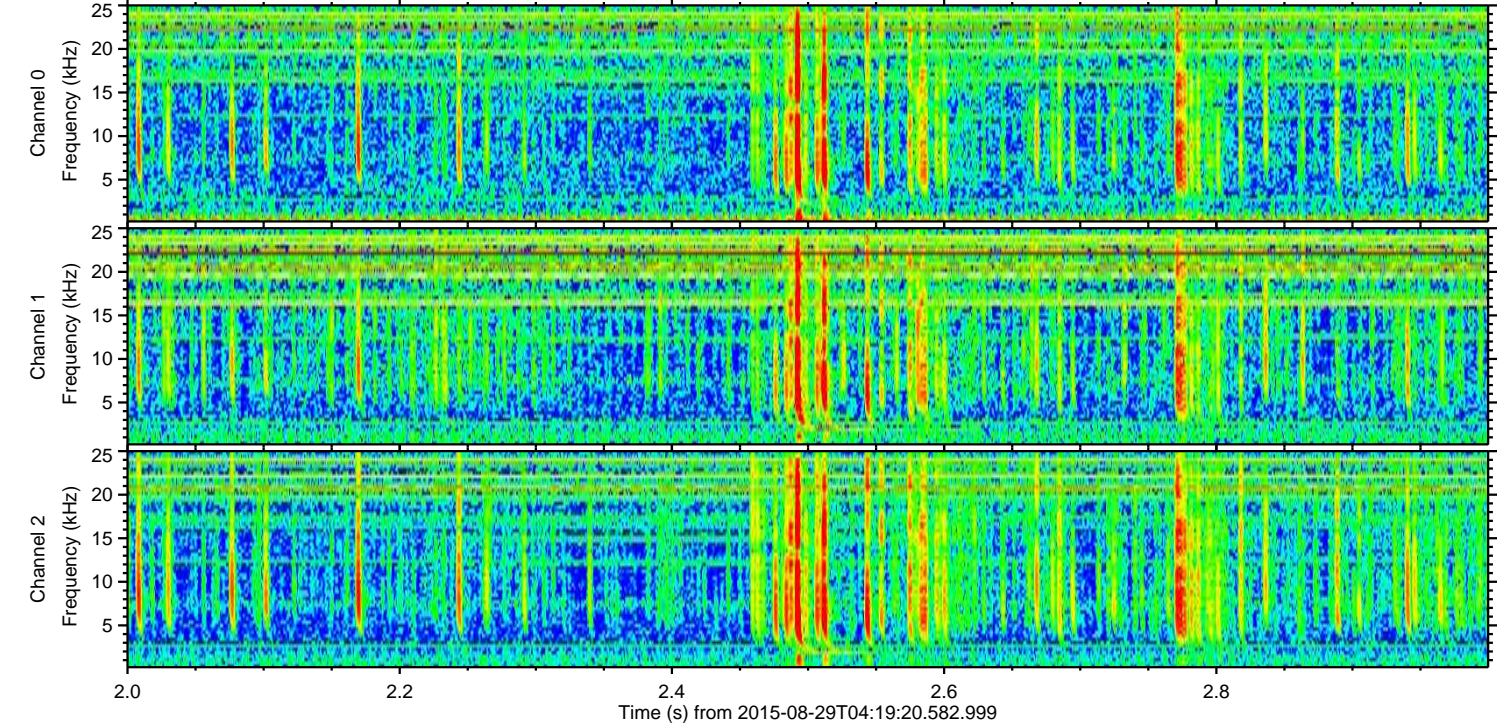
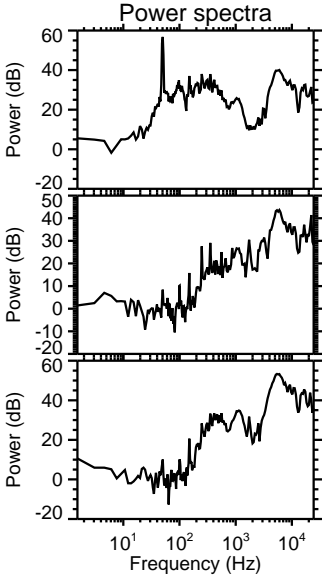
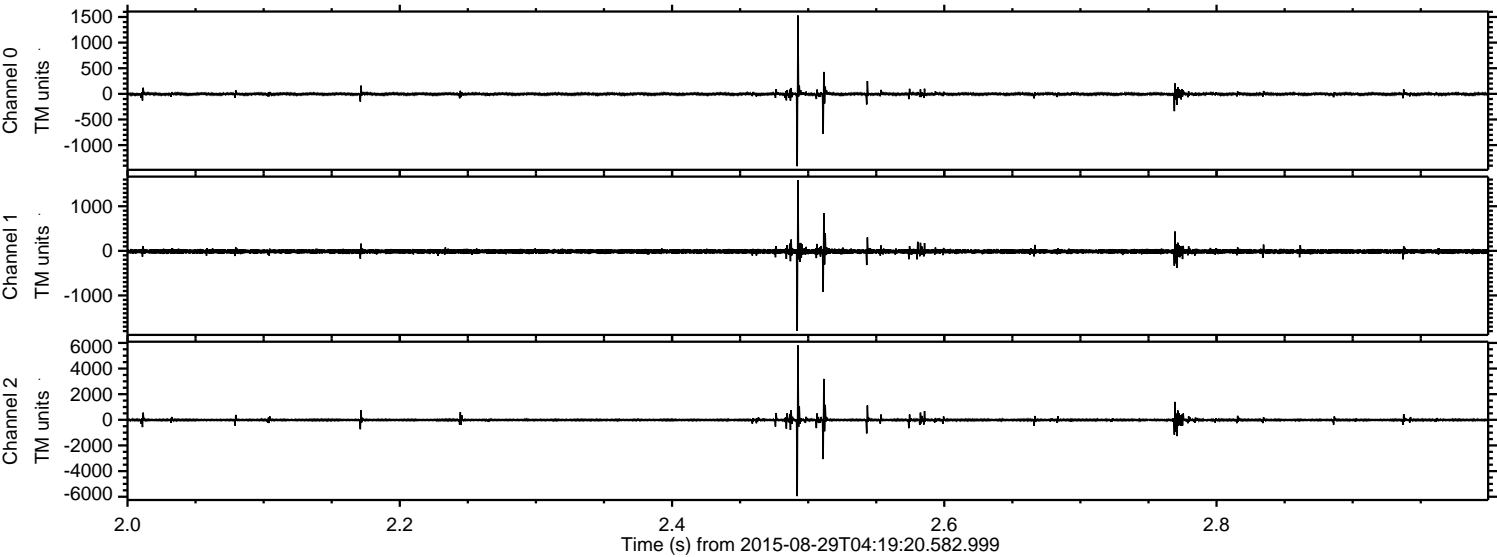

ELMAVAN 3D WAVEFORMS (Measured data sampled at 50 kHz) 51000 packets of 144 samples from 2015-08-29T04:19:20.582.999. Part 115/147

Processed Wed Oct 7 21:40:15 2015 by ELM ver.2012-10-06 from 001__elm20150829_041919__dat00.bin

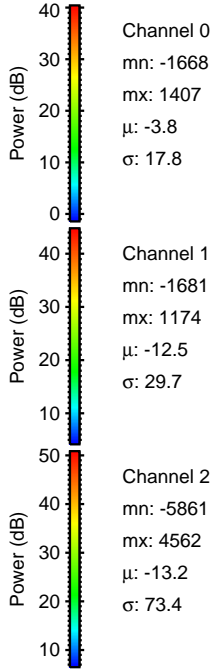
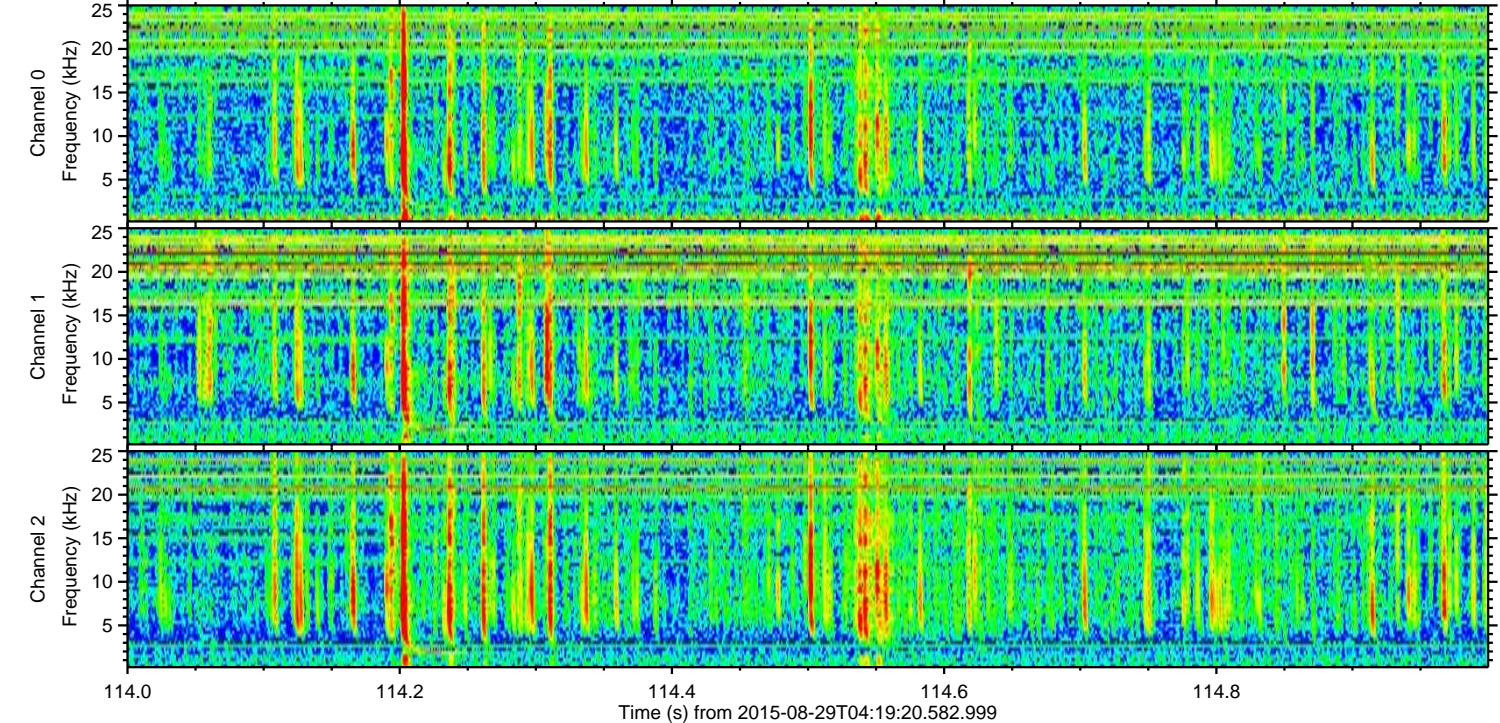
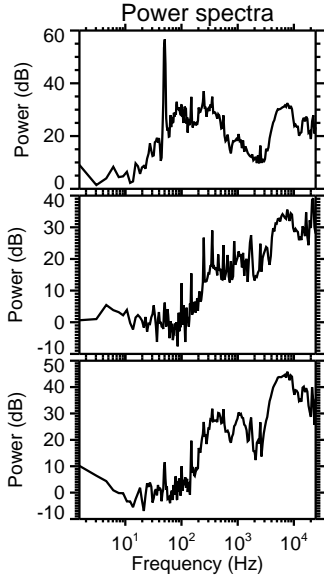
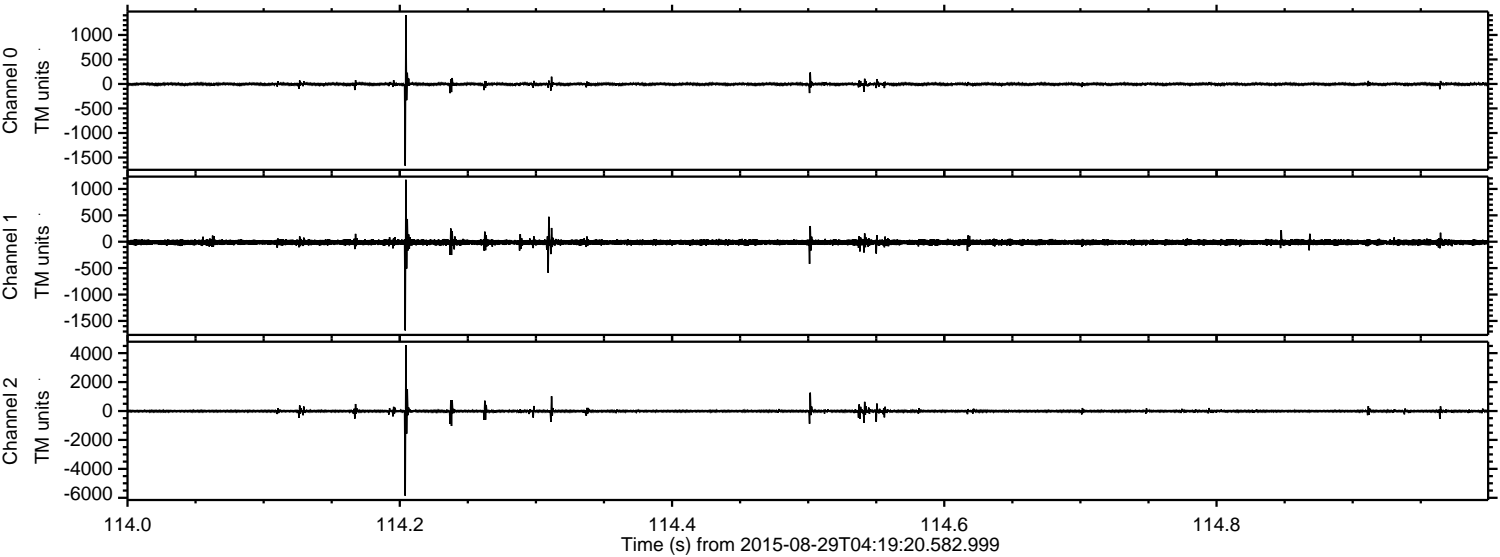

ELMAVAN 3D WAVEFORMS (Measured data sampled at 50 kHz) 51000 packets of 144 samples from 2015-08-29T04:19:20.582.999. Part 22/147

Processed Wed Oct 7 21:40:16 2015 by ELM ver.2012-10-06 from 001__elm20150829_041919__dat00.bin

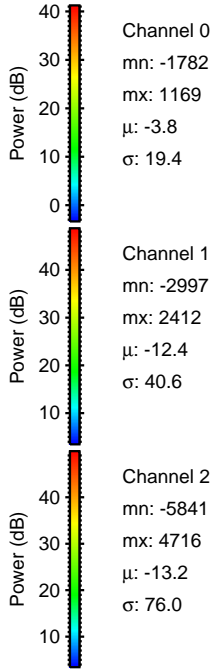
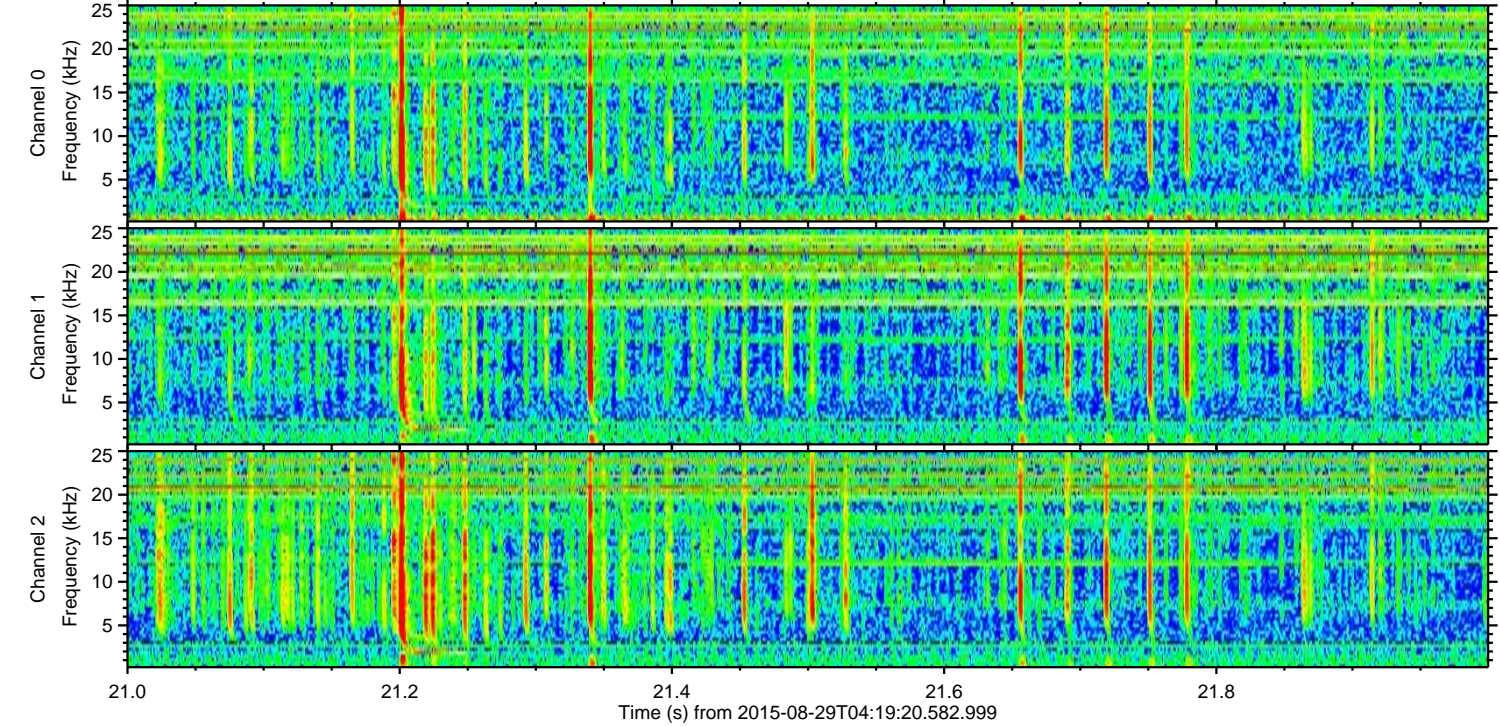
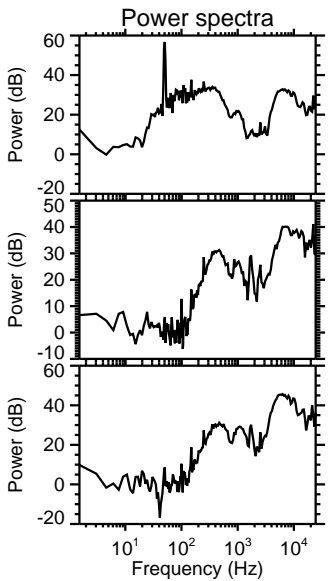
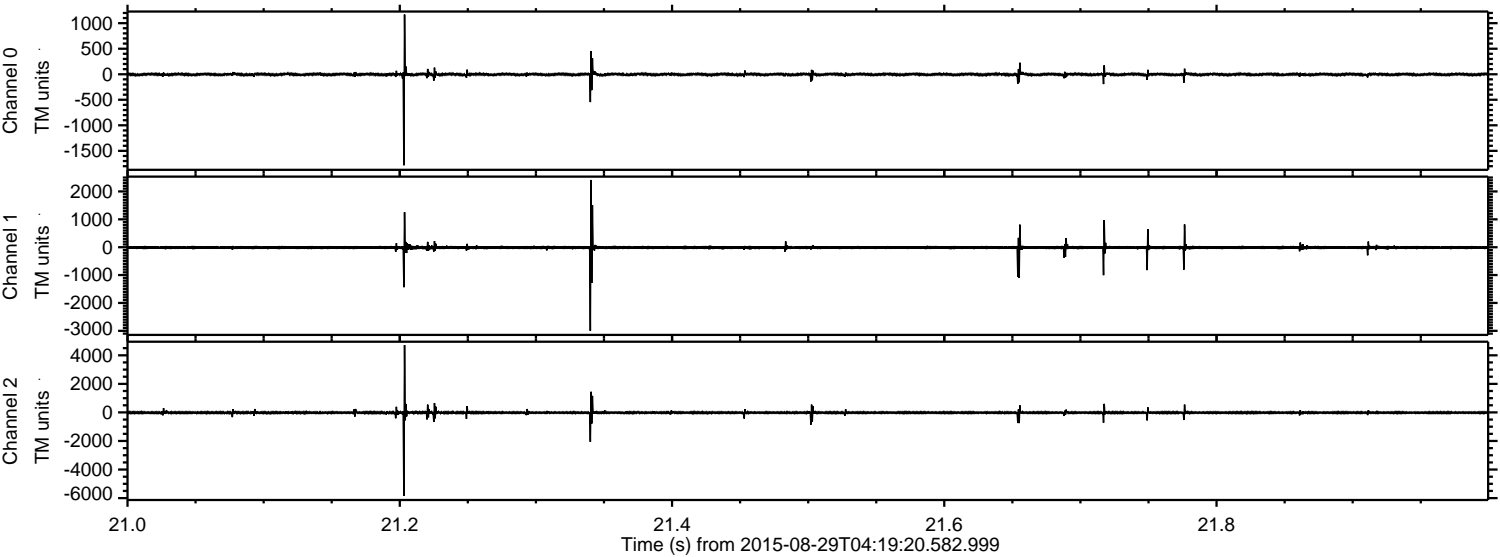

Channel 0
mn: -1782
mx: 1169
 μ : -3.8
 σ : 19.4

Channel 1
mn: -2997
mx: 2412
 μ : -12.4
 σ : 40.6

Channel 2
mn: -5841
mx: 4716
 μ : -13.2
 σ : 76.0

ELMAVAN 3D WAVEFORMS (Measured data sampled at 50 kHz) 51000 packets of 144 samples from 2015-08-29T04:19:20.582.999. Part 128/147

