

ELMAVAN 3D WAVEFORMS (Measured data sampled at 50 kHz) 51000 packets of 144 samples from 2015-08-29T03:24:18.089.999.

Processed Wed Oct 7 21:24:45 2015 by ELM ver.2012-10-06 from 001__elm20150829_032417__dat00.bin

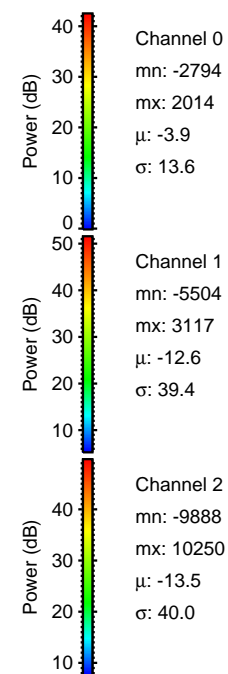

Processed Wed Oct 7 21:25:01 2015 by ELM ver.2012-10-06 from 001__elm20150829_032417__dat00.bin

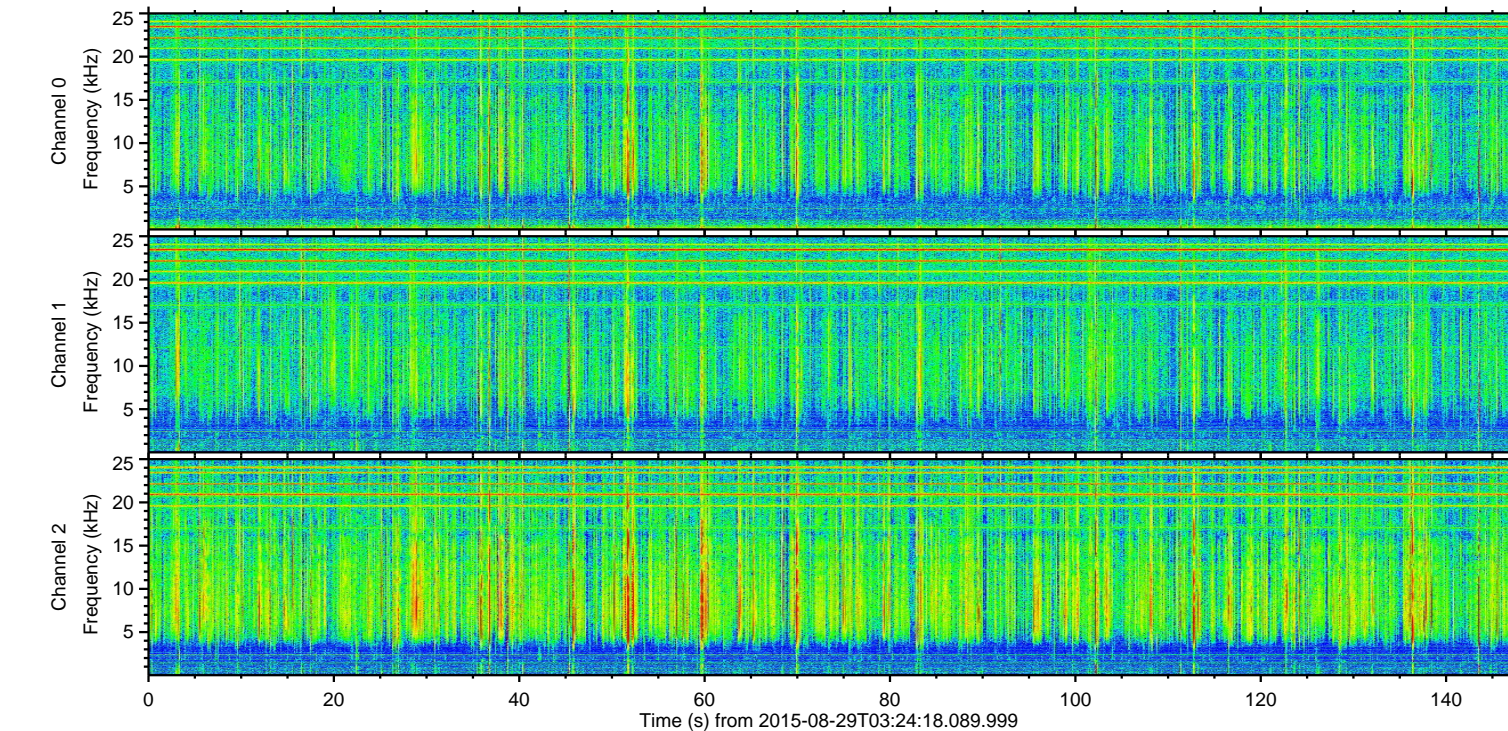
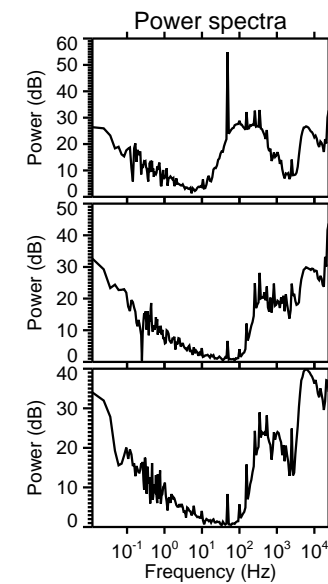
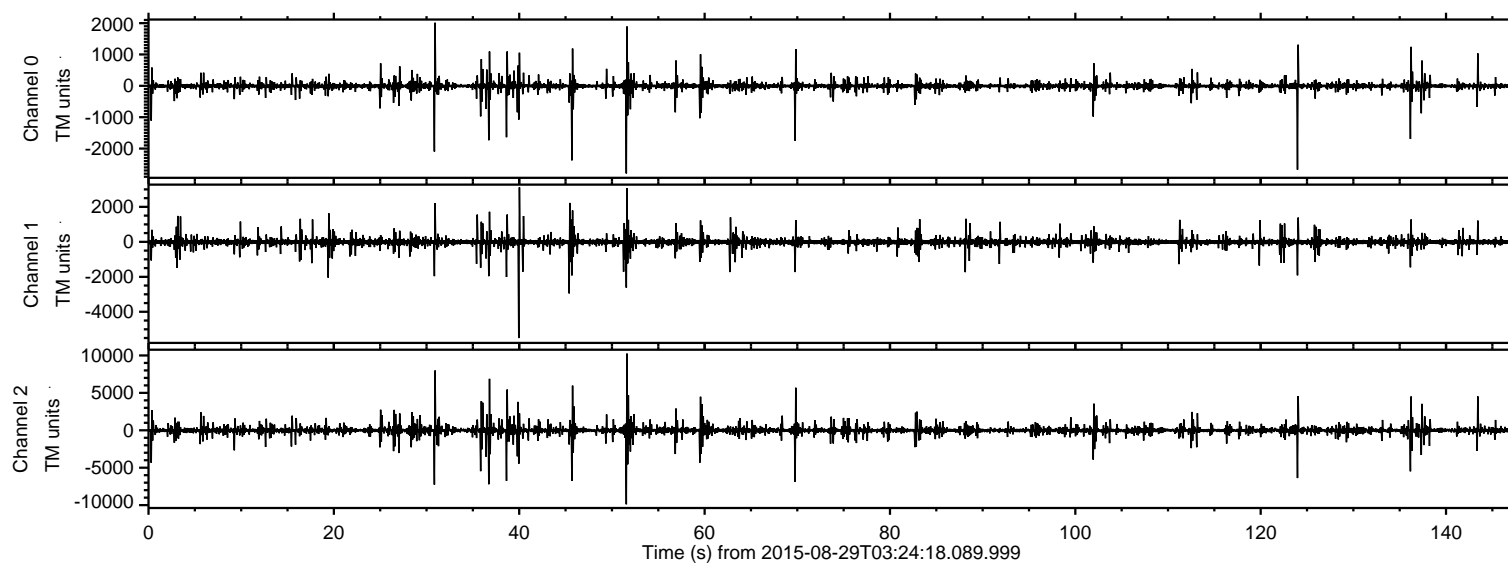
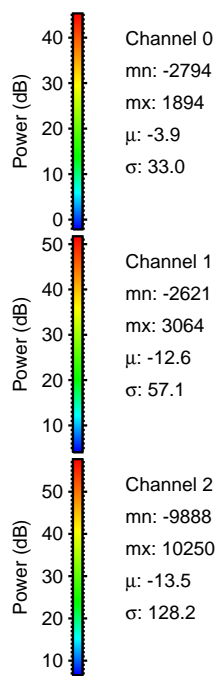
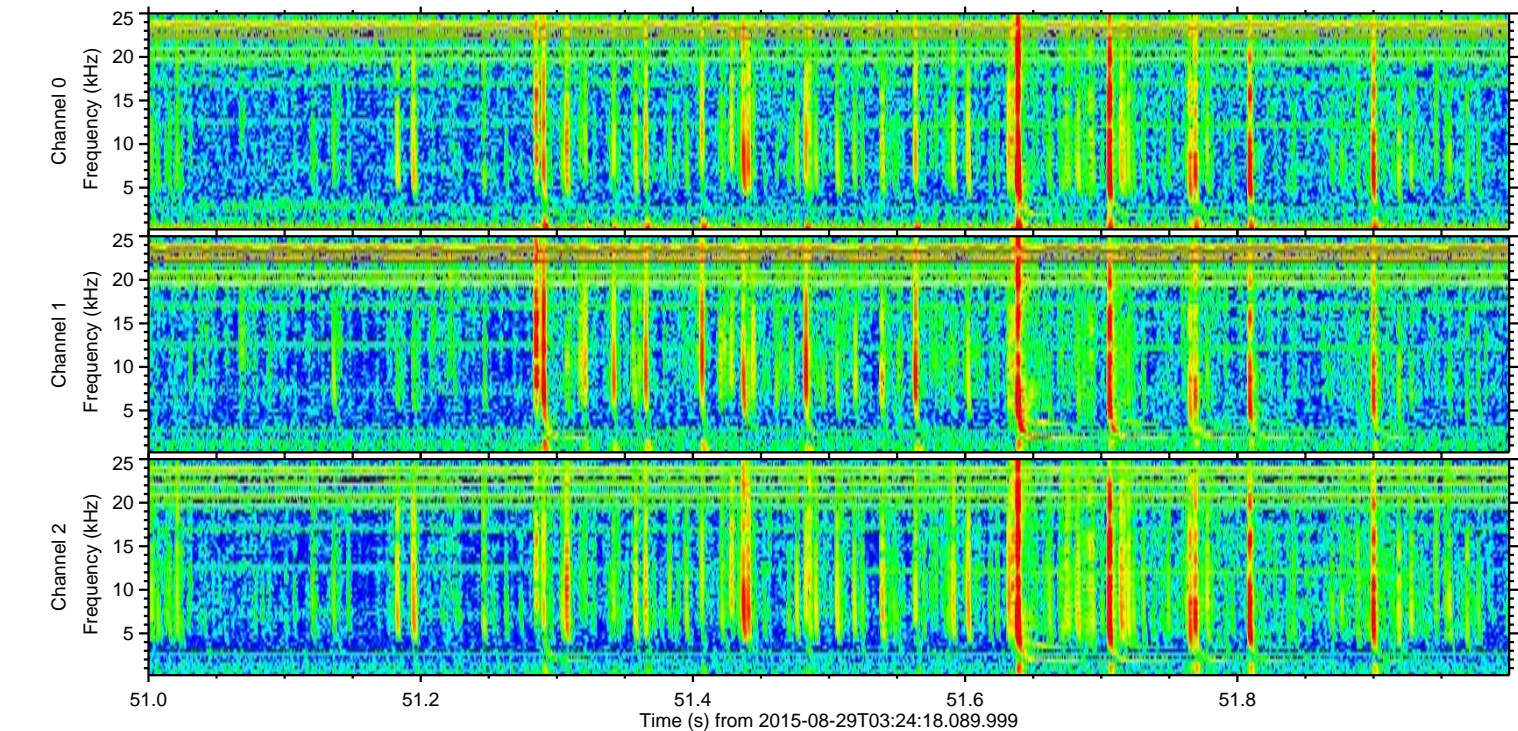
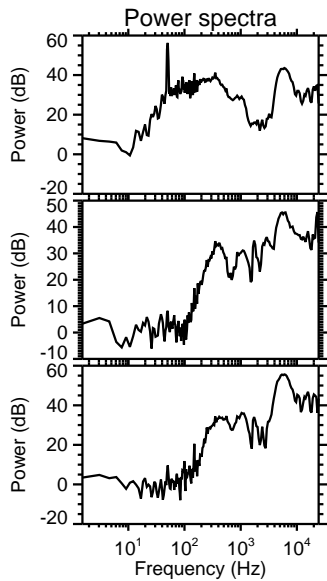
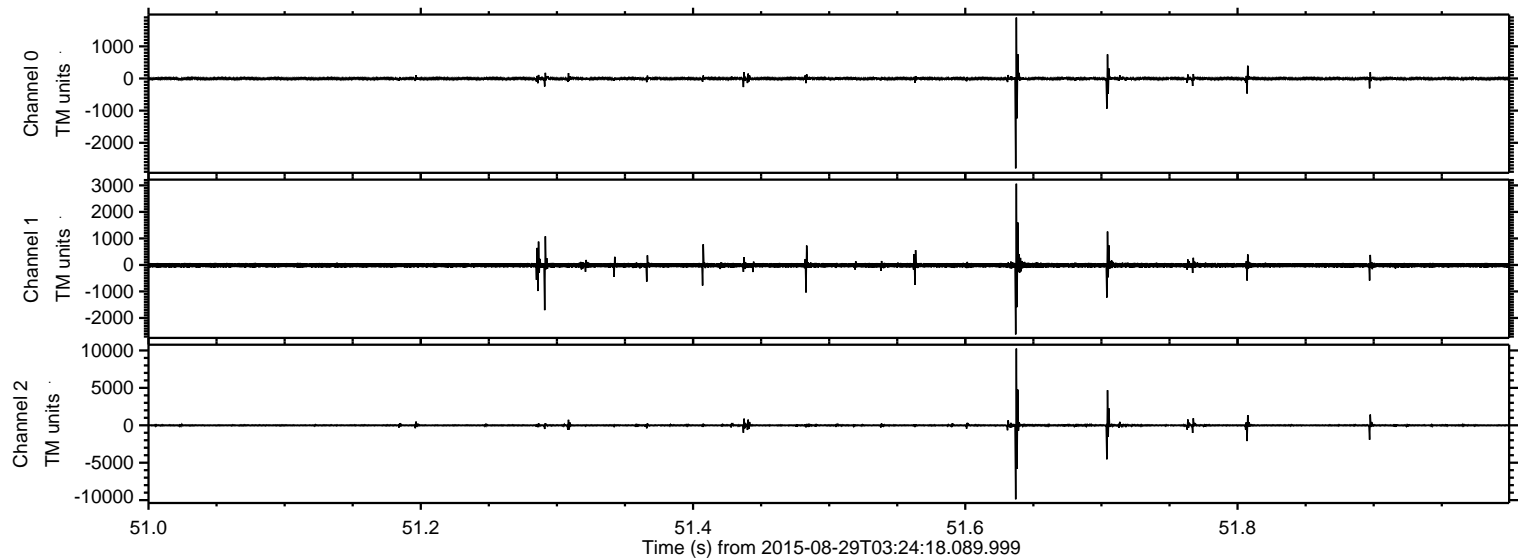

ELMAVAN 3D WAVEFORMS (Measured data sampled at 50 kHz) 51000 packets of 144 samples from 2015-08-29T03:24:18.089.999. Part 31/147

Processed Wed Oct 7 21:25:02 2015 by ELM ver.2012-10-06 from 001__elm20150829_032417__dat00.bin

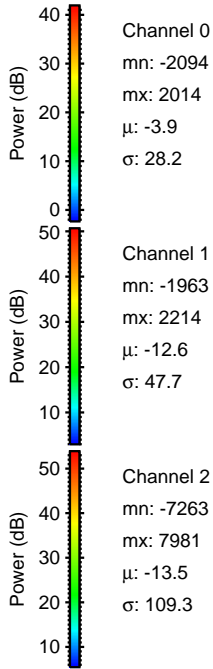
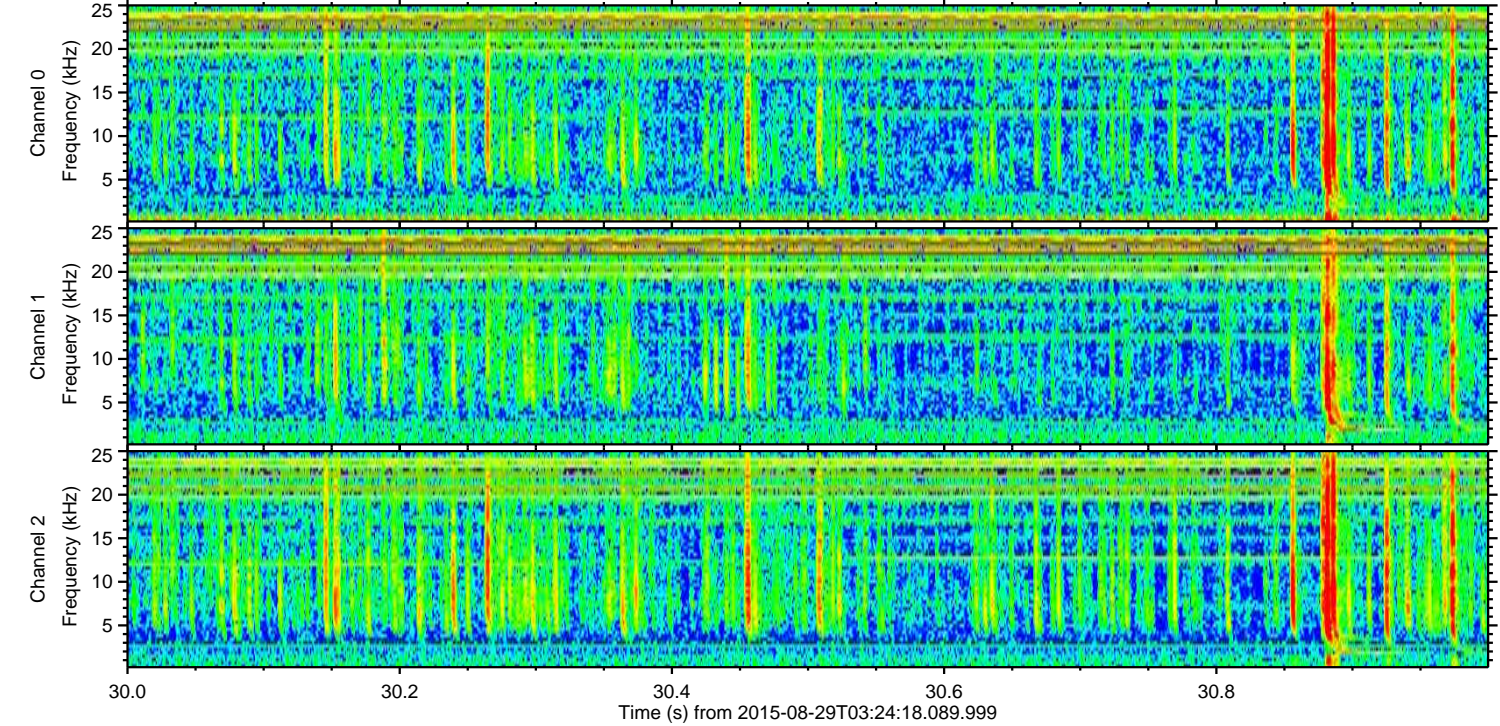
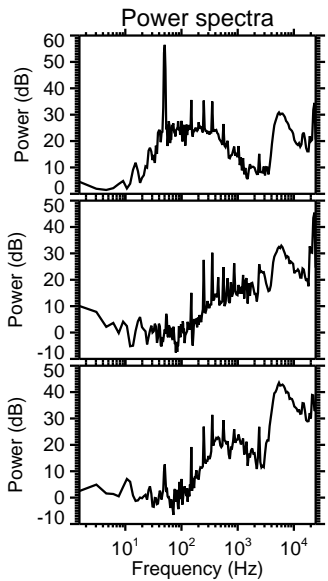
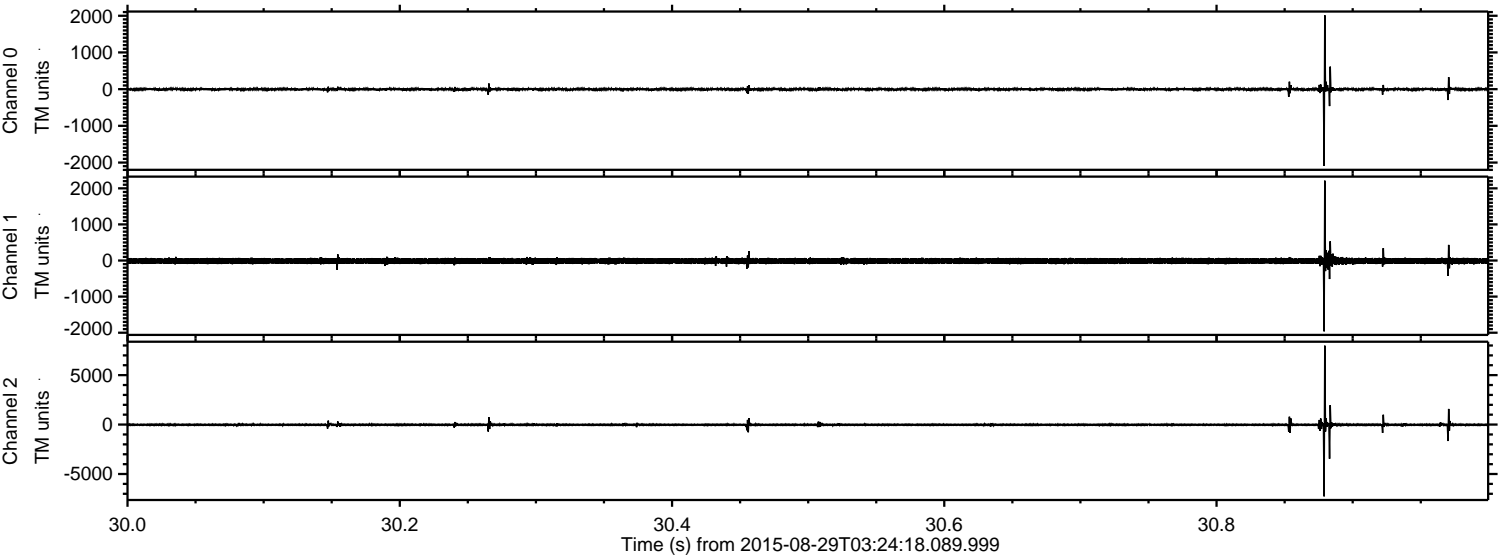

ELMAVAN 3D WAVEFORMS (Measured data sampled at 50 kHz) 51000 packets of 144 samples from 2015-08-29T03:24:18.089.999. Part 37/147

Processed Wed Oct 7 21:25:03 2015 by ELM ver.2012-10-06 from 001__elm20150829_032417__dat00.bin

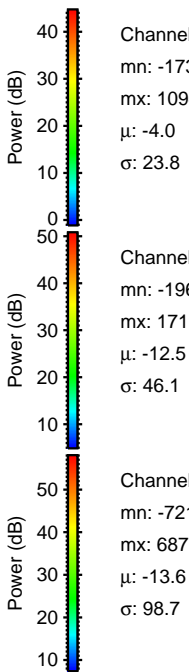
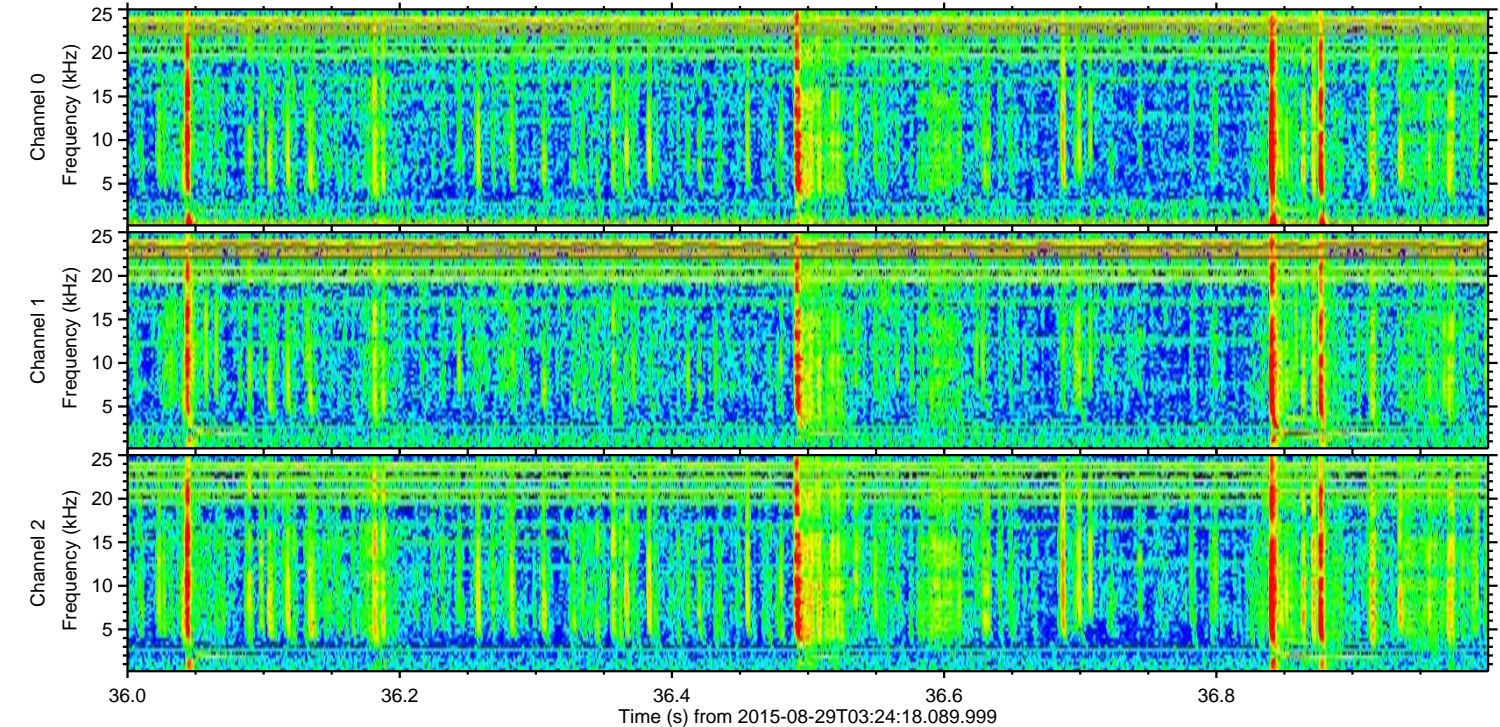
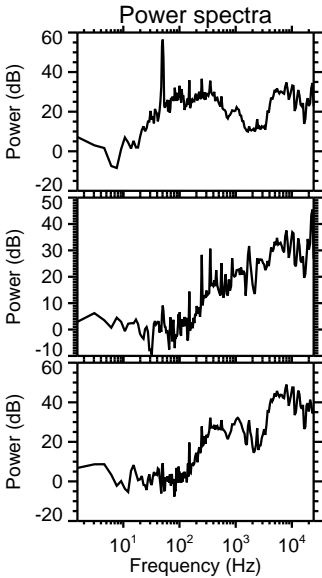
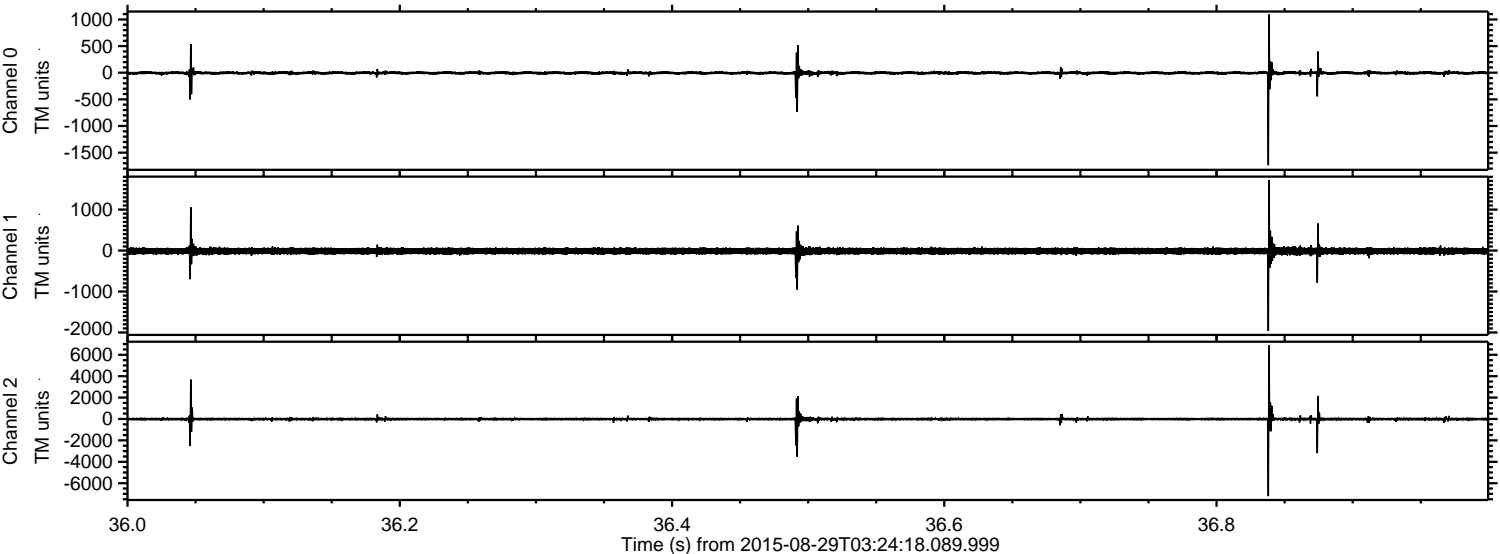

ELMAVAN 3D WAVEFORMS (Measured data sampled at 50 kHz) 51000 packets of 144 samples from 2015-08-29T03:24:18.089.999. Part 70/147

Processed Wed Oct 7 21:25:04 2015 by ELM ver.2012-10-06 from 001__elm20150829_032417__dat00.bin

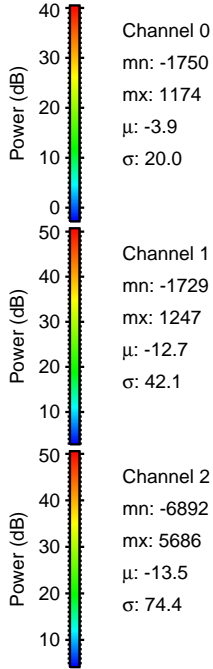
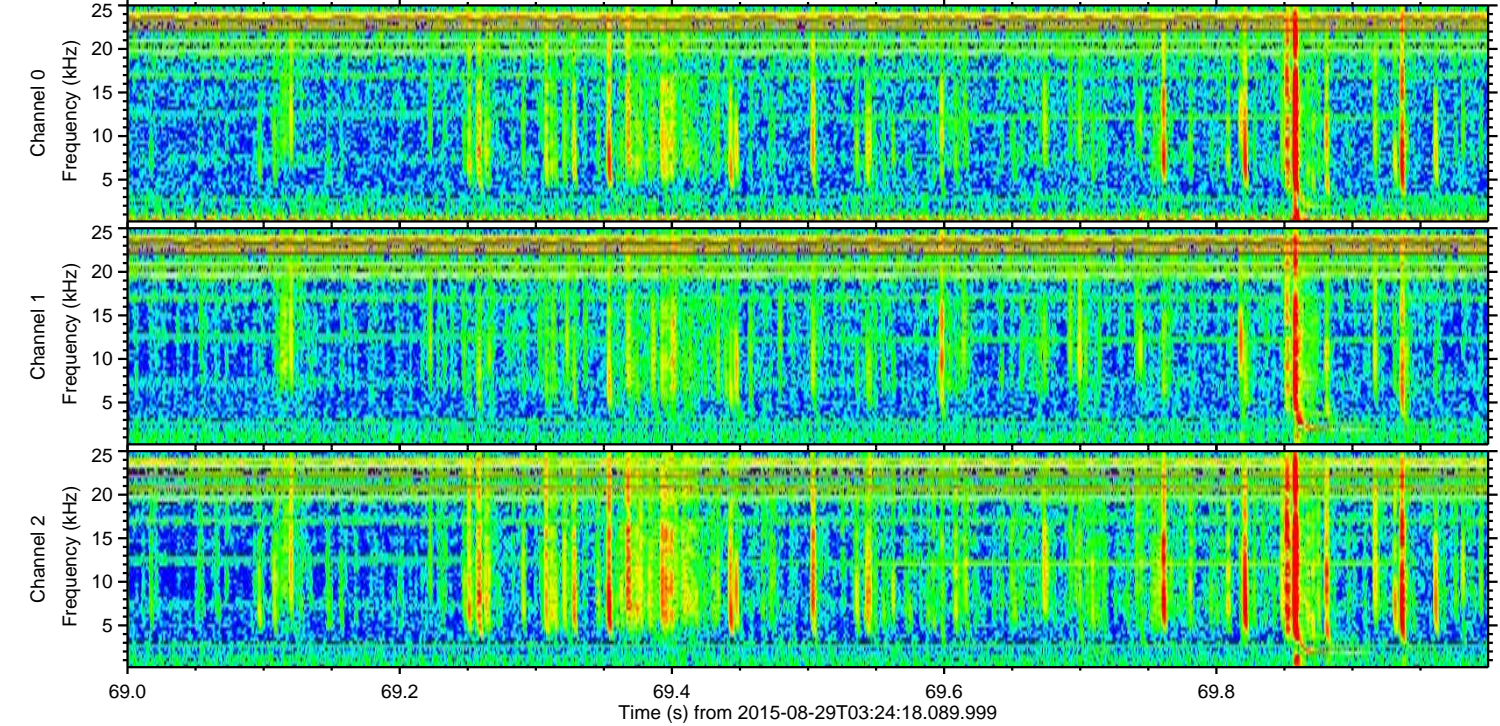
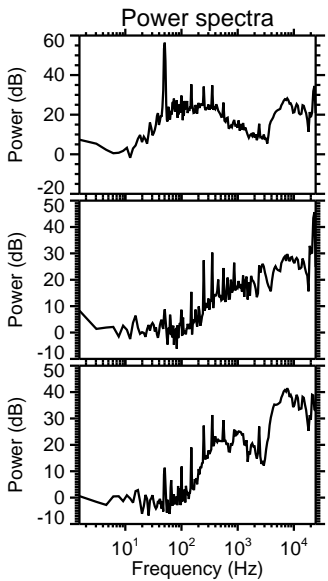
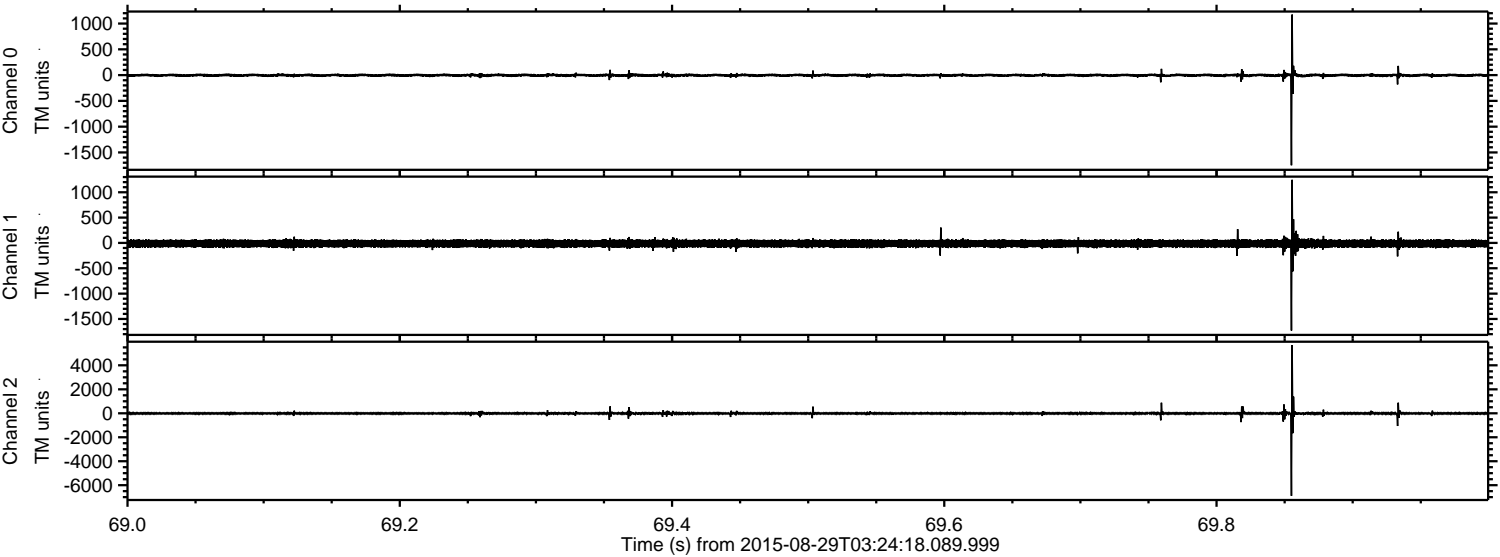

ELMAVAN 3D WAVEFORMS (Measured data sampled at 50 kHz) 51000 packets of 144 samples from 2015-08-29T03:24:18.089.999. Part 46/147

Processed Wed Oct 7 21:25:06 2015 by ELM ver.2012-10-06 from 001__elm20150829_032417__dat00.bin

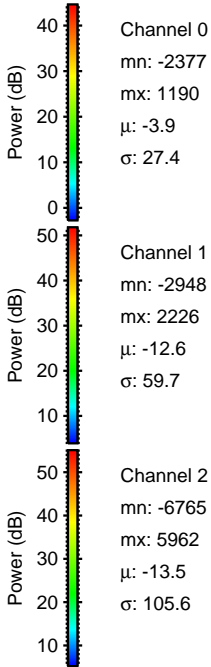
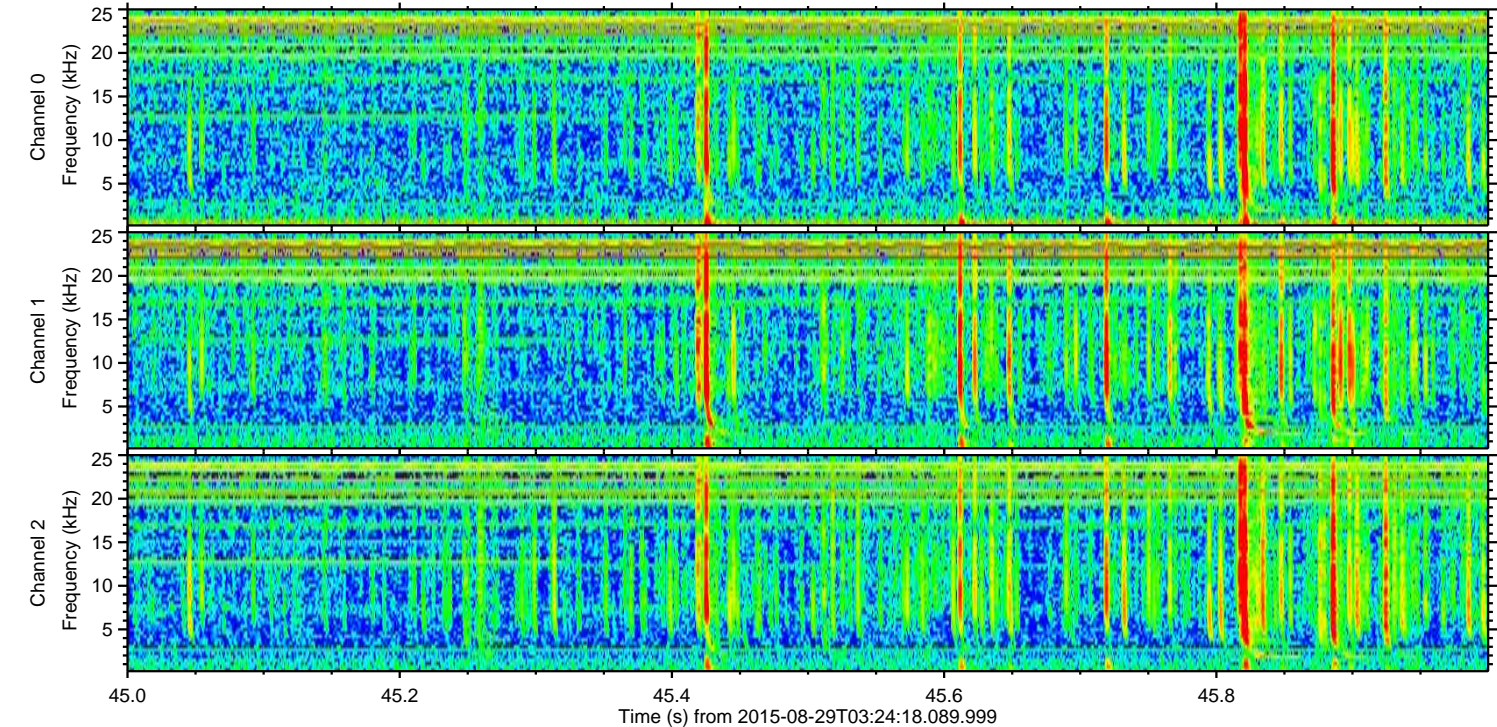
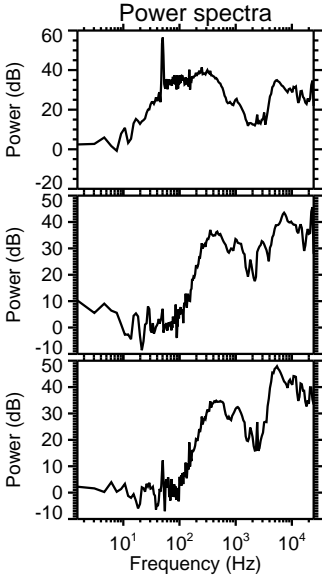
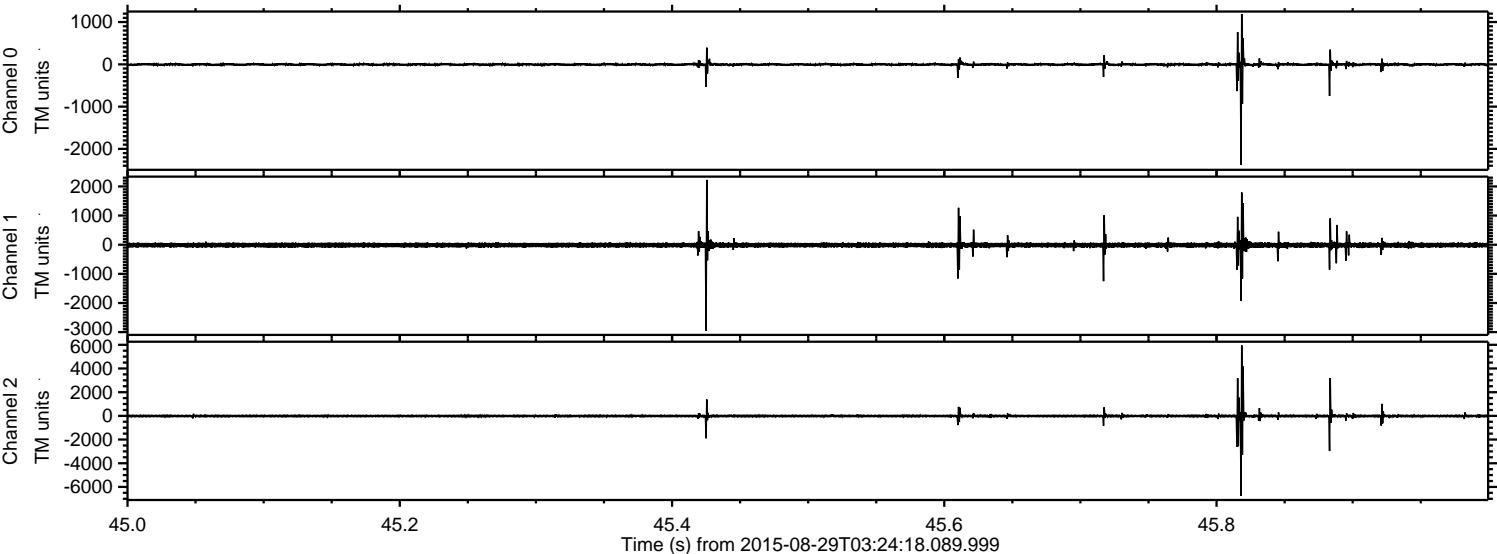

ELMAVAN 3D WAVEFORMS (Measured data sampled at 50 kHz) 51000 packets of 144 samples from 2015-08-29T03:24:18.089.999. Part 39/147

Processed Wed Oct 7 21:25:07 2015 by ELM ver.2012-10-06 from 001__elm20150829_032417__dat00.bin

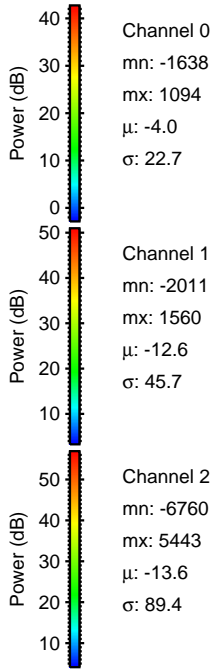
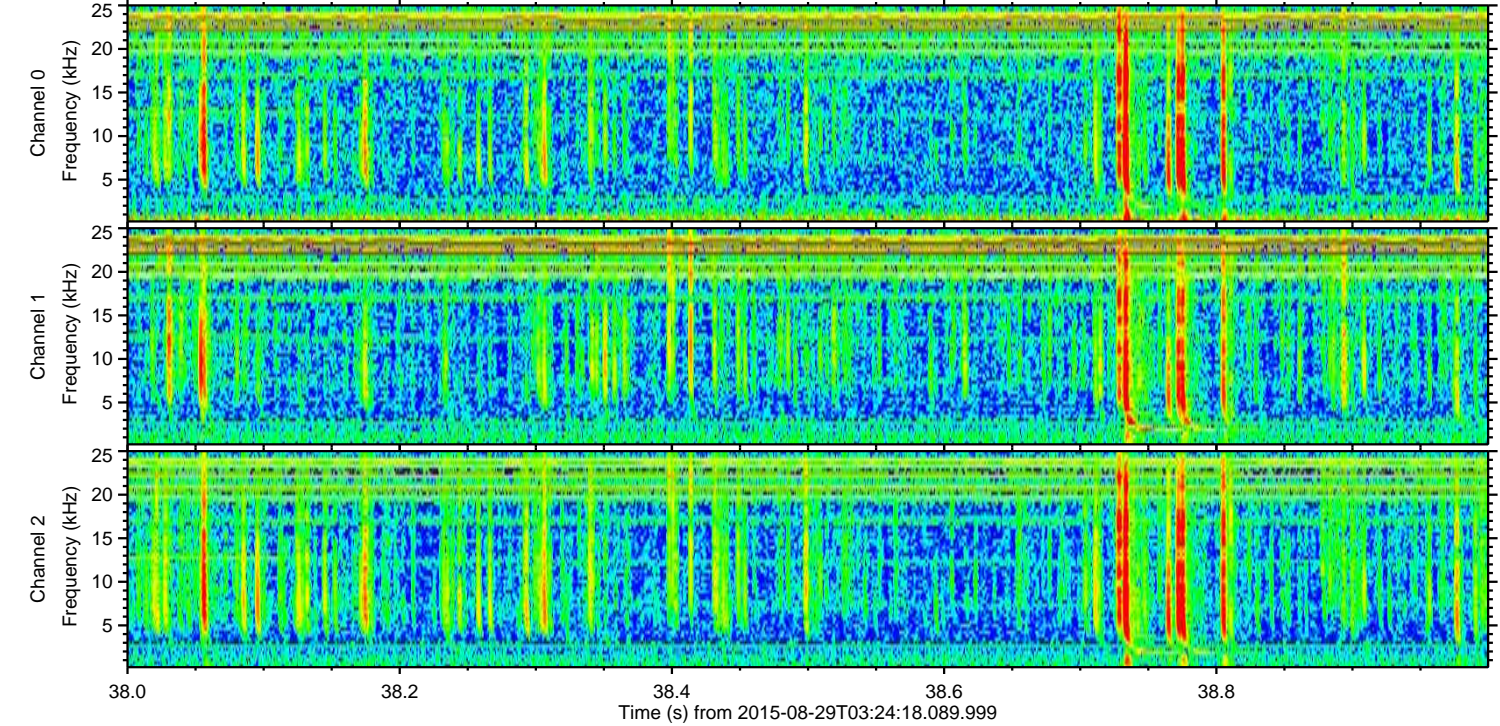
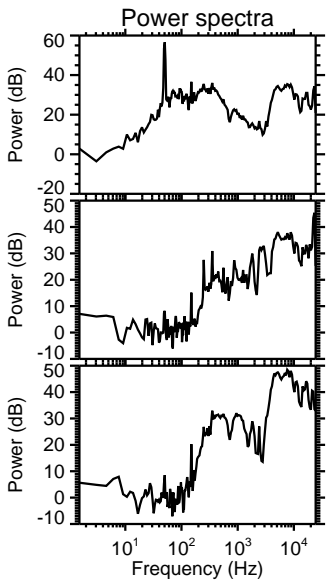
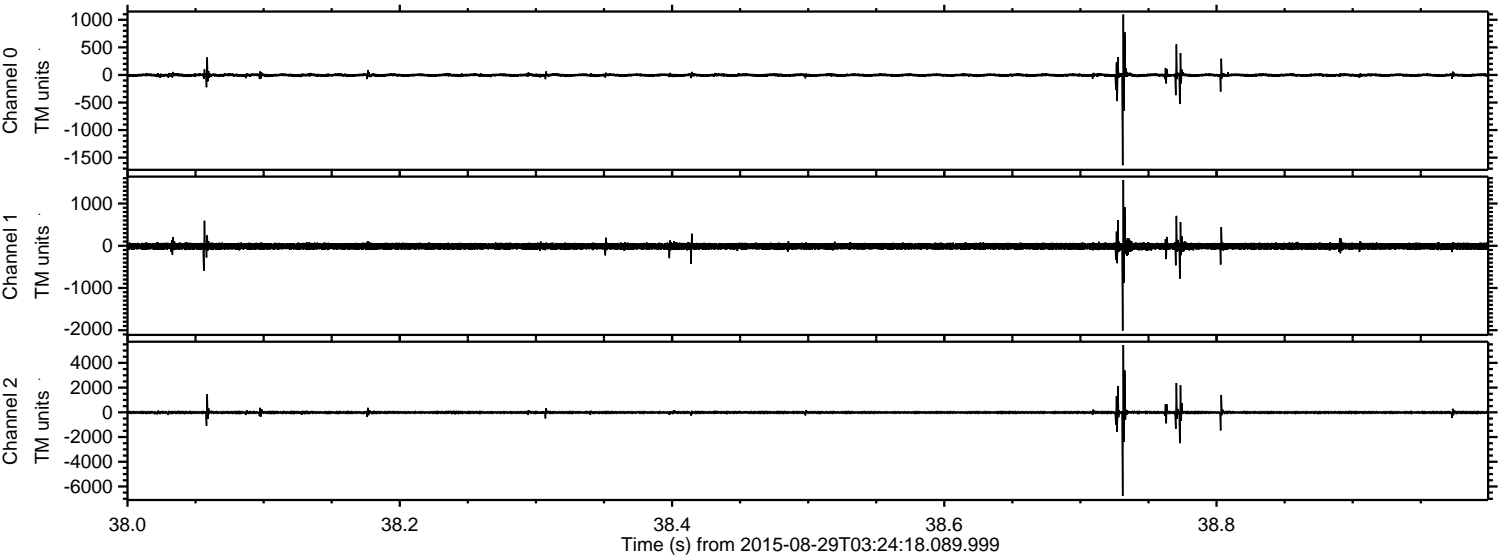

Channel 0
mn: -1638
mx: 1094
 μ : -4.0
 σ : 22.7

Channel 1
mn: -2011
mx: 1560
 μ : -12.6
 σ : 45.7

Channel 2
mn: -6760
mx: 5443
 μ : -13.6
 σ : 89.4

ELMAVAN 3D WAVEFORMS (Measured data sampled at 50 kHz) 51000 packets of 144 samples from 2015-08-29T03:24:18.089.999. Part 125/147

Processed Wed Oct 7 21:25:08 2015 by ELM ver.2012-10-06 from 001__elm20150829_032417__dat00.bin

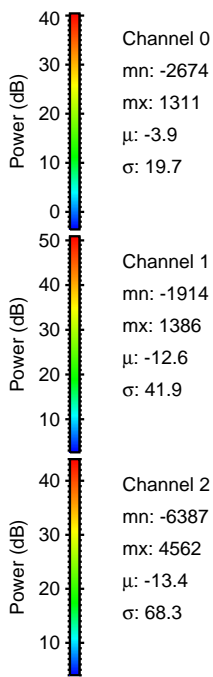
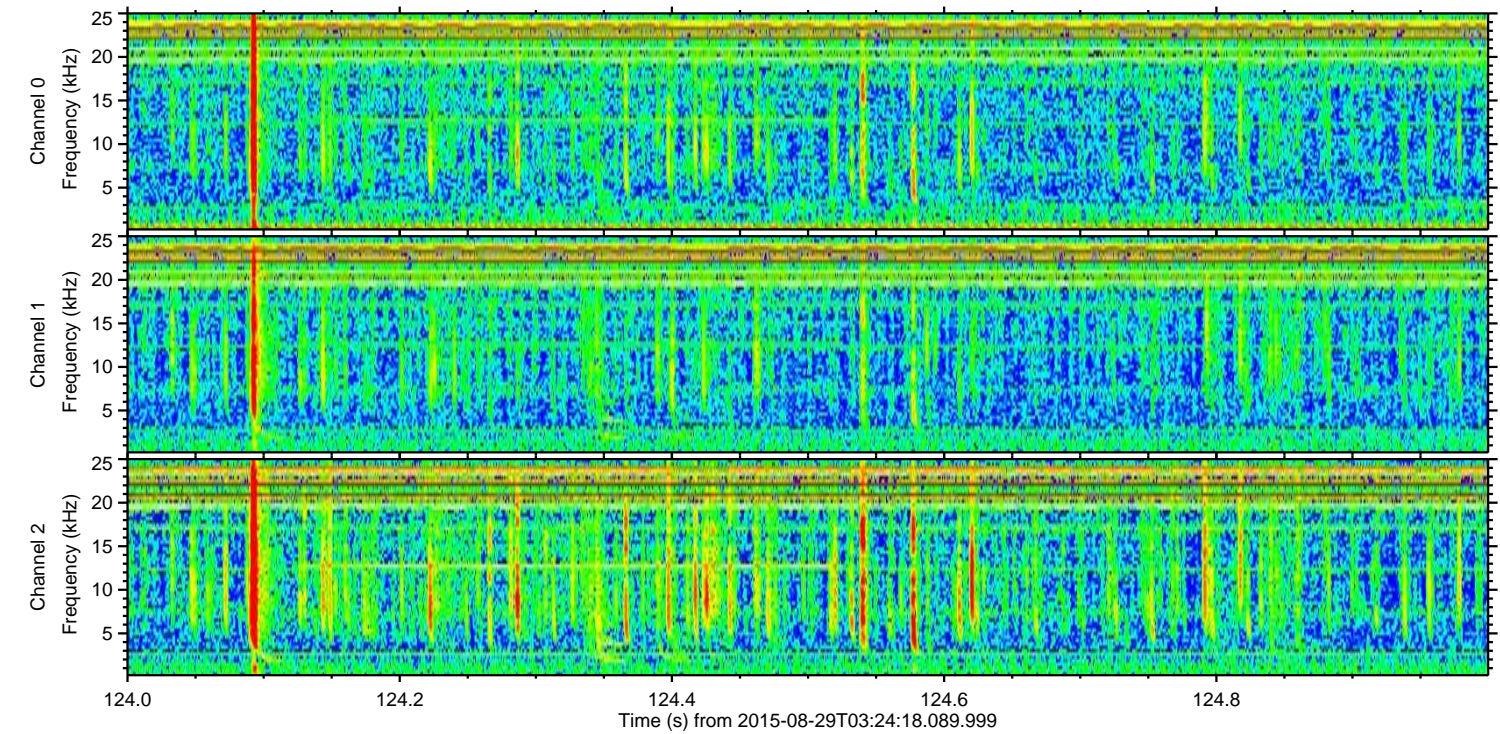
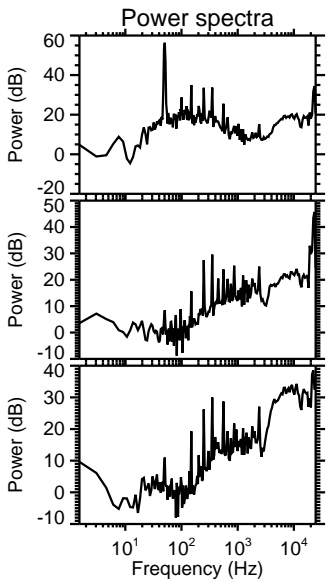
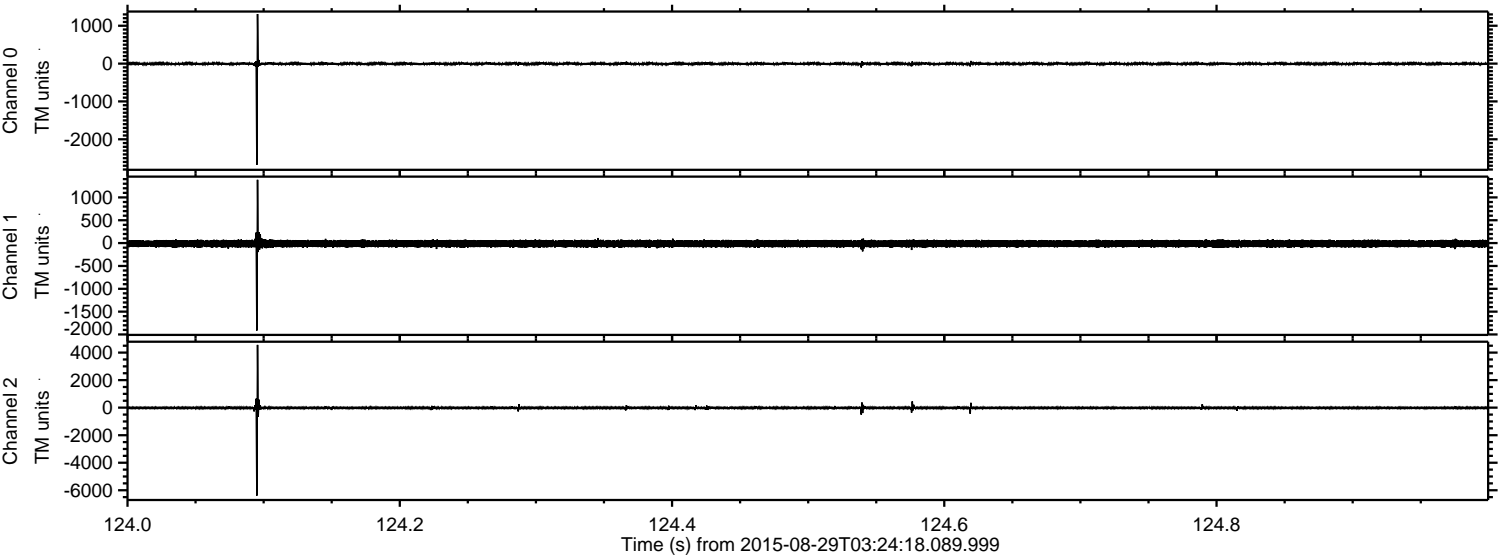

Channel 0
mn: -2674
mx: 1311
 μ : -3.9
 σ : 19.7

Channel 1
mn: -1914
mx: 1386
 μ : -12.6
 σ : 41.9

Channel 2
mn: -6387
mx: 4562
 μ : -13.4
 σ : 68.3

ELMAVAN 3D WAVEFORMS (Measured data sampled at 50 kHz) 51000 packets of 144 samples from 2015-08-29T03:24:18.089.999. Part 40/147

Processed Wed Oct 7 21:25:09 2015 by ELM ver.2012-10-06 from 001__elm20150829_032417__dat00.bin

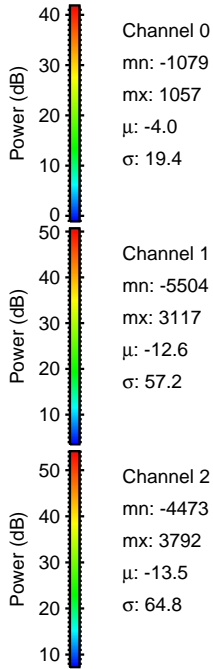
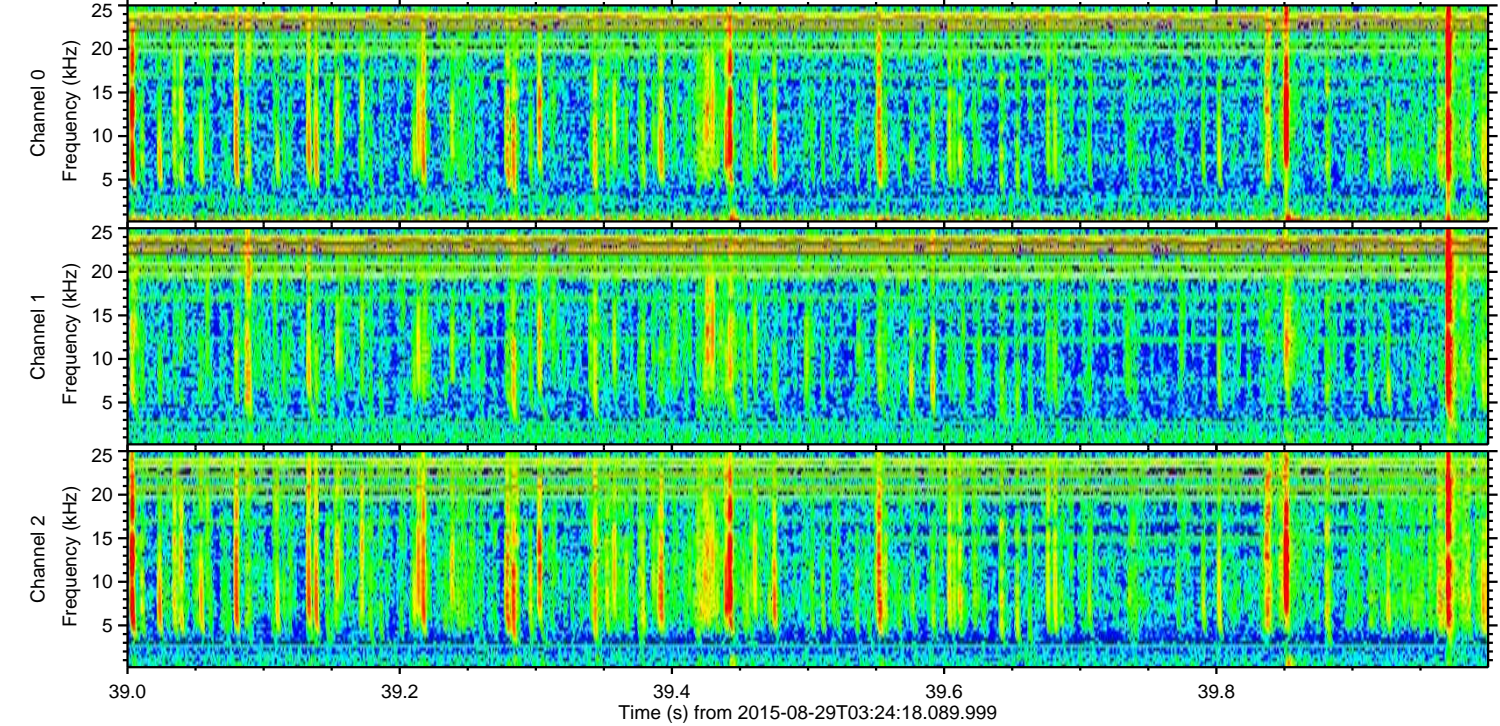
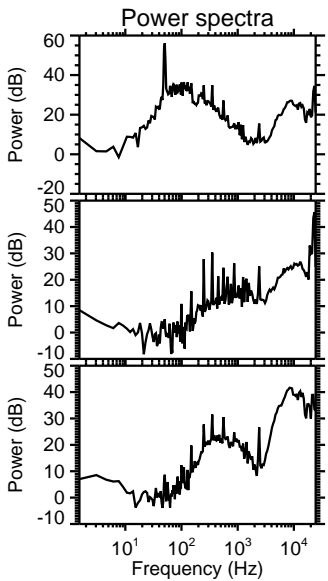
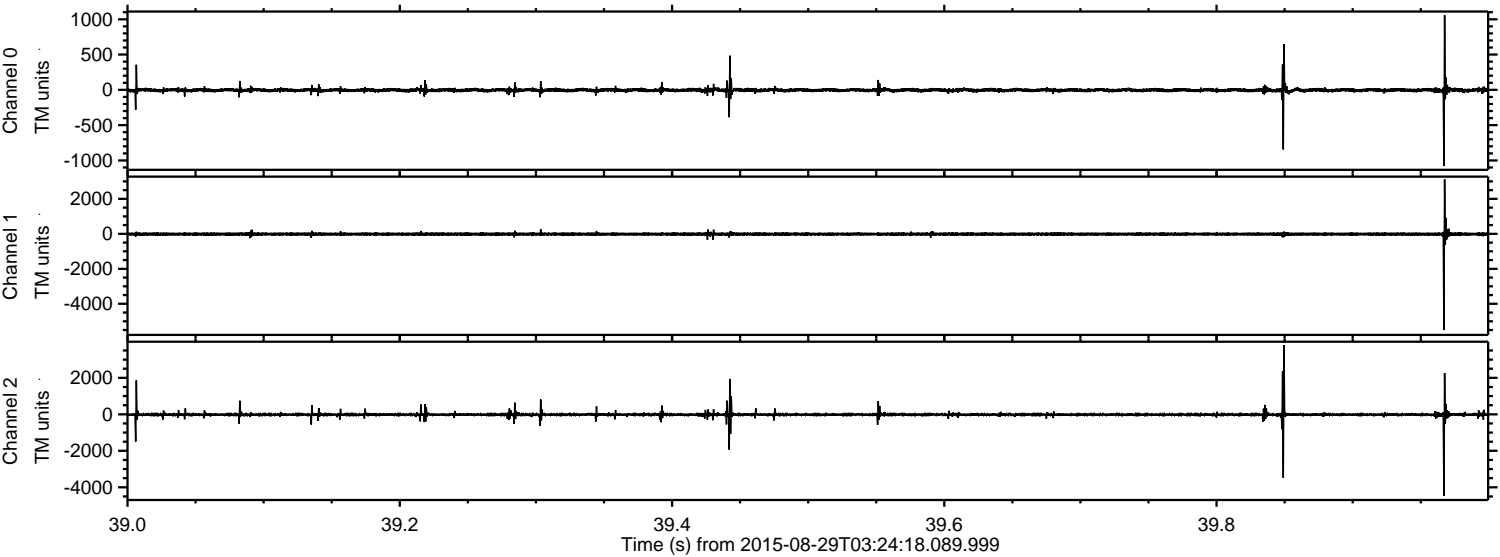

ELMAVAN 3D WAVEFORMS (Measured data sampled at 50 kHz) 51000 packets of 144 samples from 2015-08-29T03:24:18.089.999. Part 137/147

Processed Wed Oct 7 21:25:10 2015 by ELM ver.2012-10-06 from 001__elm20150829_032417__dat00.bin

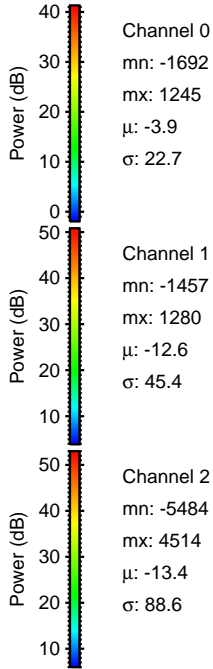
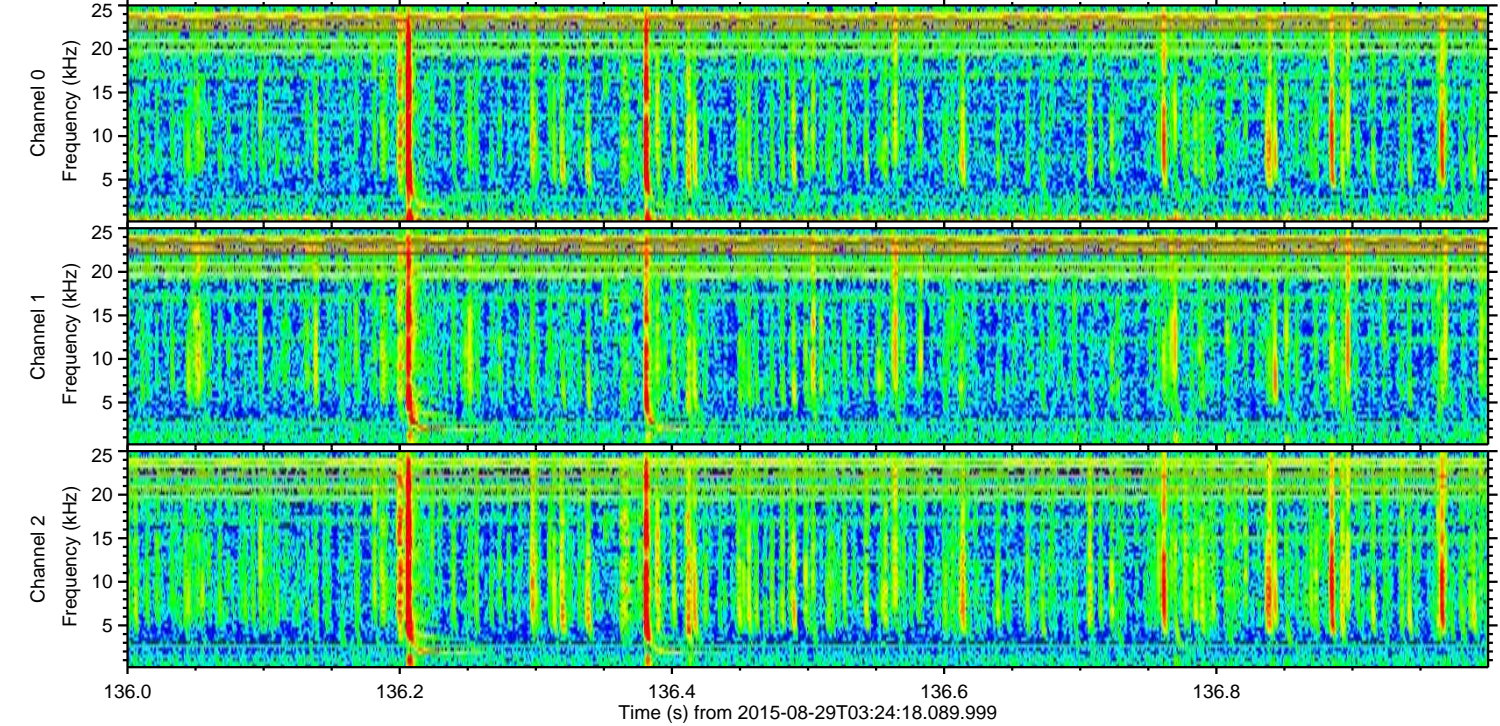
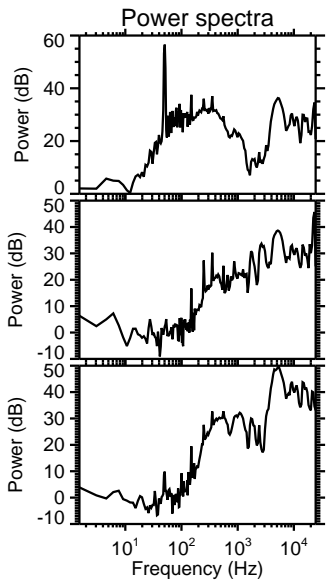
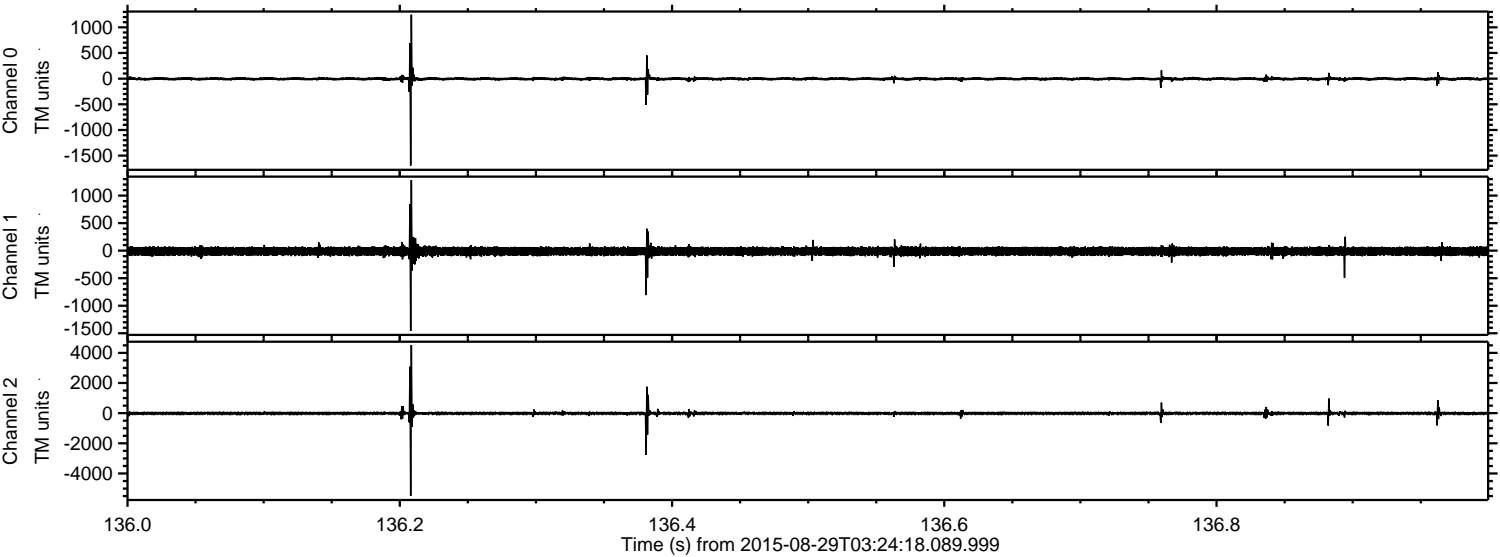

Channel 0
mn: -1692
mx: 1245
 μ : -3.9
 σ : 22.7

Channel 1
mn: -1457
mx: 1280
 μ : -12.6
 σ : 45.4

Channel 2
mn: -5484
mx: 4514
 μ : -13.4
 σ : 88.6

Processed Wed Oct 7 21:25:11 2015 by ELM ver.2012-10-06 from 001__elm20150829_032417__dat00.bin

