

ELMAVAN 3D WAVEFORMS (Measured data sampled at 50 kHz) 51000 packets of 144 samples from 2015-08-29T03:09:17.422.999.

Processed Wed Oct 7 21:20:38 2015 by ELM ver.2012-10-06 from 001__elm20150829_030916__dat00.bin

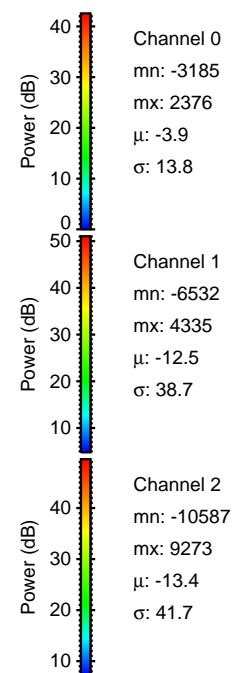
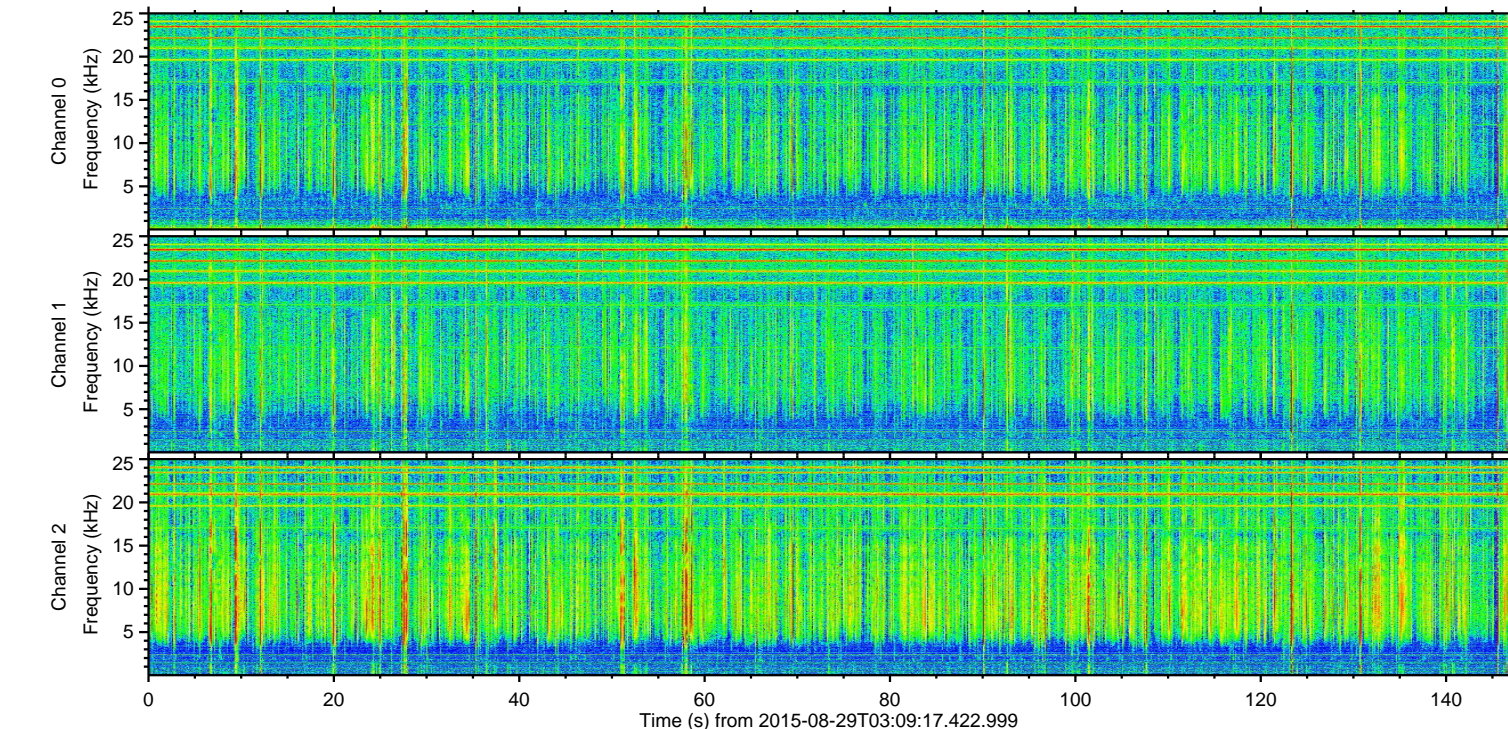
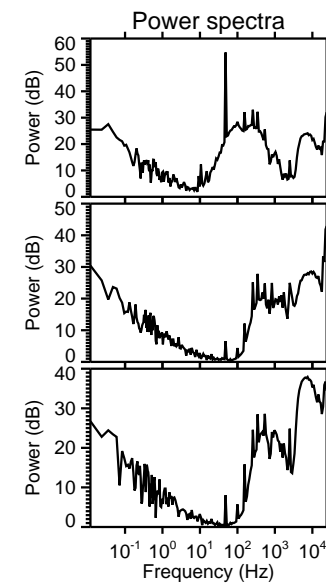
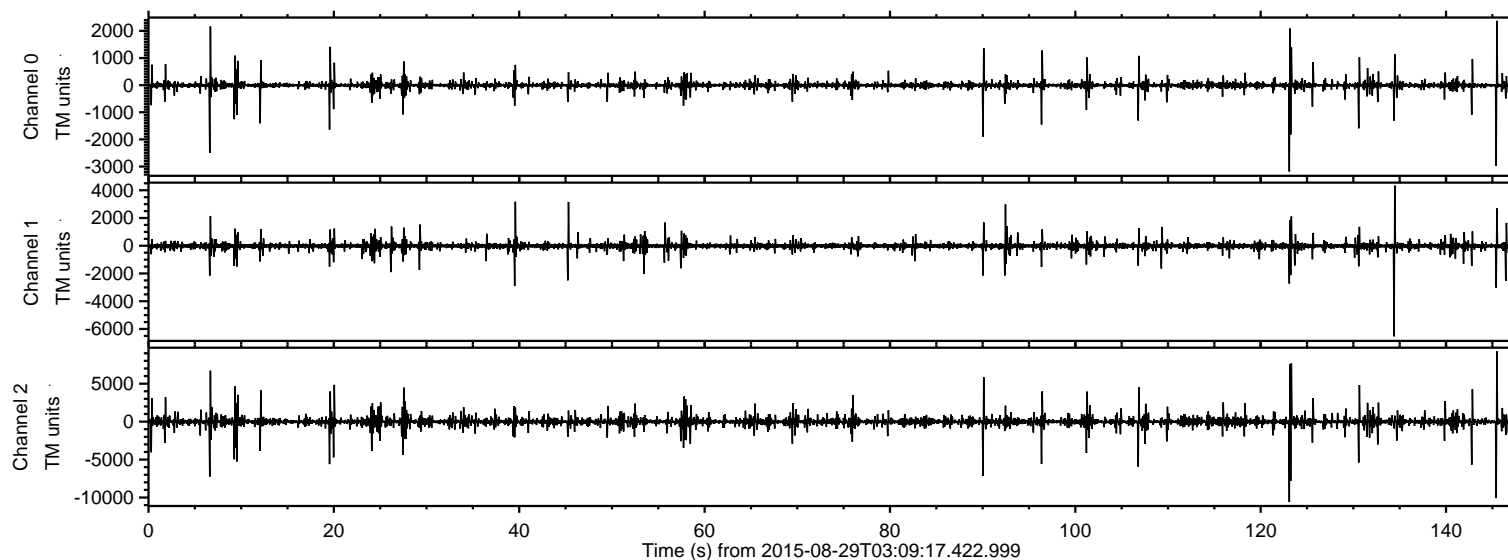

ELMAVAN 3D WAVEFORMS (Measured data sampled at 50 kHz) 51000 packets of 144 samples from 2015-08-29T03:09:17.422.999. Part 124/147

Processed Wed Oct 7 21:20:53 2015 by ELM ver.2012-10-06 from 001__elm20150829_030916__dat00.bin

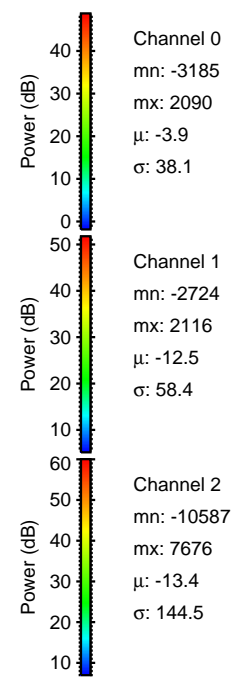
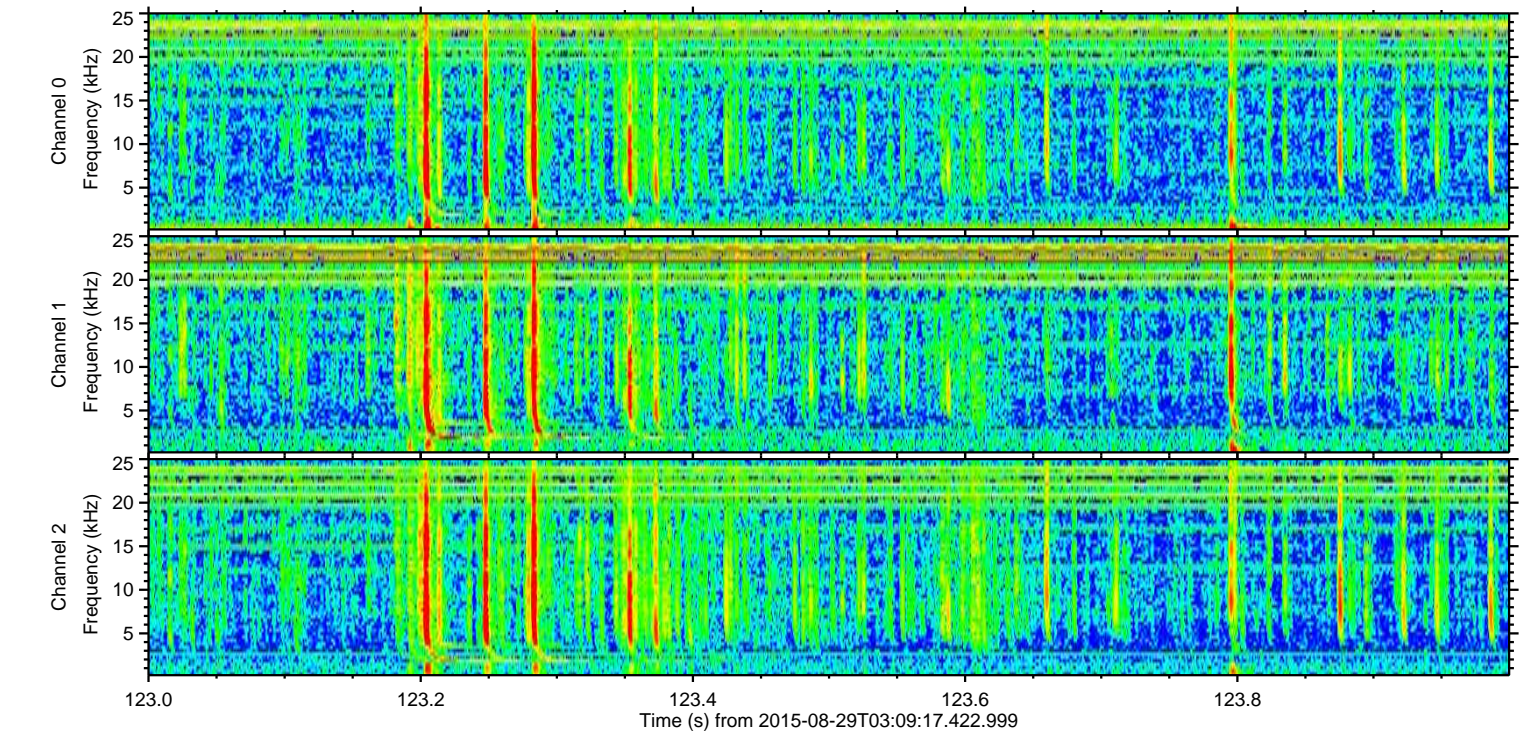
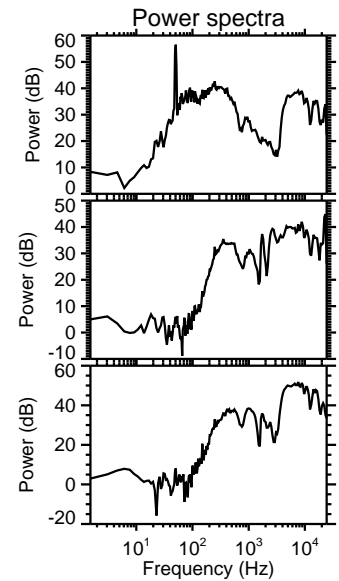
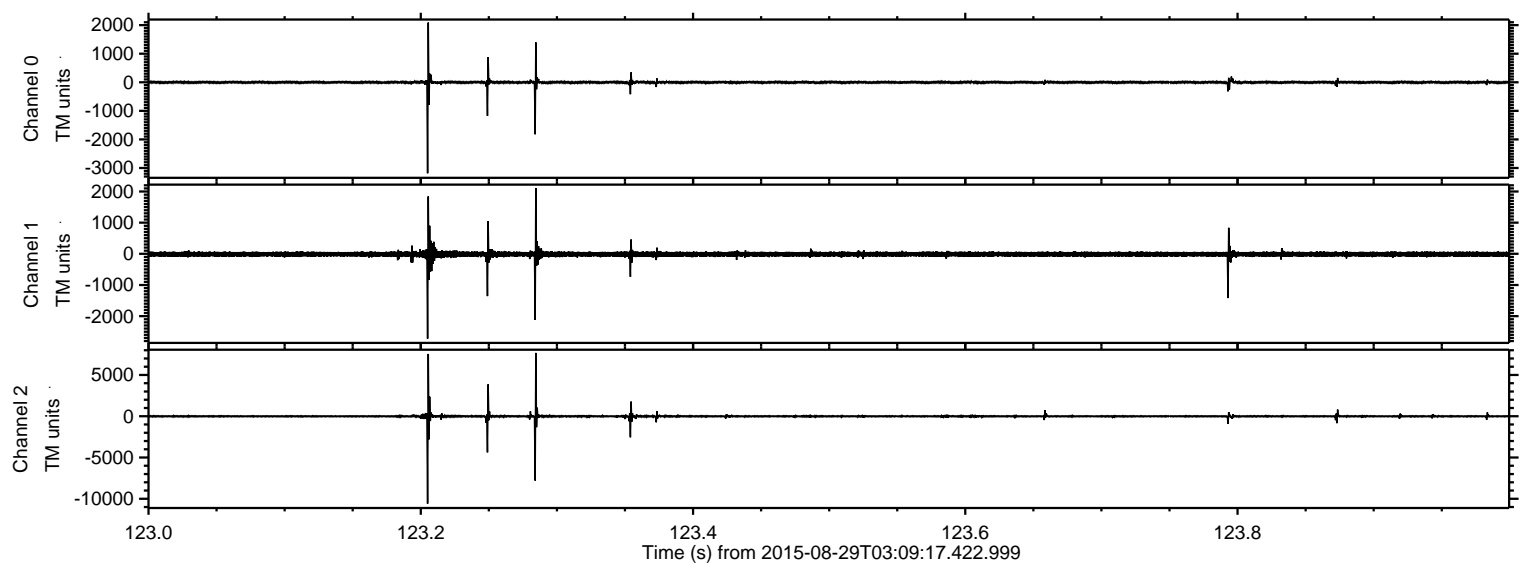

ELMAVAN 3D WAVEFORMS (Measured data sampled at 50 kHz) 51000 packets of 144 samples from 2015-08-29T03:09:17.422.999. Part 146/147

Processed Wed Oct 7 21:20:54 2015 by ELM ver.2012-10-06 from 001__elm20150829_030916__dat00.bin

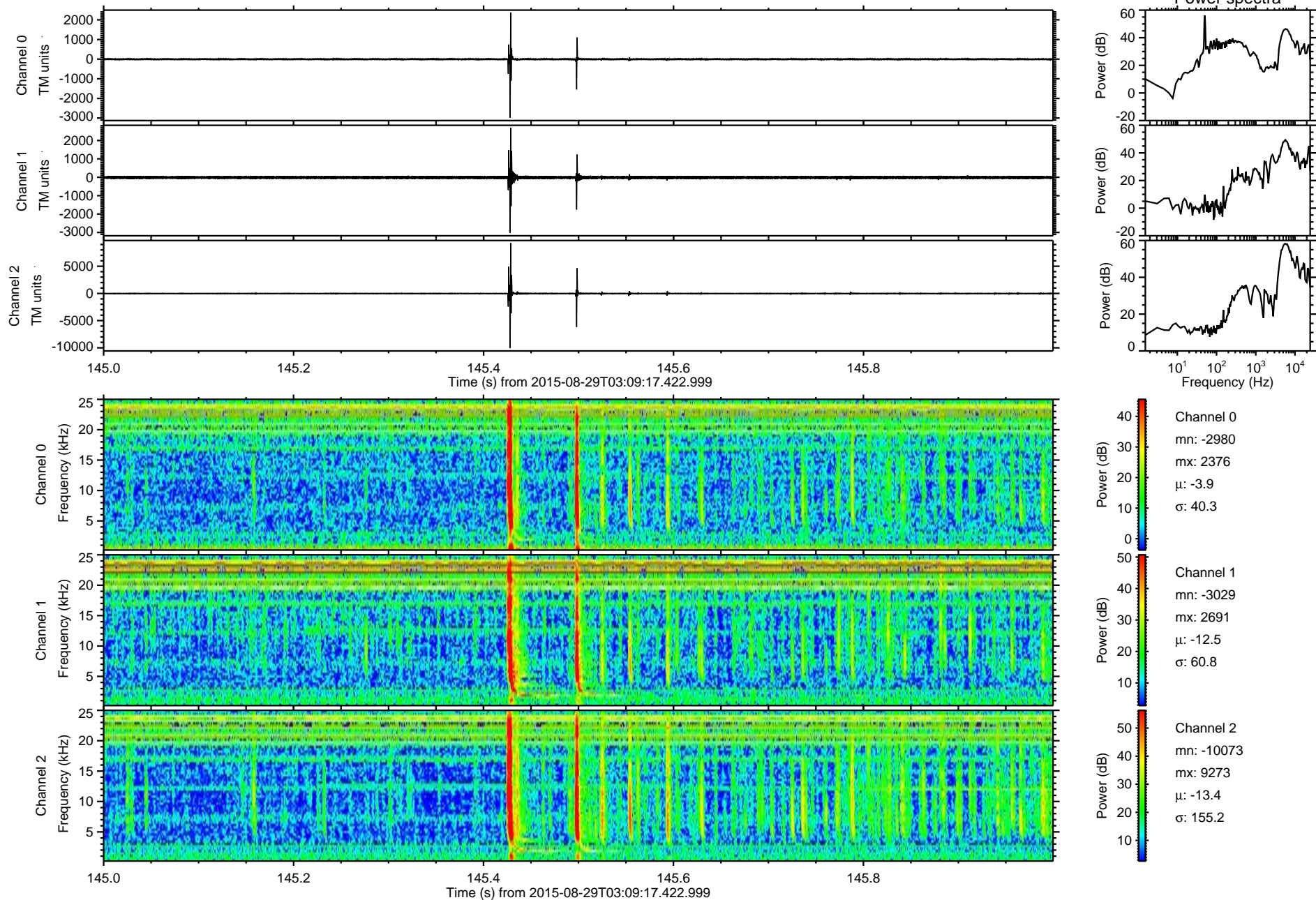

ELMAVAN 3D WAVEFORMS (Measured data sampled at 50 kHz) 51000 packets of 144 samples from 2015-08-29T03:09:17.422.999. Part 7/147

Processed Wed Oct 7 21:20:55 2015 by ELM ver.2012-10-06 from 001__elm20150829_030916__dat00.bin

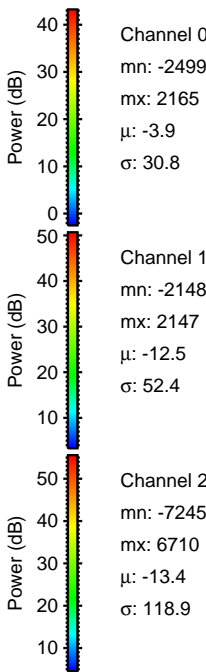
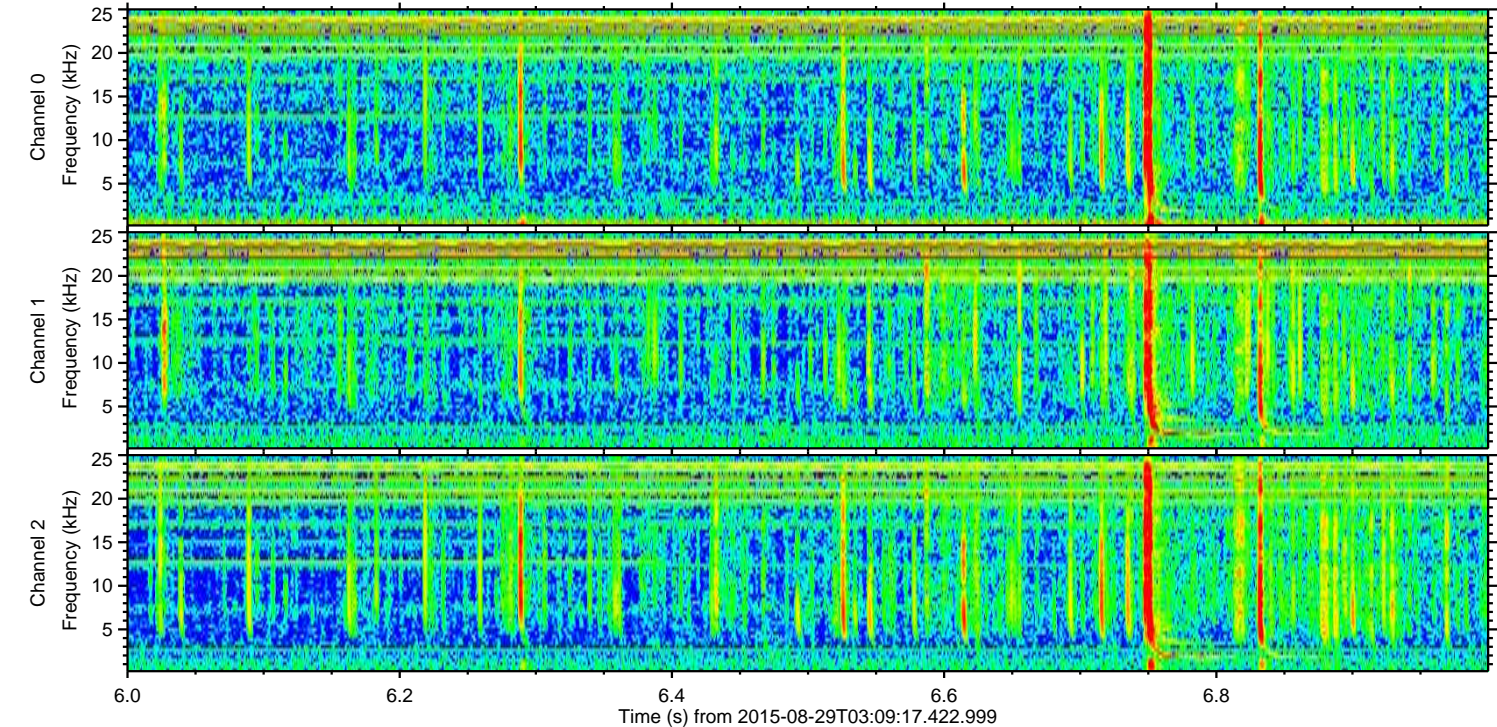
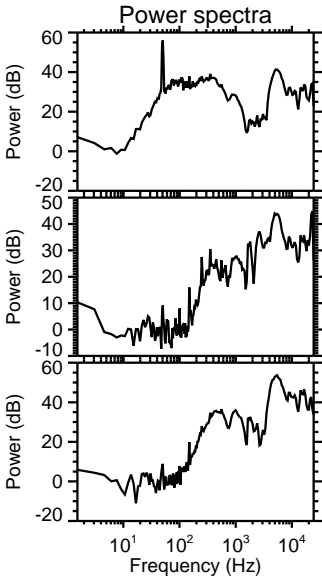
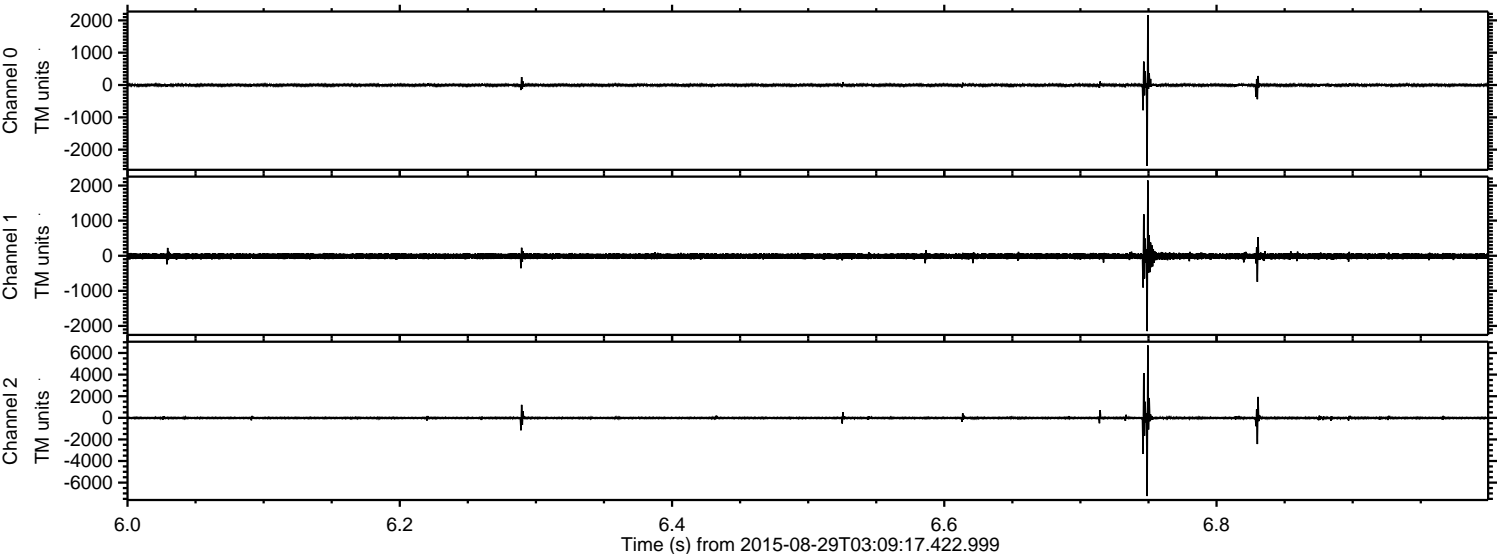

ELMAVAN 3D WAVEFORMS (Measured data sampled at 50 kHz) 51000 packets of 144 samples from 2015-08-29T03:09:17.422.999. Part 91/147

Processed Wed Oct 7 21:20:56 2015 by ELM ver.2012-10-06 from 001__elm20150829_030916__dat00.bin

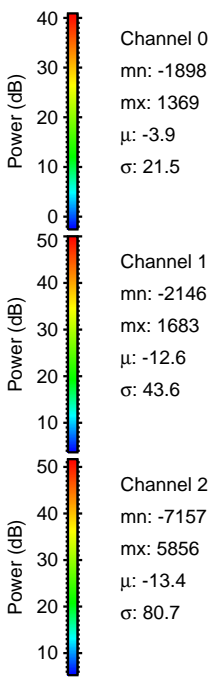
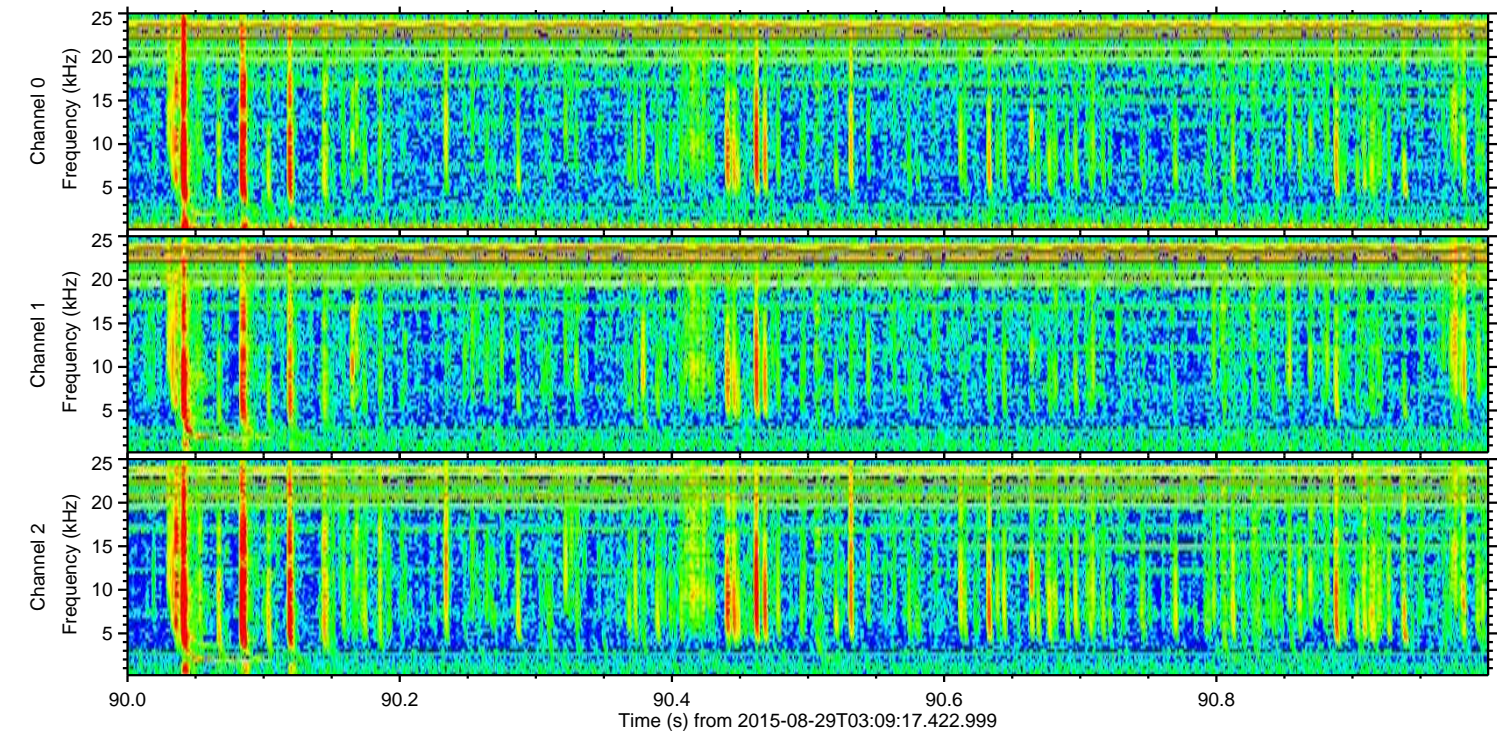
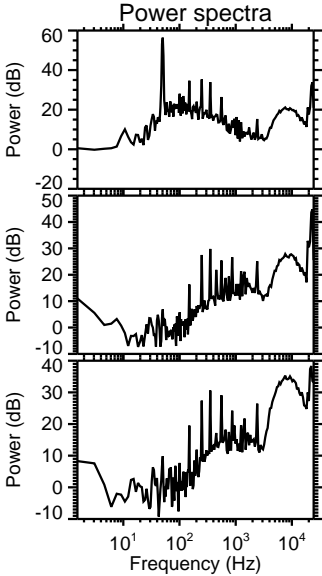
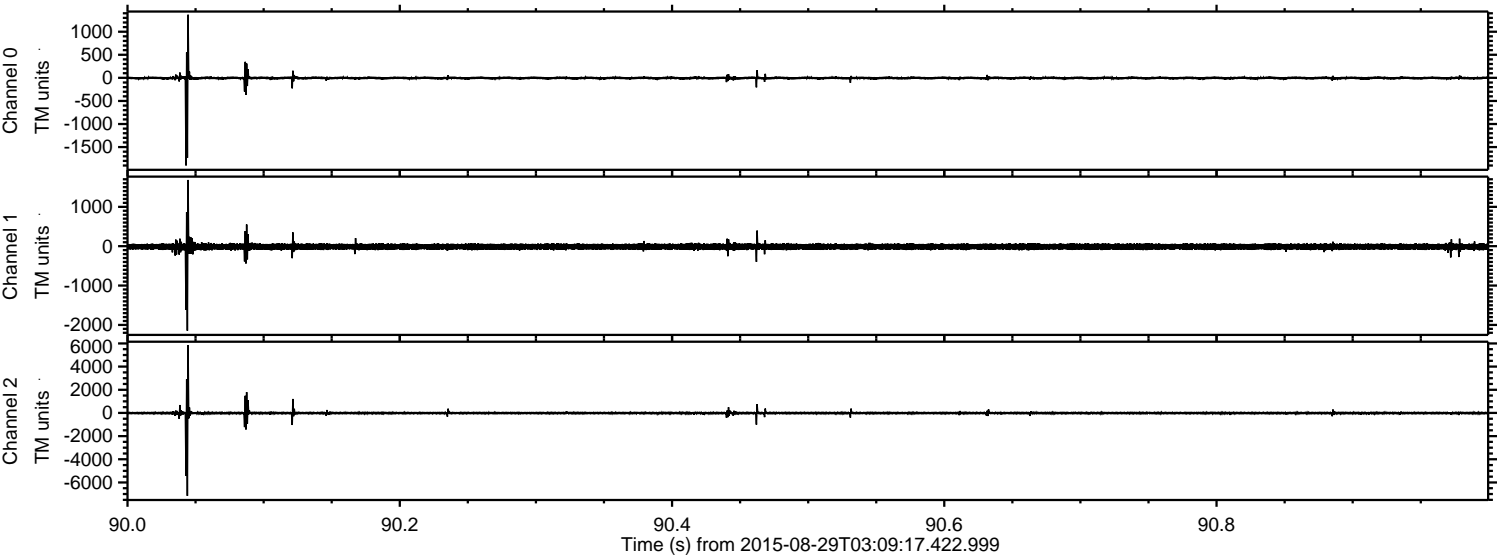

Channel 0
mn: -1898
mx: 1369
 μ : -3.9
 σ : 21.5

Channel 1
mn: -2146
mx: 1683
 μ : -12.6
 σ : 43.6

Channel 2
mn: -7157
mx: 5856
 μ : -13.4
 σ : 80.7

ELMAVAN 3D WAVEFORMS (Measured data sampled at 50 kHz) 51000 packets of 144 samples from 2015-08-29T03:09:17.422.999. Part 135/147

Processed Wed Oct 7 21:20:57 2015 by ELM ver.2012-10-06 from 001__elm20150829_030916__dat00.bin

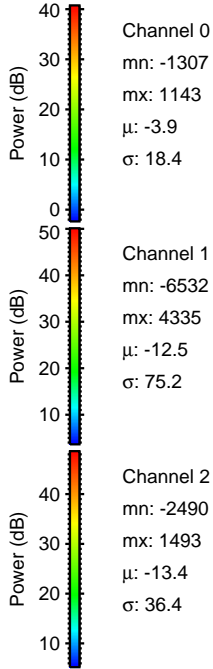
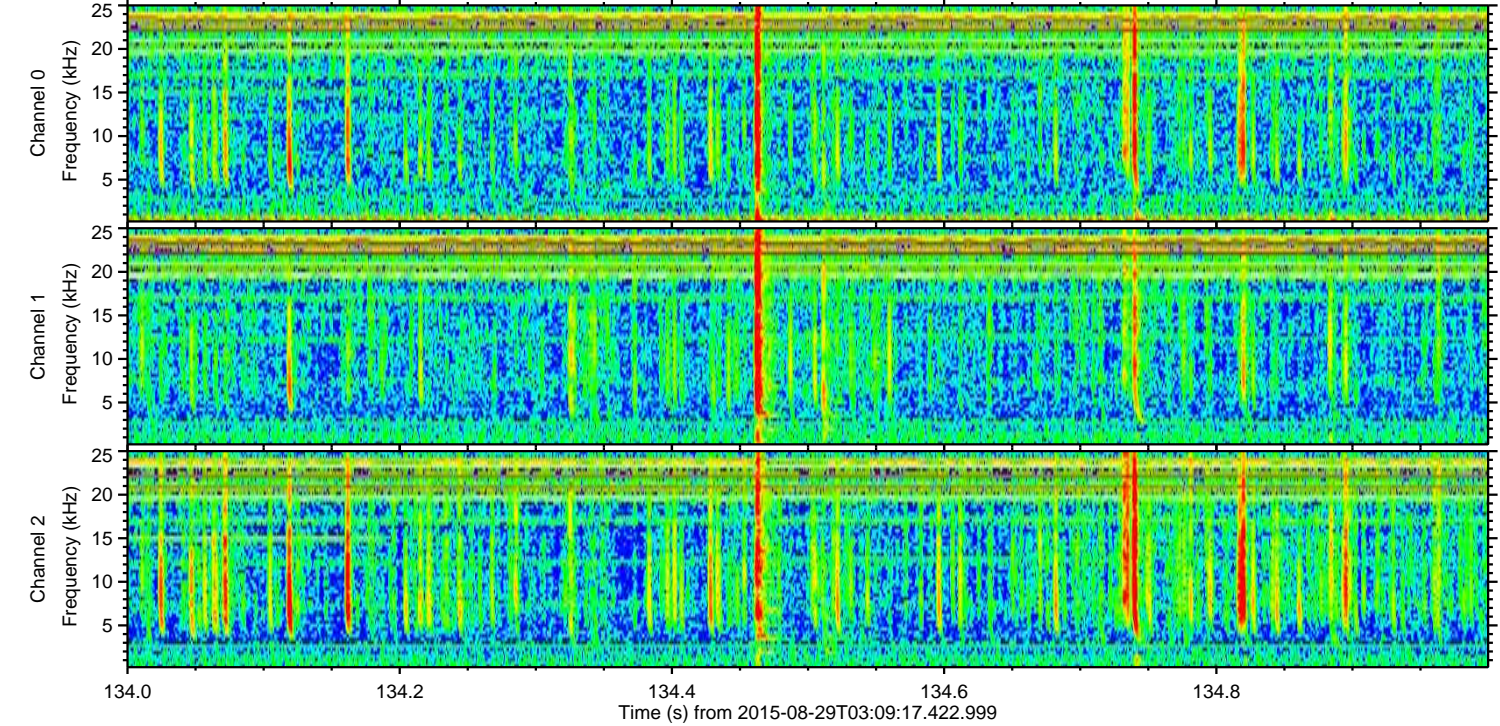
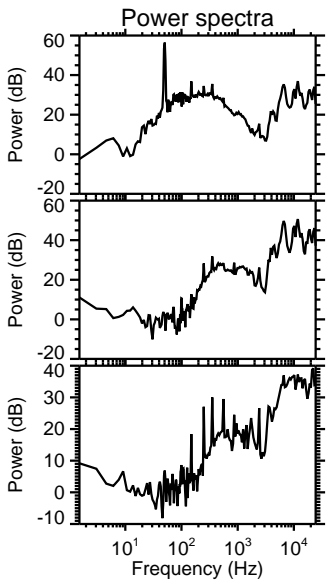
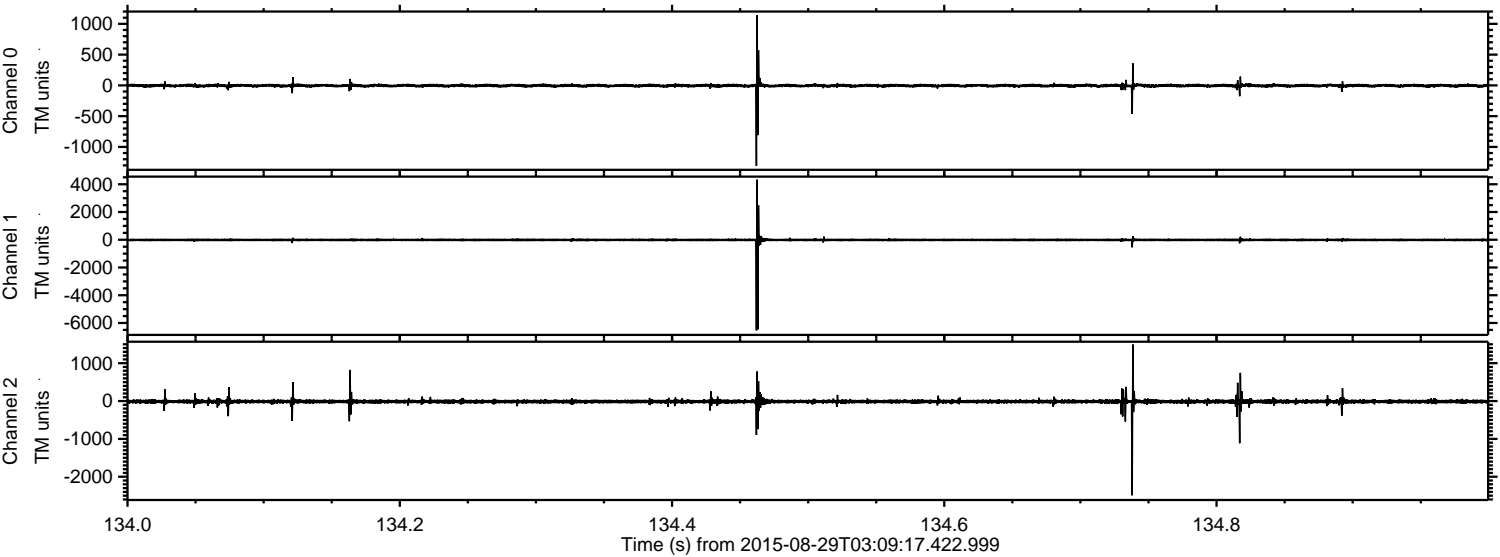

Channel 0
mn: -1307
mx: 1143
 μ : -3.9
 σ : 18.4

Channel 1
mn: -6532
mx: 4335
 μ : -12.5
 σ : 75.2

Channel 2
mn: -2490
mx: 1493
 μ : -13.4
 σ : 36.4

ELMAVAN 3D WAVEFORMS (Measured data sampled at 50 kHz) 51000 packets of 144 samples from 2015-08-29T03:09:17.422.999. Part 107/147

Processed Wed Oct 7 21:20:58 2015 by ELM ver.2012-10-06 from 001__elm20150829_030916__dat00.bin

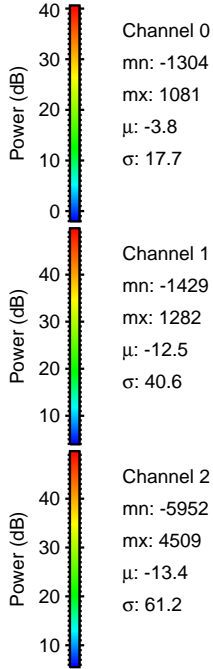
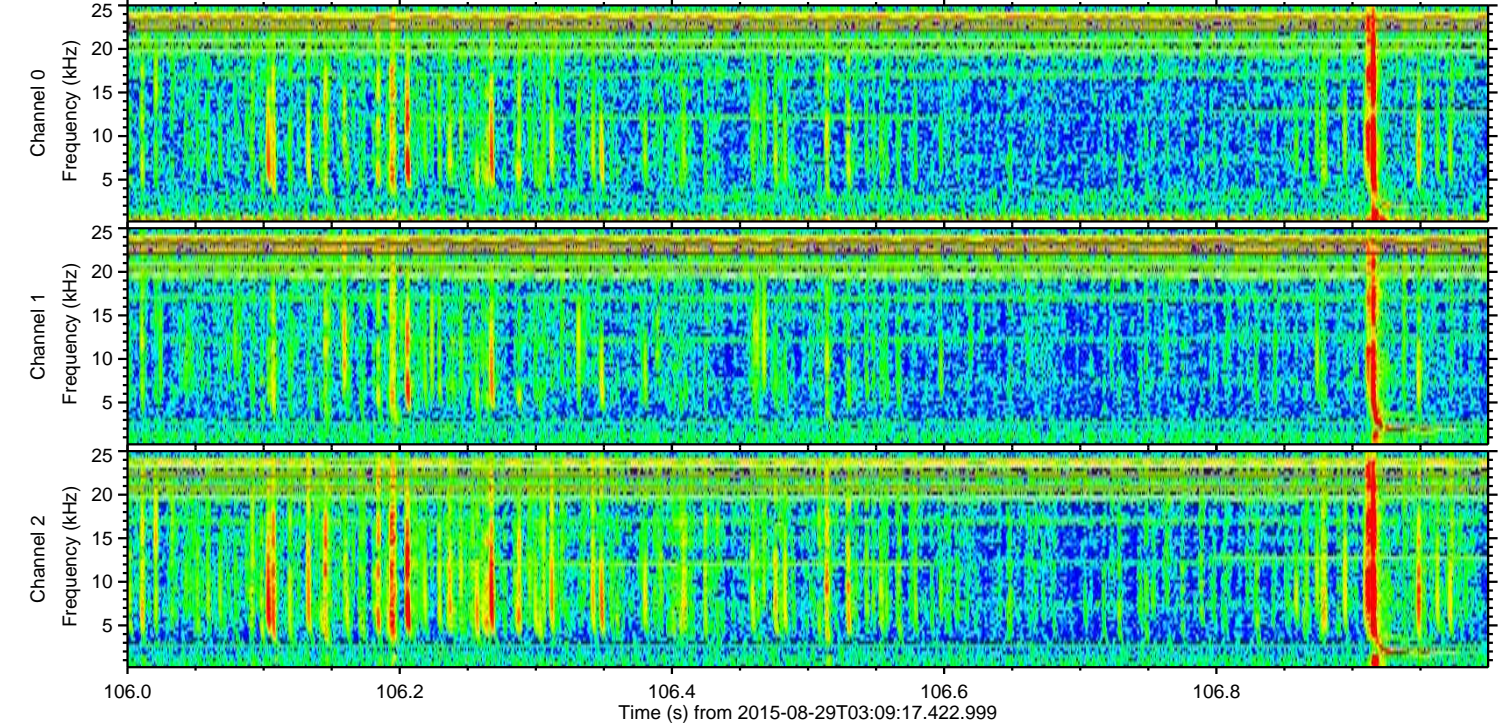
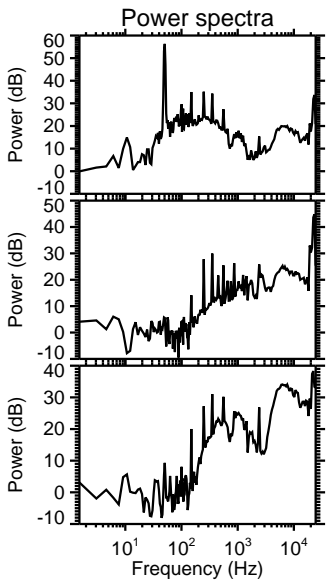
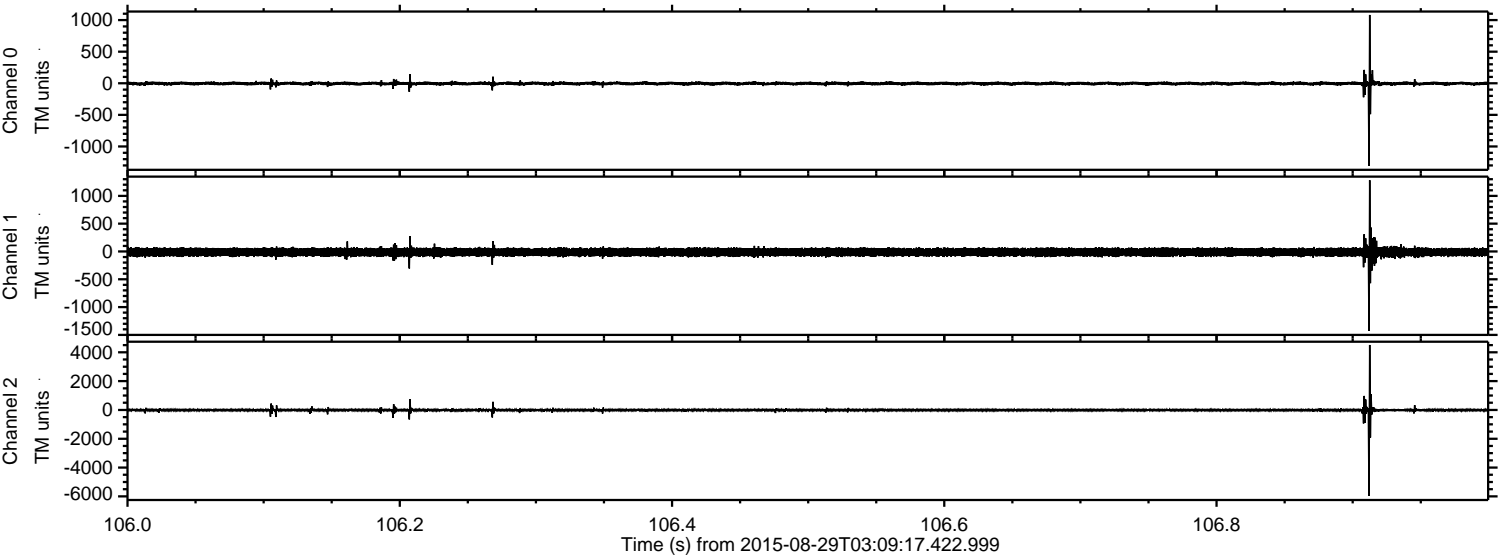

Channel 0
mn: -1304
mx: 1081
 μ : -3.8
 σ : 17.7

Channel 1
mn: -1429
mx: 1282
 μ : -12.5
 σ : 40.6

Channel 2
mn: -5952
mx: 4509
 μ : -13.4
 σ : 61.2

ELMAVAN 3D WAVEFORMS (Measured data sampled at 50 kHz) 51000 packets of 144 samples from 2015-08-29T03:09:17.422.999. Part 143/147

Processed Wed Oct 7 21:20:59 2015 by ELM ver.2012-10-06 from 001__elm20150829_030916__dat00.bin

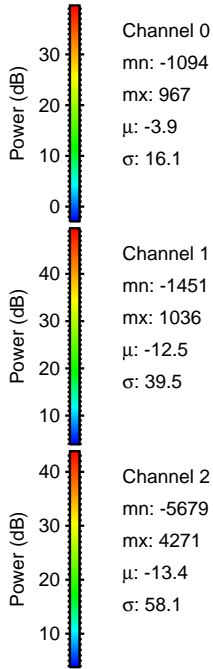
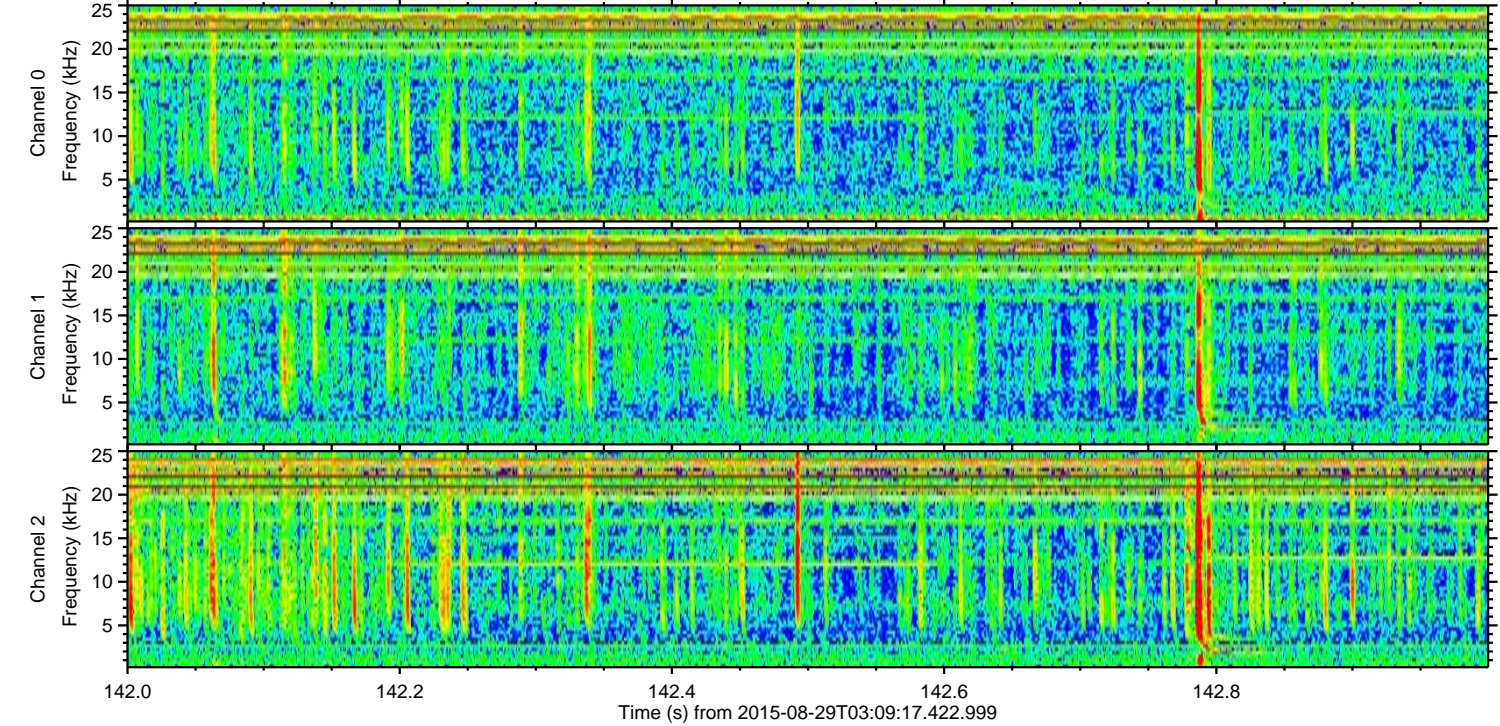
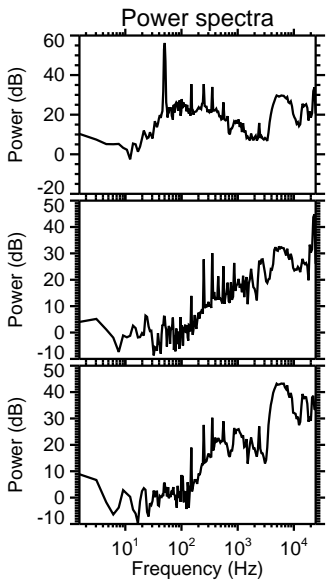
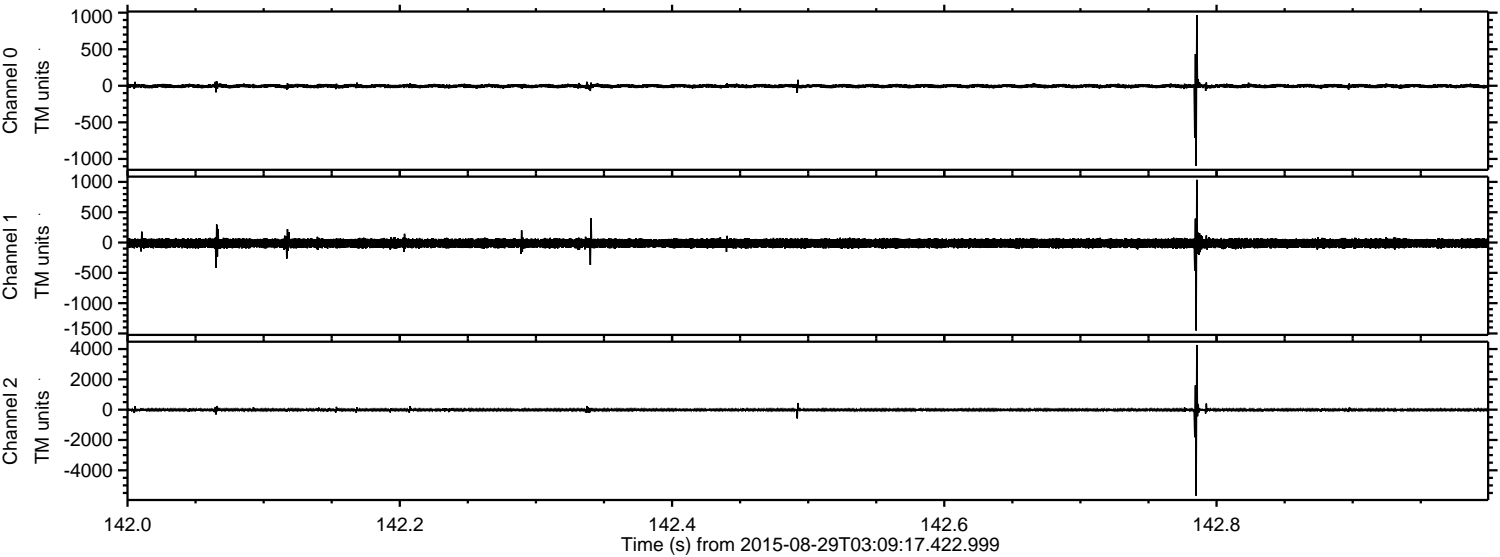

ELMAVAN 3D WAVEFORMS (Measured data sampled at 50 kHz) 51000 packets of 144 samples from 2015-08-29T03:09:17.422.999. Part 20/147

Processed Wed Oct 7 21:21:00 2015 by ELM ver.2012-10-06 from 001__elm20150829_030916__dat00.bin

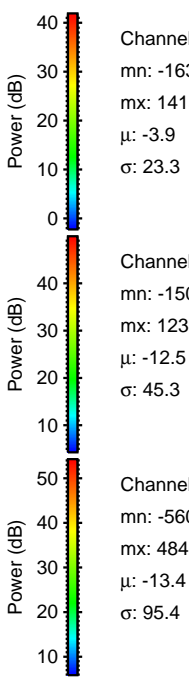
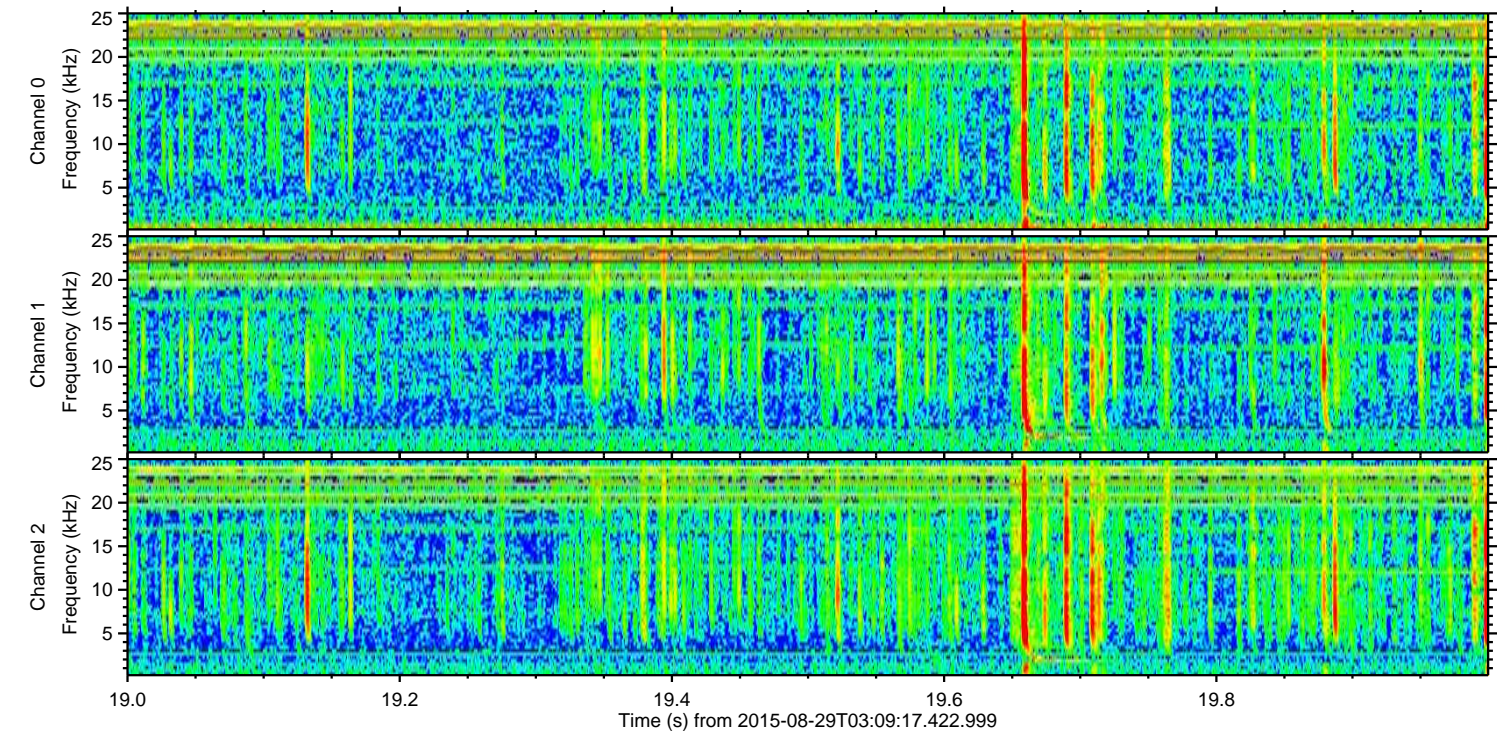
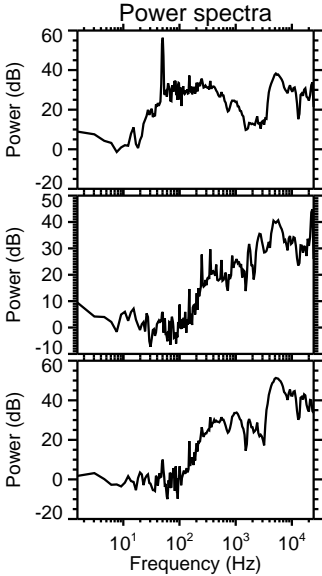
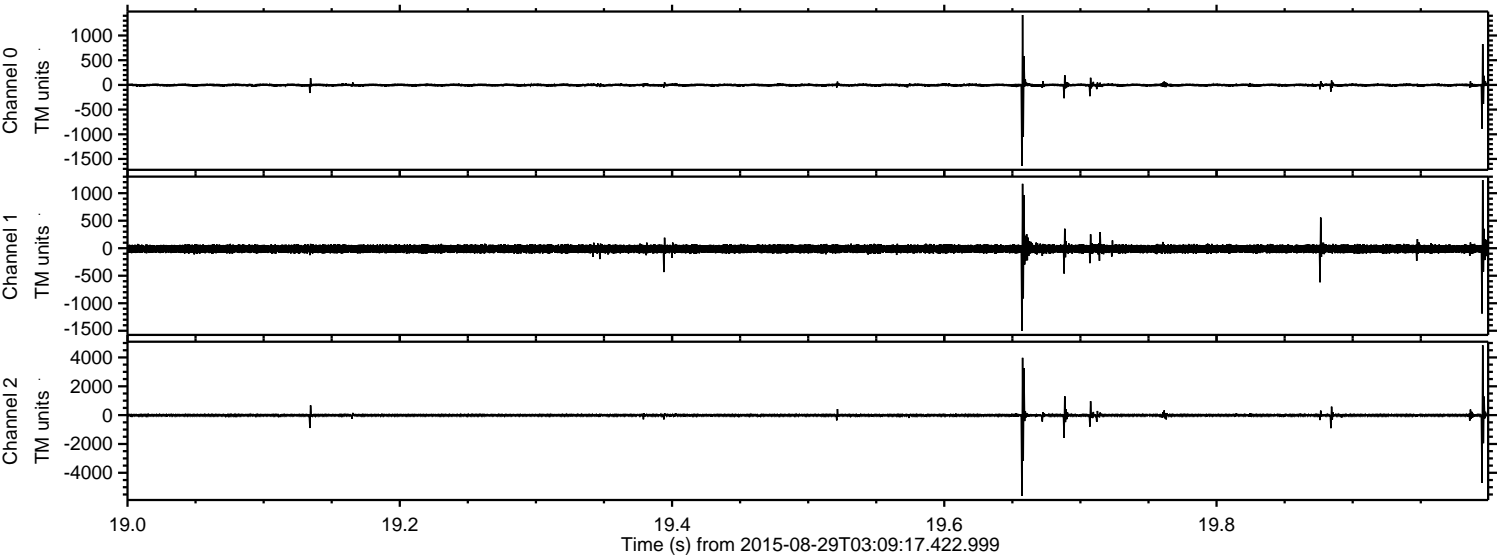

Channel 0
mn: -1638
mx: 1415
 μ : -3.9
 σ : 23.3

Channel 1
mn: -1501
mx: 1239
 μ : -12.5
 σ : 45.3

Channel 2
mn: -5604
mx: 4848
 μ : -13.4
 σ : 95.4

ELMAVAN 3D WAVEFORMS (Measured data sampled at 50 kHz) 51000 packets of 144 samples from 2015-08-29T03:09:17.422.999. Part 97/147

Processed Wed Oct 7 21:21:01 2015 by ELM ver.2012-10-06 from 001__elm20150829_030916__dat00.bin

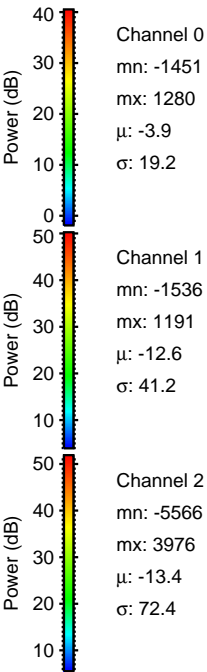
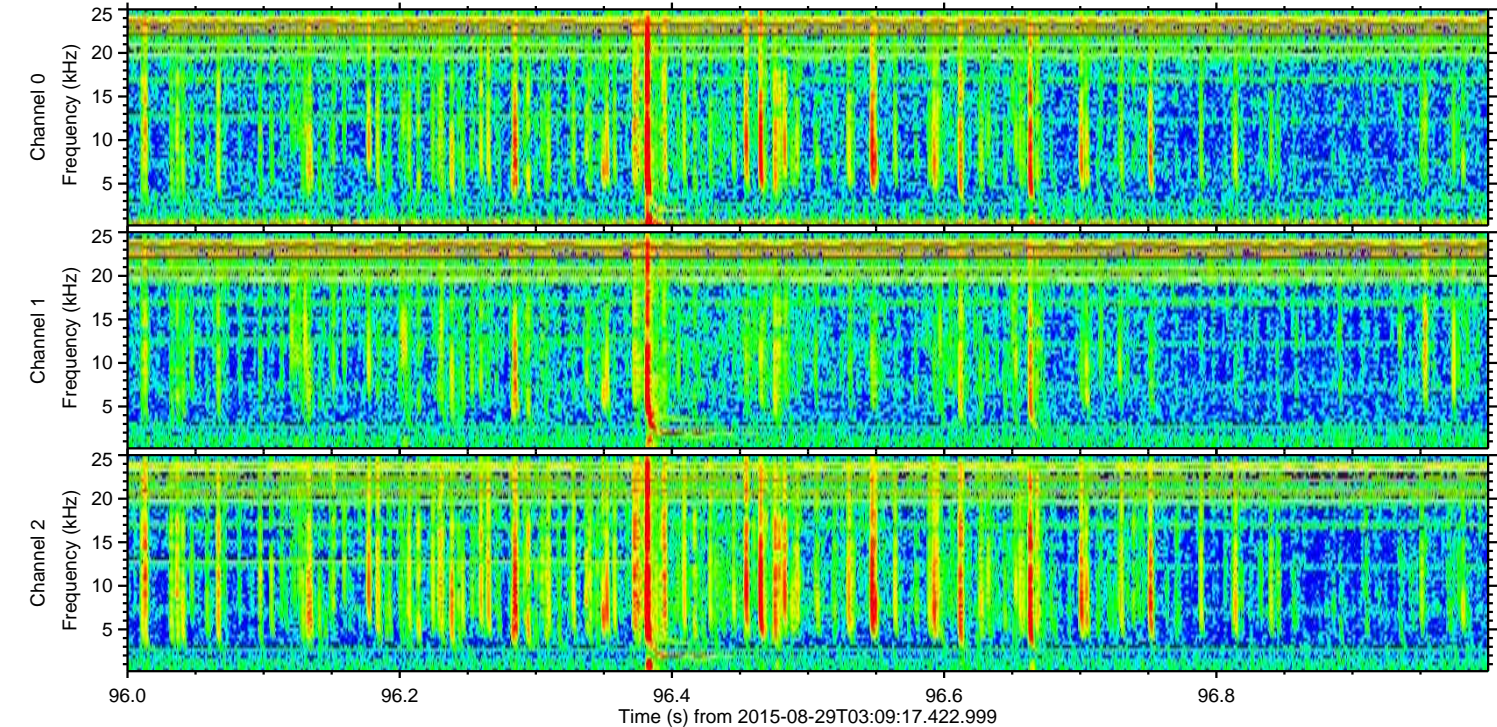
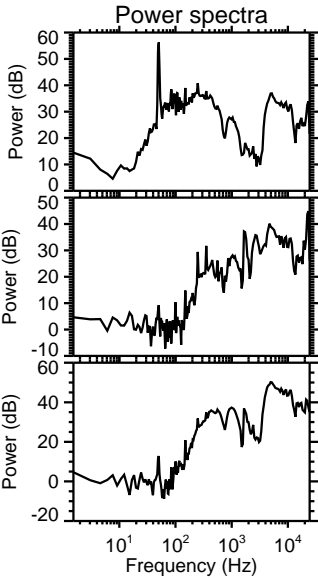
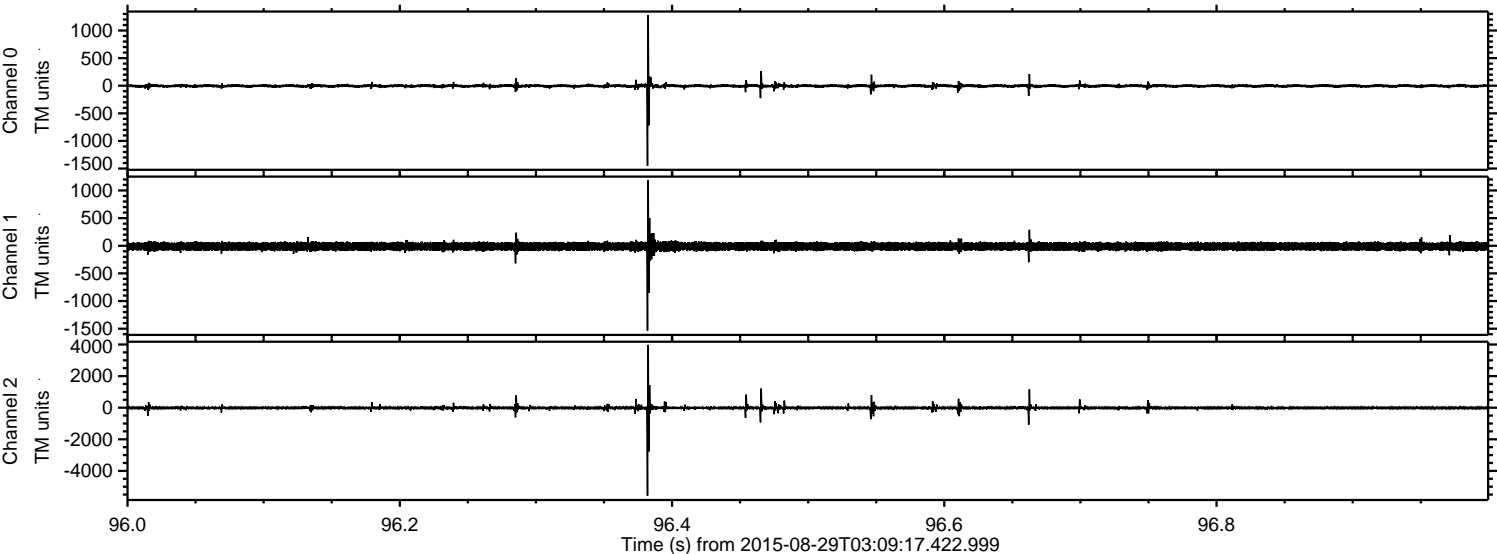

ELMAVAN 3D WAVEFORMS (Measured data sampled at 50 kHz) 51000 packets of 144 samples from 2015-08-29T03:09:17.422.999. Part 62/147

Processed Wed Oct 7 21:21:02 2015 by ELM ver.2012-10-06 from 001__elm20150829_030916__dat00.bin

