

ELMAVAN 3D WAVEFORMS (Measured data sampled at 50 kHz) 51000 packets of 144 samples from 2015-08-29T02:49:16.521.000.

Processed Wed Oct 7 21:15:03 2015 by ELM ver.2012-10-06 from 001__elm20150829_024915__dat00.bin

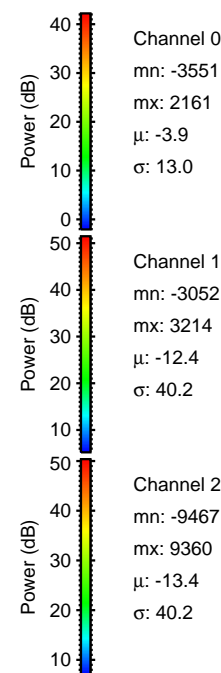
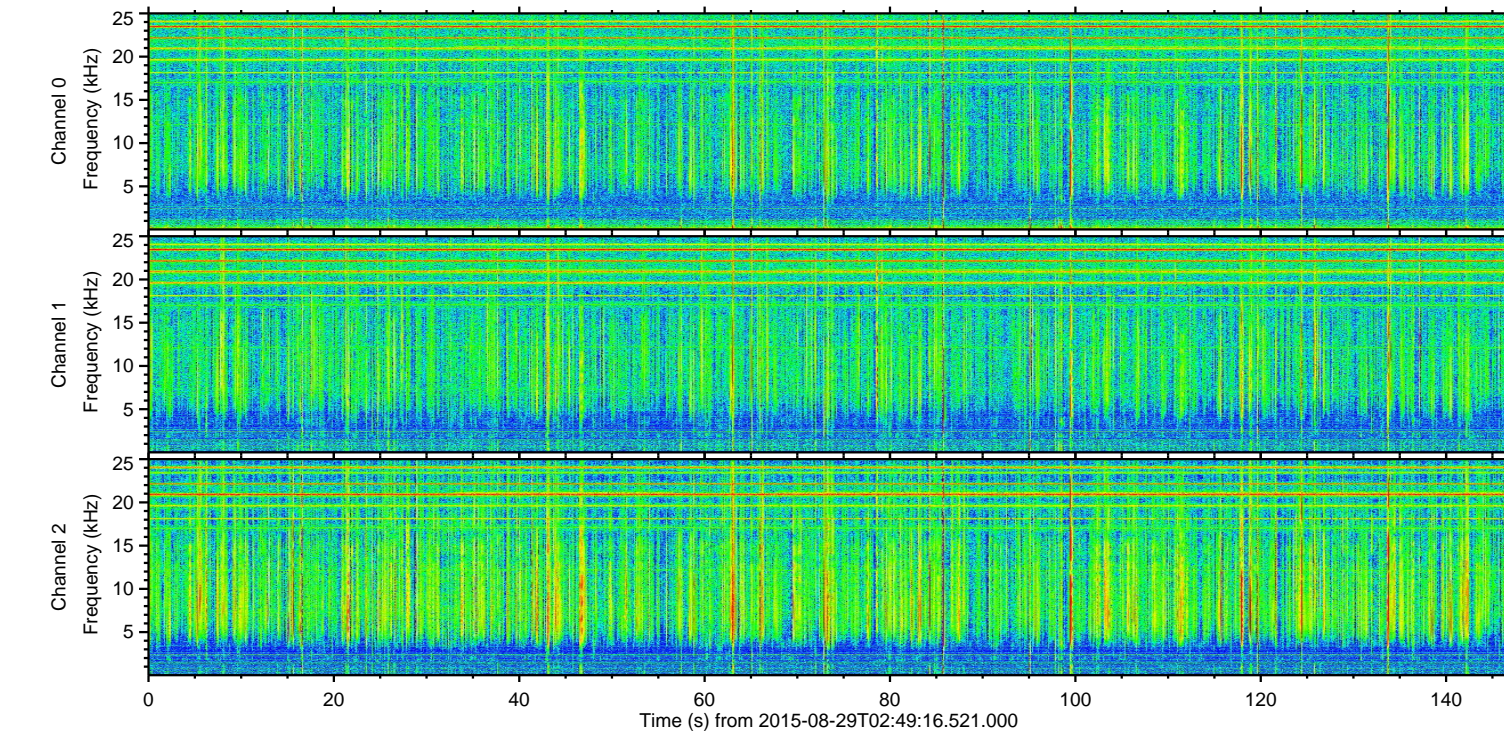
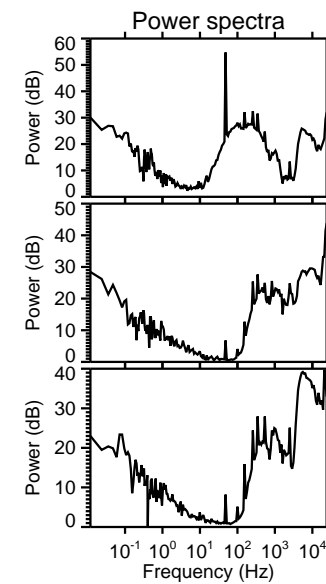
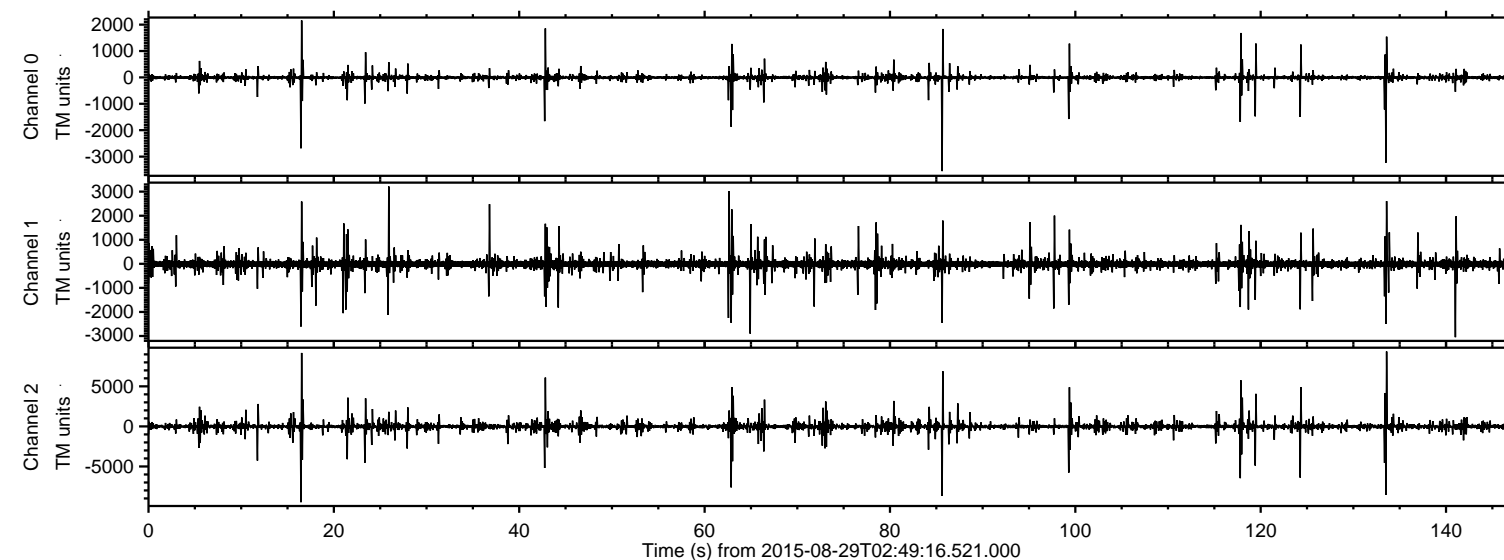

ELMAVAN 3D WAVEFORMS (Measured data sampled at 50 kHz) 51000 packets of 144 samples from 2015-08-29T02:49:16.521.000. Part 17/147

Processed Wed Oct 7 21:15:18 2015 by ELM ver.2012-10-06 from 001__elm20150829_024915__dat00.bin

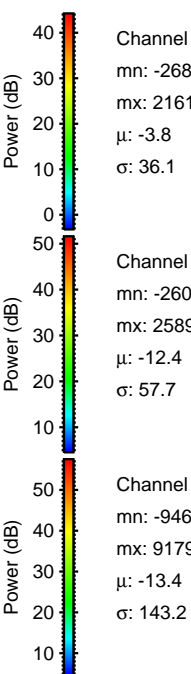
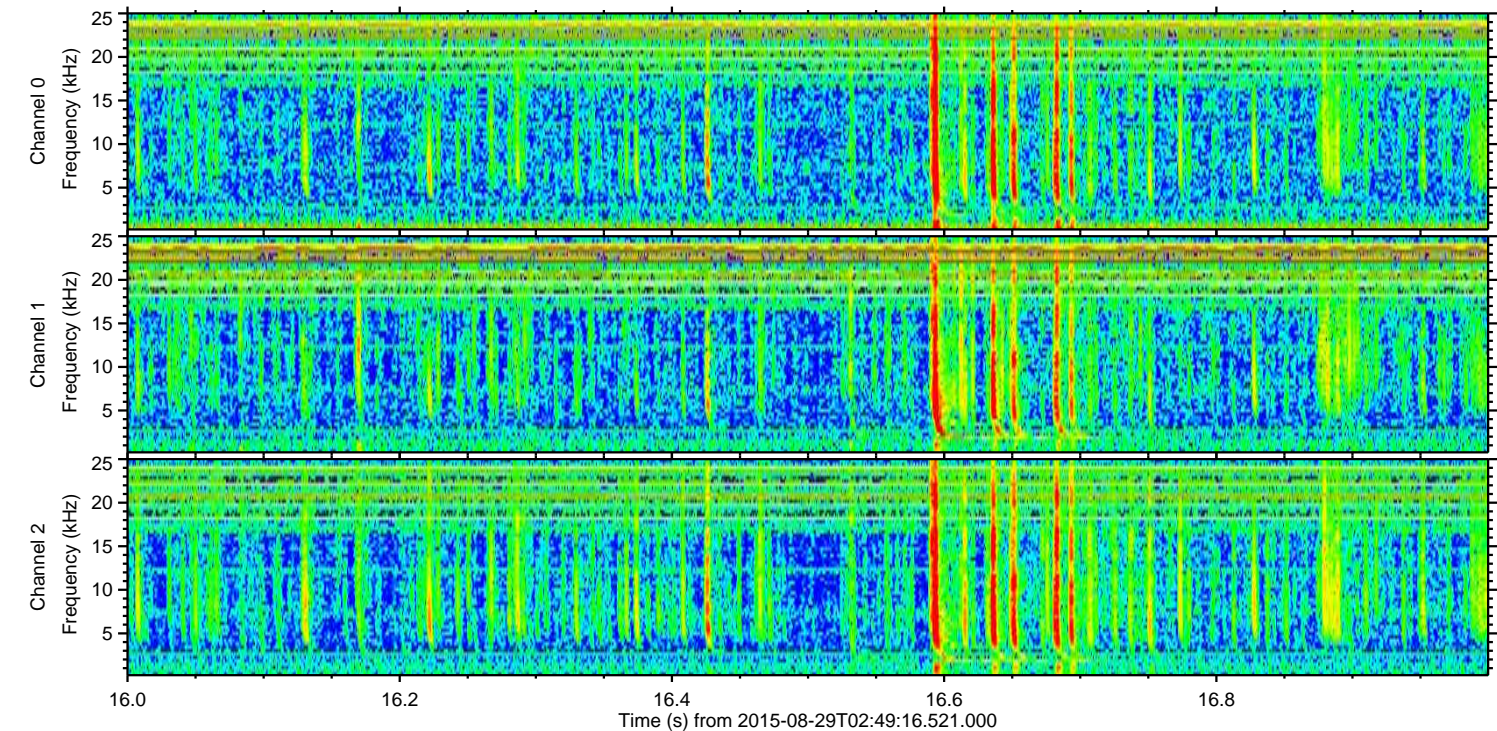
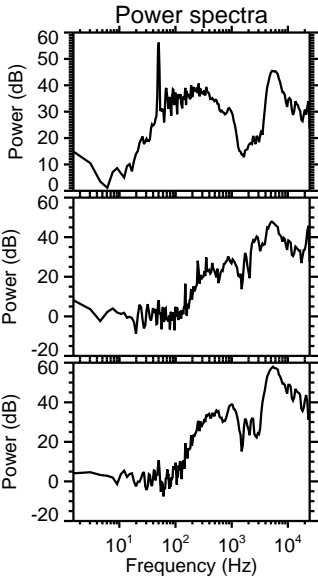
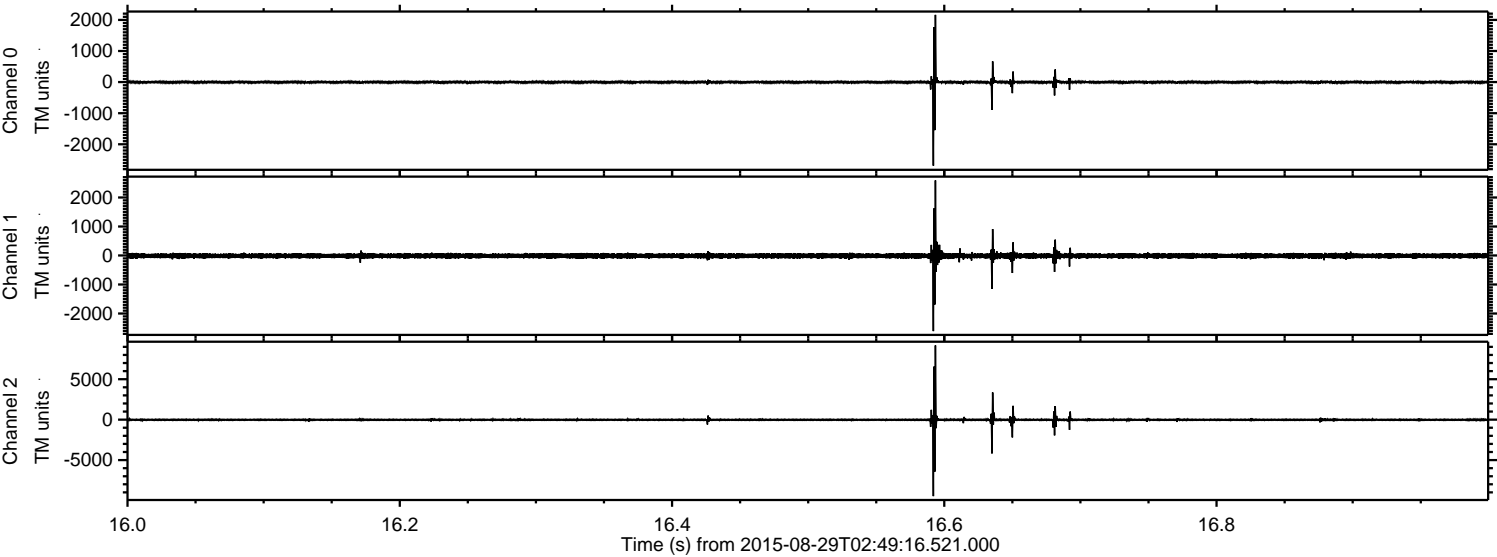

ELMAVAN 3D WAVEFORMS (Measured data sampled at 50 kHz) 51000 packets of 144 samples from 2015-08-29T02:49:16.521.000. Part 134/147

Processed Wed Oct 7 21:15:19 2015 by ELM ver.2012-10-06 from 001__elm20150829_024915__dat00.bin

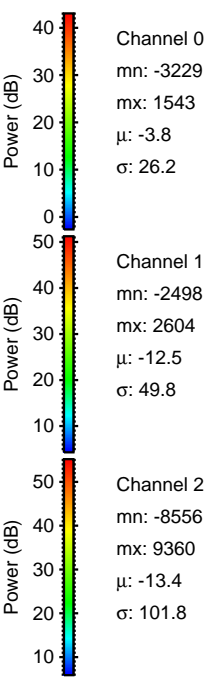
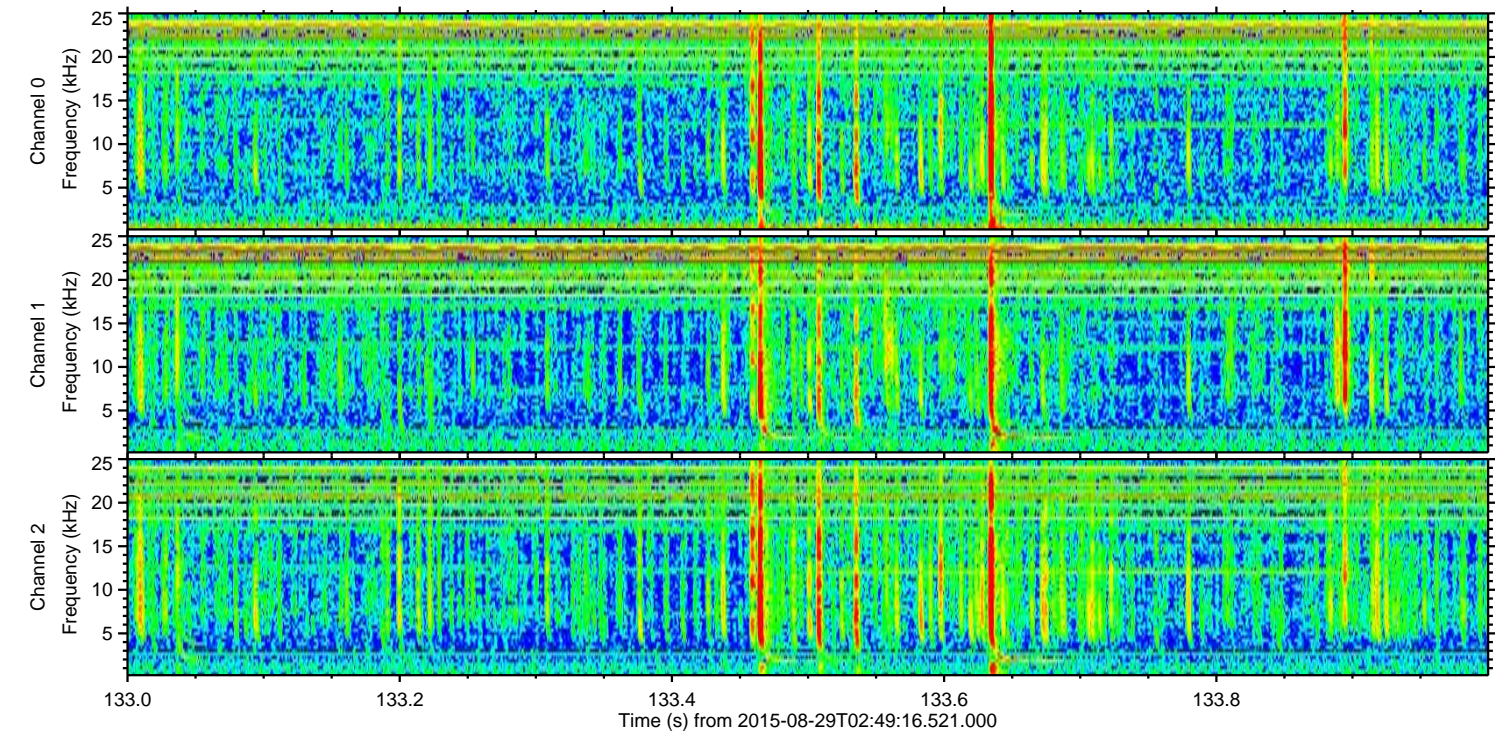
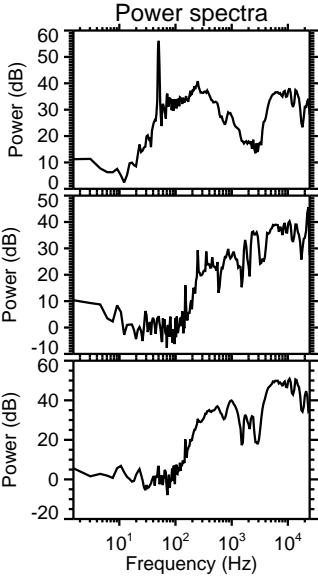
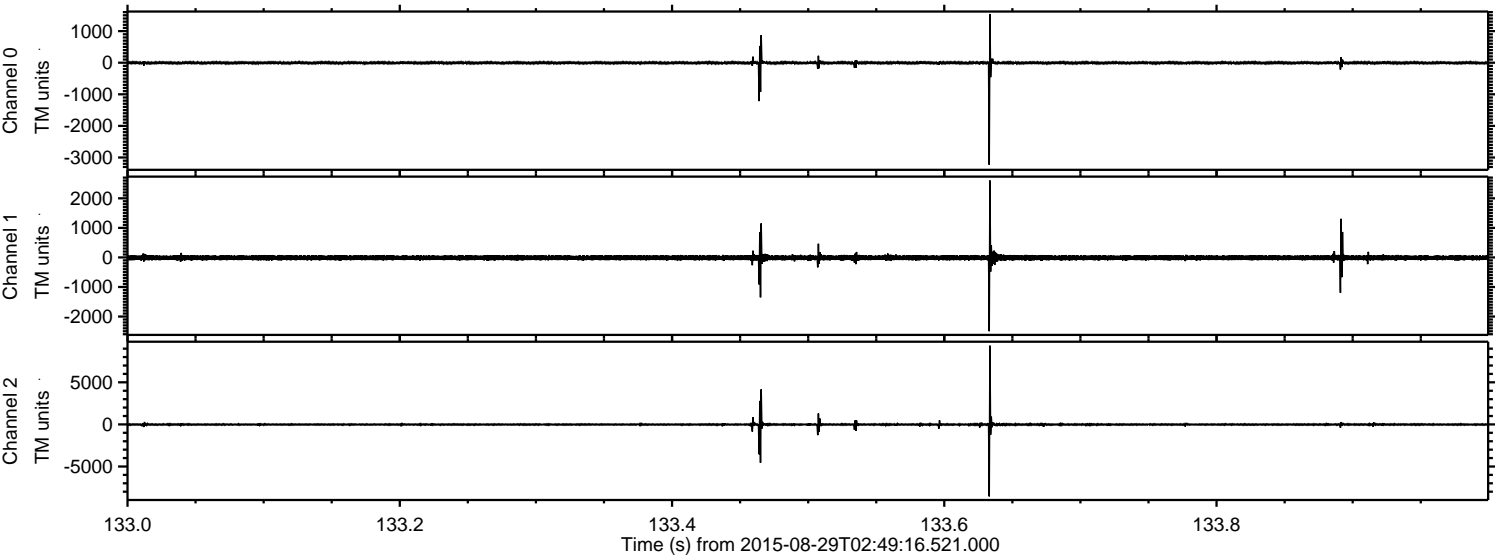

Channel 0
mn: -3229
mx: 1543
 μ : -3.8
 σ : 26.2

Channel 1
mn: -2498
mx: 2604
 μ : -12.5
 σ : 49.8

Channel 2
mn: -8556
mx: 9360
 μ : -13.4
 σ : 101.8

ELMAVAN 3D WAVEFORMS (Measured data sampled at 50 kHz) 51000 packets of 144 samples from 2015-08-29T02:49:16.521.000. Part 86/147

Processed Wed Oct 7 21:15:20 2015 by ELM ver.2012-10-06 from 001__elm20150829_024915__dat00.bin

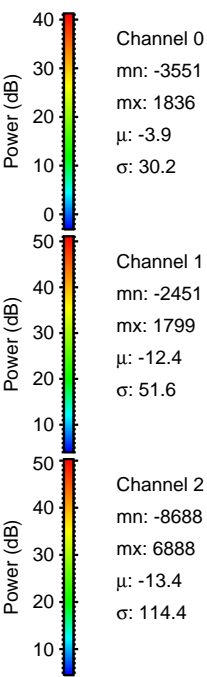
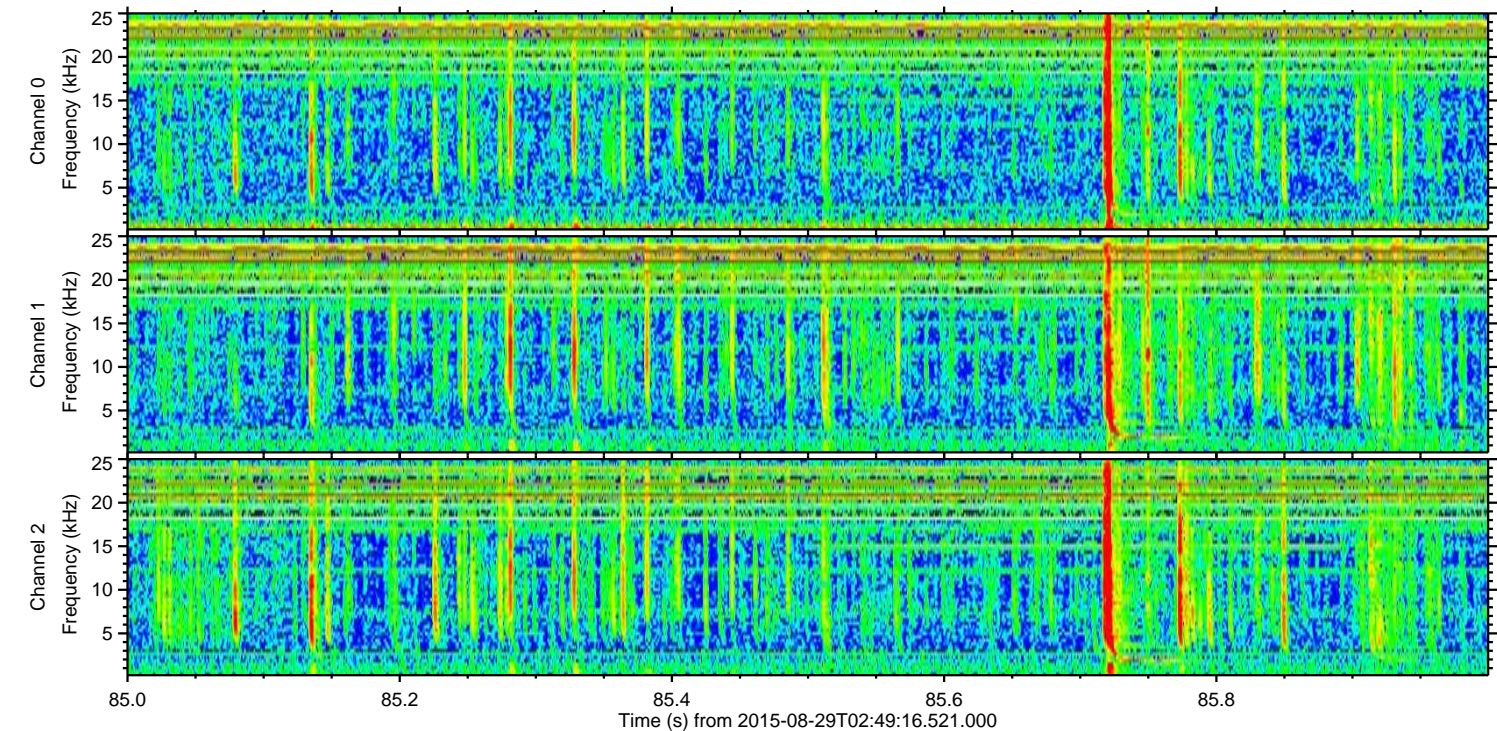
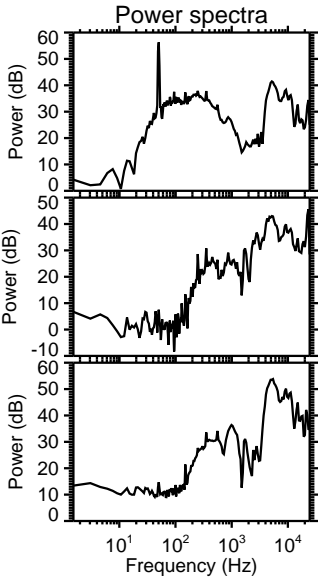
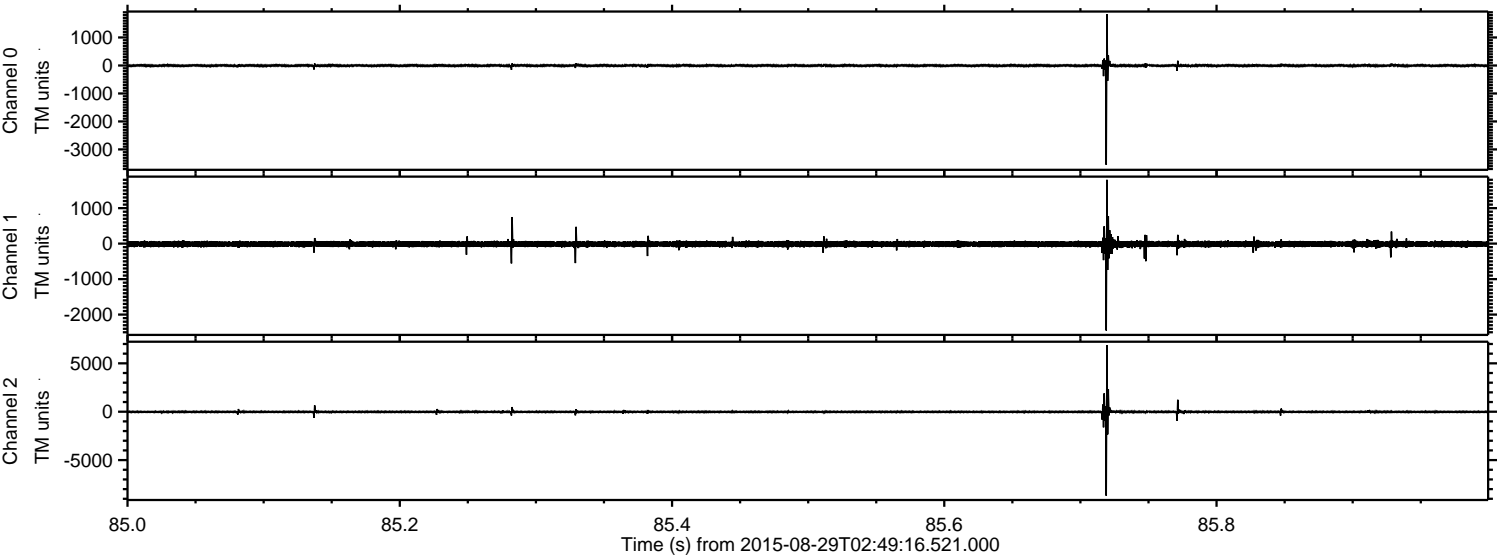

ELMAVAN 3D WAVEFORMS (Measured data sampled at 50 kHz) 51000 packets of 144 samples from 2015-08-29T02:49:16.521.000. Part 63/147

Processed Wed Oct 7 21:15:21 2015 by ELM ver.2012-10-06 from 001__elm20150829_024915__dat00.bin

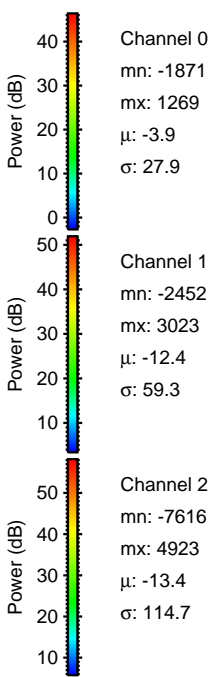
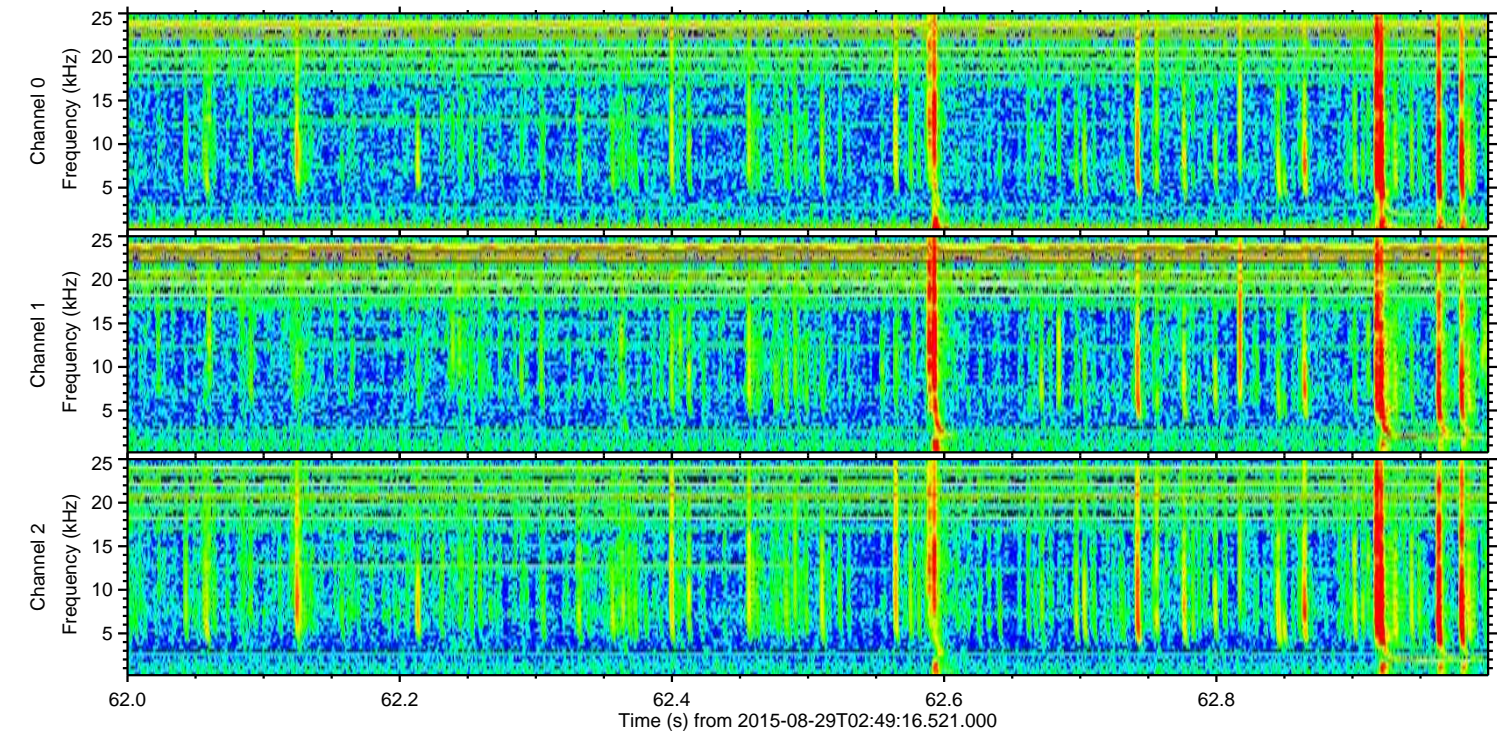
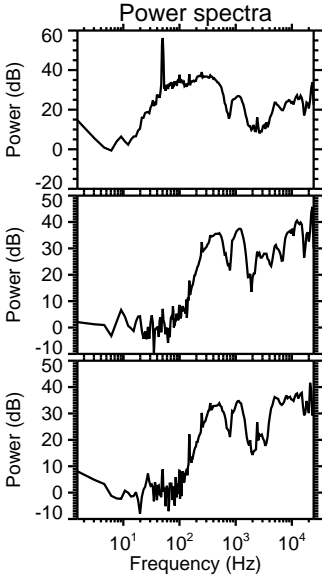
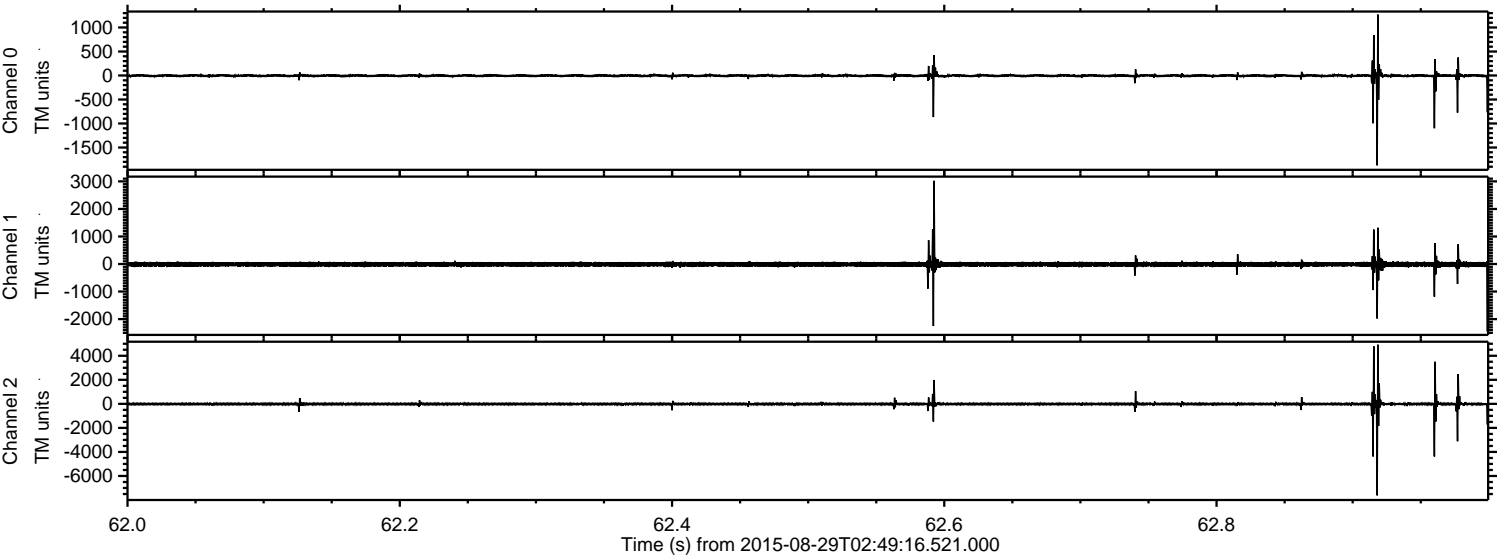

Channel 0
mn: -1871
mx: 1269
 μ : -3.9
 σ : 27.9

Channel 1
mn: -2452
mx: 3023
 μ : -12.4
 σ : 59.3

Channel 2
mn: -7616
mx: 4923
 μ : -13.4
 σ : 114.7

ELMAVAN 3D WAVEFORMS (Measured data sampled at 50 kHz) 51000 packets of 144 samples from 2015-08-29T02:49:16.521.000. Part 118/147

Processed Wed Oct 7 21:15:22 2015 by ELM ver.2012-10-06 from 001__elm20150829_024915__dat00.bin

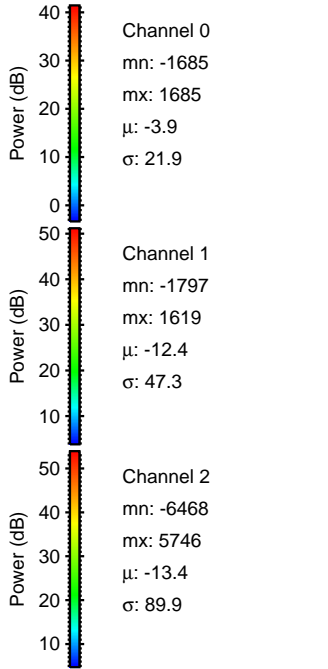
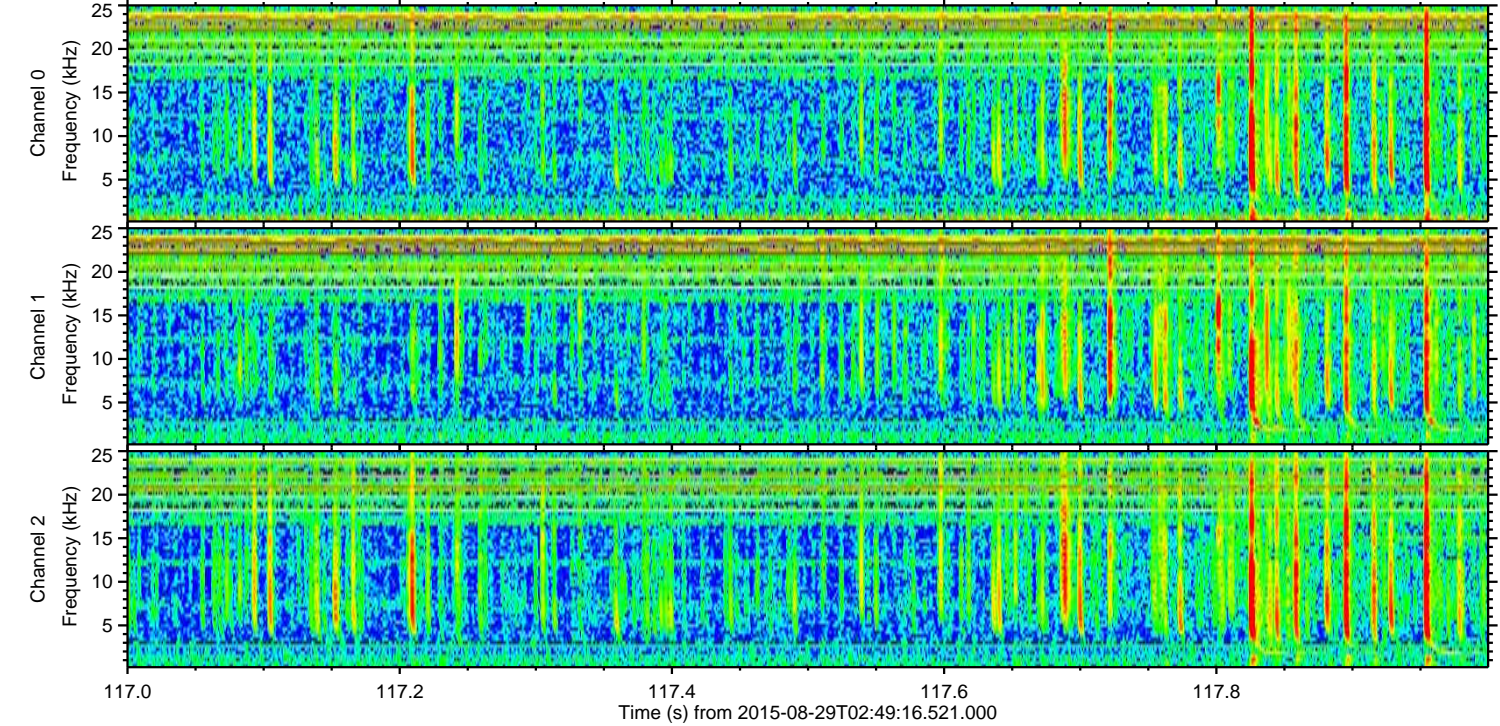
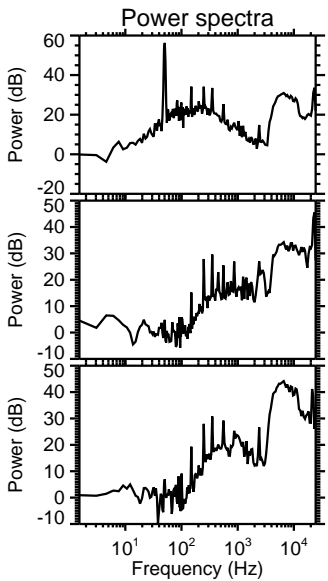
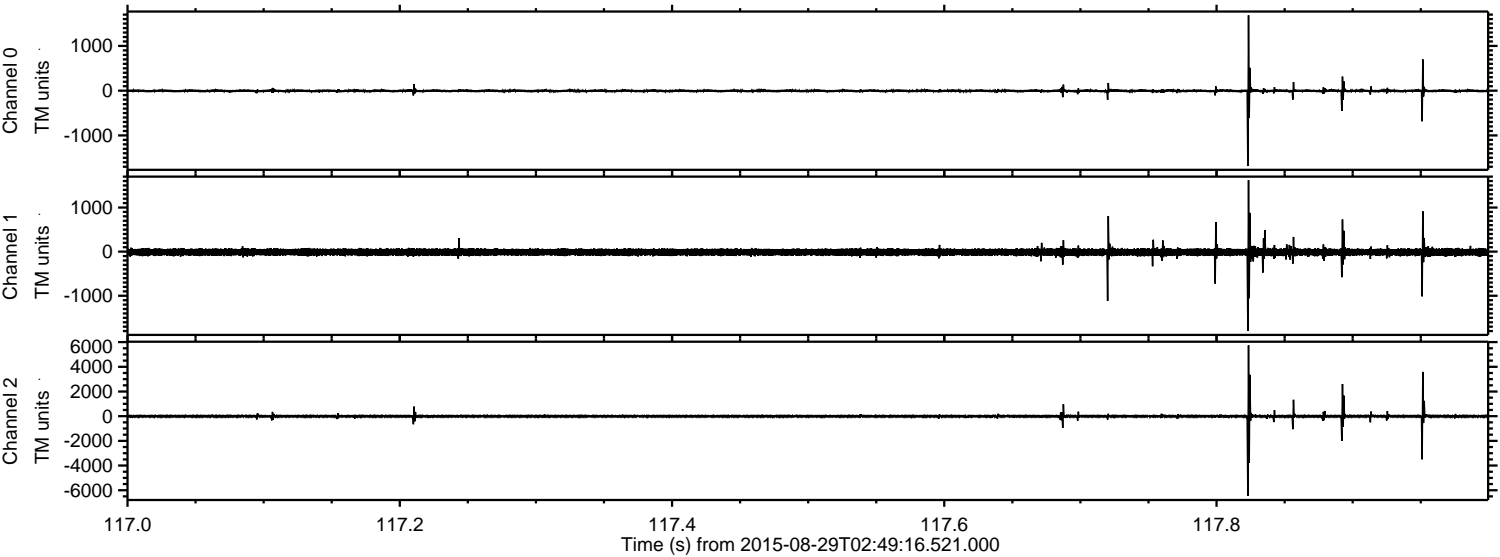

ELMAVAN 3D WAVEFORMS (Measured data sampled at 50 kHz) 51000 packets of 144 samples from 2015-08-29T02:49:16.521.000. Part 125/147

Processed Wed Oct 7 21:15:23 2015 by ELM ver.2012-10-06 from 001__elm20150829_024915__dat00.bin

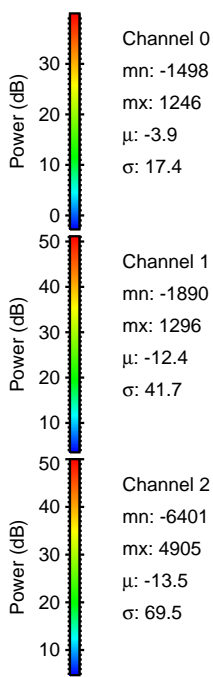
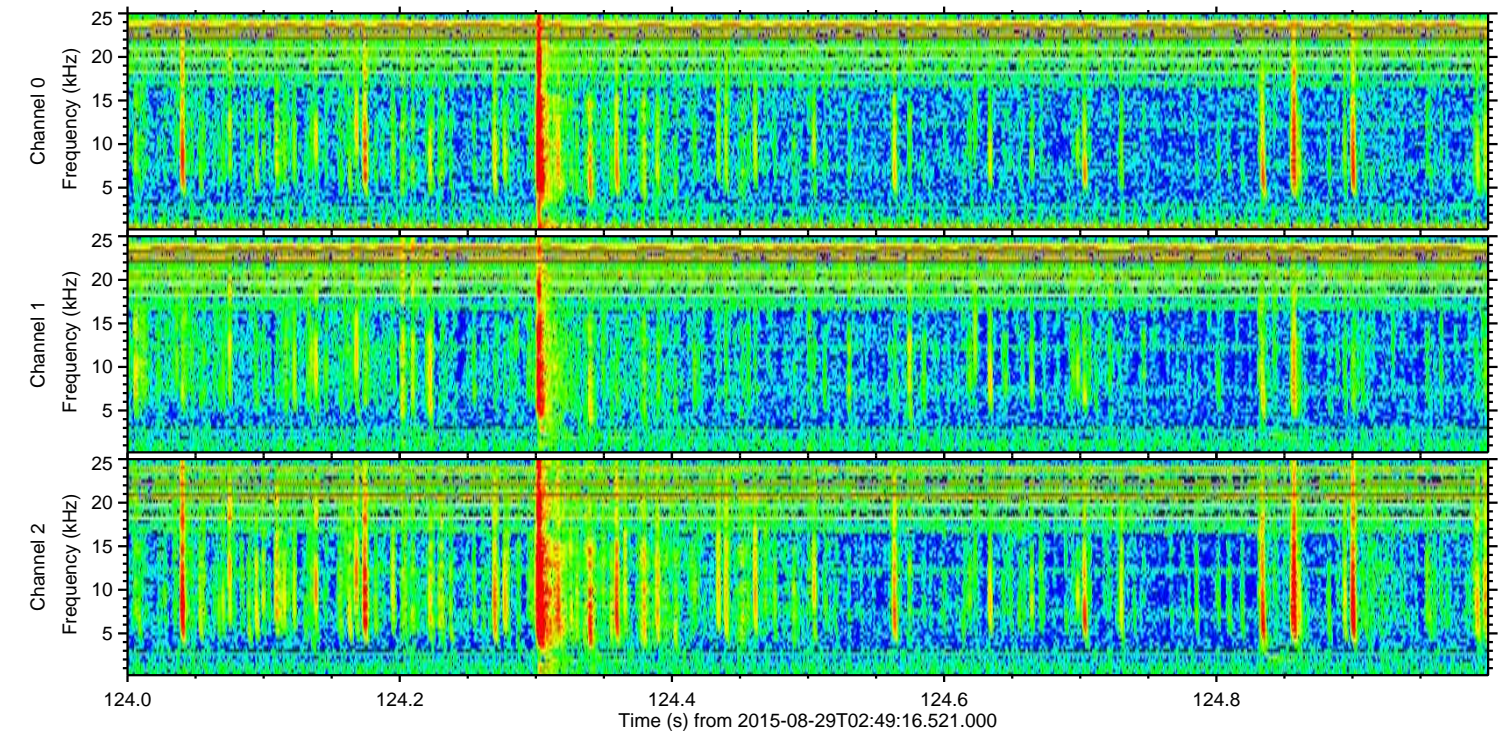
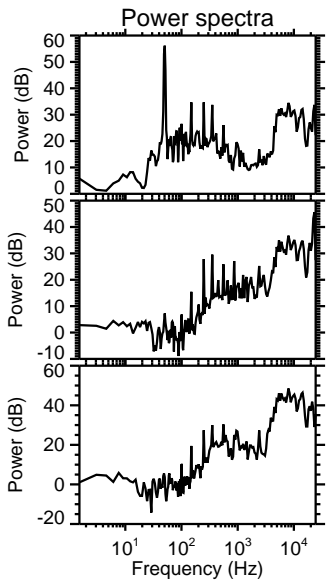
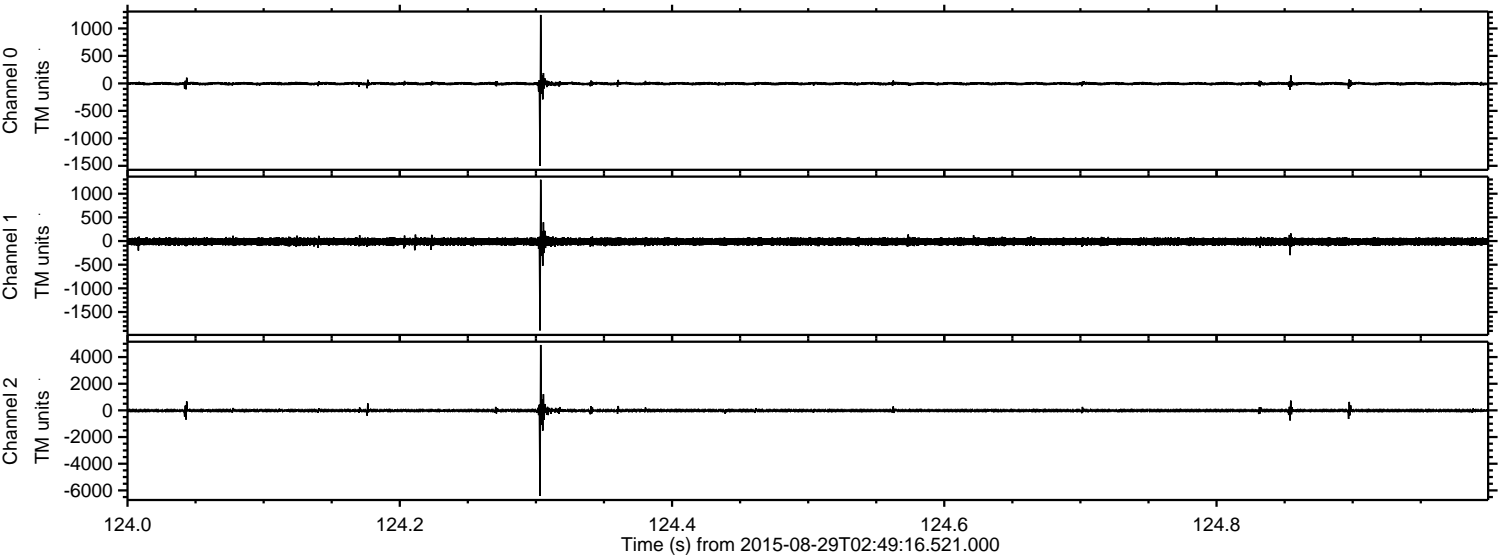

Channel 0
mn: -1498
mx: 1246
 μ : -3.9
 σ : 17.4

Channel 1
mn: -1890
mx: 1296
 μ : -12.4
 σ : 41.7

Channel 2
mn: -6401
mx: 4905
 μ : -13.5
 σ : 69.5

Processed Wed Oct 7 21:15:24 2015 by ELM ver.2012-10-06 from 001__elm20150829_024915__dat00.bin

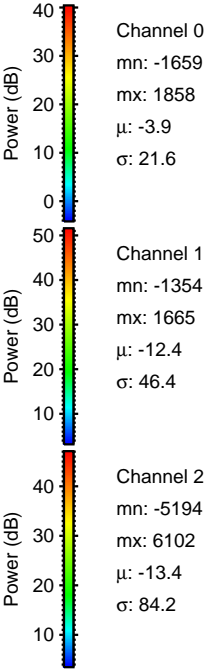
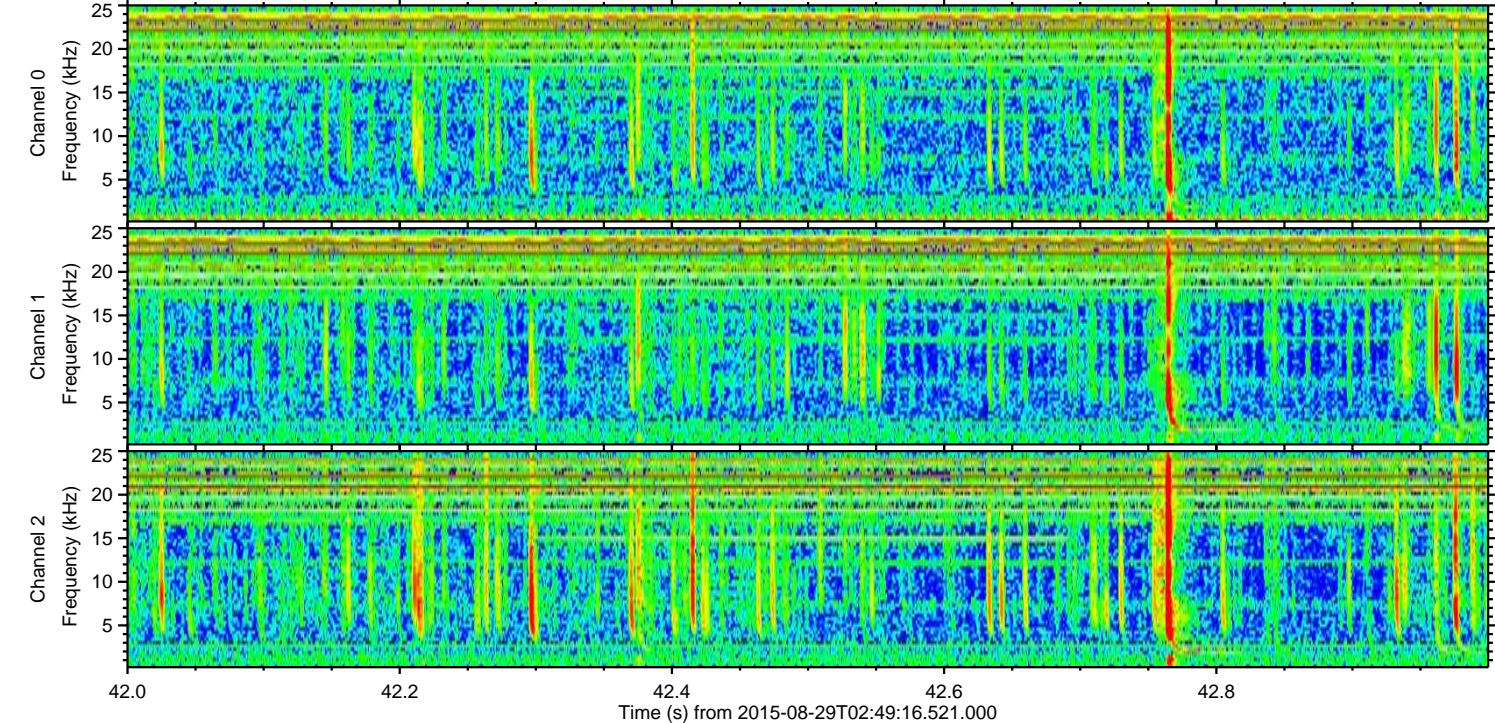
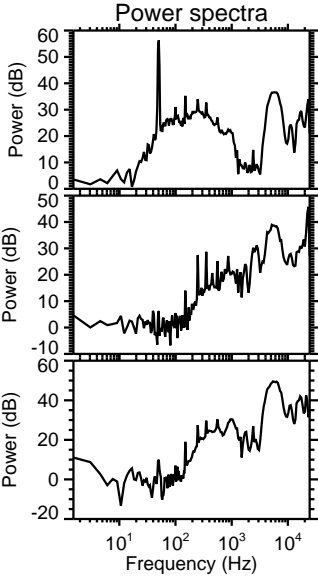
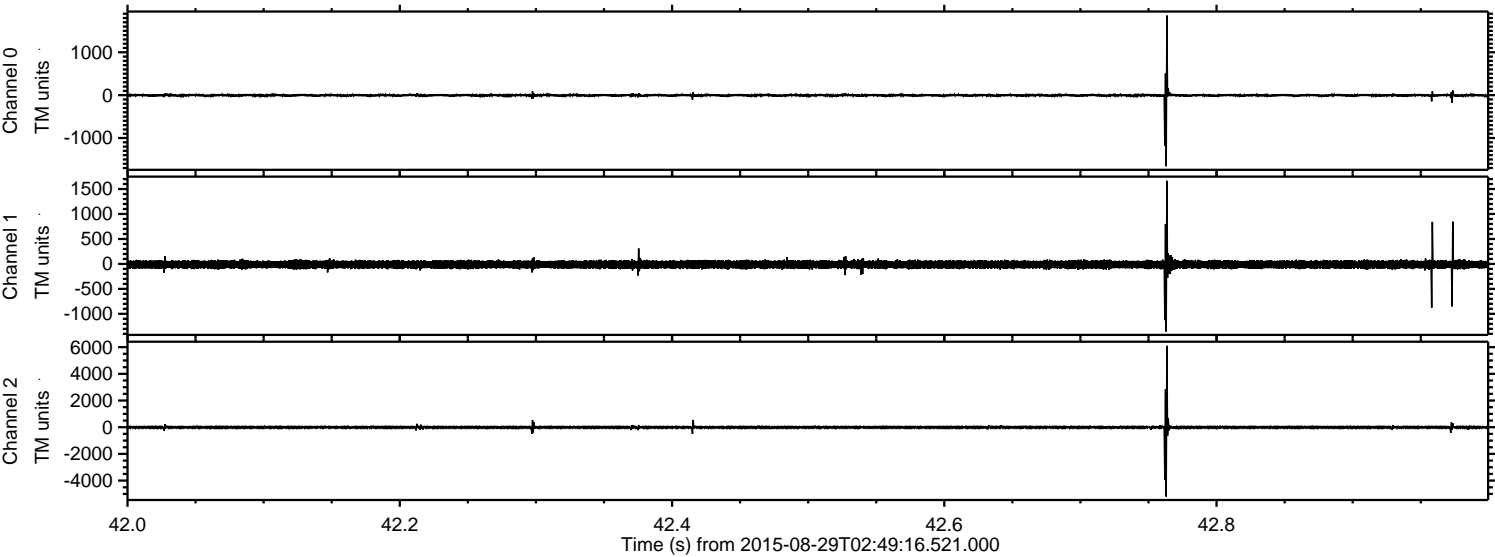

ELMAVAN 3D WAVEFORMS (Measured data sampled at 50 kHz) 51000 packets of 144 samples from 2015-08-29T02:49:16.521.000. Part 100/147

Processed Wed Oct 7 21:15:25 2015 by ELM ver.2012-10-06 from 001__elm20150829_024915__dat00.bin

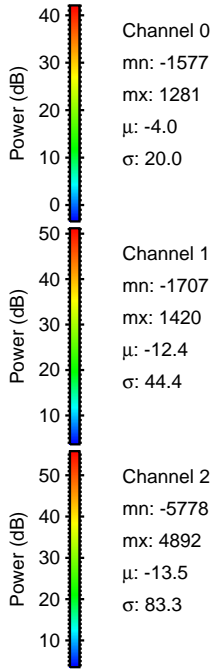
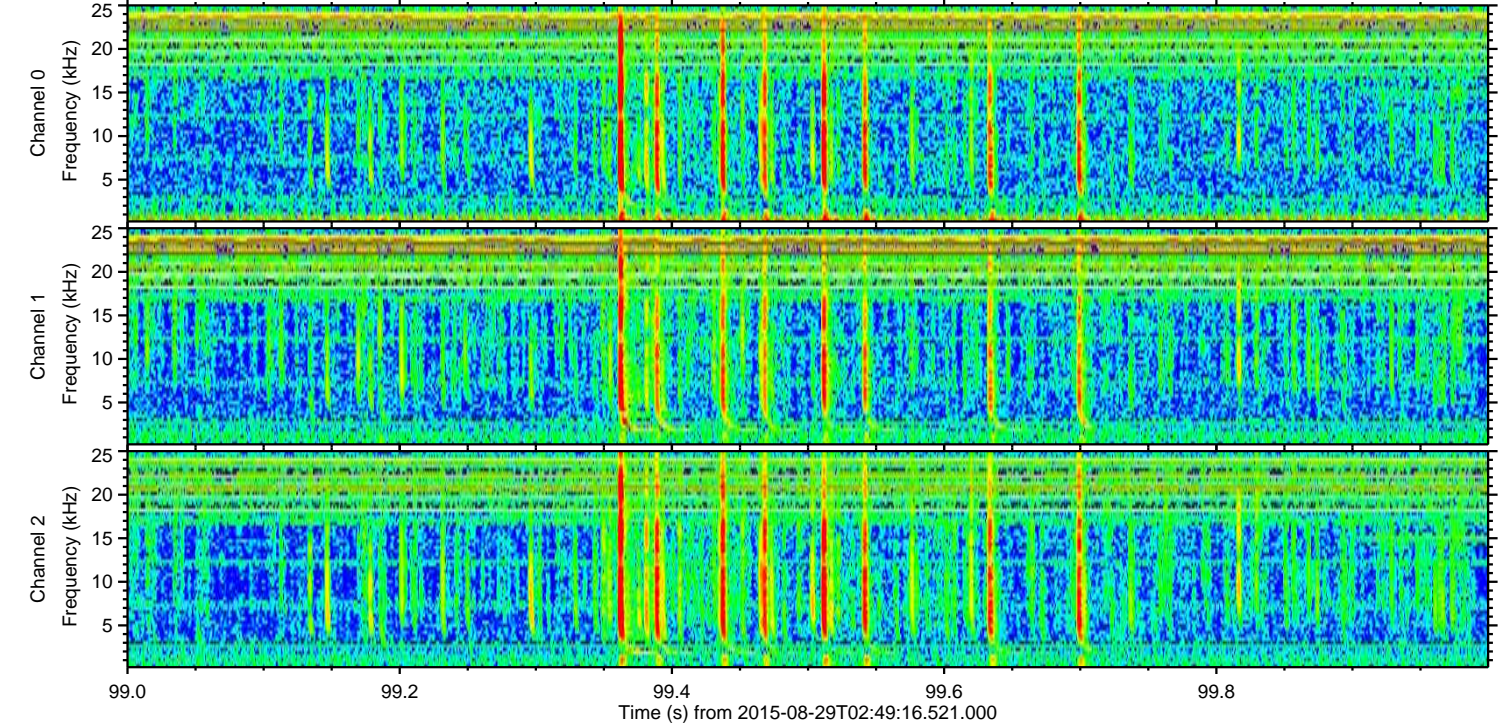
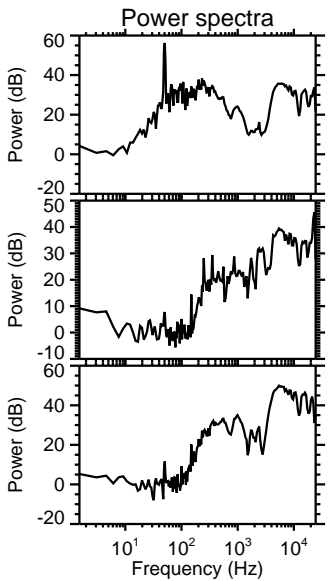
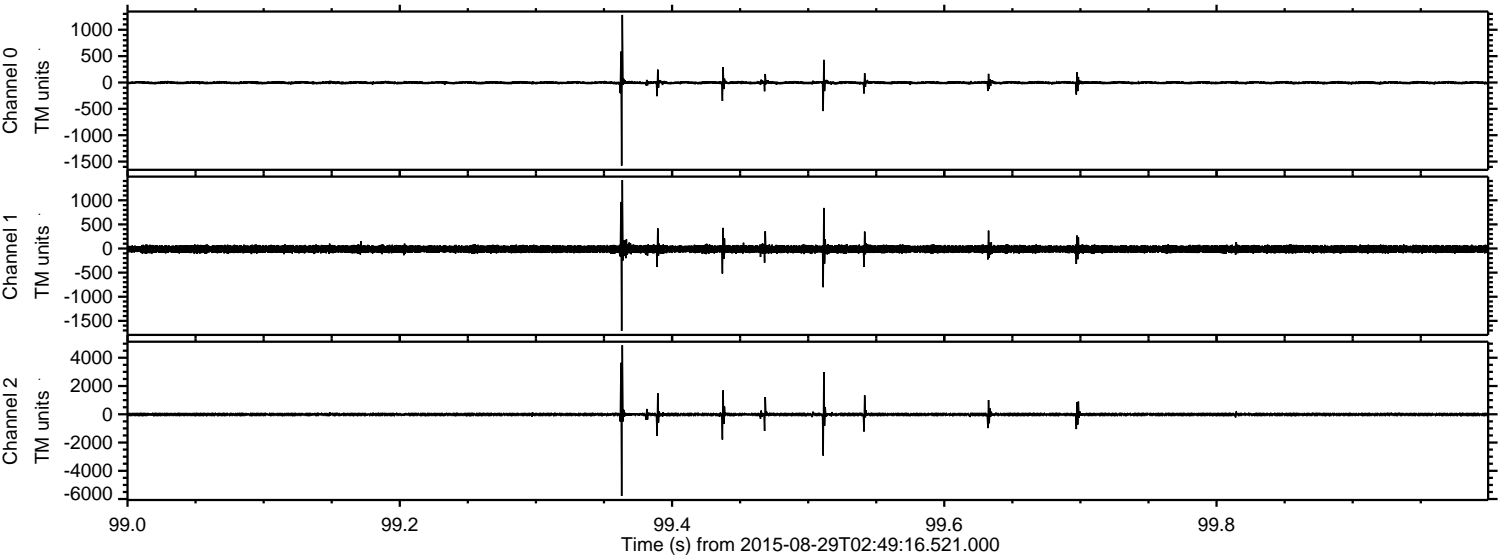

Channel 0
mn: -1577
mx: 1281
 μ : -4.0
 σ : 20.0

Channel 1
mn: -1707
mx: 1420
 μ : -12.4
 σ : 44.4

Channel 2
mn: -5778
mx: 4892
 μ : -13.5
 σ : 83.3

ELMAVAN 3D WAVEFORMS (Measured data sampled at 50 kHz) 51000 packets of 144 samples from 2015-08-29T02:49:16.521.000. Part 120/147

Processed Wed Oct 7 21:15:26 2015 by ELM ver.2012-10-06 from 001__elm20150829_024915__dat00.bin

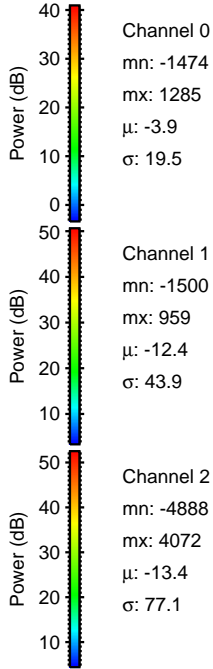
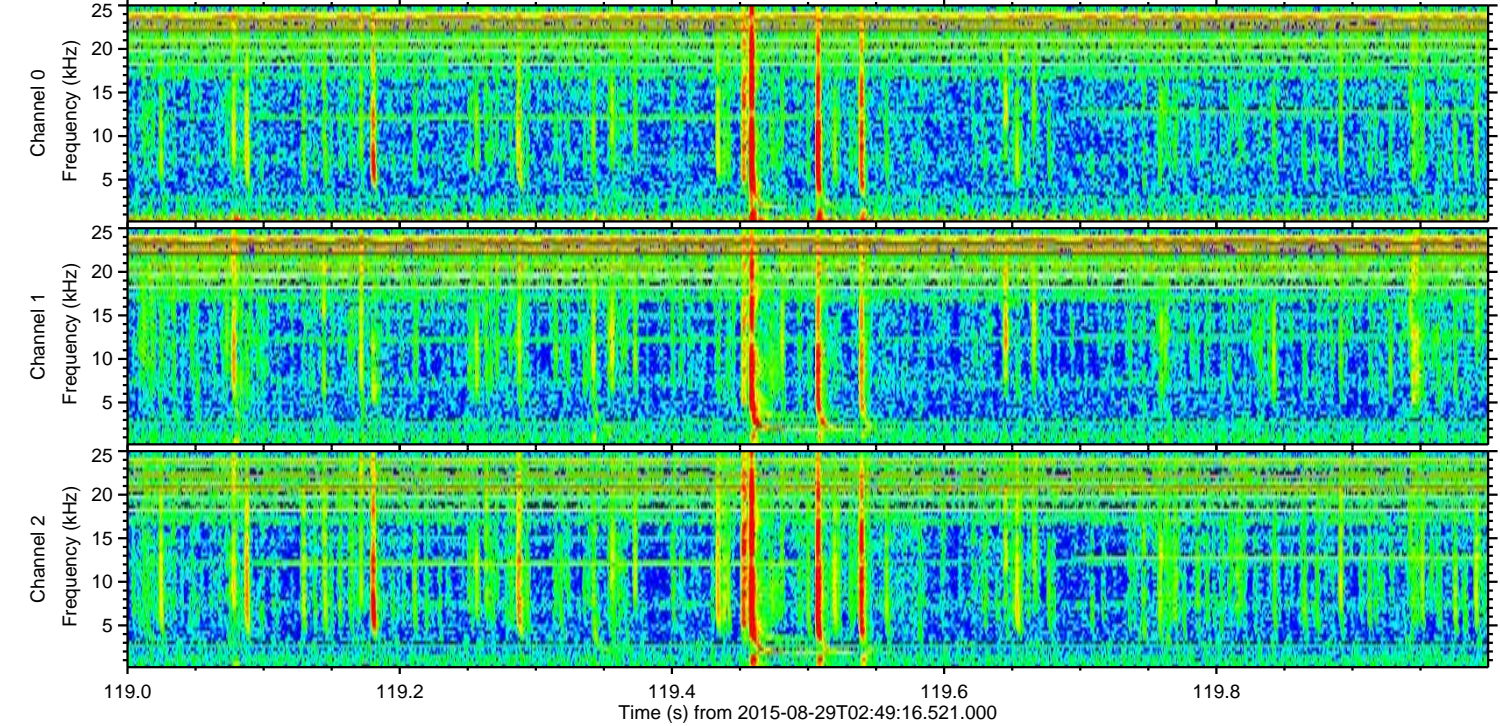
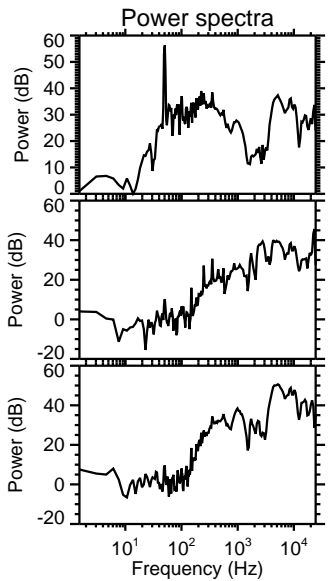
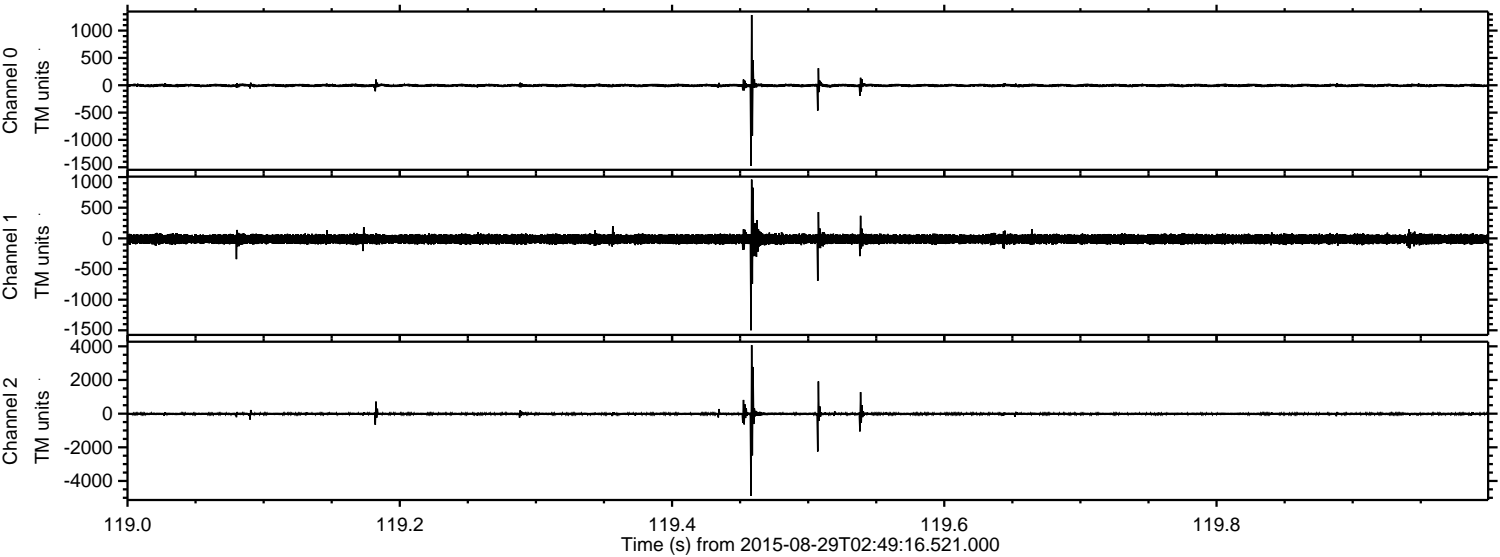

Channel 0
mn: -1474
mx: 1285
 μ : -3.9
 σ : 19.5

Channel 1
mn: -1500
mx: 959
 μ : -12.4
 σ : 43.9

Channel 2
mn: -4888
mx: 4072
 μ : -13.4
 σ : 77.1

ELMAVAN 3D WAVEFORMS (Measured data sampled at 50 kHz) 51000 packets of 144 samples from 2015-08-29T02:49:16.521.000. Part 115/147

