

ELMAVAN 3D WAVEFORMS (Measured data sampled at 50 kHz) 51000 packets of 144 samples from 2015-08-29T01:34:13.134.999.

Processed Wed Oct 7 20:54:14 2015 by ELM ver.2012-10-06 from 001__elm20150829_013412__dat00.bin

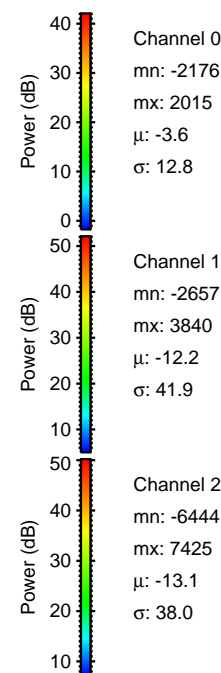
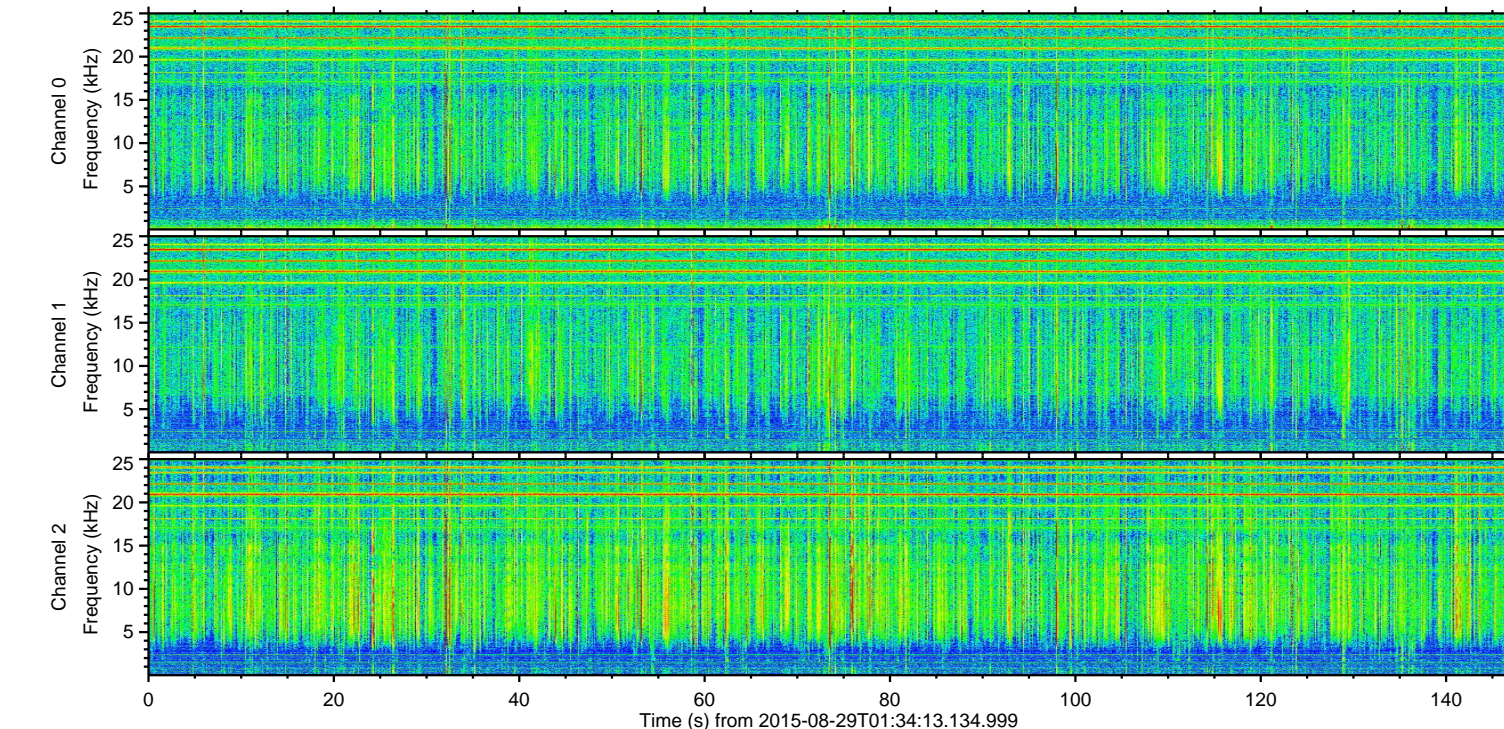
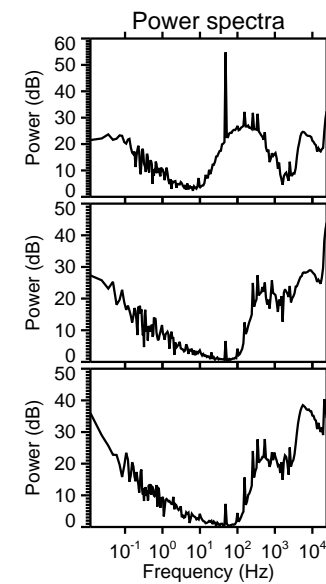
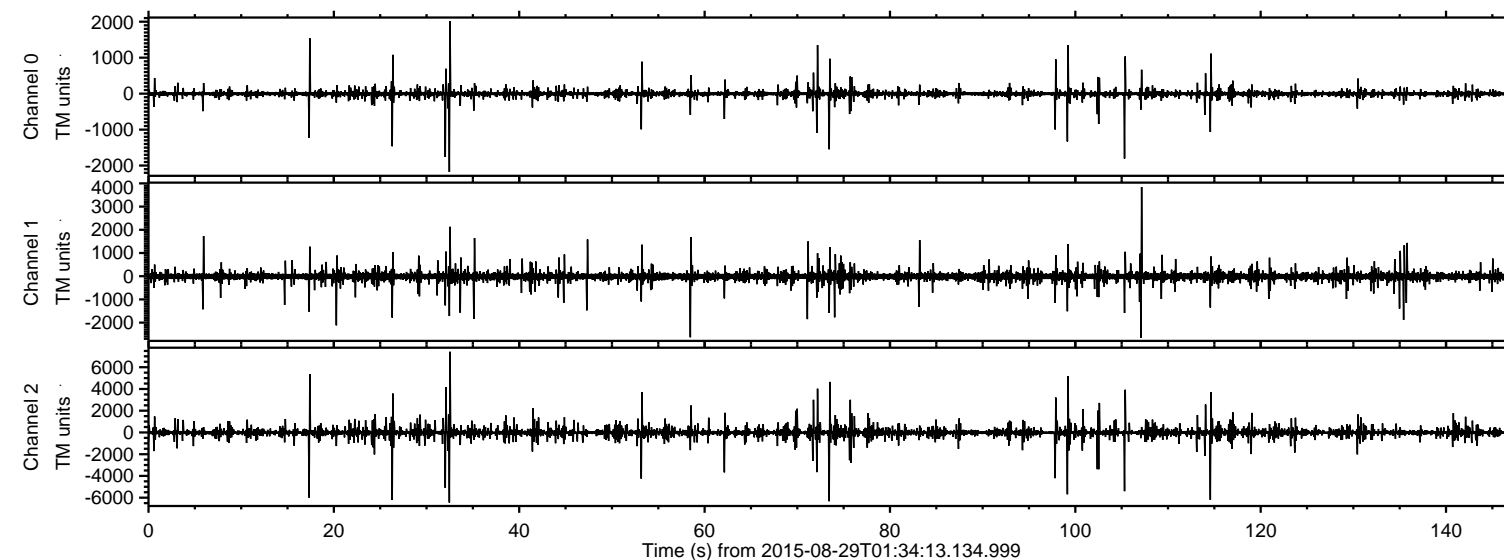

ELMAVAN 3D WAVEFORMS (Measured data sampled at 50 kHz) 51000 packets of 144 samples from 2015-08-29T01:34:13.134.999. Part 33/147

Processed Wed Oct 7 20:54:30 2015 by ELM ver.2012-10-06 from 001__elm20150829_013412__dat00.bin

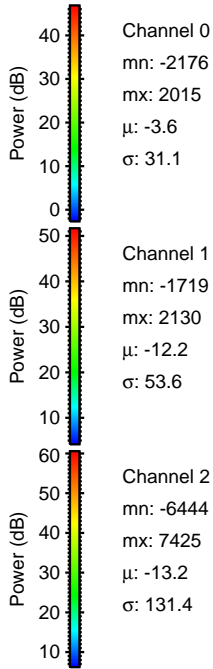
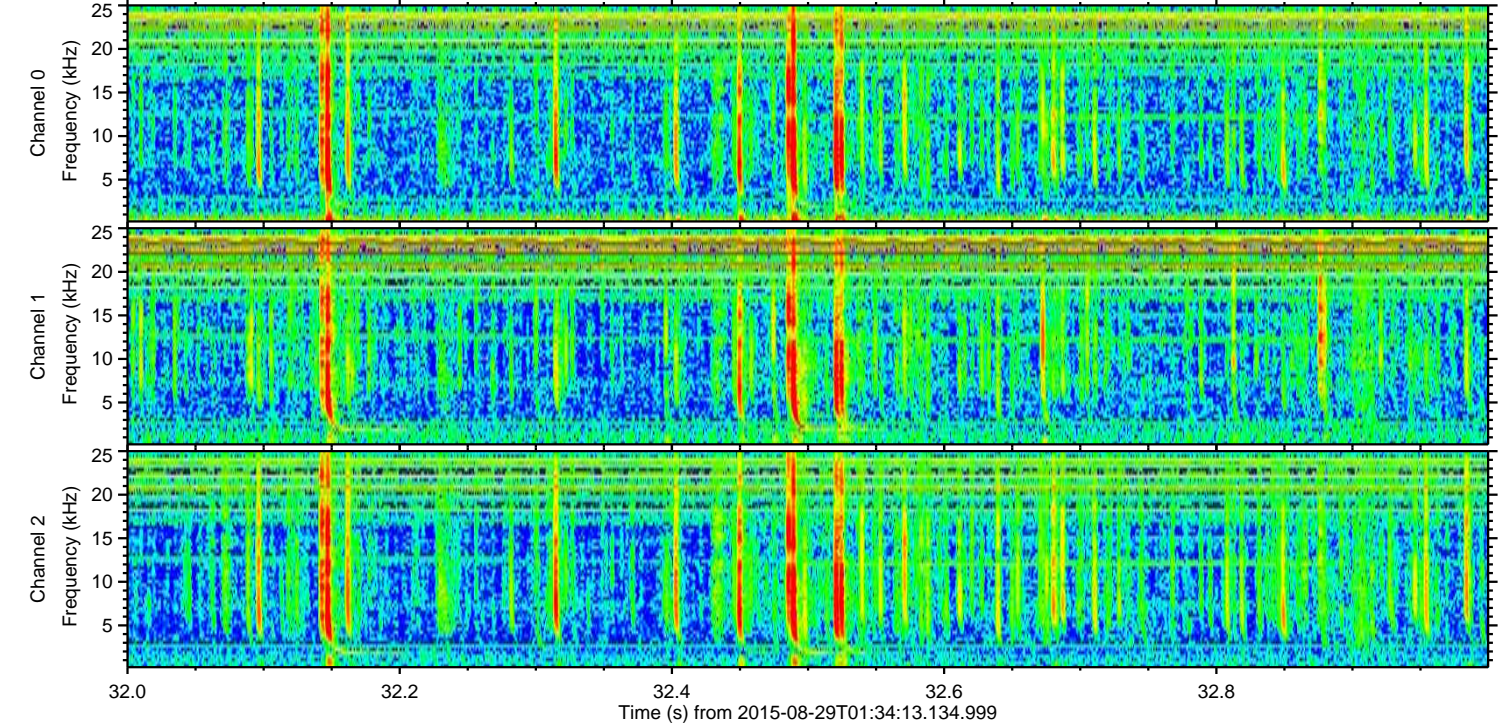
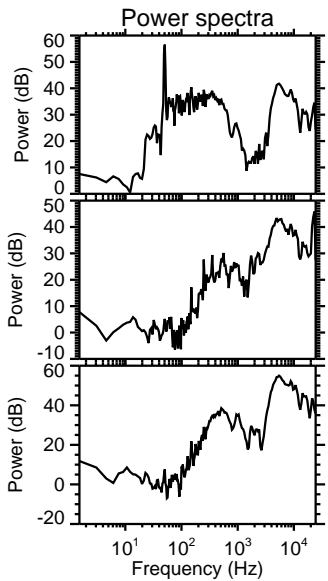
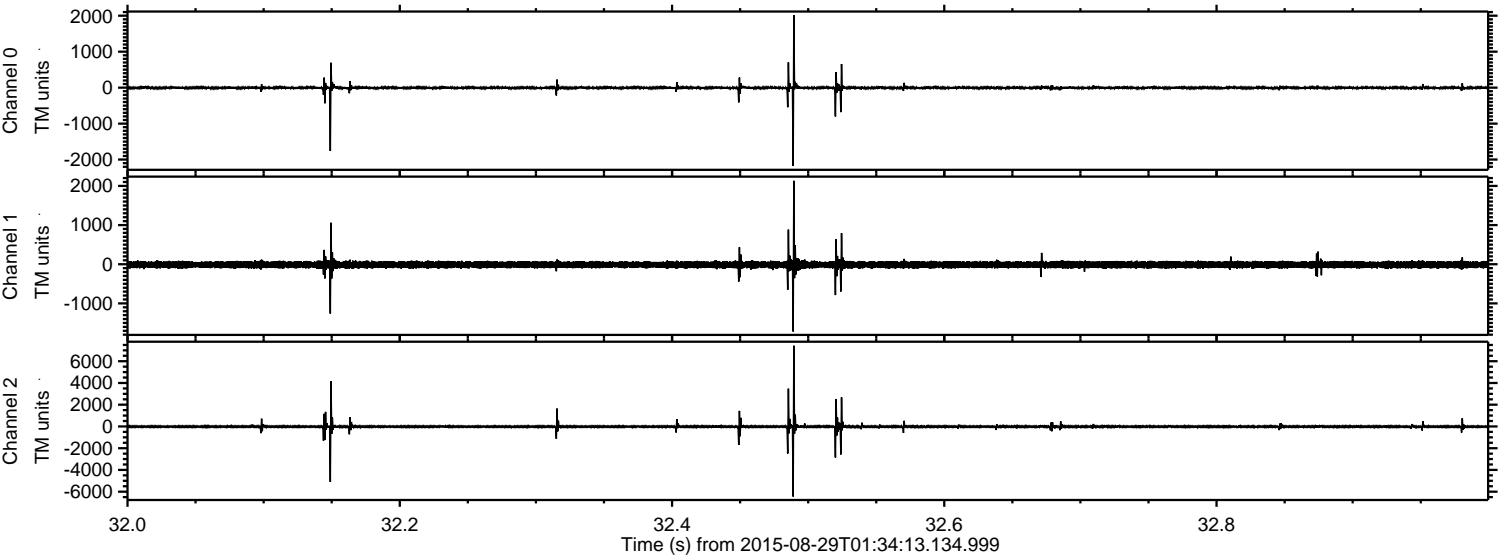

ELMAVAN 3D WAVEFORMS (Measured data sampled at 50 kHz) 51000 packets of 144 samples from 2015-08-29T01:34:13.134.999. Part 74/147

Processed Wed Oct 7 20:54:31 2015 by ELM ver.2012-10-06 from 001__elm20150829_013412__dat00.bin

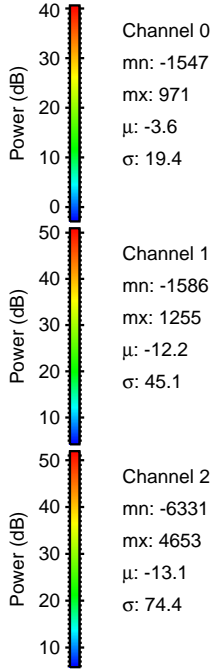
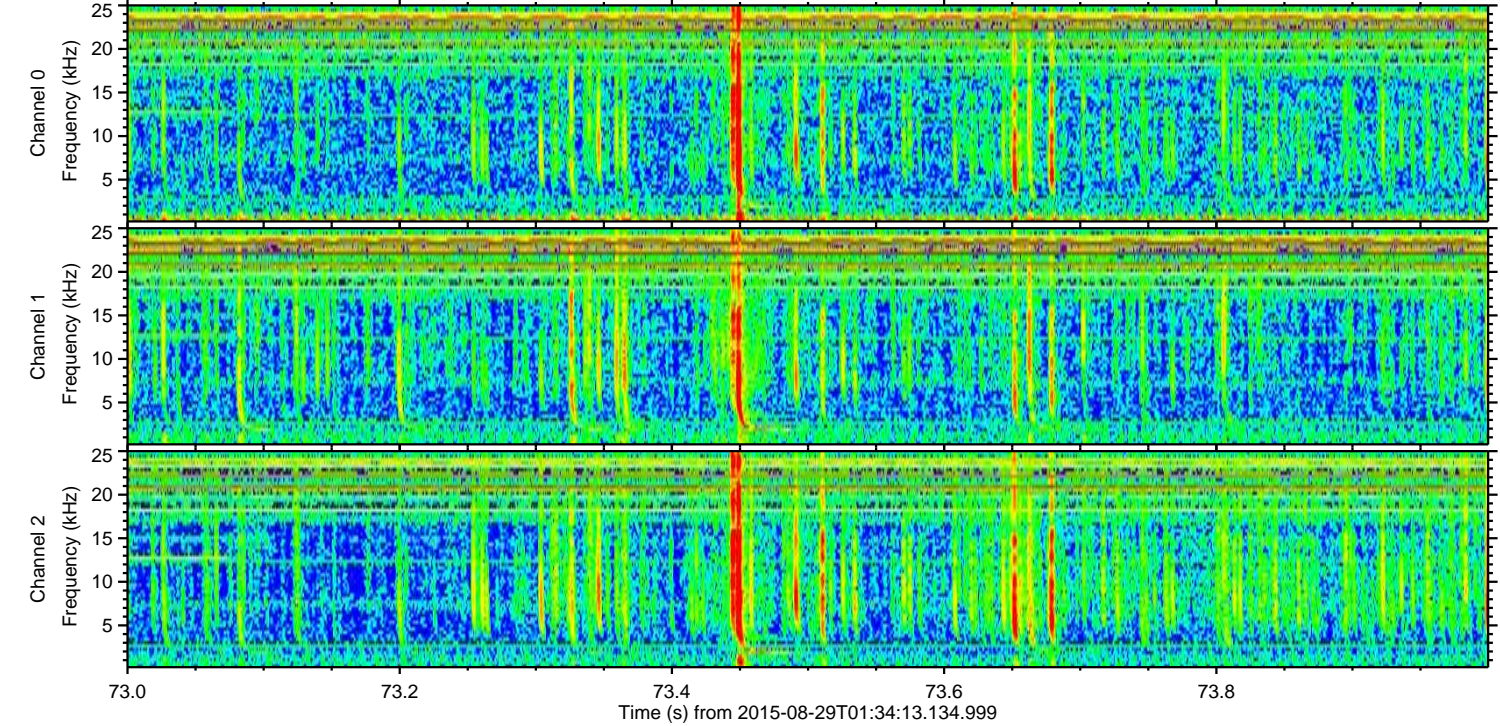
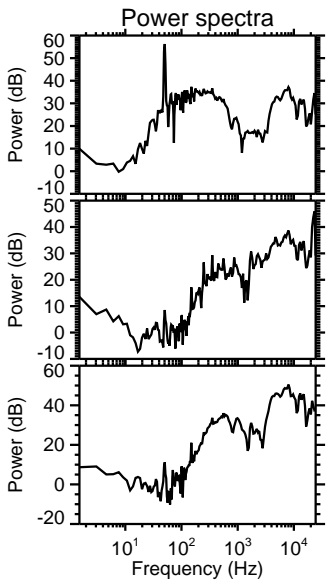
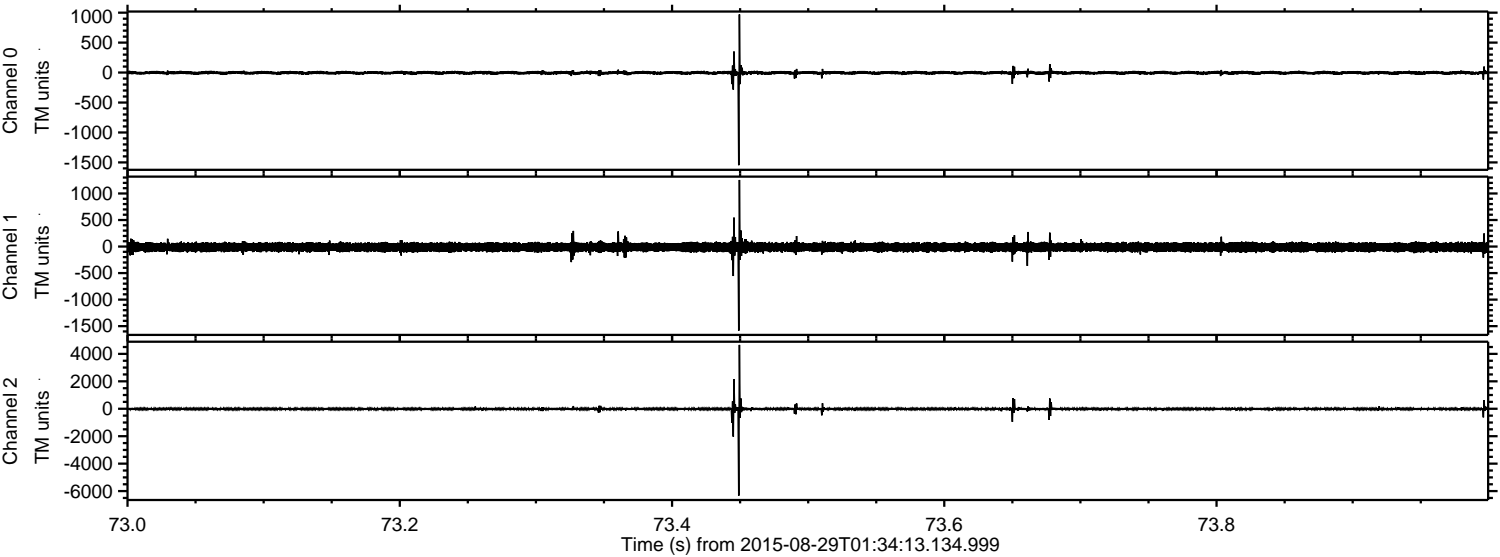

Channel 0
mn: -1547
mx: 971
 μ : -3.6
 σ : 19.4

Channel 1
mn: -1586
mx: 1255
 μ : -12.2
 σ : 45.1

Channel 2
mn: -6331
mx: 4653
 μ : -13.1
 σ : 74.4

ELMAVAN 3D WAVEFORMS (Measured data sampled at 50 kHz) 51000 packets of 144 samples from 2015-08-29T01:34:13.134.999. Part 27/147

Processed Wed Oct 7 20:54:32 2015 by ELM ver.2012-10-06 from 001__elm20150829_013412__dat00.bin

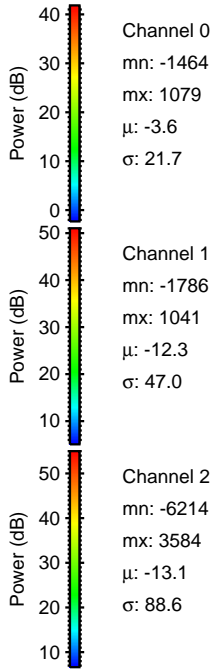
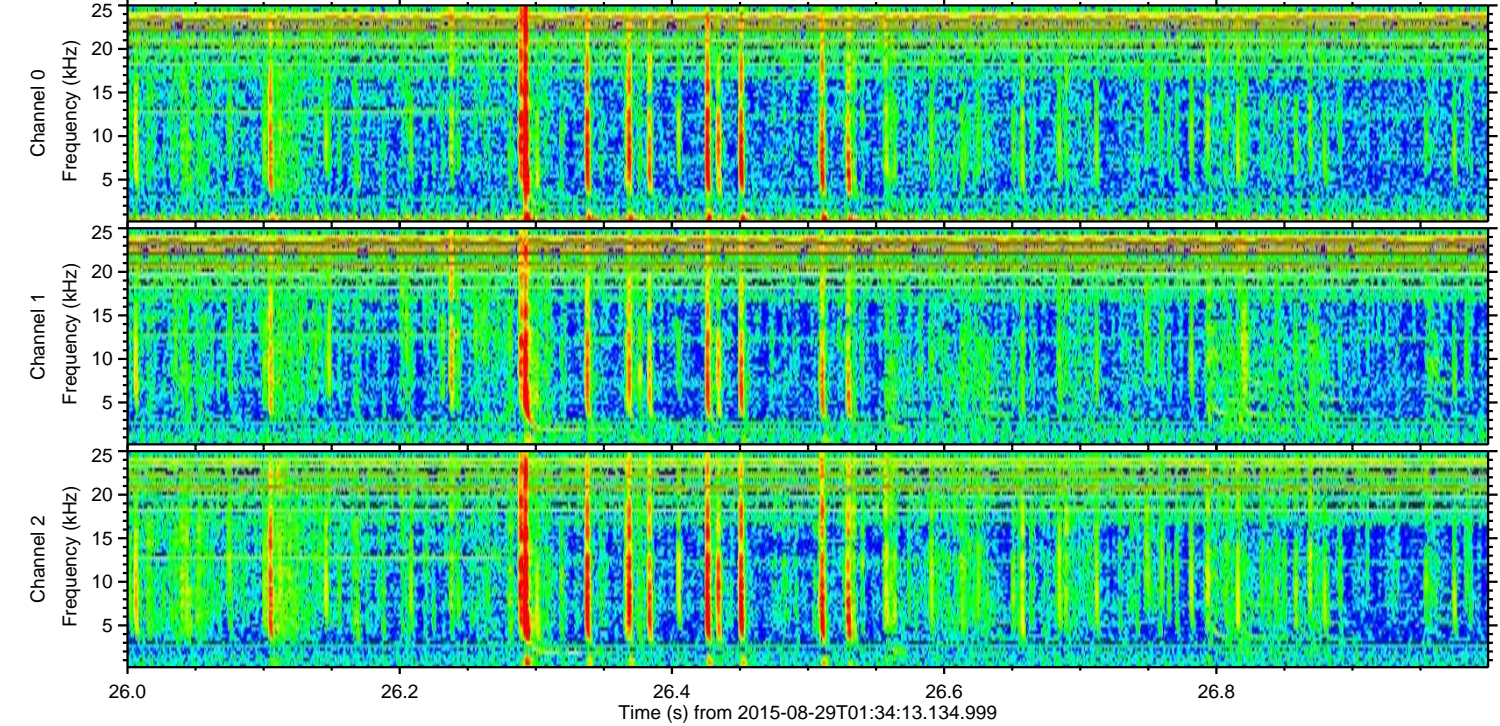
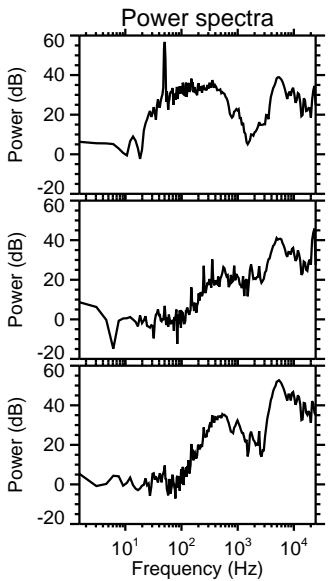
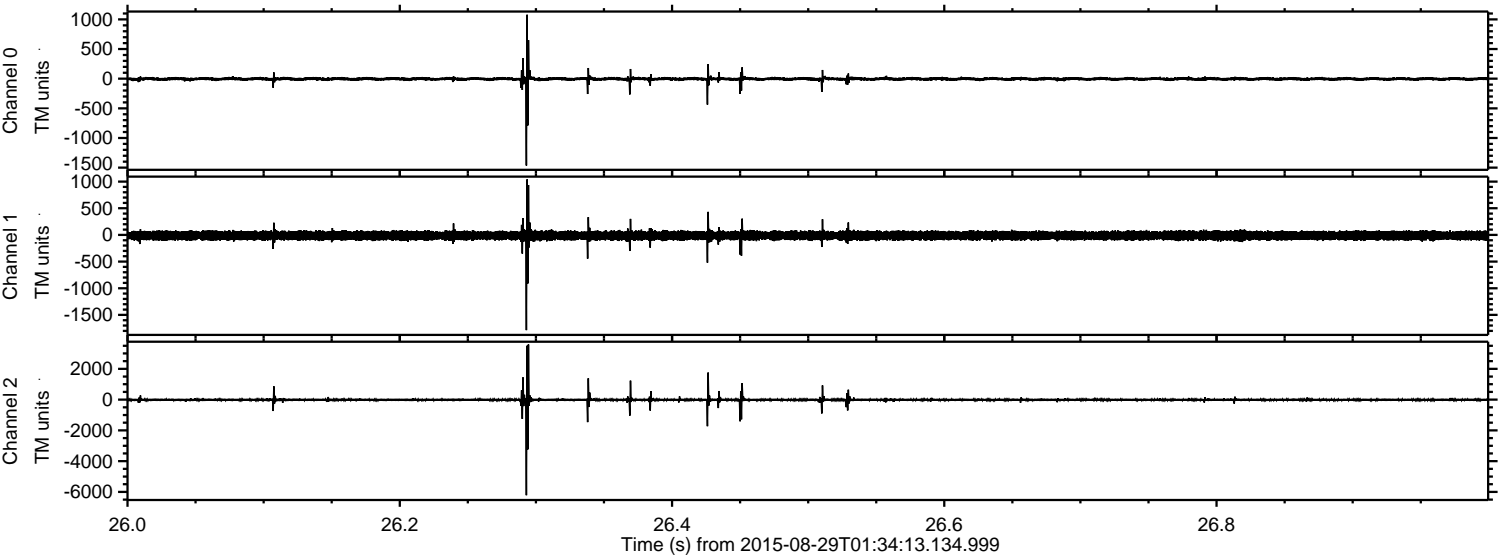

ELMAVAN 3D WAVEFORMS (Measured data sampled at 50 kHz) 51000 packets of 144 samples from 2015-08-29T01:34:13.134.999. Part 115/147

Processed Wed Oct 7 20:54:33 2015 by ELM ver.2012-10-06 from 001__elm20150829_013412__dat00.bin

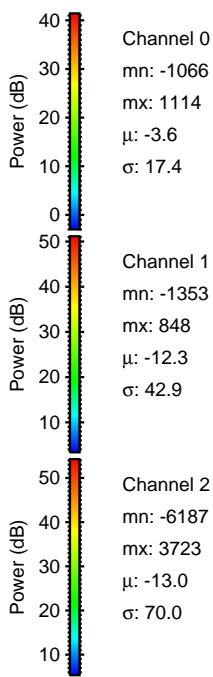
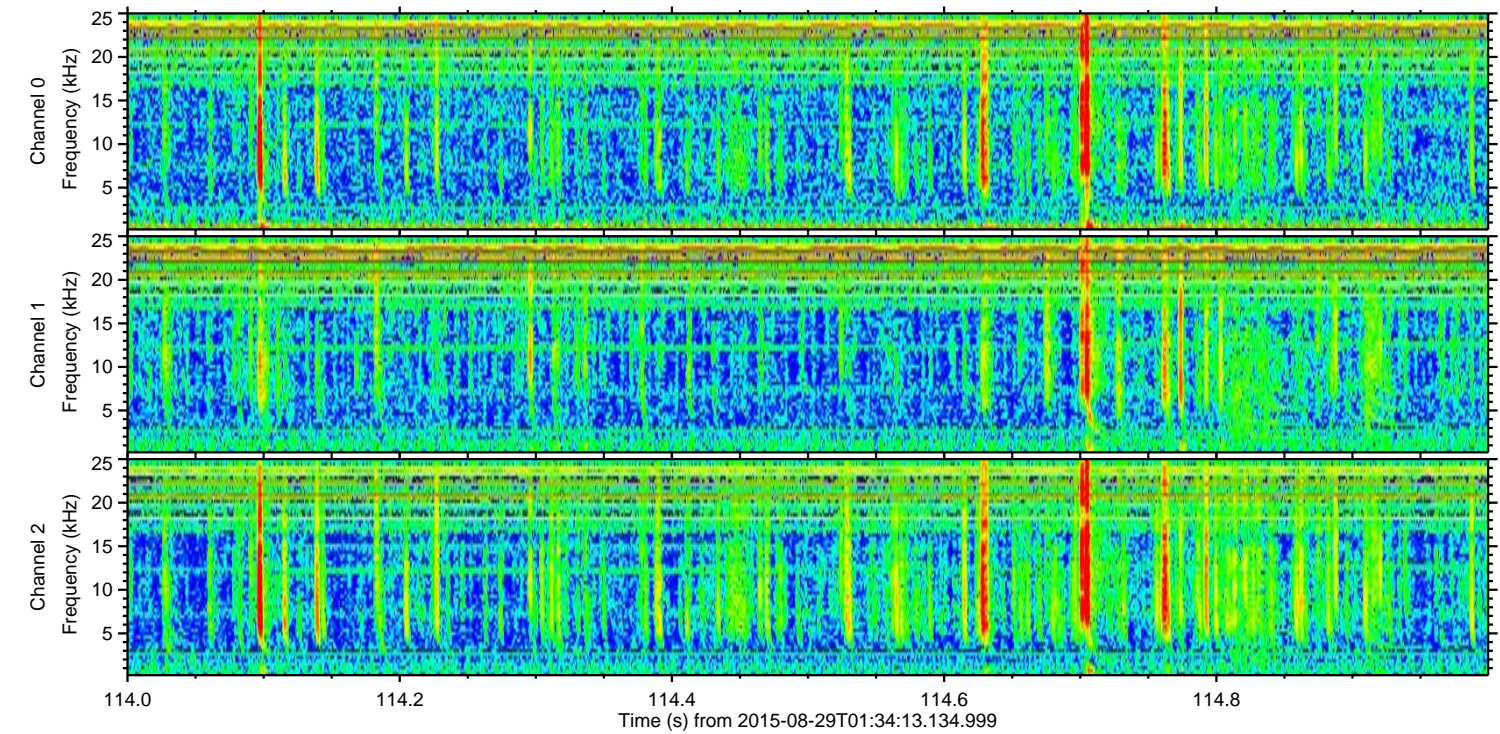
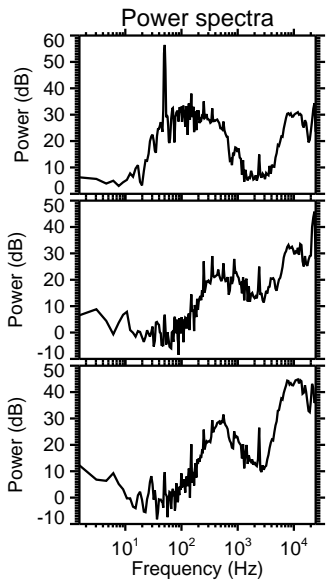
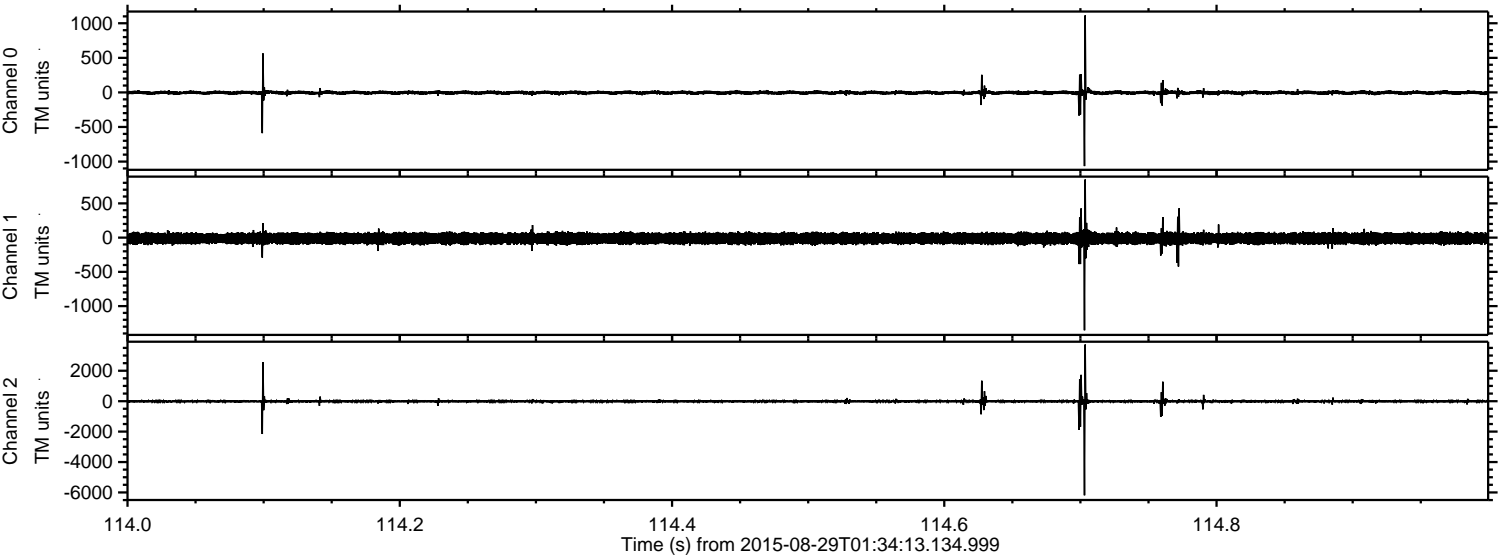

Channel 0
mn: -1066
mx: 1114
 μ : -3.6
 σ : 17.4

Channel 1
mn: -1353
mx: 848
 μ : -12.3
 σ : 42.9

Channel 2
mn: -6187
mx: 3723
 μ : -13.0
 σ : 70.0

ELMAVAN 3D WAVEFORMS (Measured data sampled at 50 kHz) 51000 packets of 144 samples from 2015-08-29T01:34:13.134.999. Part 18/147

Processed Wed Oct 7 20:54:34 2015 by ELM ver.2012-10-06 from 001__elm20150829_013412__dat00.bin

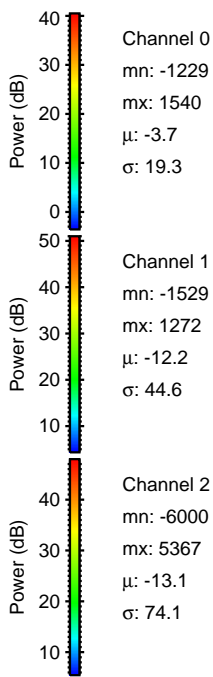
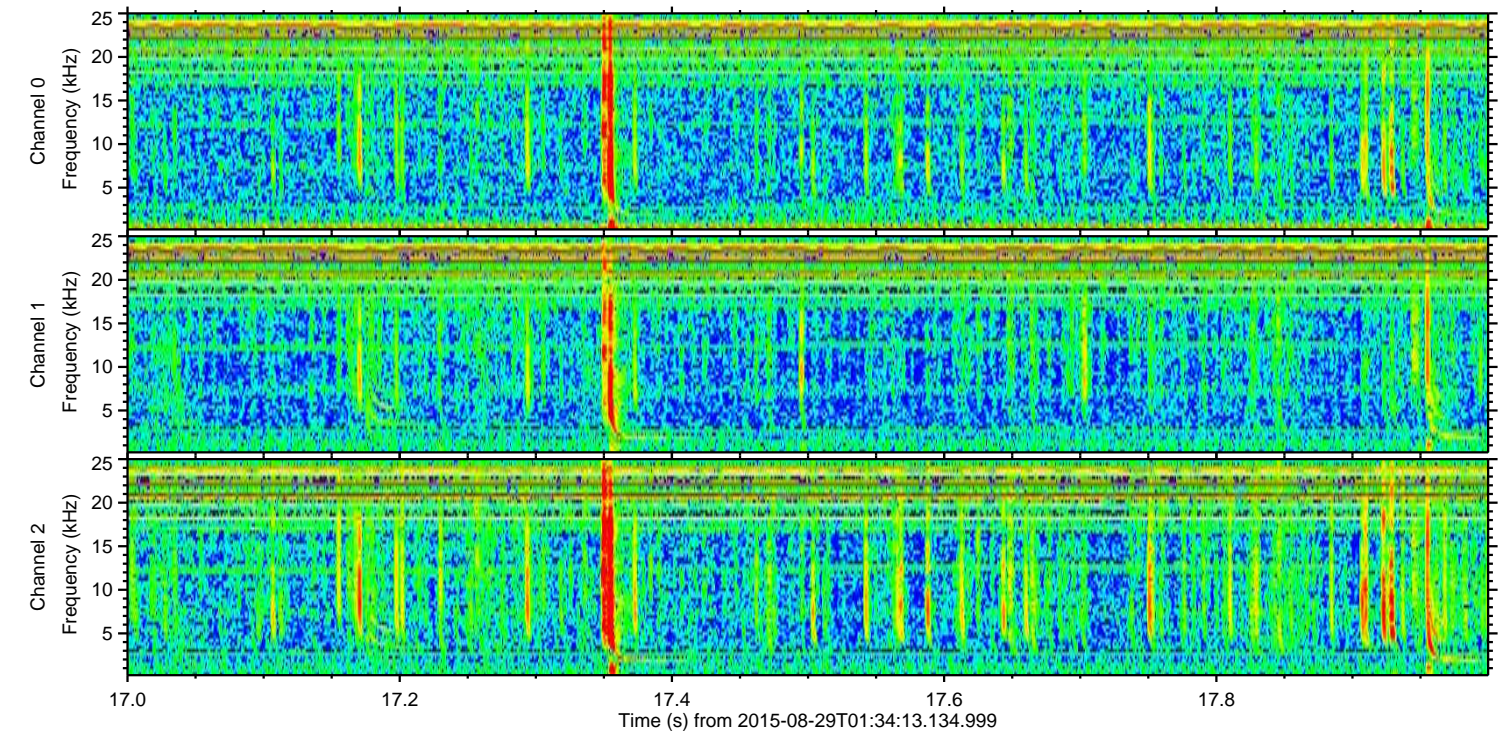
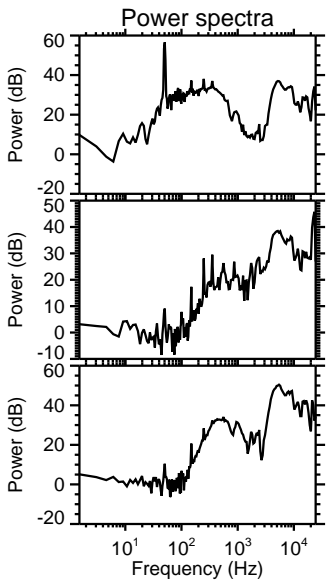
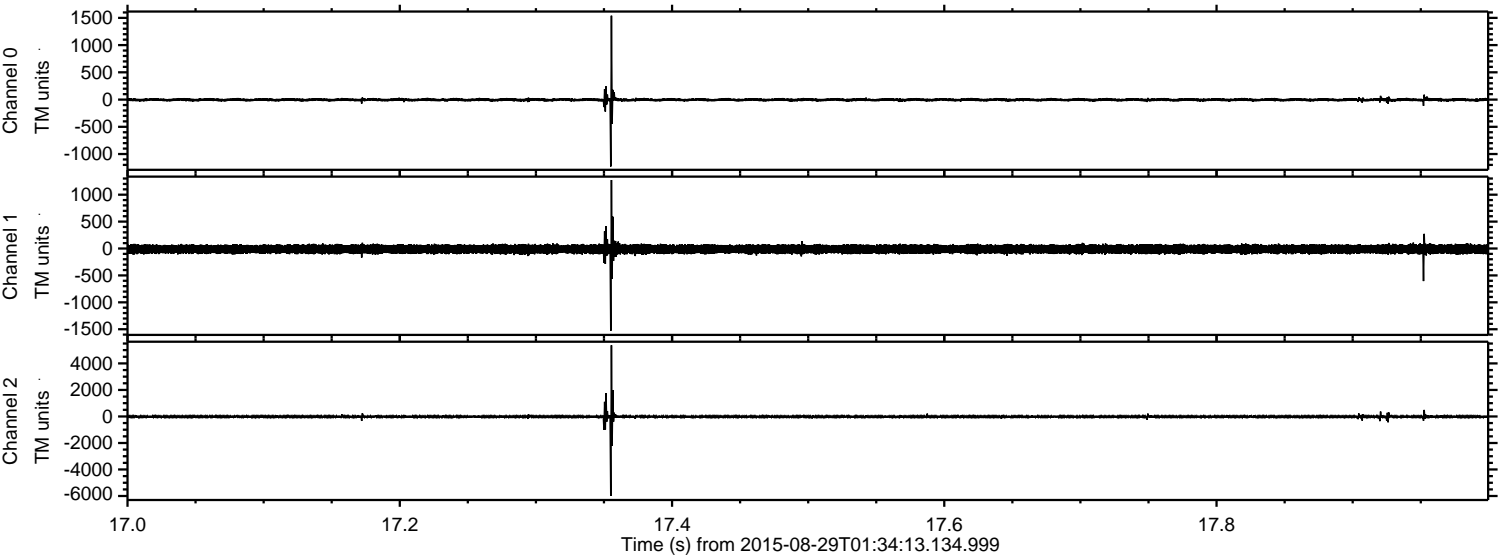

ELMAVAN 3D WAVEFORMS (Measured data sampled at 50 kHz) 51000 packets of 144 samples from 2015-08-29T01:34:13.134.999. Part 100/147

Processed Wed Oct 7 20:54:35 2015 by ELM ver.2012-10-06 from 001__elm20150829_013412__dat00.bin

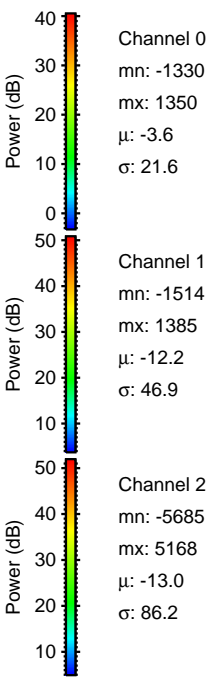
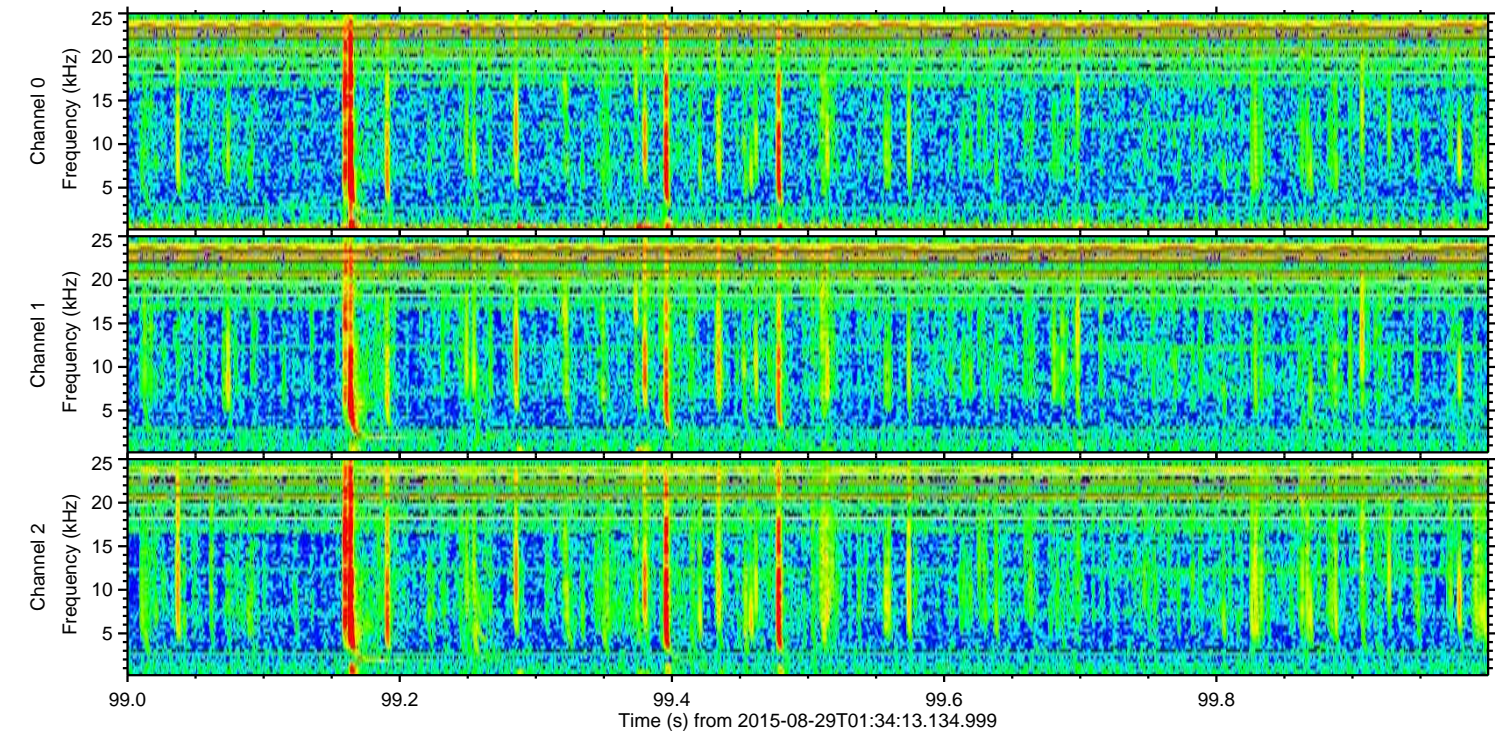
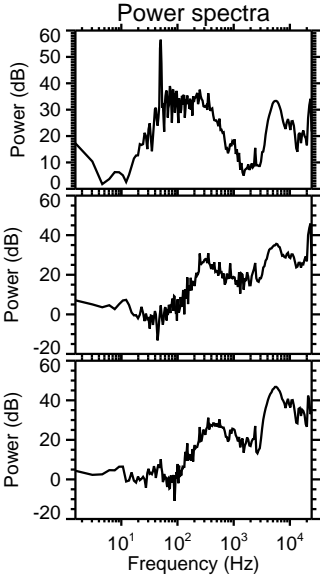
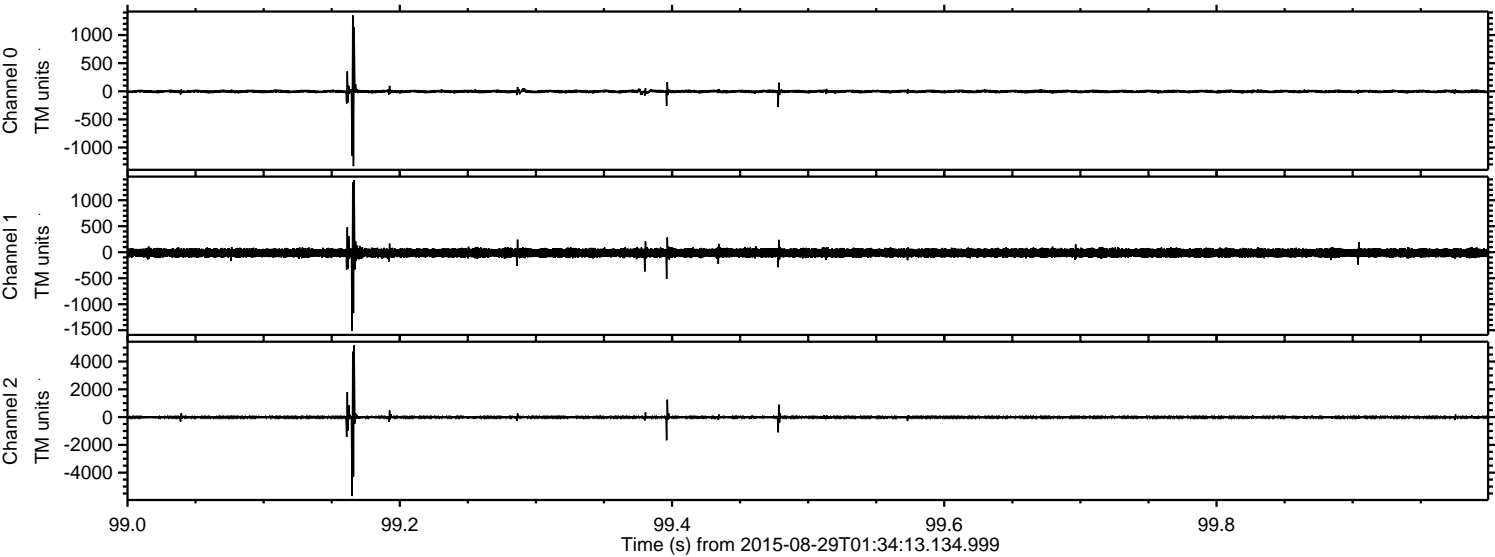

Channel 0
mn: -1330
mx: 1350
 μ : -3.6
 σ : 21.6

Channel 1
mn: -1514
mx: 1385
 μ : -12.2
 σ : 46.9

Channel 2
mn: -5685
mx: 5168
 μ : -13.0
 σ : 86.2

ELMAVAN 3D WAVEFORMS (Measured data sampled at 50 kHz) 51000 packets of 144 samples from 2015-08-29T01:34:13.134.999. Part 106/147

Processed Wed Oct 7 20:54:36 2015 by ELM ver.2012-10-06 from 001__elm20150829_013412__dat00.bin

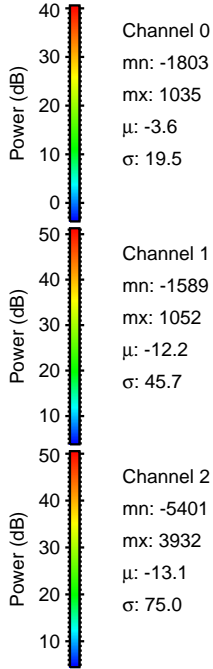
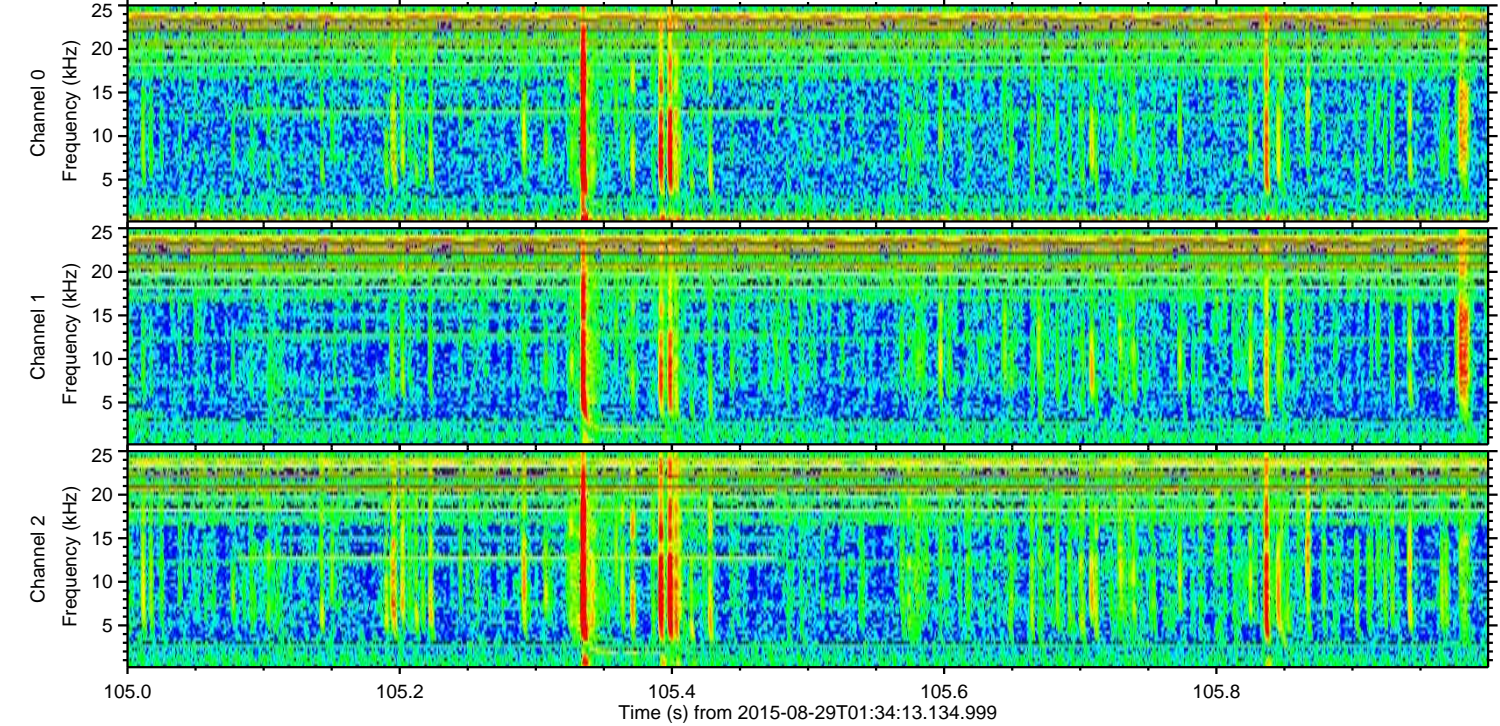
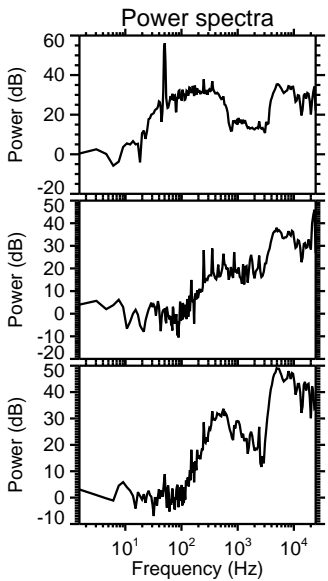
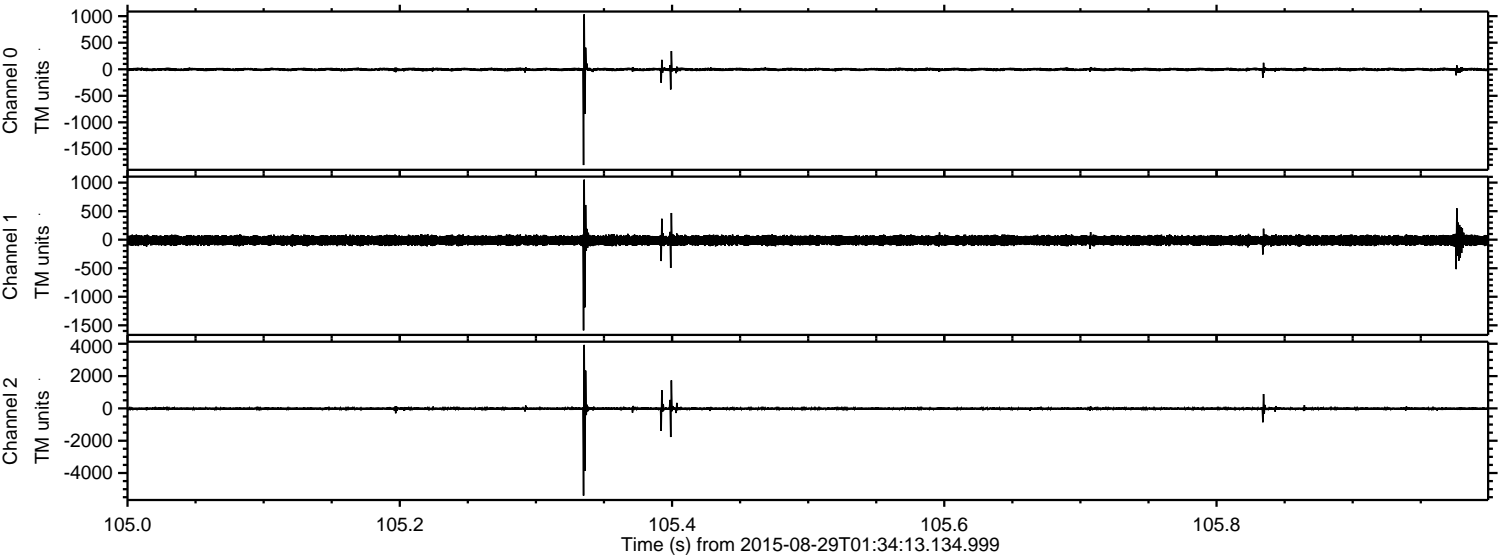

Channel 0
mn: -1803
mx: 1035
 μ : -3.6
 σ : 19.5

Channel 1
mn: -1589
mx: 1052
 μ : -12.2
 σ : 45.7

Channel 2
mn: -5401
mx: 3932
 μ : -13.1
 σ : 75.0

ELMAVAN 3D WAVEFORMS (Measured data sampled at 50 kHz) 51000 packets of 144 samples from 2015-08-29T01:34:13.134.999. Part 54/147

Processed Wed Oct 7 20:54:37 2015 by ELM ver.2012-10-06 from 001__elm20150829_013412__dat00.bin

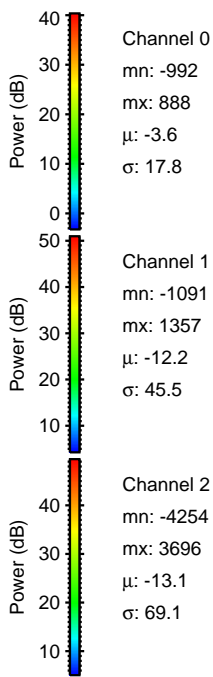
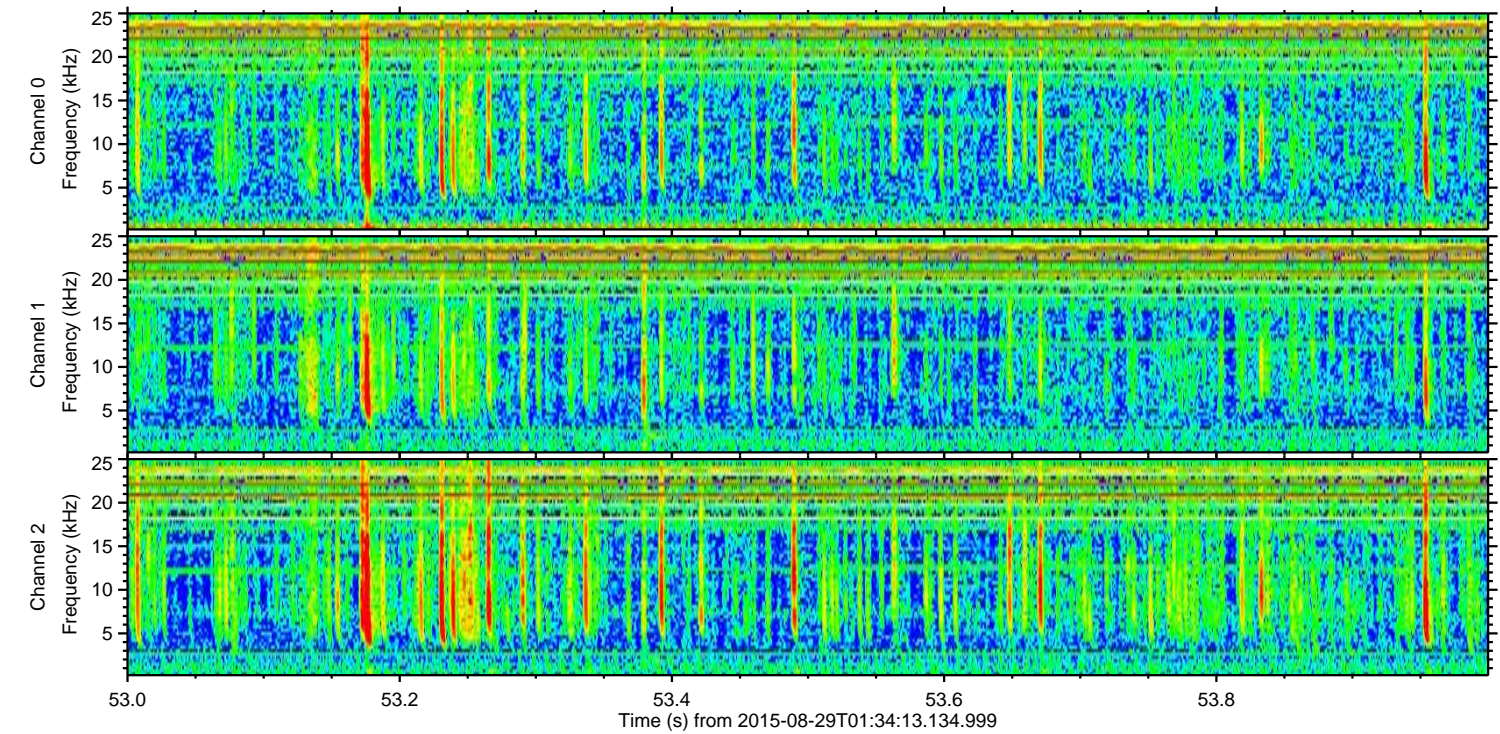
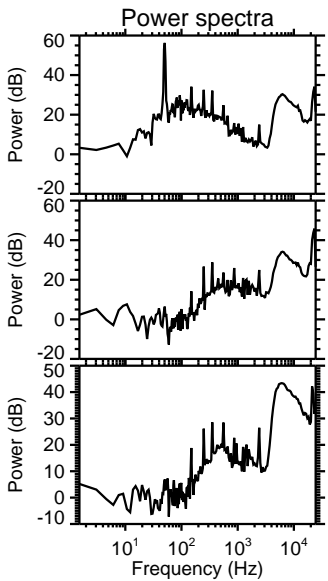
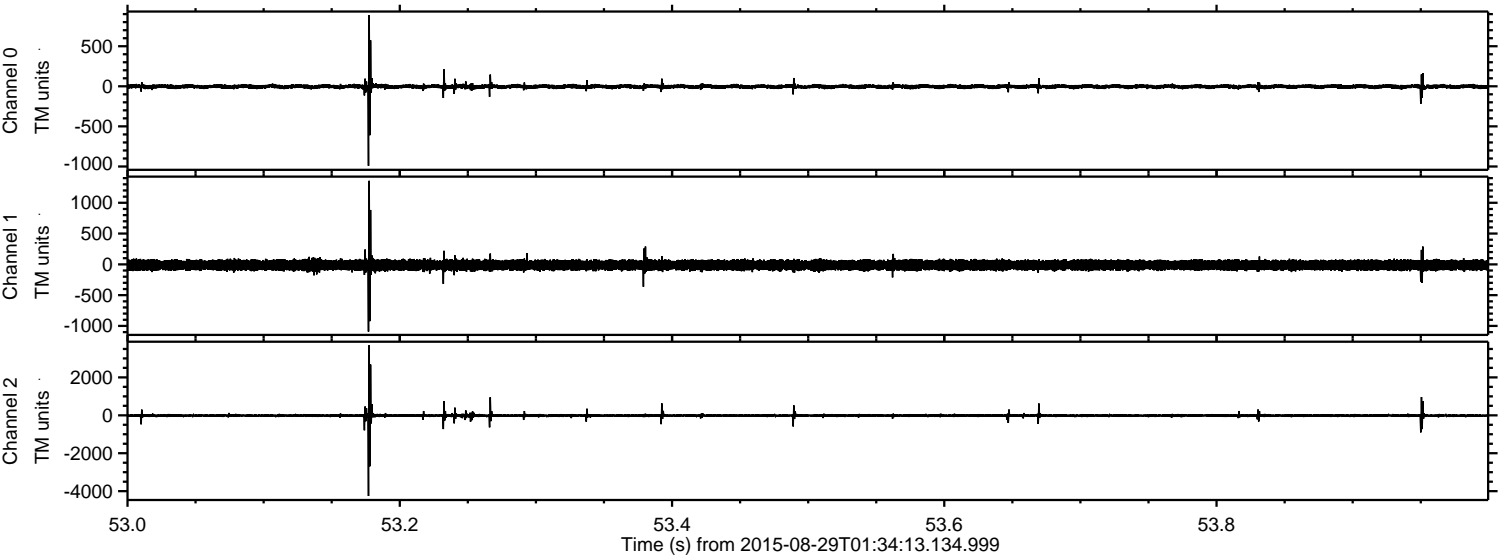

Processed Wed Oct 7 20:54:38 2015 by ELM ver.2012-10-06 from 001__elm20150829_013412__dat00.bin

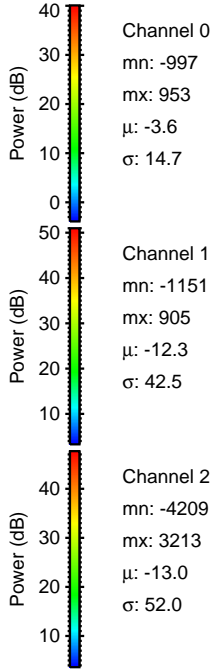
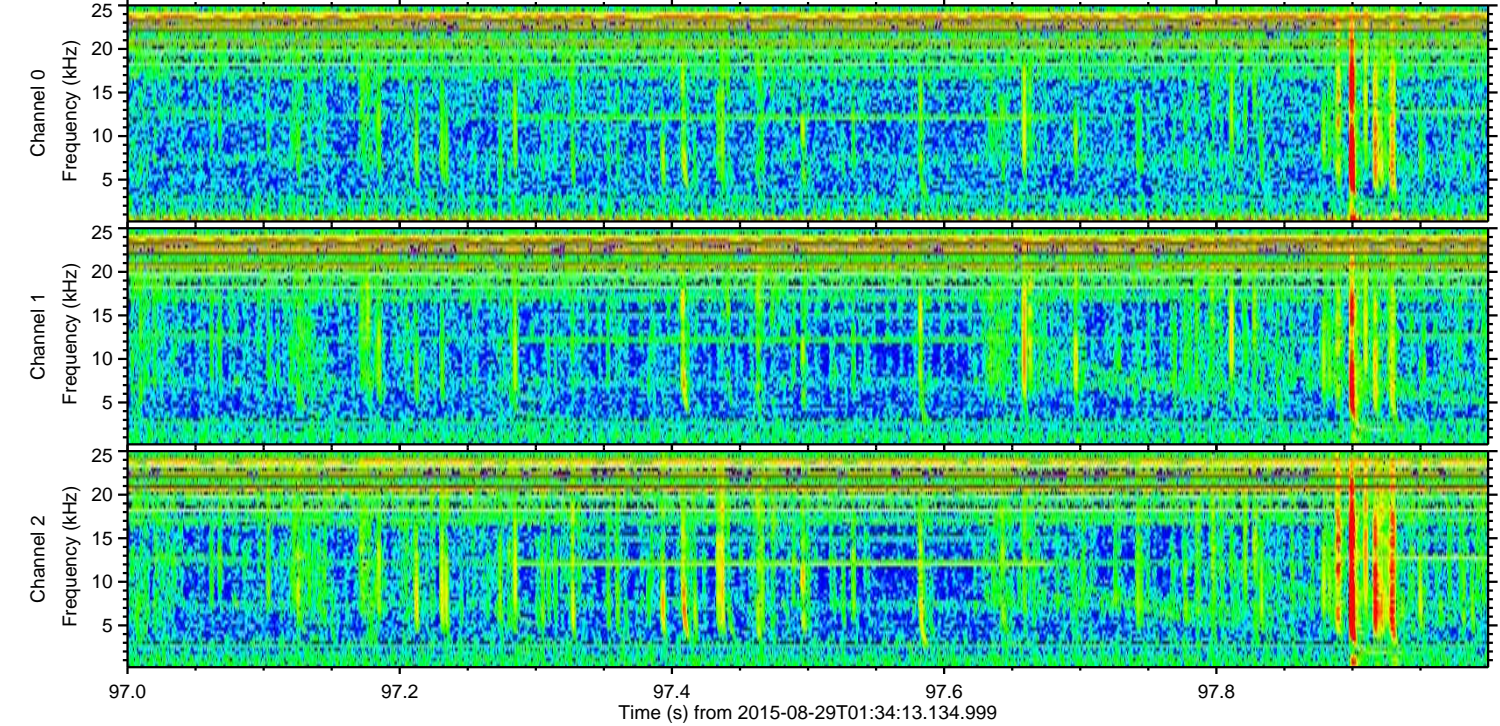
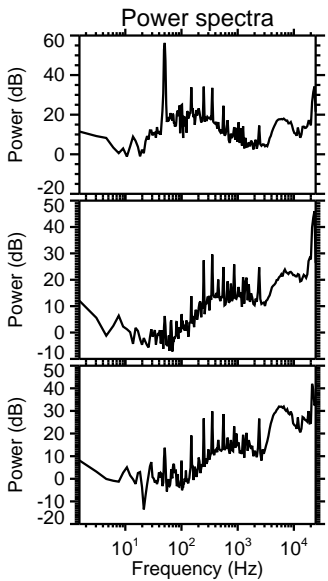
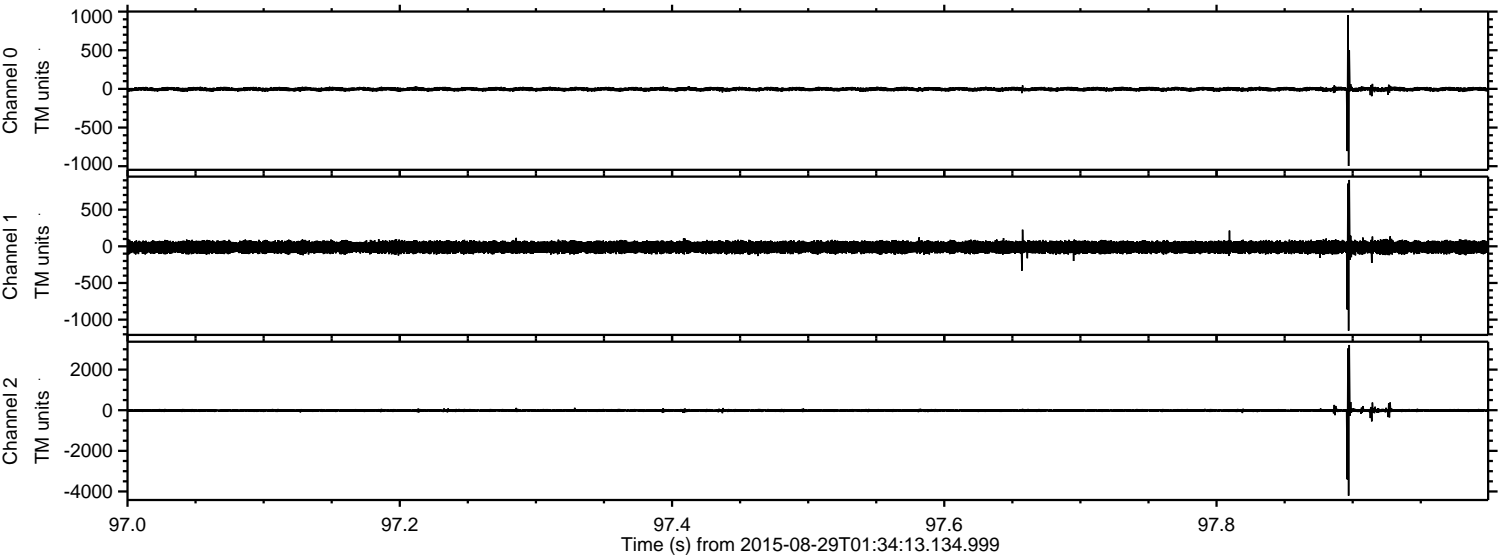

Processed Wed Oct 7 20:54:39 2015 by ELM ver.2012-10-06 from 001__elm20150829_013412__dat00.bin

