

ELMAVAN 3D WAVEFORMS (Measured data sampled at 50 kHz) 51000 packets of 144 samples from 2015-08-29T01:29:12.908.000.

Processed Wed Oct 7 20:52:51 2015 by ELM ver.2012-10-06 from 001__elm20150829_012911__dat00.bin

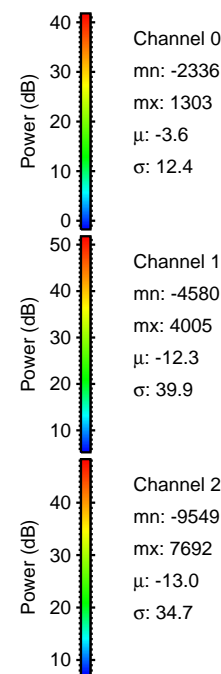
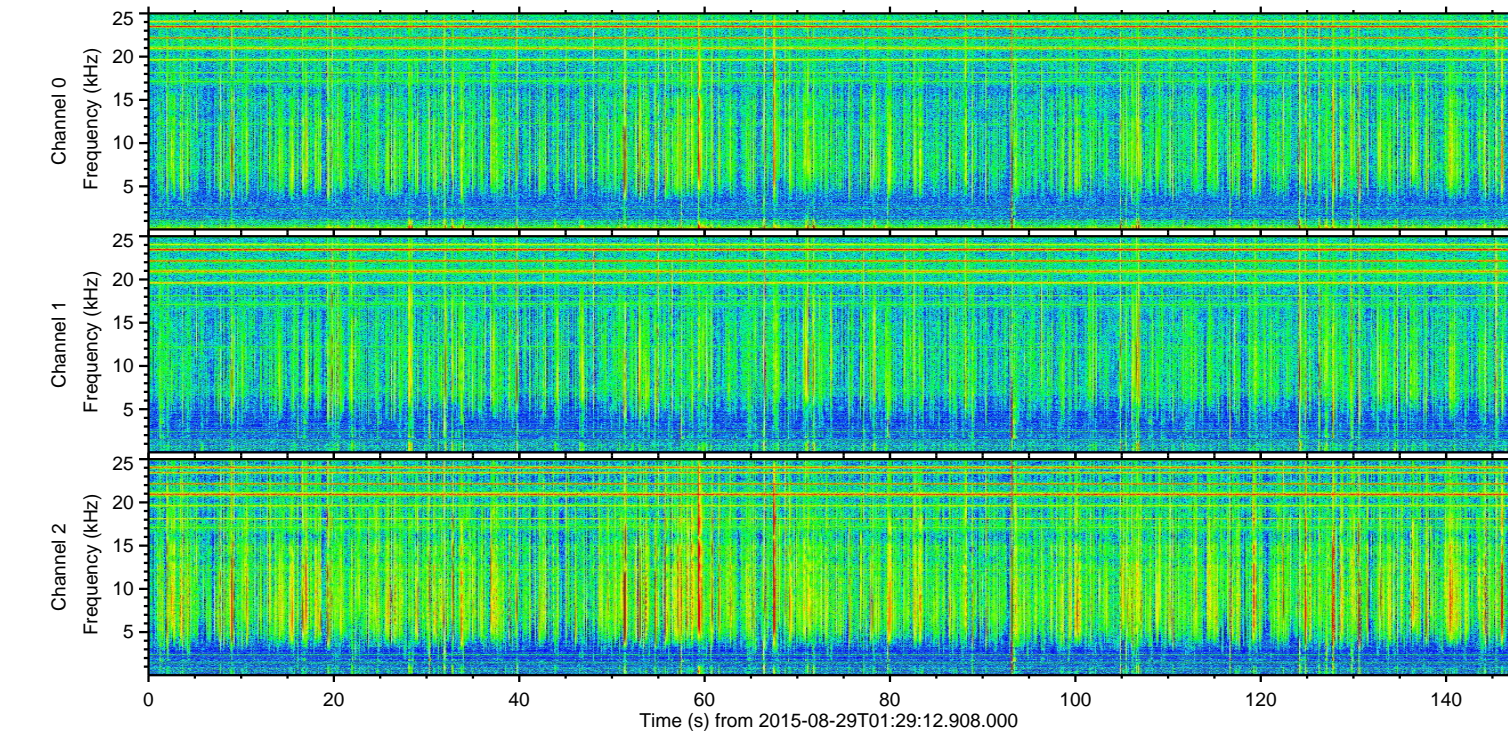
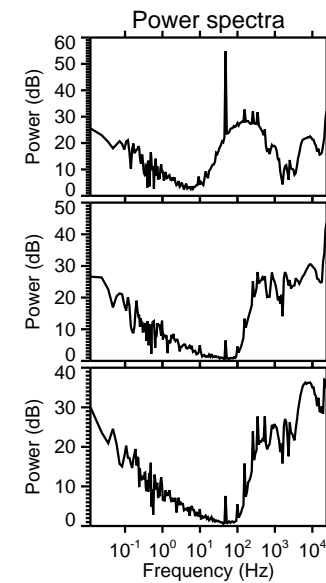
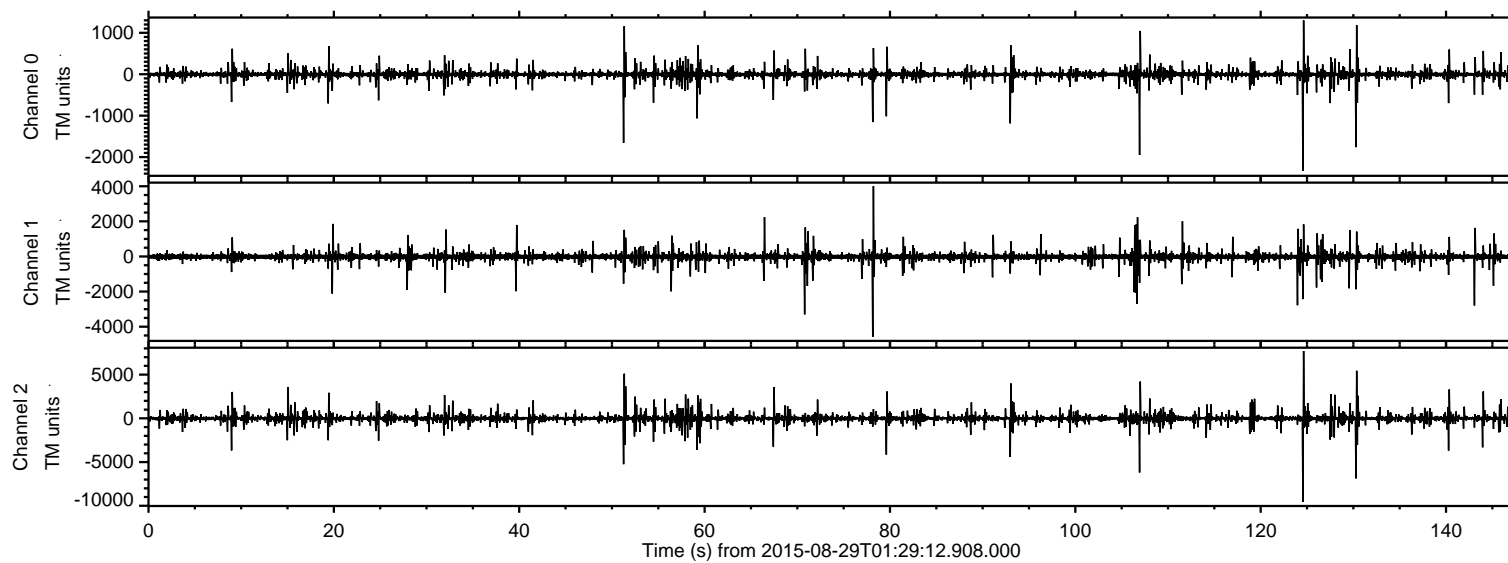

ELMAVAN 3D WAVEFORMS (Measured data sampled at 50 kHz) 51000 packets of 144 samples from 2015-08-29T01:29:12.908.000. Part 125/147

Processed Wed Oct 7 20:53:07 2015 by ELM ver.2012-10-06 from 001__elm20150829_012911__dat00.bin

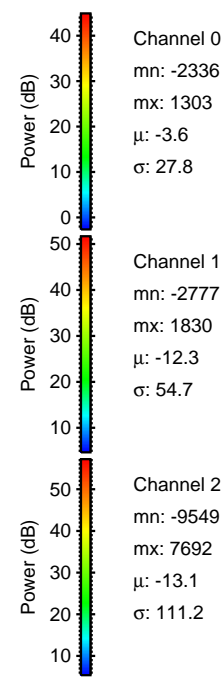
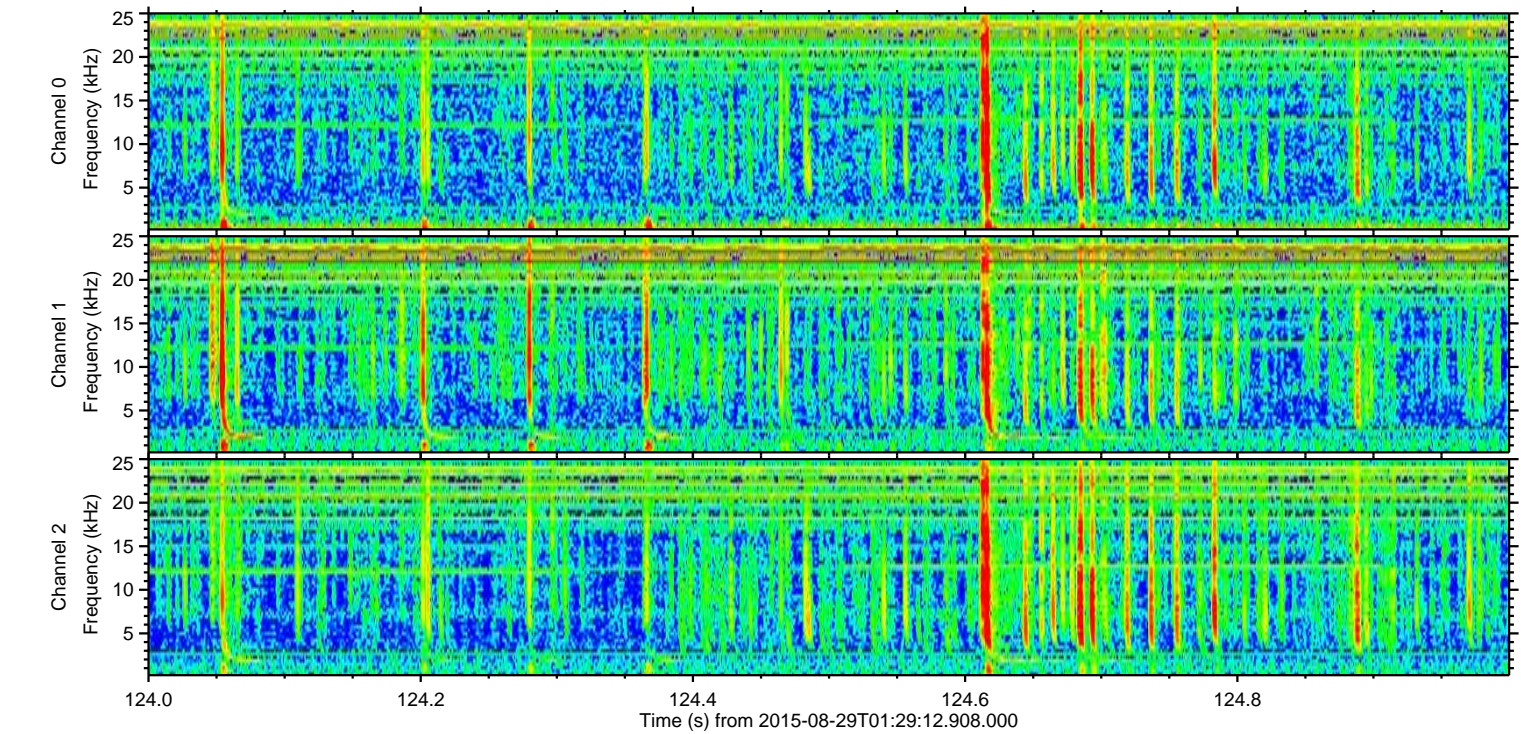
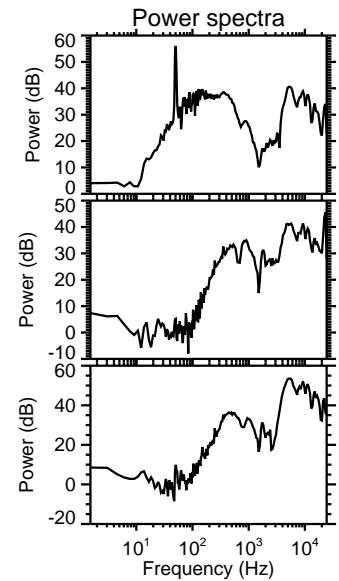
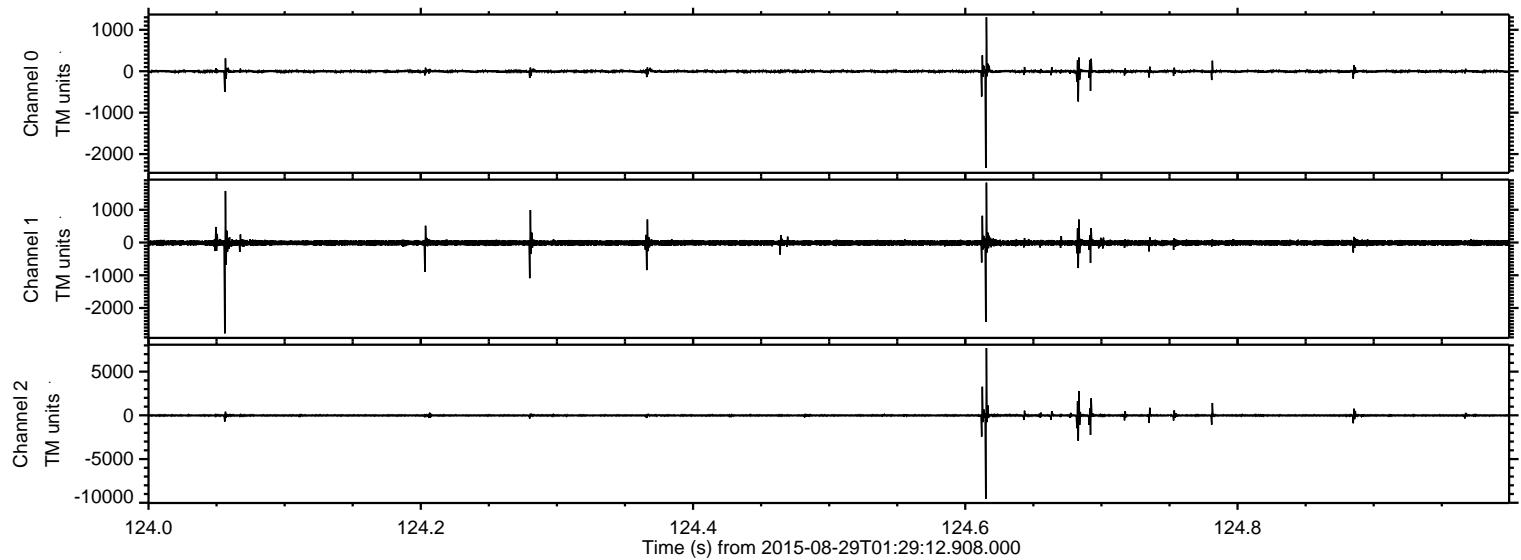

Channel 0
mn: -2336
mx: 1303
 μ : -3.6
 σ : 27.8

Channel 1
mn: -2777
mx: 1830
 μ : -12.3
 σ : 54.7

Channel 2
mn: -9549
mx: 7692
 μ : -13.1
 σ : 111.2

ELMAVAN 3D WAVEFORMS (Measured data sampled at 50 kHz) 51000 packets of 144 samples from 2015-08-29T01:29:12.908.000. Part 131/147

Processed Wed Oct 7 20:53:08 2015 by ELM ver.2012-10-06 from 001__elm20150829_012911__dat00.bin

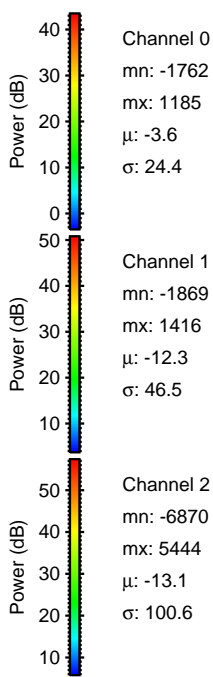
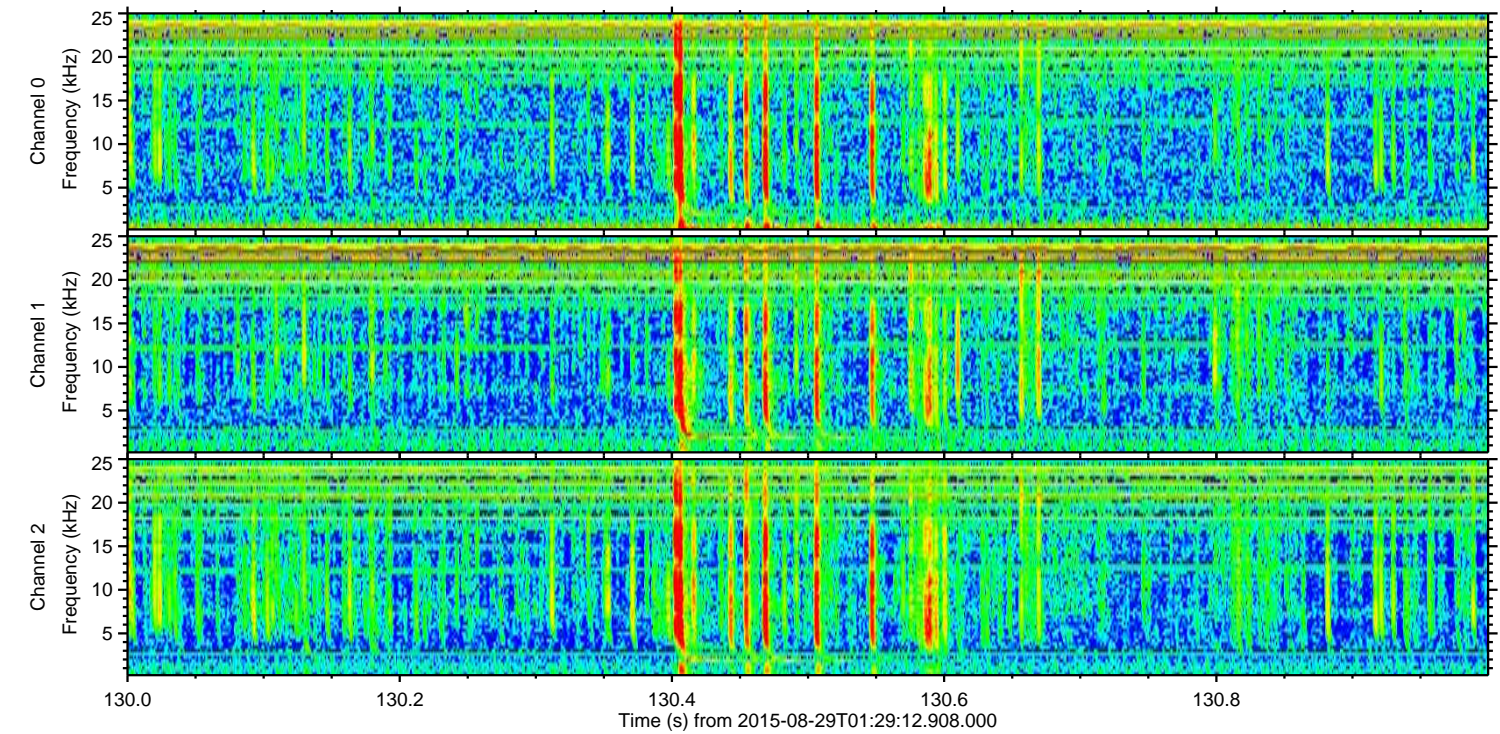
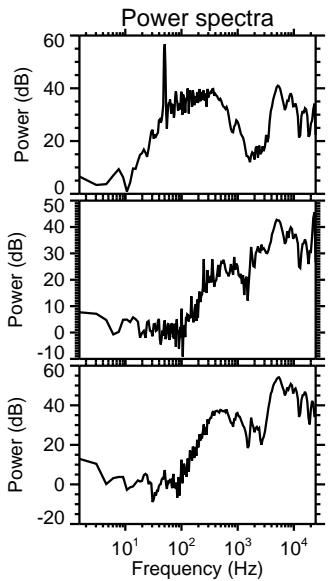
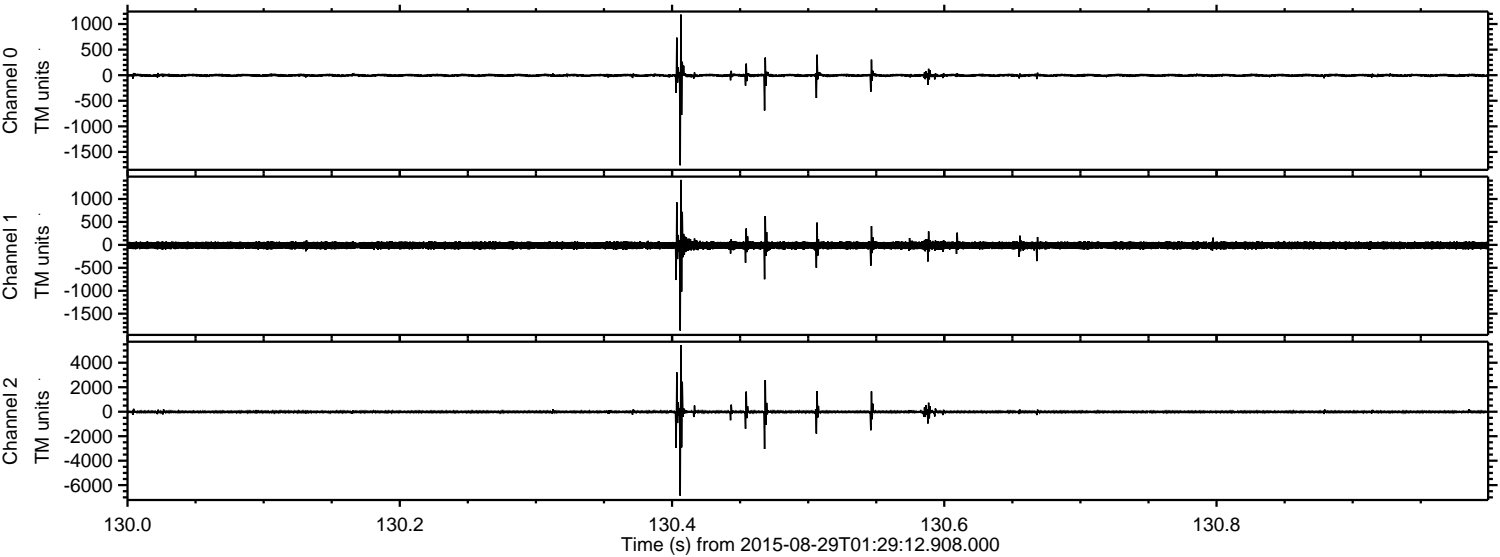

Channel 0
mn: -1762
mx: 1185
 μ : -3.6
 σ : 24.4

Channel 1
mn: -1869
mx: 1416
 μ : -12.3
 σ : 46.5

Channel 2
mn: -6870
mx: 5444
 μ : -13.1
 σ : 100.6

ELMAVAN 3D WAVEFORMS (Measured data sampled at 50 kHz) 51000 packets of 144 samples from 2015-08-29T01:29:12.908.000. Part 107/147

Processed Wed Oct 7 20:53:09 2015 by ELM ver.2012-10-06 from 001__elm20150829_012911__dat00.bin

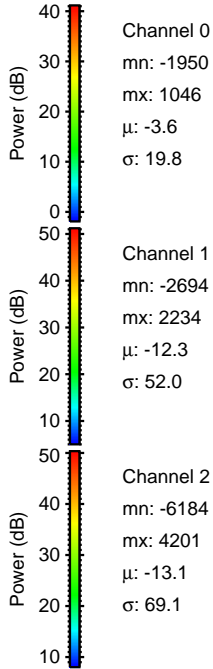
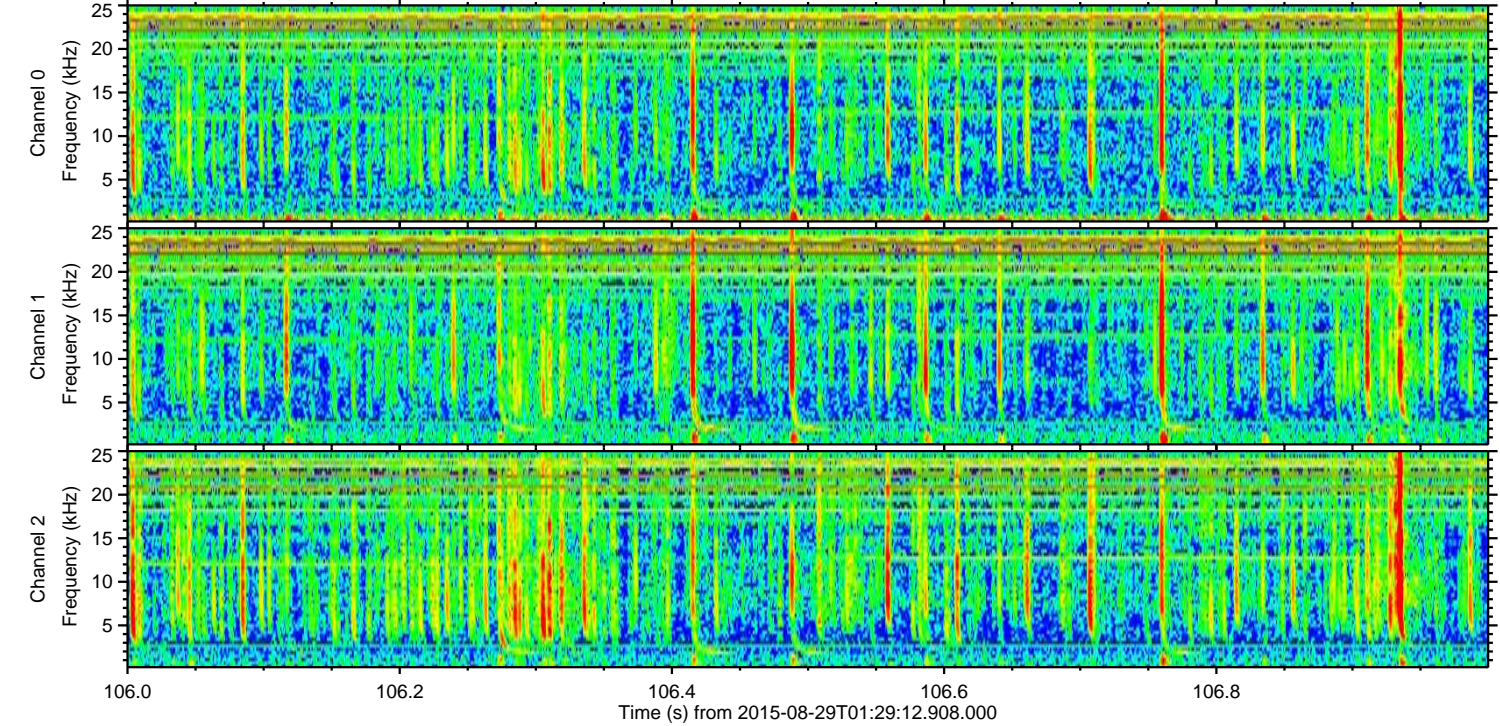
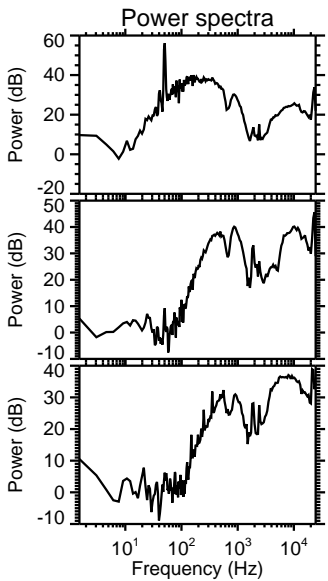
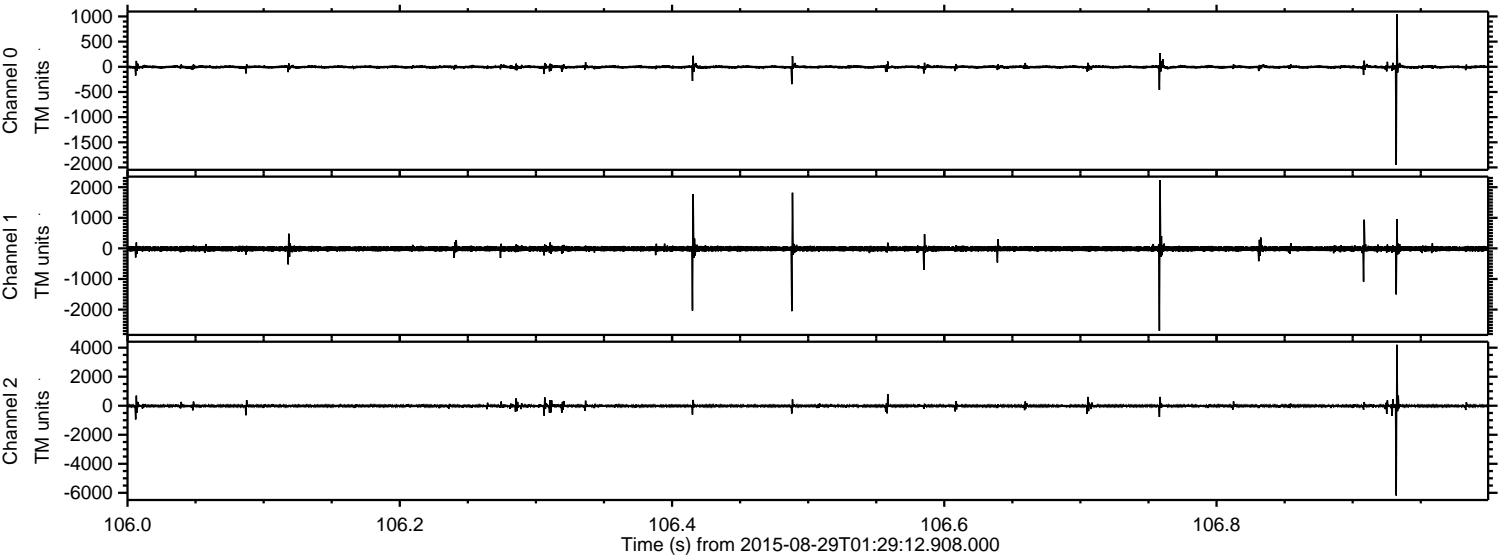

ELMAVAN 3D WAVEFORMS (Measured data sampled at 50 kHz) 51000 packets of 144 samples from 2015-08-29T01:29:12.908.000. Part 52/147

Processed Wed Oct 7 20:53:10 2015 by ELM ver.2012-10-06 from 001__elm20150829_012911__dat00.bin

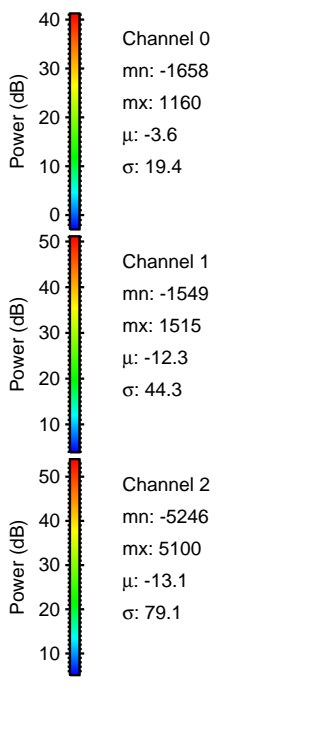
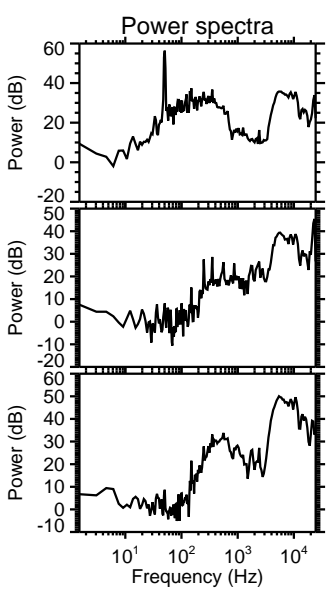
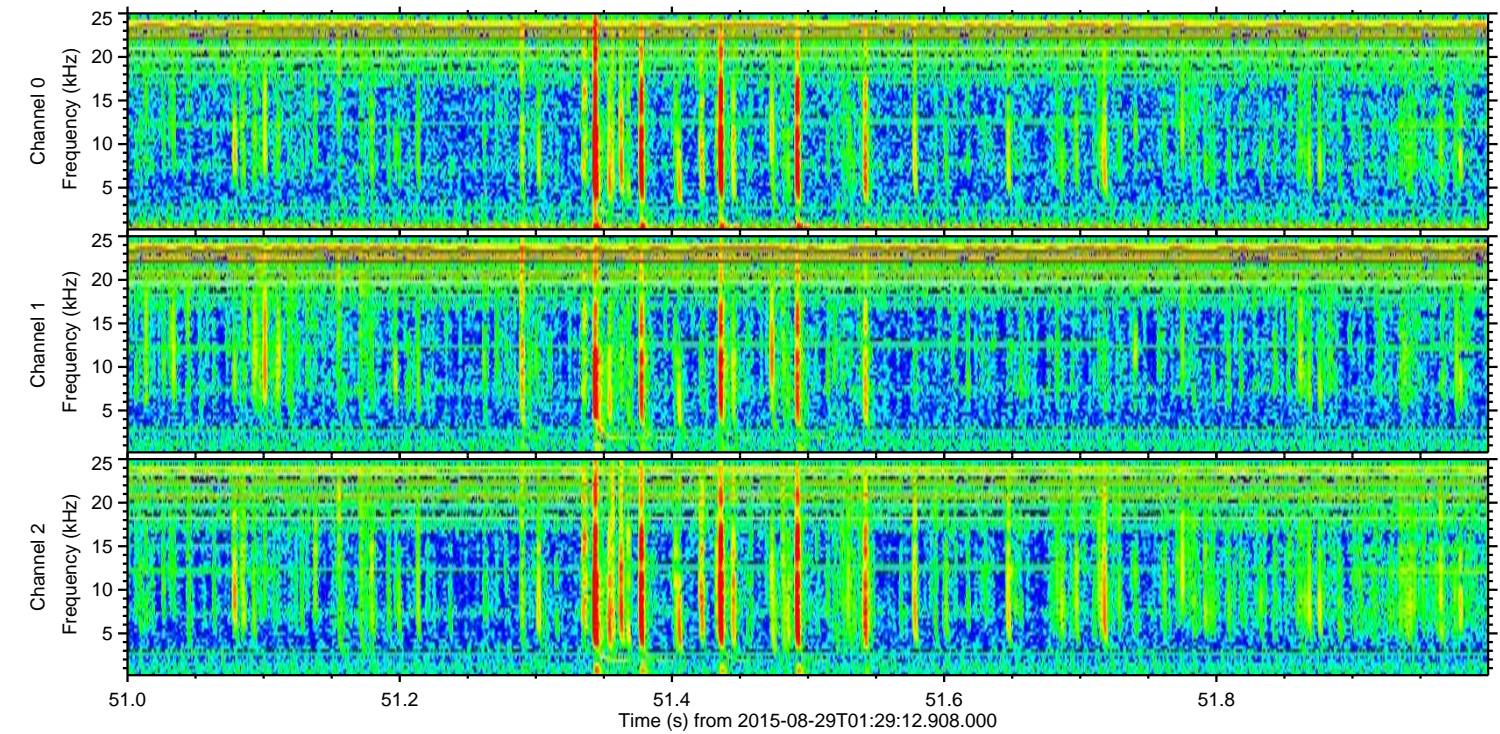
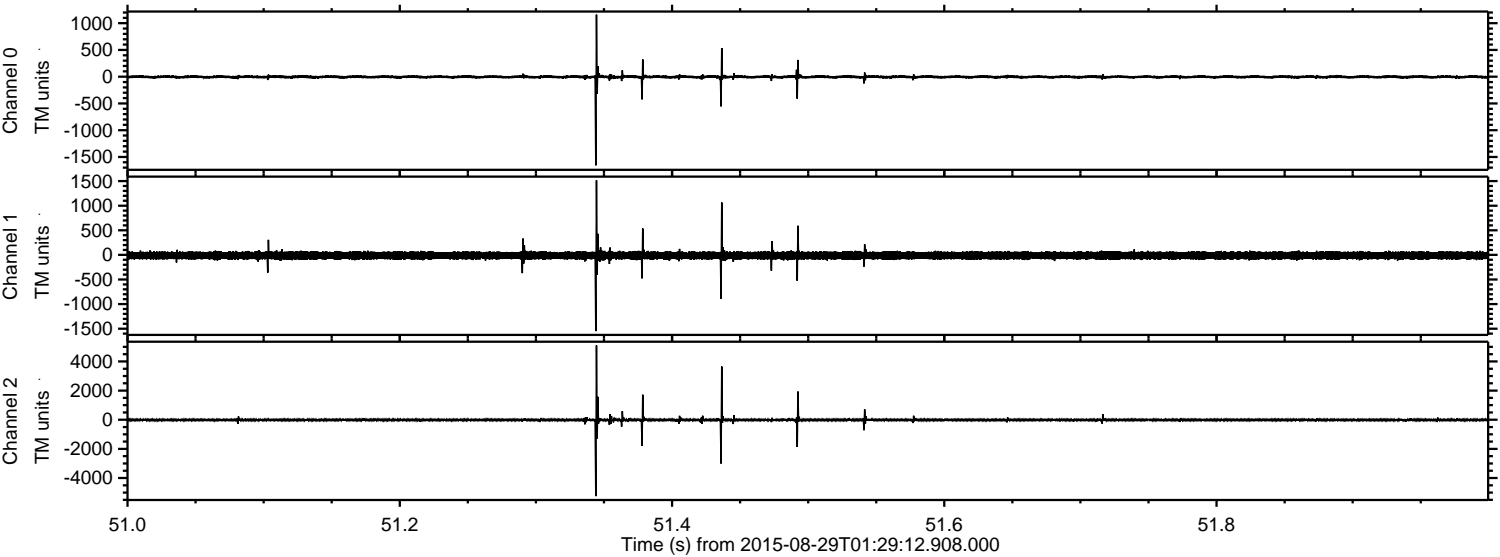

Processed Wed Oct 7 20:53:11 2015 by ELM ver.2012-10-06 from 001__elm20150829_012911__dat00.bin

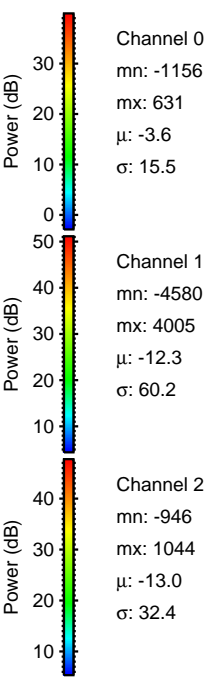
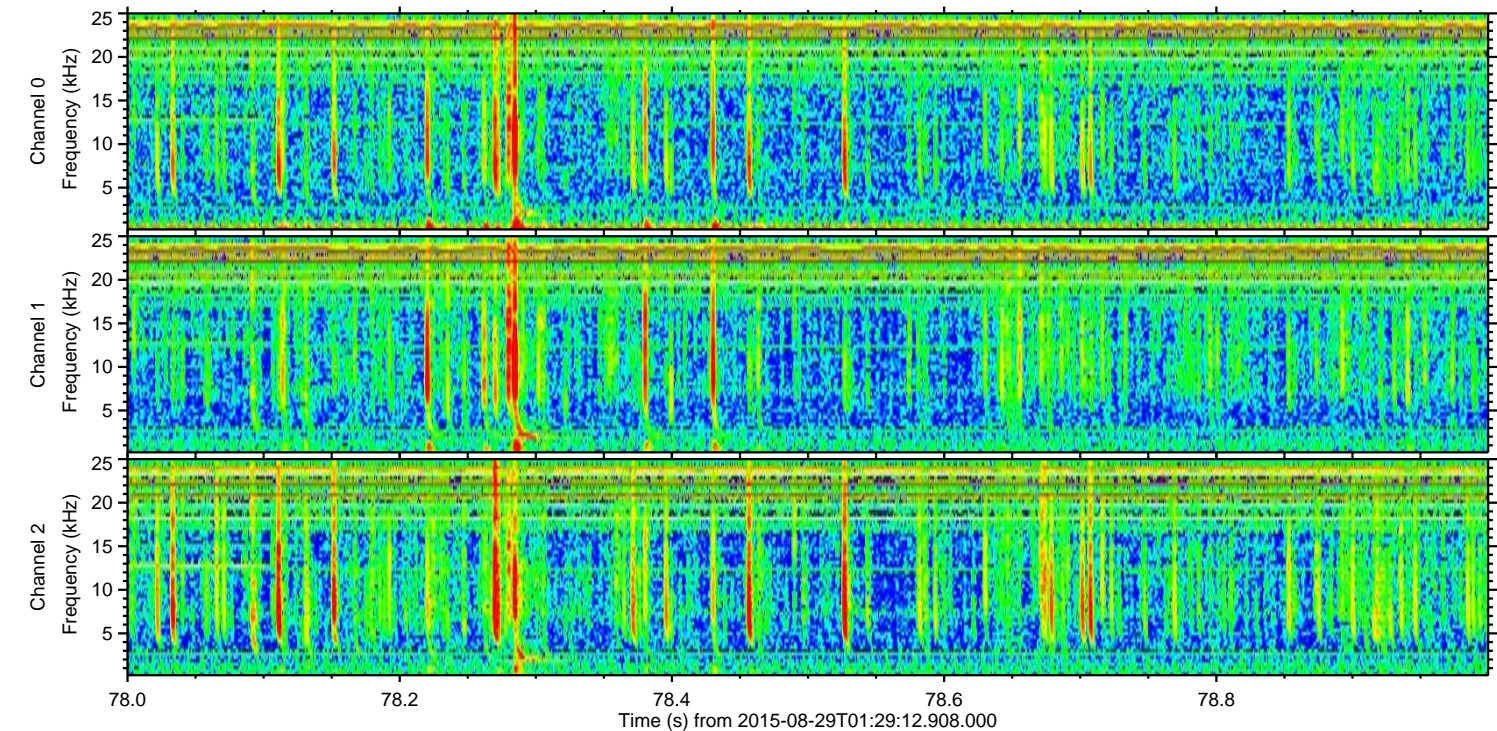
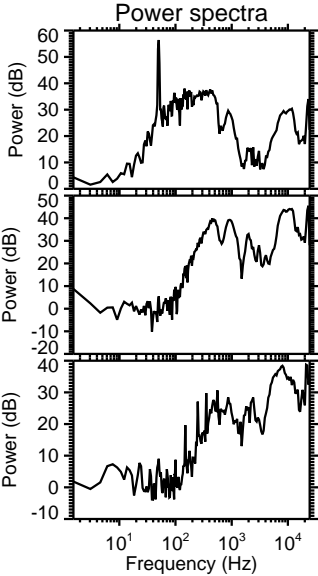
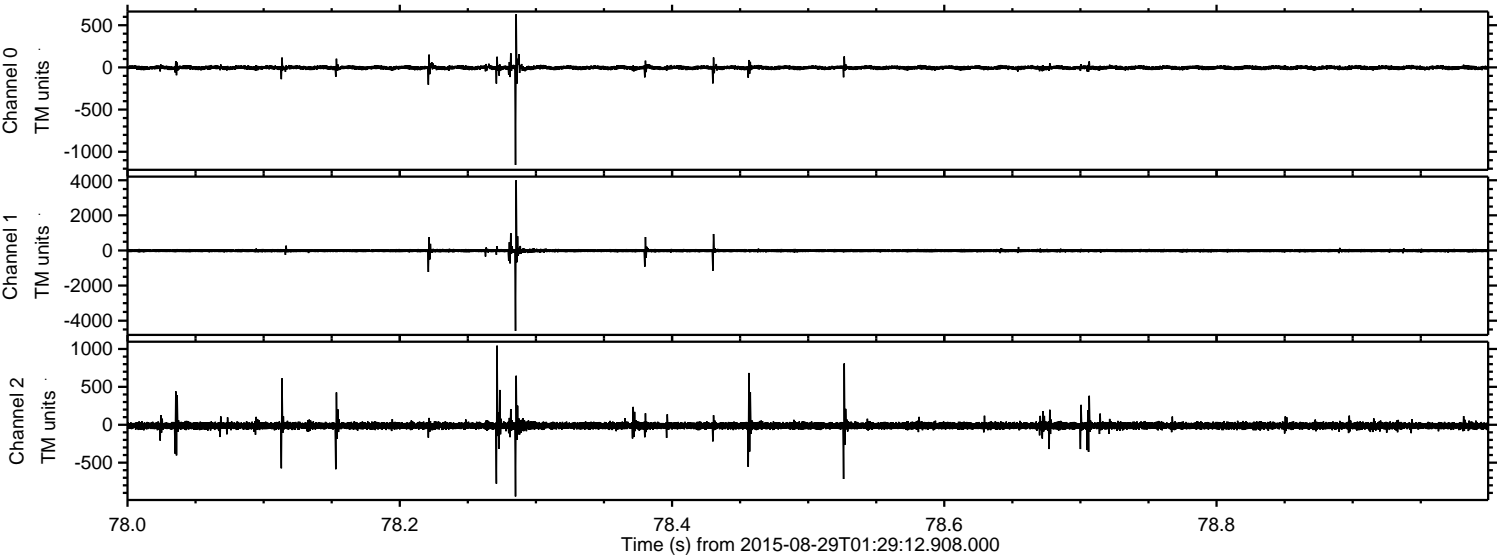

Channel 0
mn: -1156
mx: 631
 μ : -3.6
 σ : 15.5

Channel 1
mn: -4580
mx: 4005
 μ : -12.3
 σ : 60.2

Channel 2
mn: -946
mx: 1044
 μ : -13.0
 σ : 32.4

ELMAVAN 3D WAVEFORMS (Measured data sampled at 50 kHz) 51000 packets of 144 samples from 2015-08-29T01:29:12.908.000. Part 94/147

Processed Wed Oct 7 20:53:12 2015 by ELM ver.2012-10-06 from 001__elm20150829_012911__dat00.bin

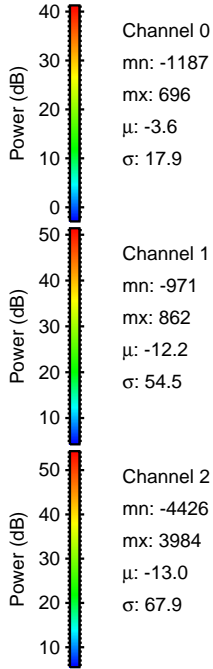
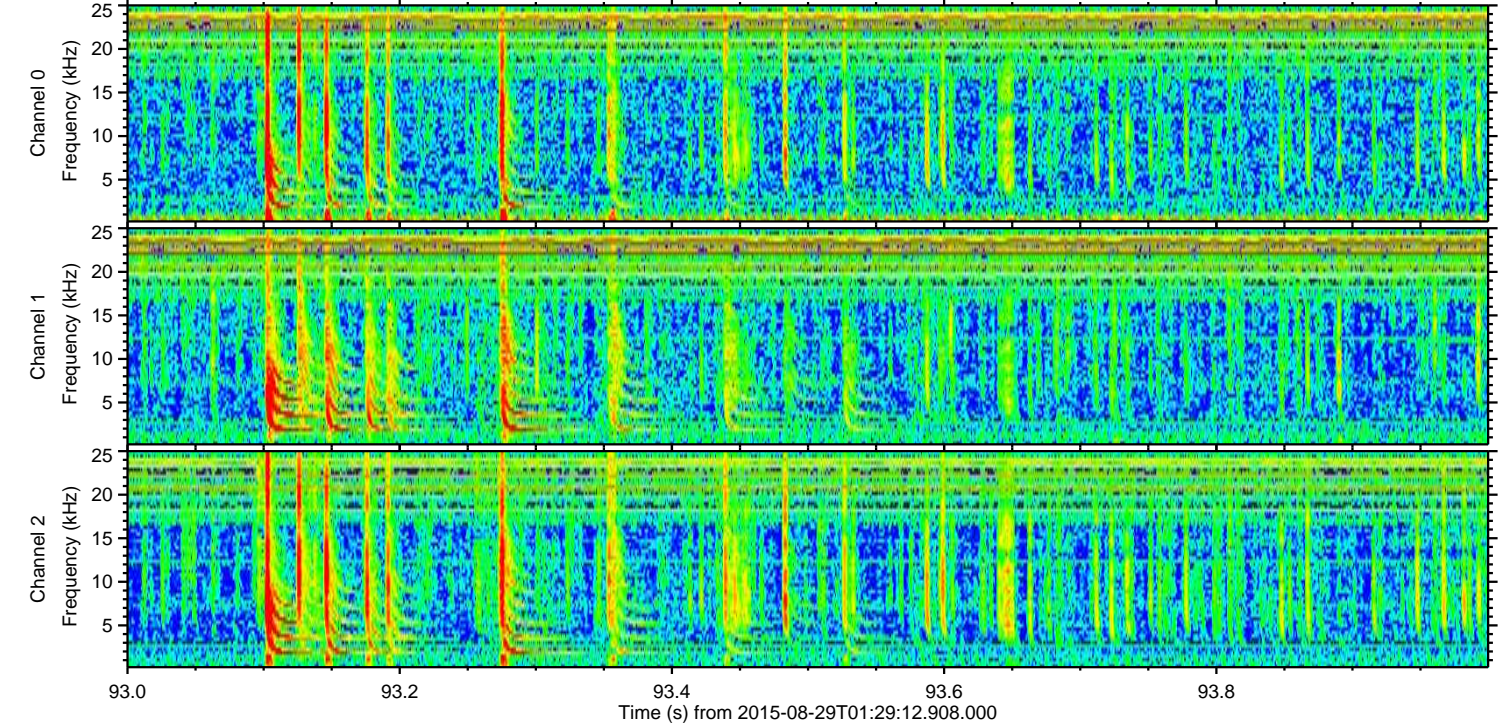
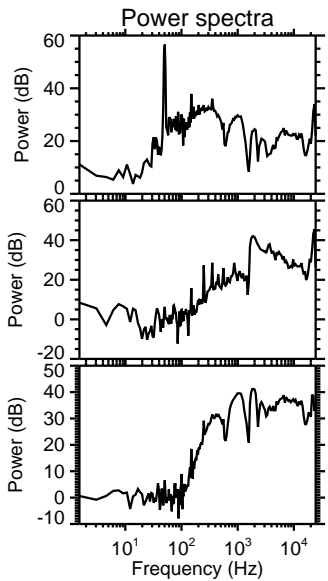
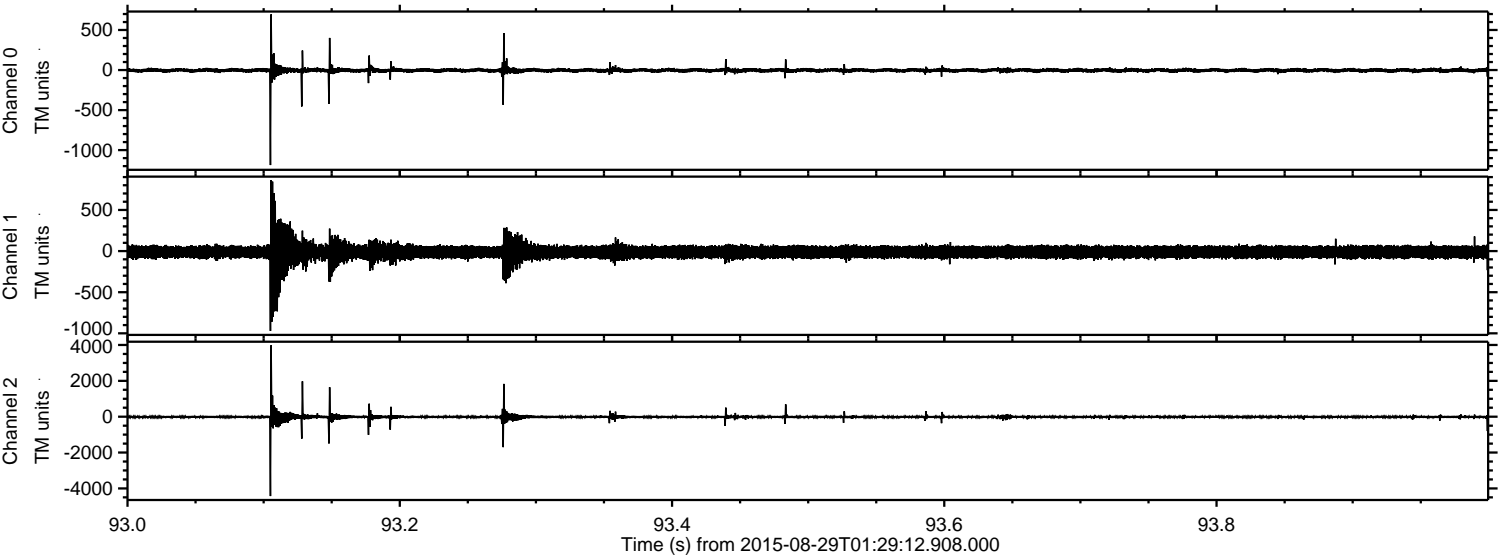

Channel 0
mn: -1187
mx: 696
 μ : -3.6
 σ : 17.9

Channel 1
mn: -971
mx: 862
 μ : -12.2
 σ : 54.5

Channel 2
mn: -4426
mx: 3984
 μ : -13.0
 σ : 67.9

ELMAVAN 3D WAVEFORMS (Measured data sampled at 50 kHz) 51000 packets of 144 samples from 2015-08-29T01:29:12.908.000. Part 80/147

Processed Wed Oct 7 20:53:13 2015 by ELM ver.2012-10-06 from 001__elm20150829_012911__dat00.bin

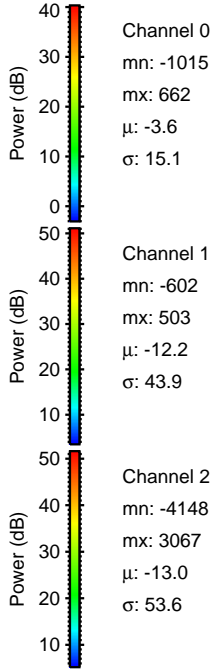
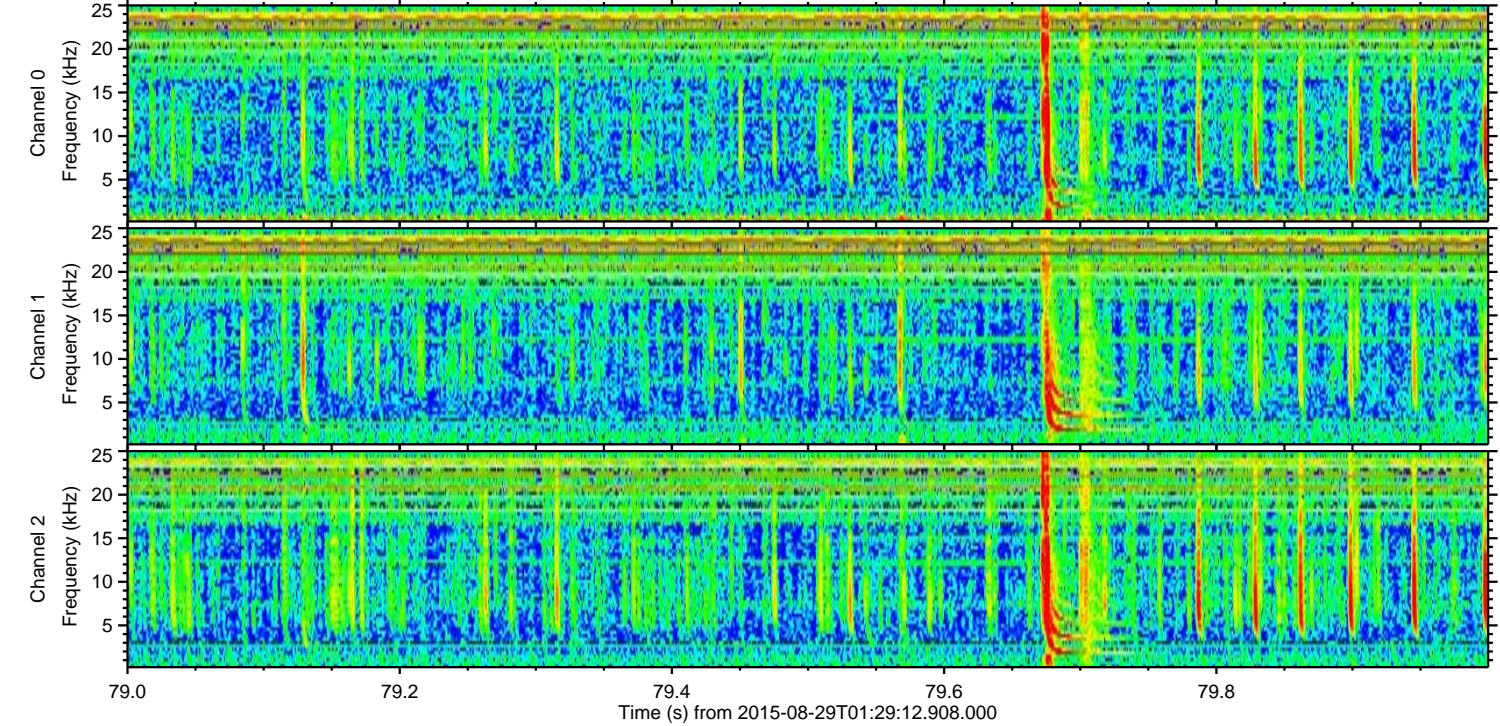
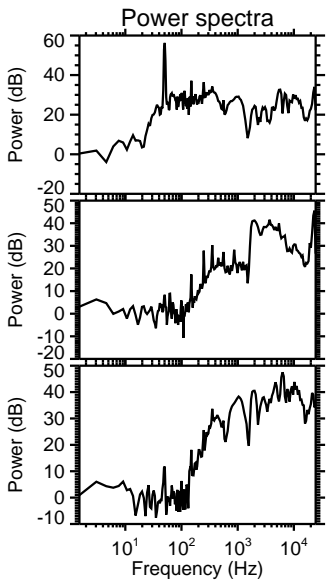
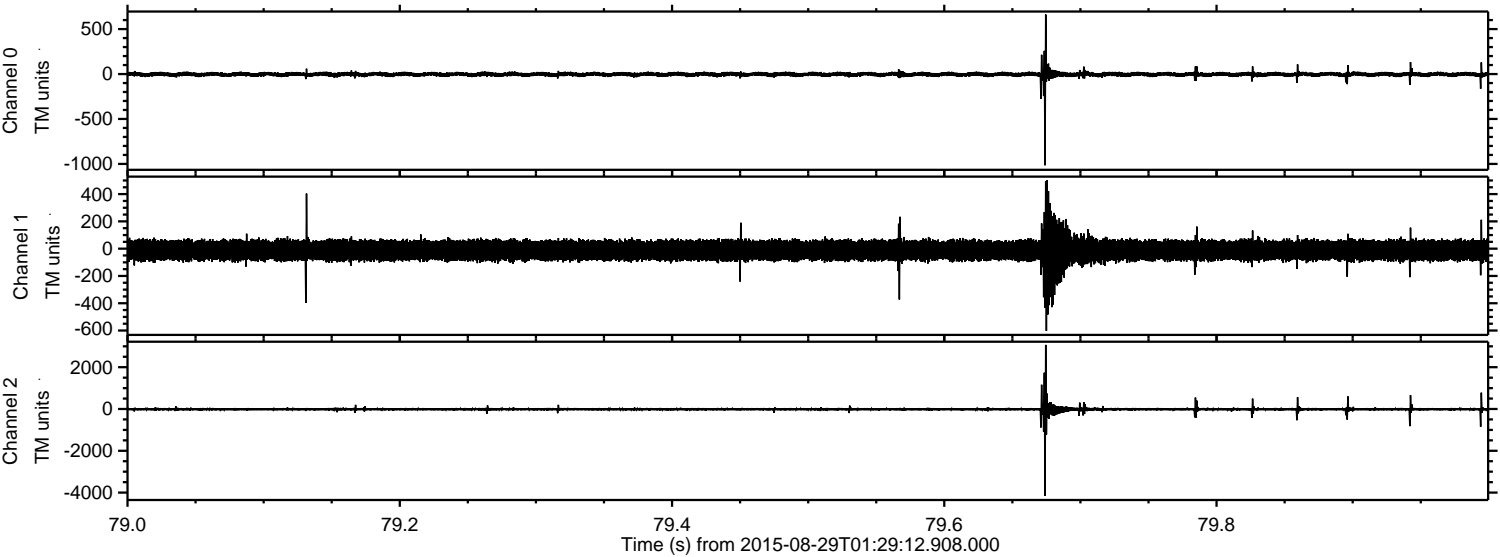

Channel 0
mn: -1015
mx: 662
 μ : -3.6
 σ : 15.1

Channel 1
mn: -602
mx: 503
 μ : -12.2
 σ : 43.9

Channel 2
mn: -4148
mx: 3067
 μ : -13.0
 σ : 53.6

ELMAVAN 3D WAVEFORMS (Measured data sampled at 50 kHz) 51000 packets of 144 samples from 2015-08-29T01:29:12.908.000. Part 141/147

Processed Wed Oct 7 20:53:15 2015 by ELM ver.2012-10-06 from 001__elm20150829_012911__dat00.bin

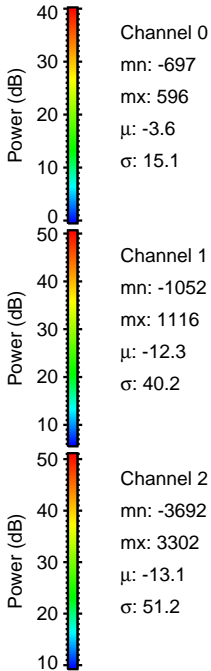
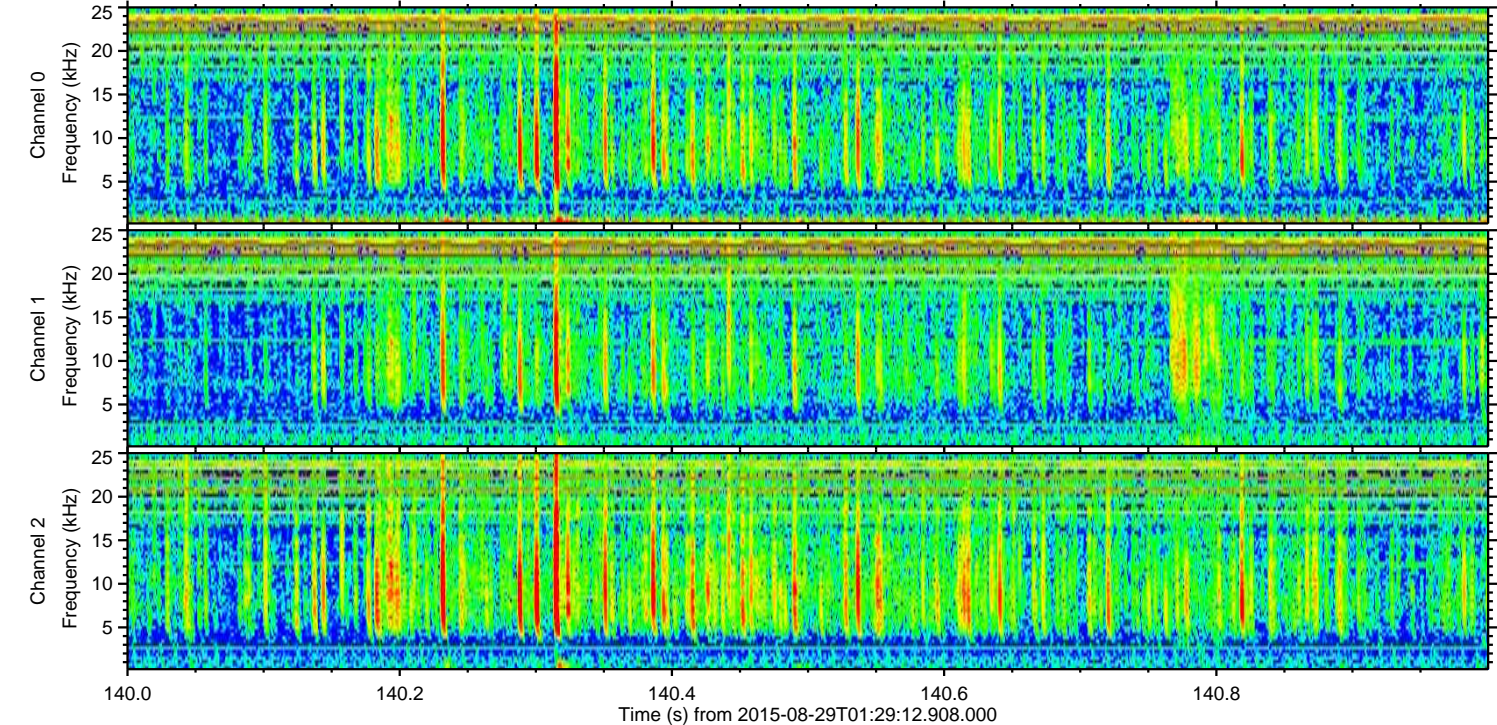
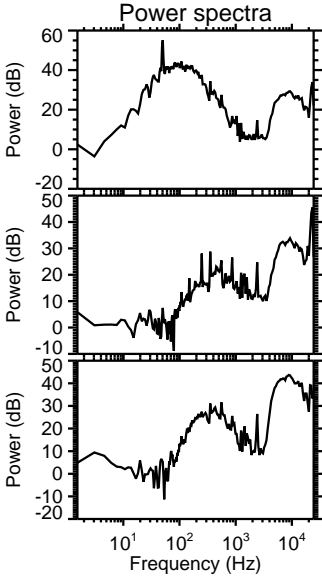
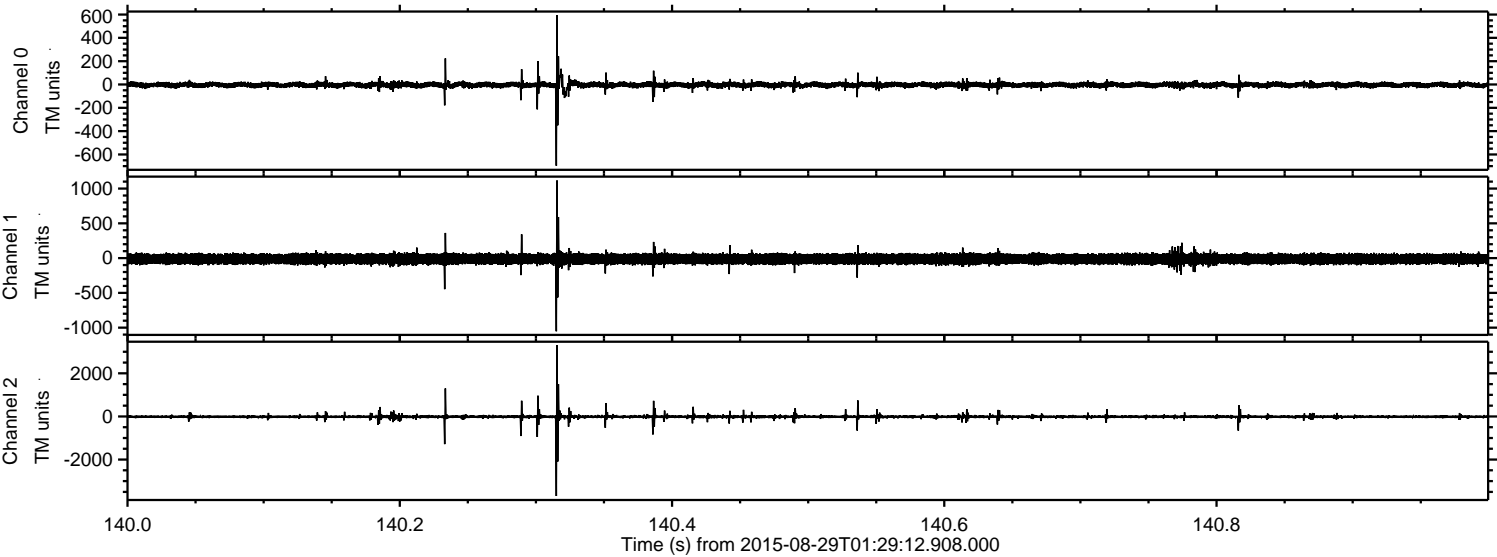

ELMAVAN 3D WAVEFORMS (Measured data sampled at 50 kHz) 51000 packets of 144 samples from 2015-08-29T01:29:12.908.000. Part 10/147

Processed Wed Oct 7 20:53:16 2015 by ELM ver.2012-10-06 from 001__elm20150829_012911__dat00.bin

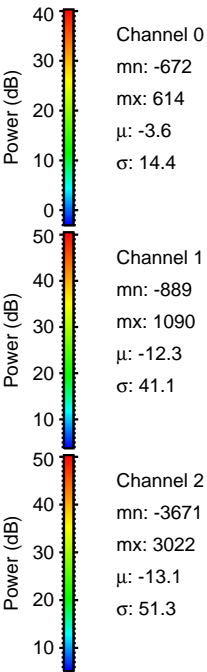
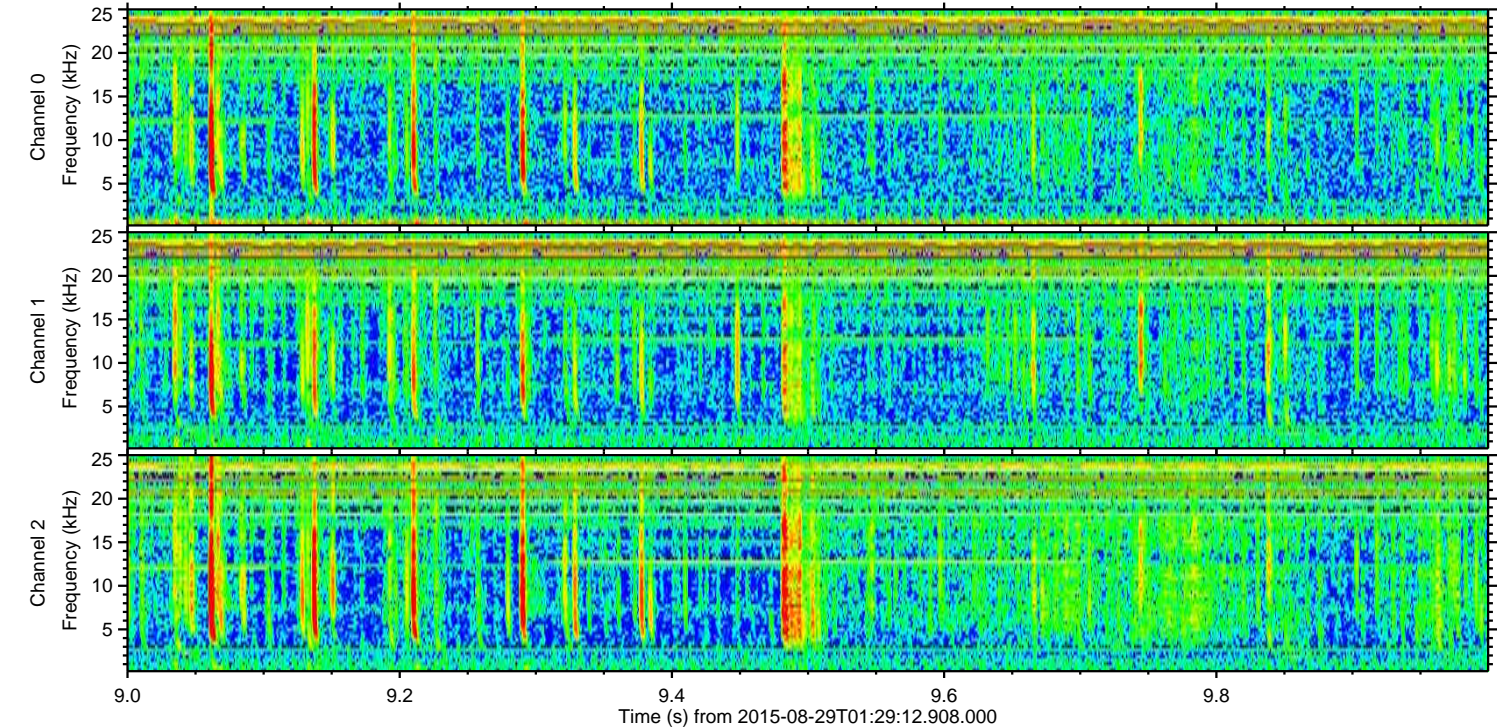
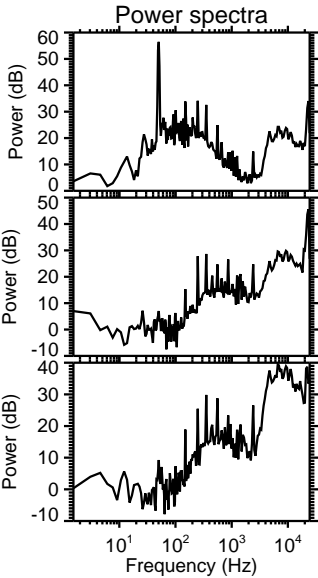
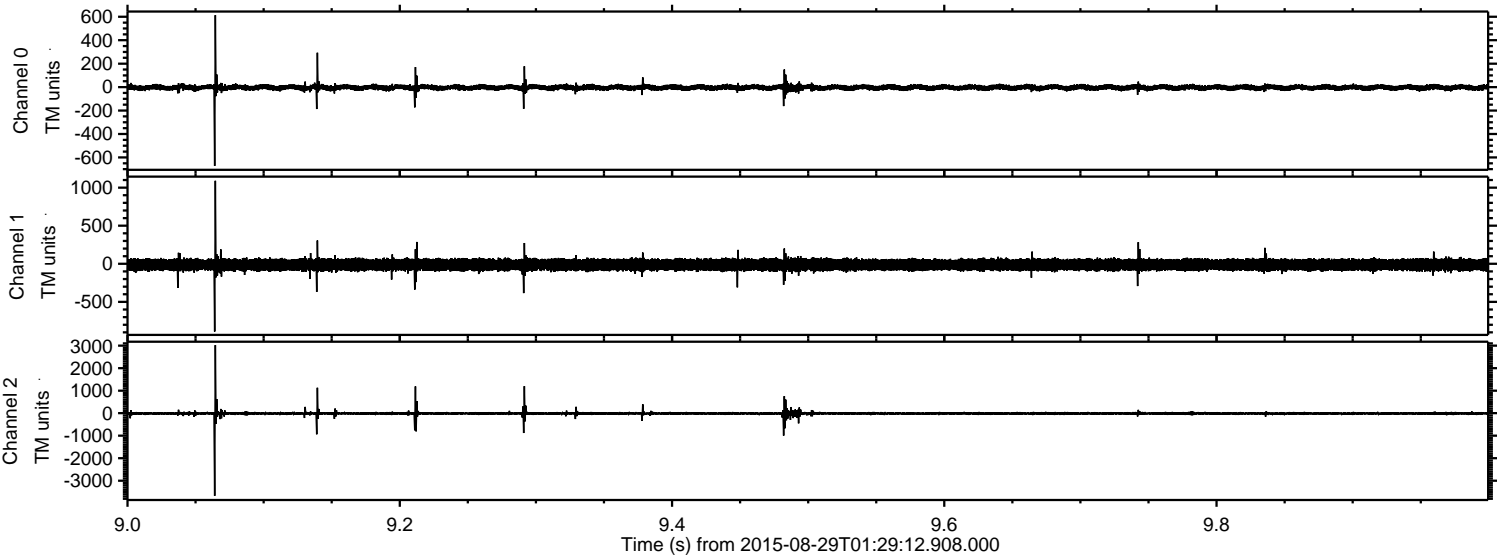

ELMAVAN 3D WAVEFORMS (Measured data sampled at 50 kHz) 51000 packets of 144 samples from 2015-08-29T01:29:12.908.000. Part 143/147

