

ELMAVAN 3D WAVEFORMS (Measured data sampled at 50 kHz) 51000 packets of 144 samples from 2015-08-29T01:04:11.776.999.

Processed Wed Oct 7 20:45:45 2015 by ELM ver.2012-10-06 from 001__elm20150829_010410__dat00.bin

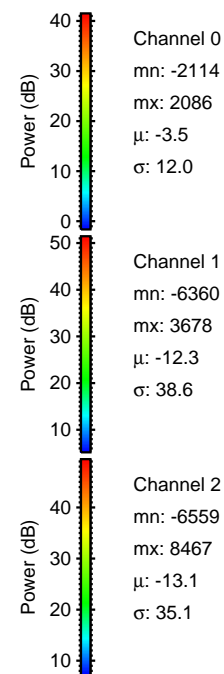
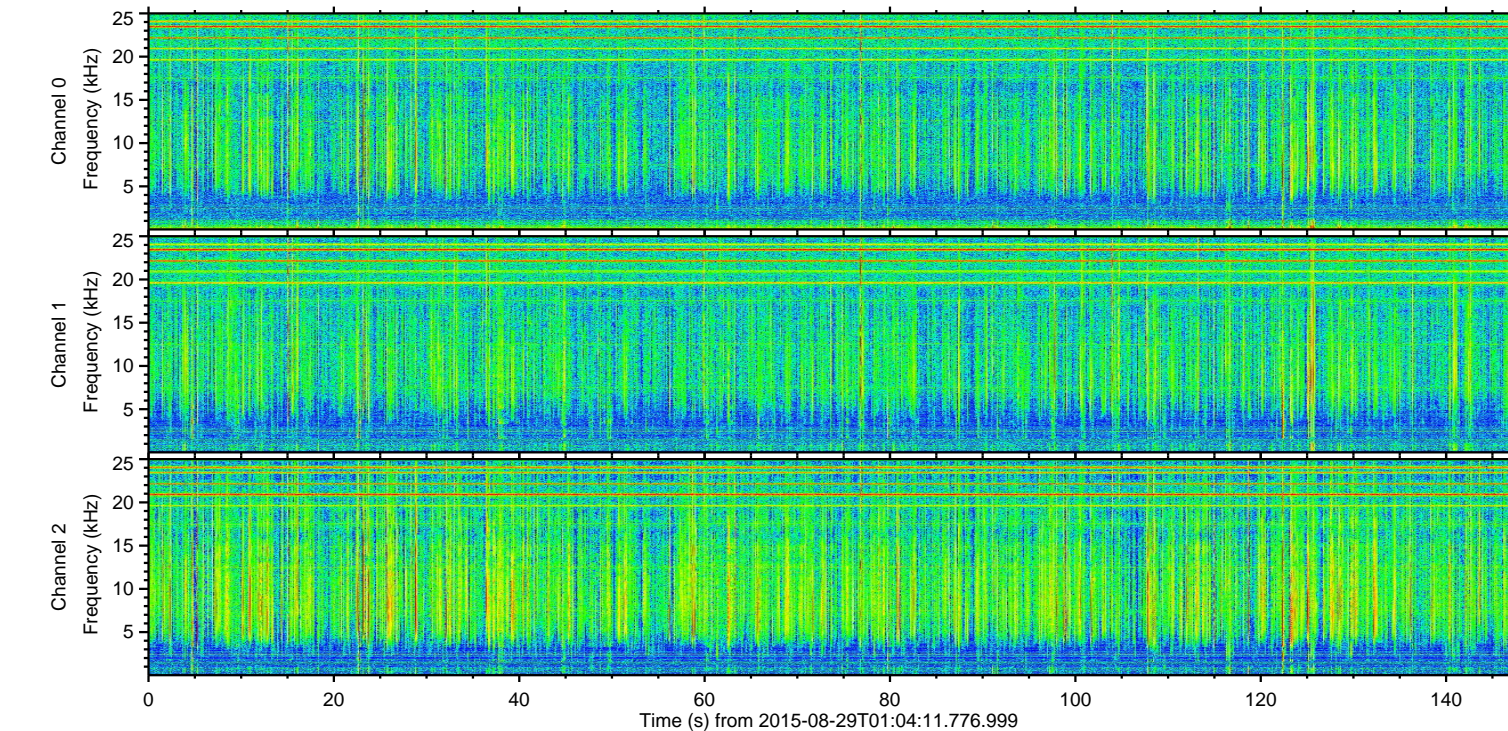
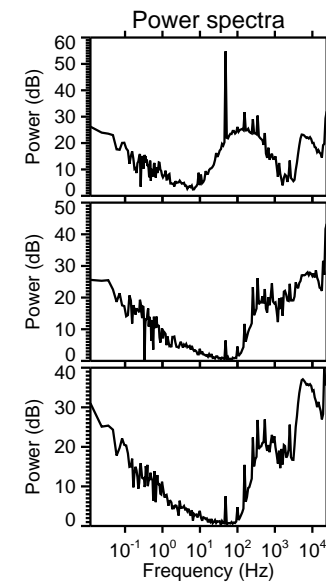
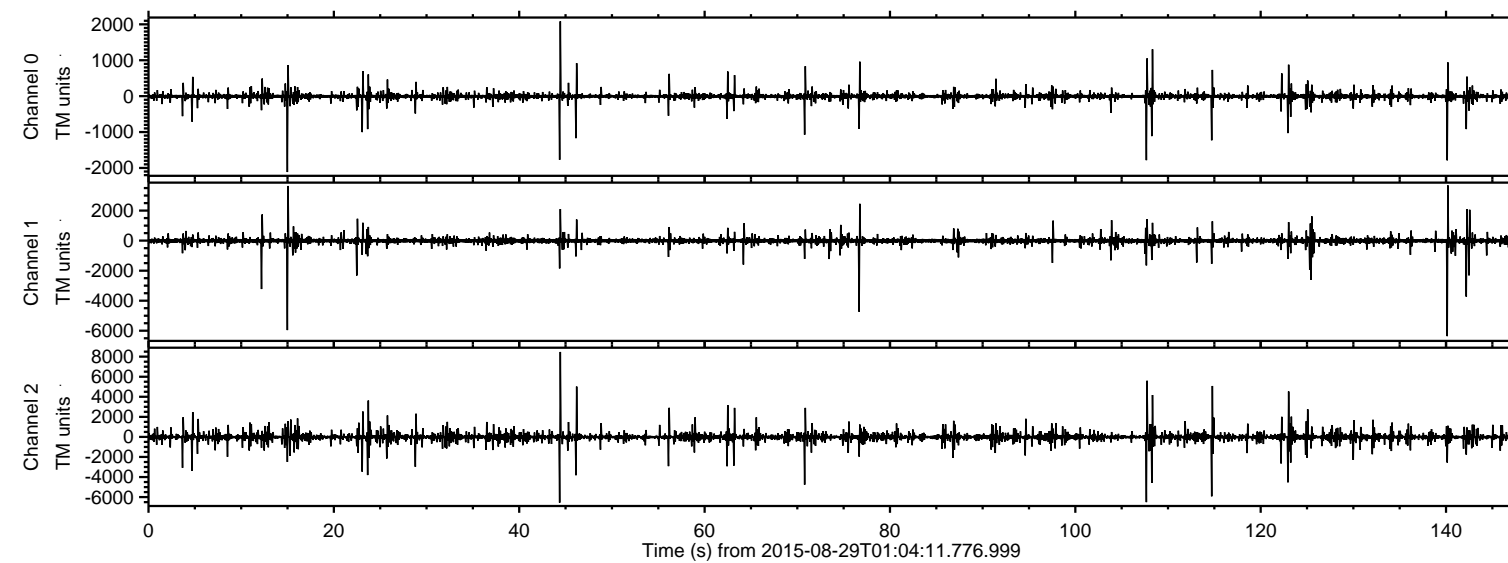

ELMAVAN 3D WAVEFORMS (Measured data sampled at 50 kHz) 51000 packets of 144 samples from 2015-08-29T01:04:11.776.999. Part 45/147

Processed Wed Oct 7 20:46:01 2015 by ELM ver.2012-10-06 from 001__elm20150829_010410__dat00.bin

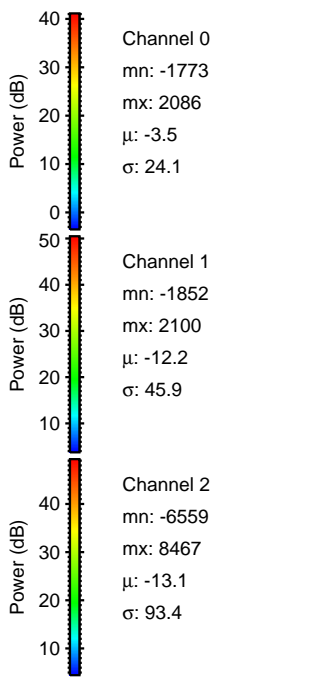
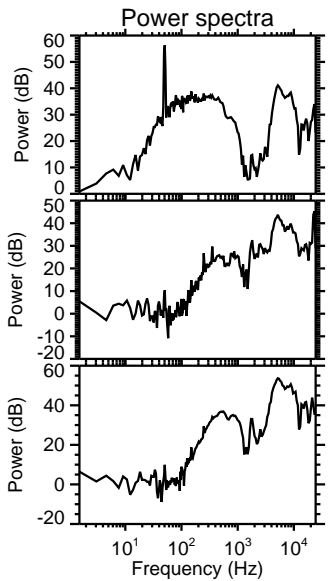
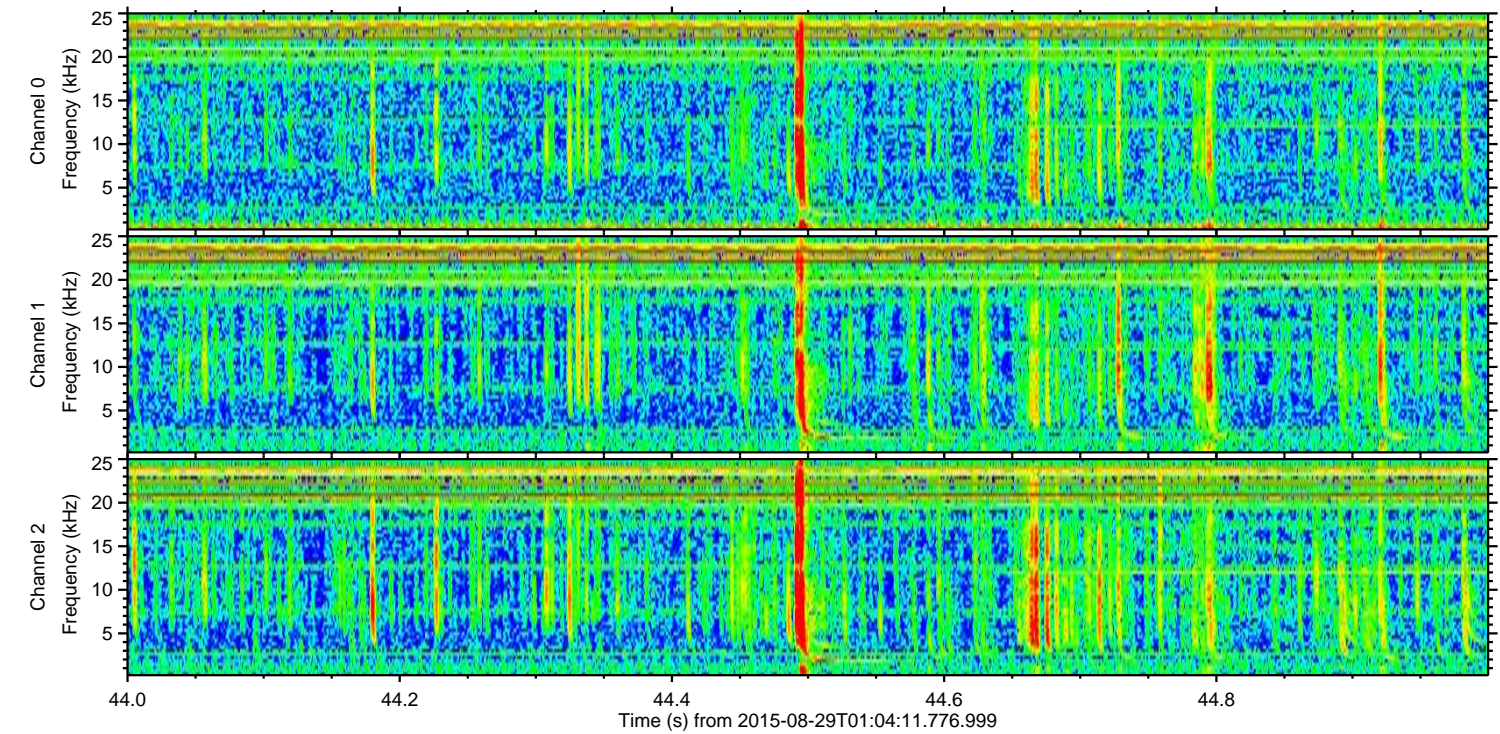
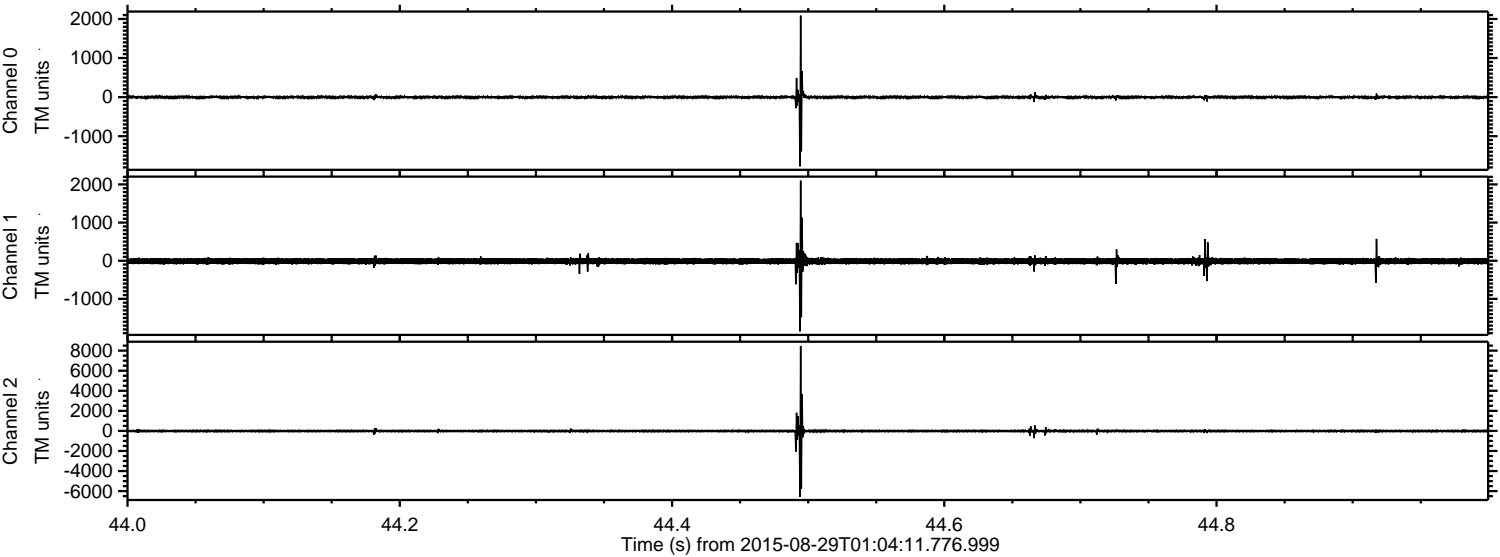

ELMAVAN 3D WAVEFORMS (Measured data sampled at 50 kHz) 51000 packets of 144 samples from 2015-08-29T01:04:11.776.999. Part 108/147

Processed Wed Oct 7 20:46:02 2015 by ELM ver.2012-10-06 from 001__elm20150829_010410__dat00.bin

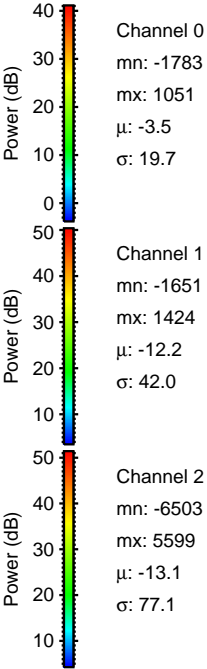
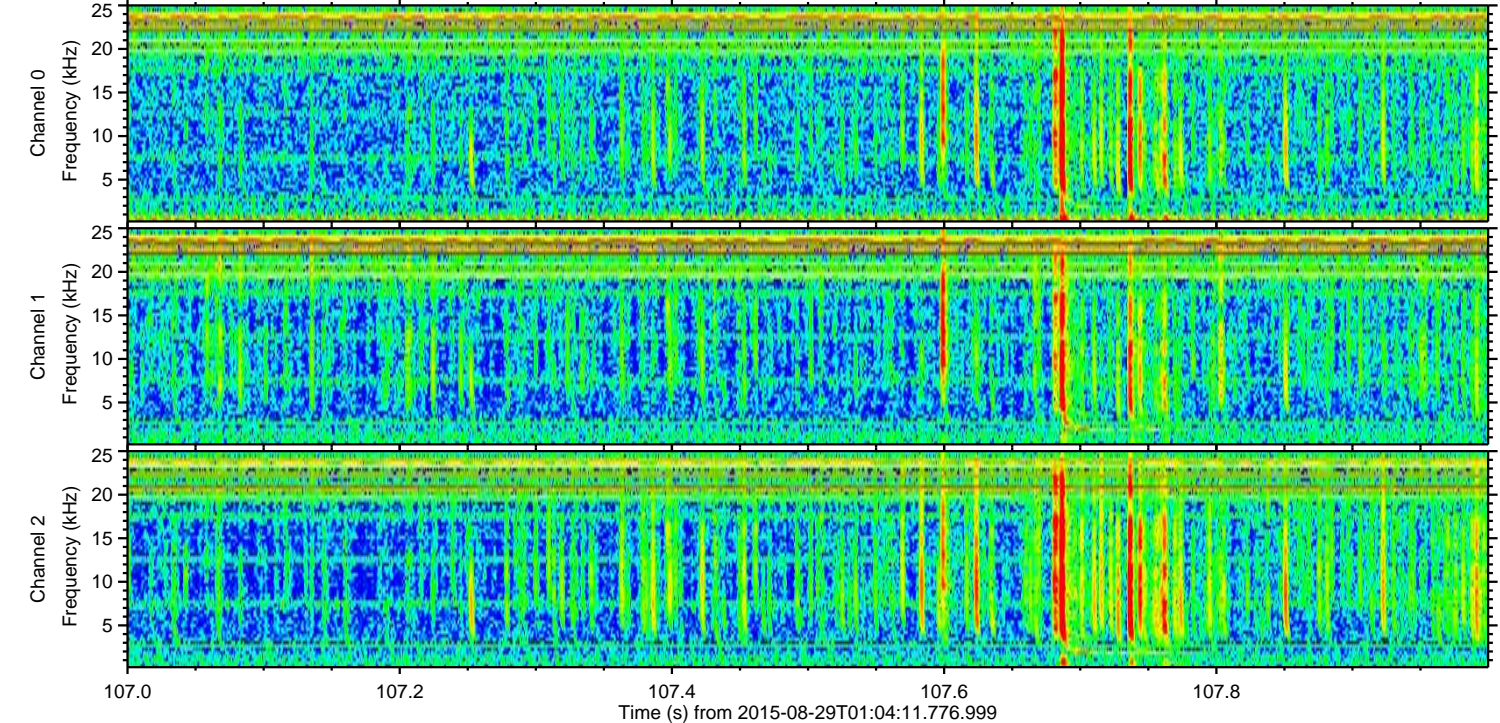
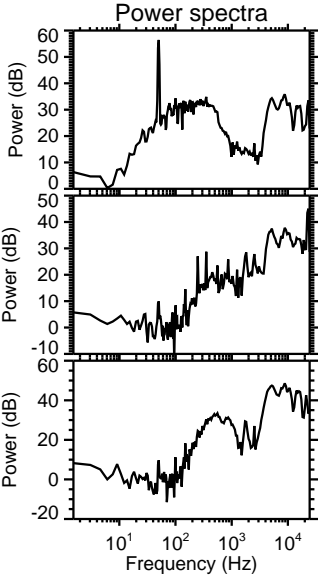
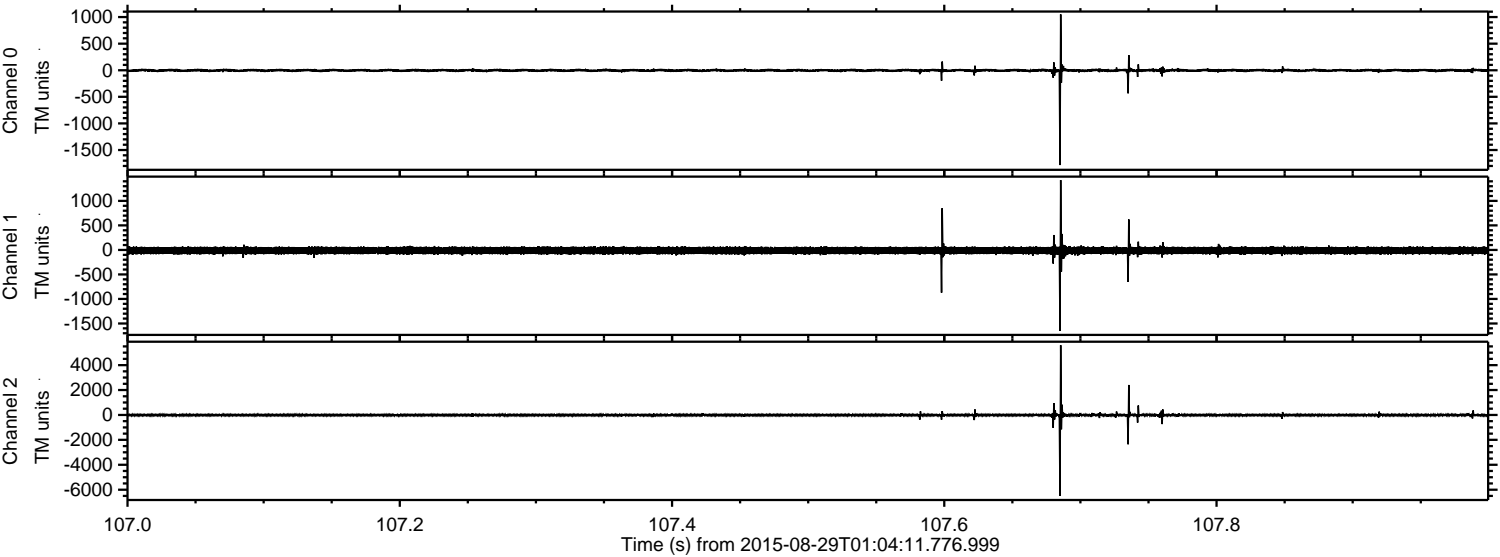

Channel 0
mn: -1783
mx: 1051
 μ : -3.5
 σ : 19.7

Channel 1
mn: -1651
mx: 1424
 μ : -12.2
 σ : 42.0

Channel 2
mn: -6503
mx: 5599
 μ : -13.1
 σ : 77.1

ELMAVAN 3D WAVEFORMS (Measured data sampled at 50 kHz) 51000 packets of 144 samples from 2015-08-29T01:04:11.776.999. Part 141/147

Processed Wed Oct 7 20:46:03 2015 by ELM ver.2012-10-06 from 001__elm20150829_010410__dat00.bin

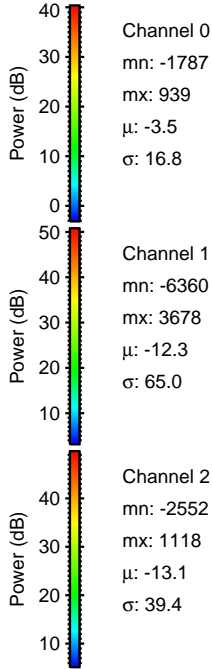
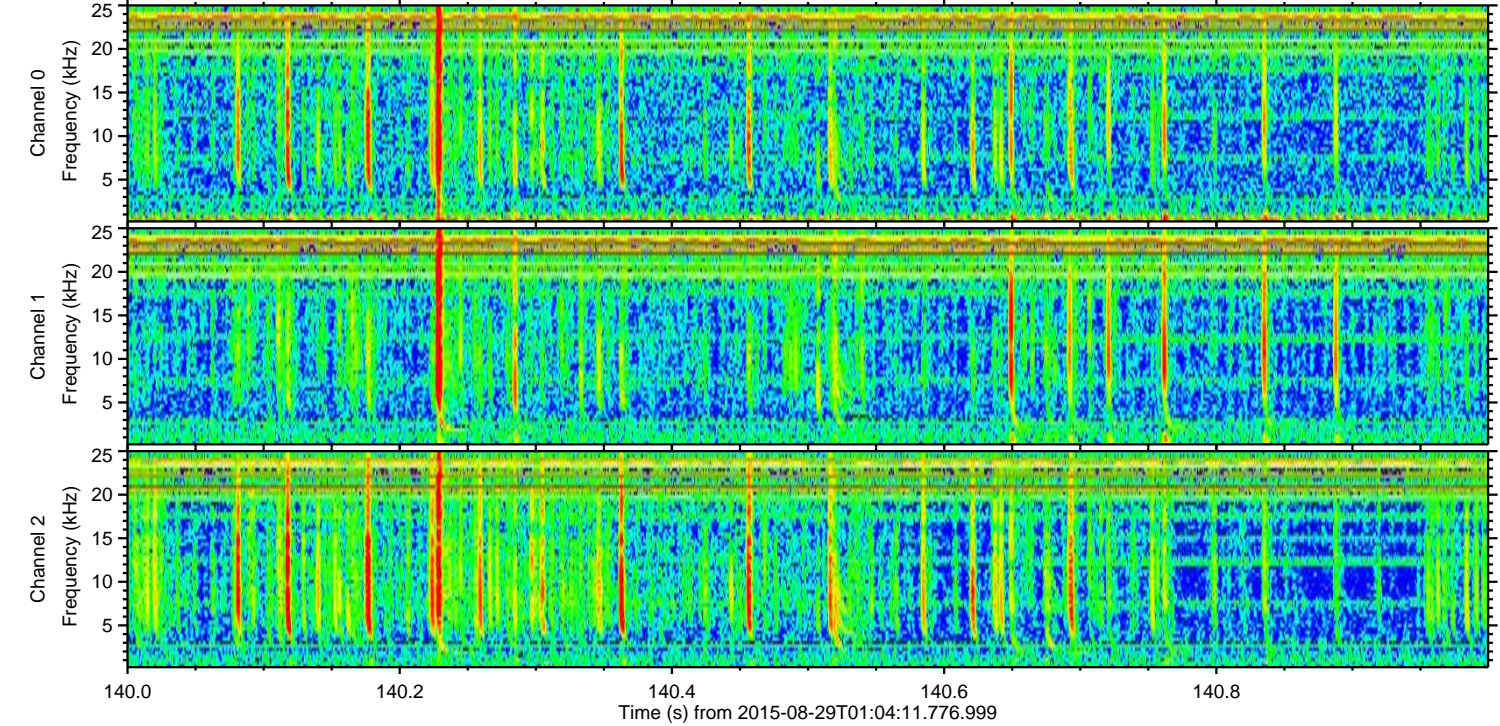
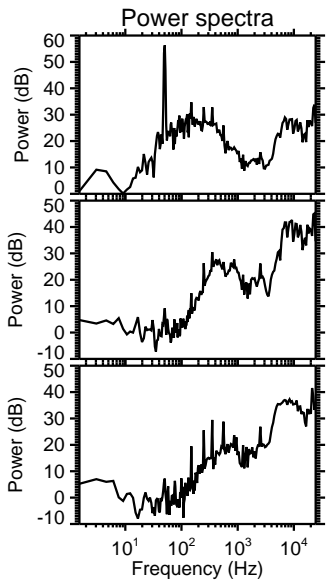
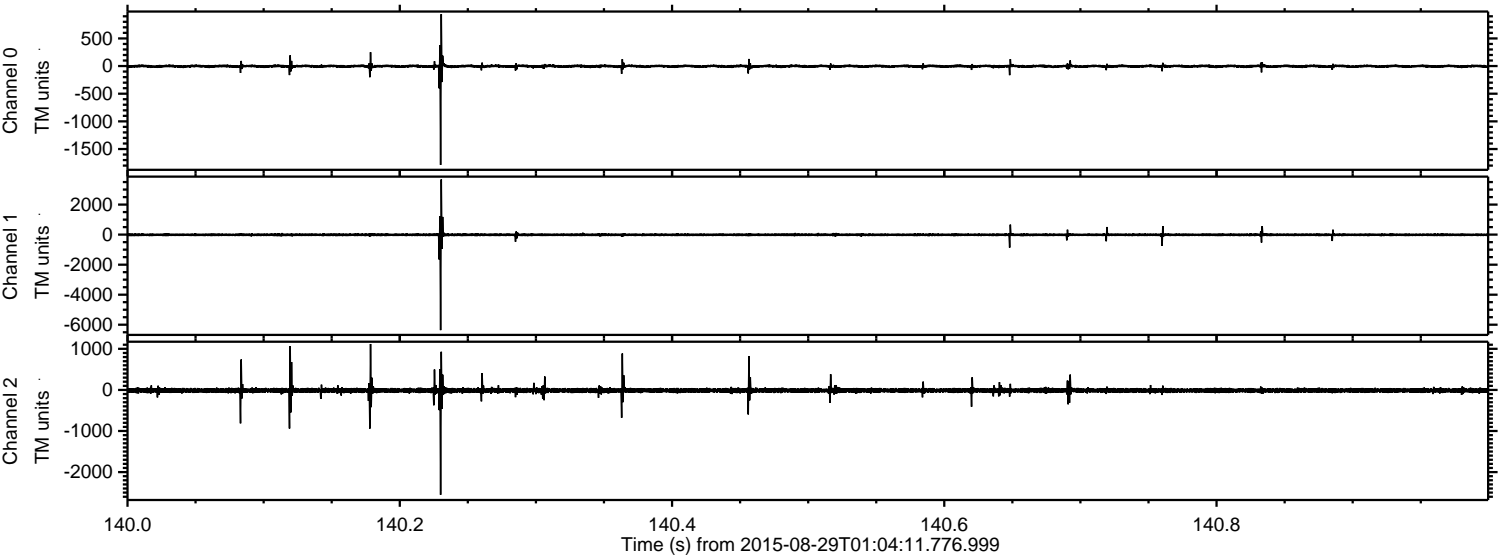

Channel 0
mn: -1787
mx: 939
 μ : -3.5
 σ : 16.8

Channel 1
mn: -6360
mx: 3678
 μ : -12.3
 σ : 65.0

Channel 2
mn: -2552
mx: 1118
 μ : -13.1
 σ : 39.4

ELMAVAN 3D WAVEFORMS (Measured data sampled at 50 kHz) 51000 packets of 144 samples from 2015-08-29T01:04:11.776.999. Part 16/147

Processed Wed Oct 7 20:46:04 2015 by ELM ver.2012-10-06 from 001__elm20150829_010410__dat00.bin

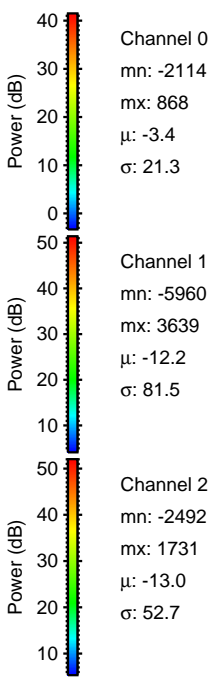
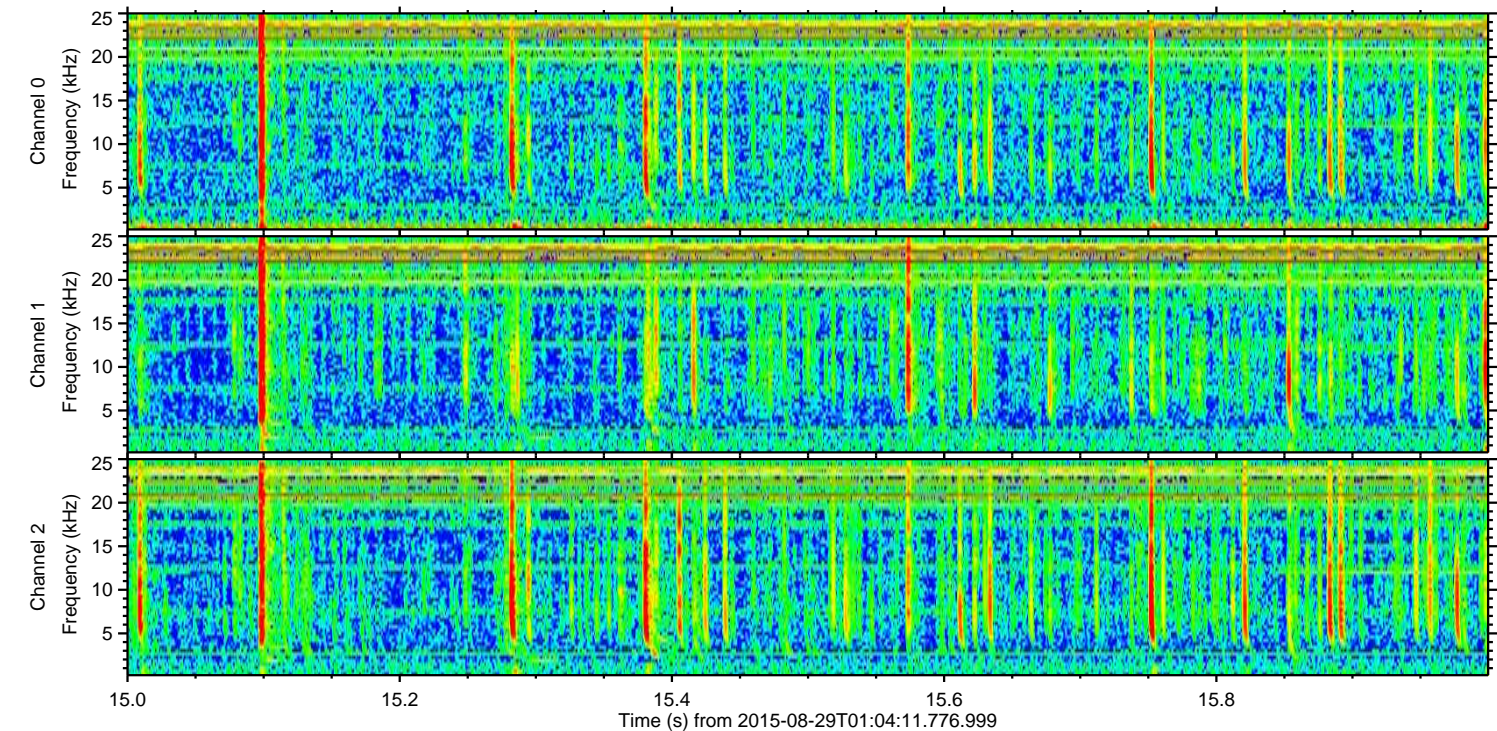
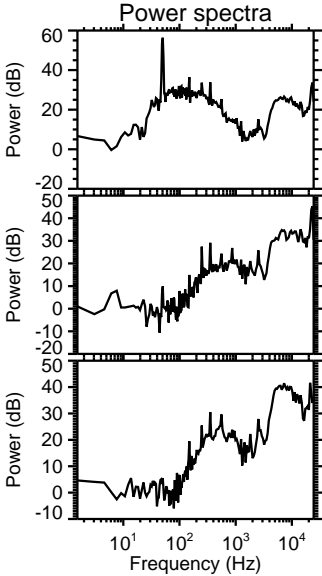
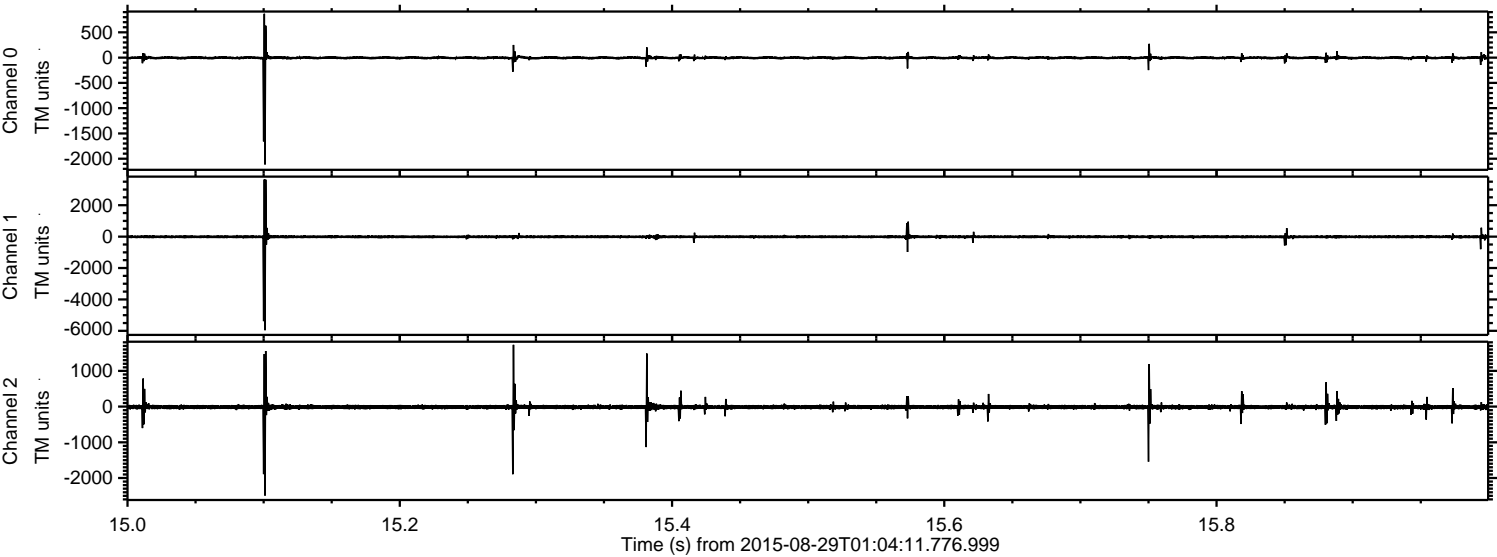

ELMAVAN 3D WAVEFORMS (Measured data sampled at 50 kHz) 51000 packets of 144 samples from 2015-08-29T01:04:11.776.999. Part 115/147

Processed Wed Oct 7 20:46:06 2015 by ELM ver.2012-10-06 from 001__elm20150829_010410__dat00.bin

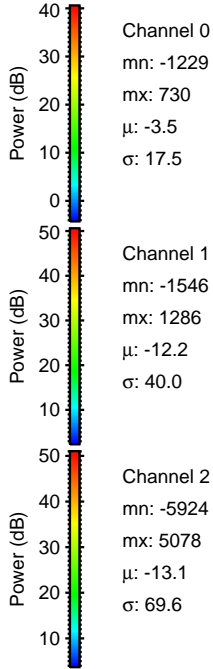
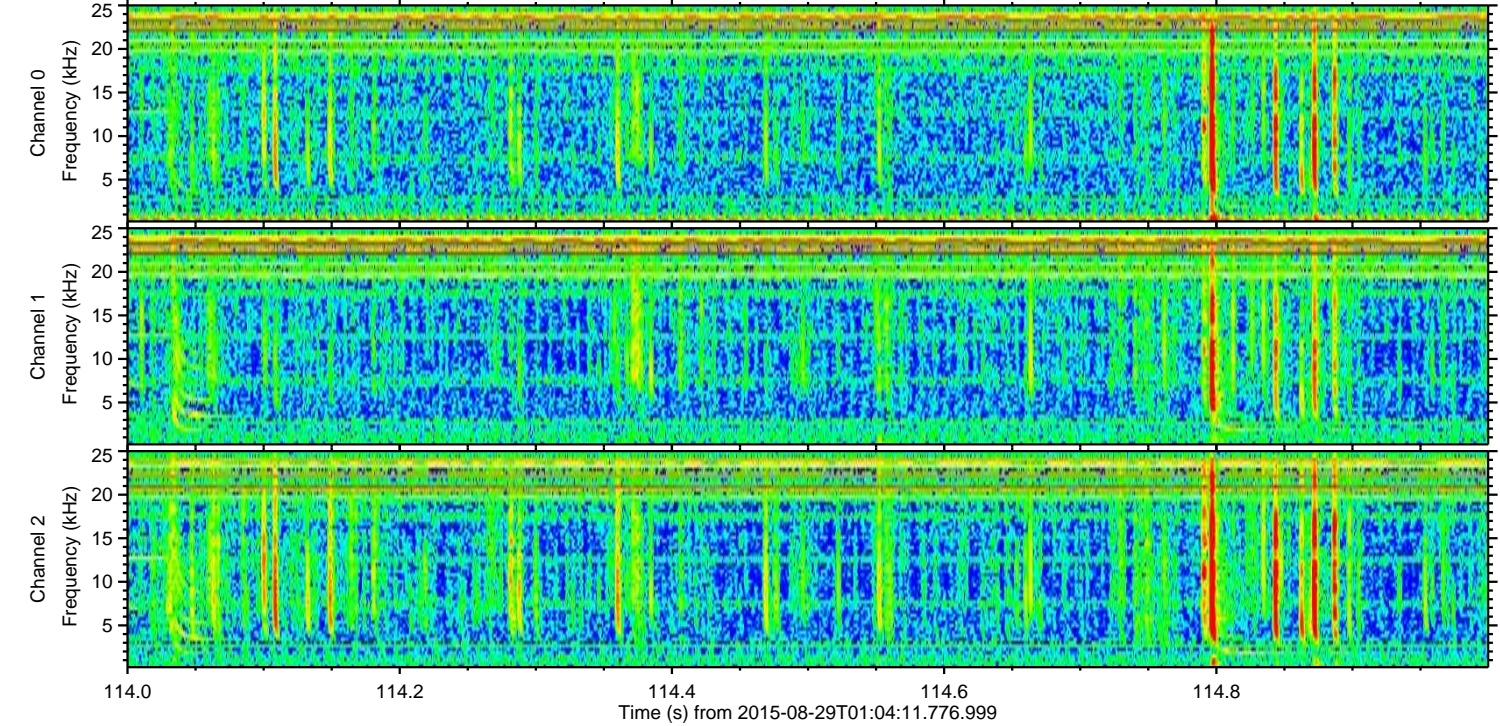
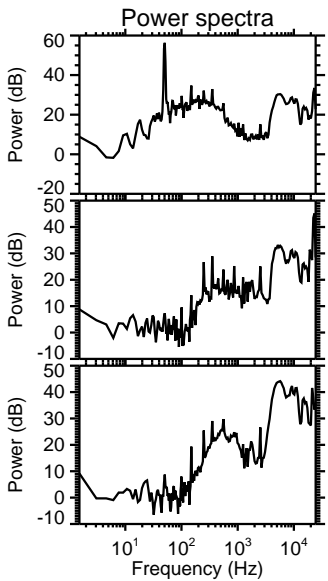
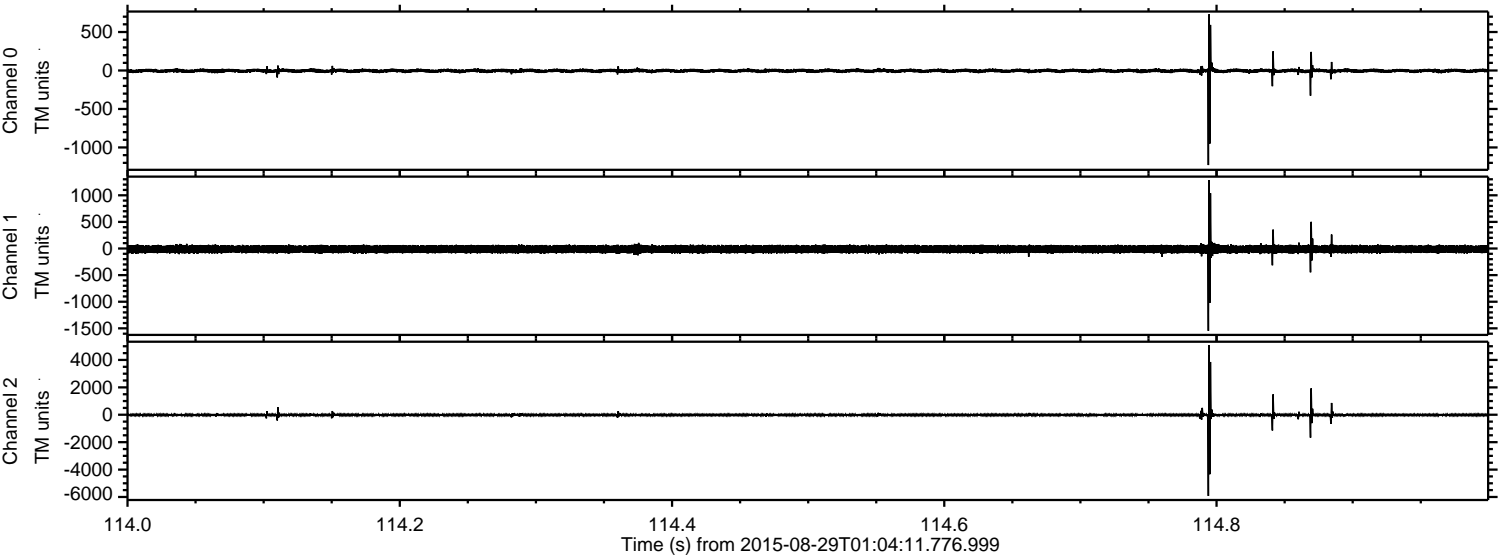

Channel 0
mn: -1229
mx: 730
 μ : -3.5
 σ : 17.5

Channel 1
mn: -1546
mx: 1286
 μ : -12.2
 σ : 40.0

Channel 2
mn: -5924
mx: 5078
 μ : -13.1
 σ : 69.6

Processed Wed Oct 7 20:46:07 2015 by ELM ver.2012-10-06 from 001__elm20150829_010410__dat00.bin

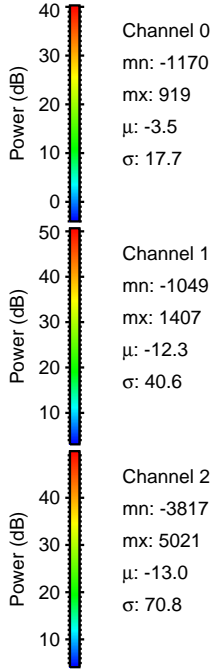
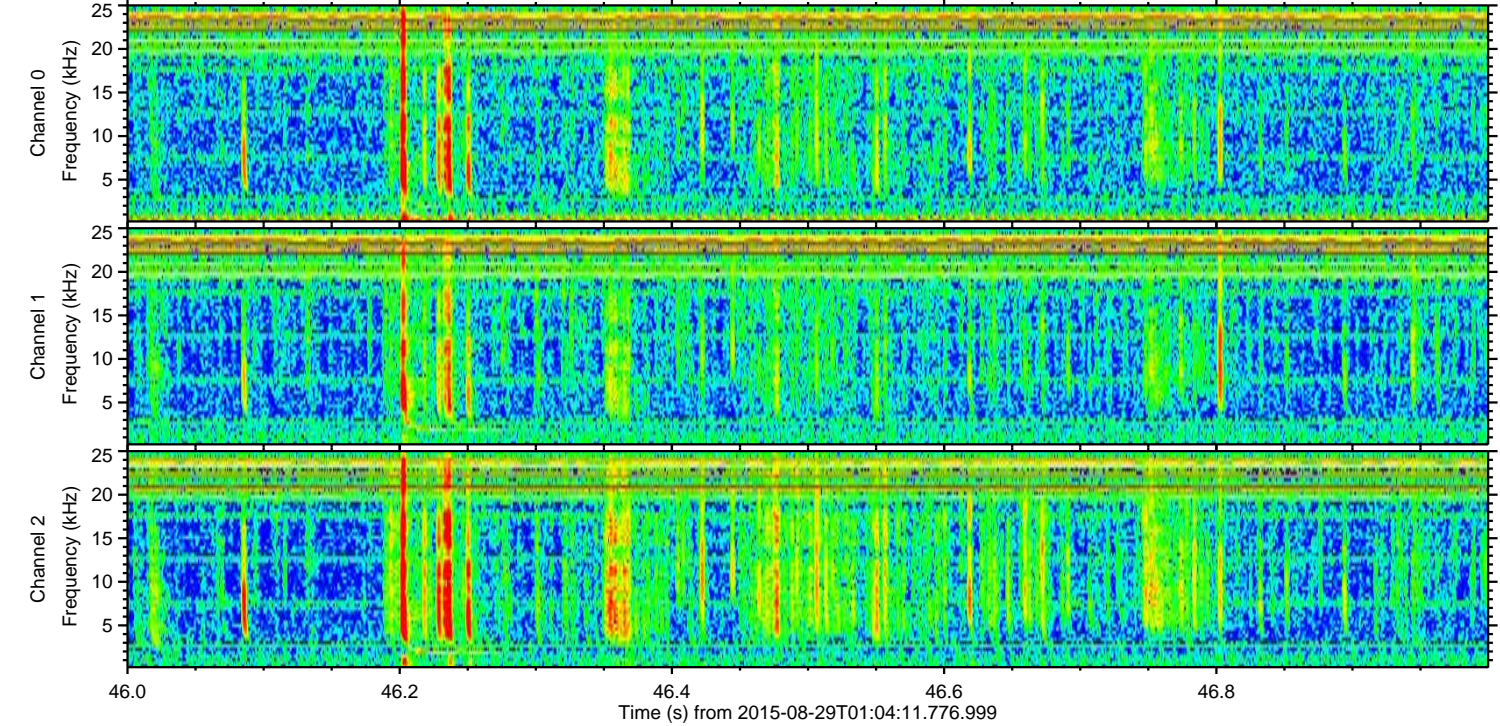
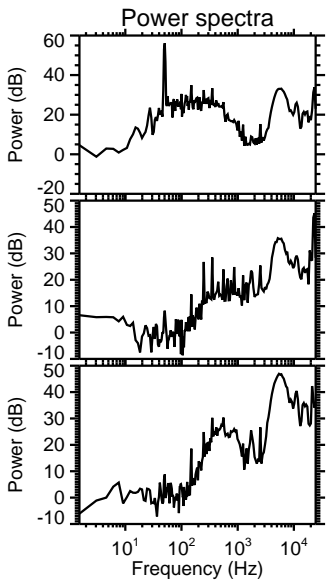
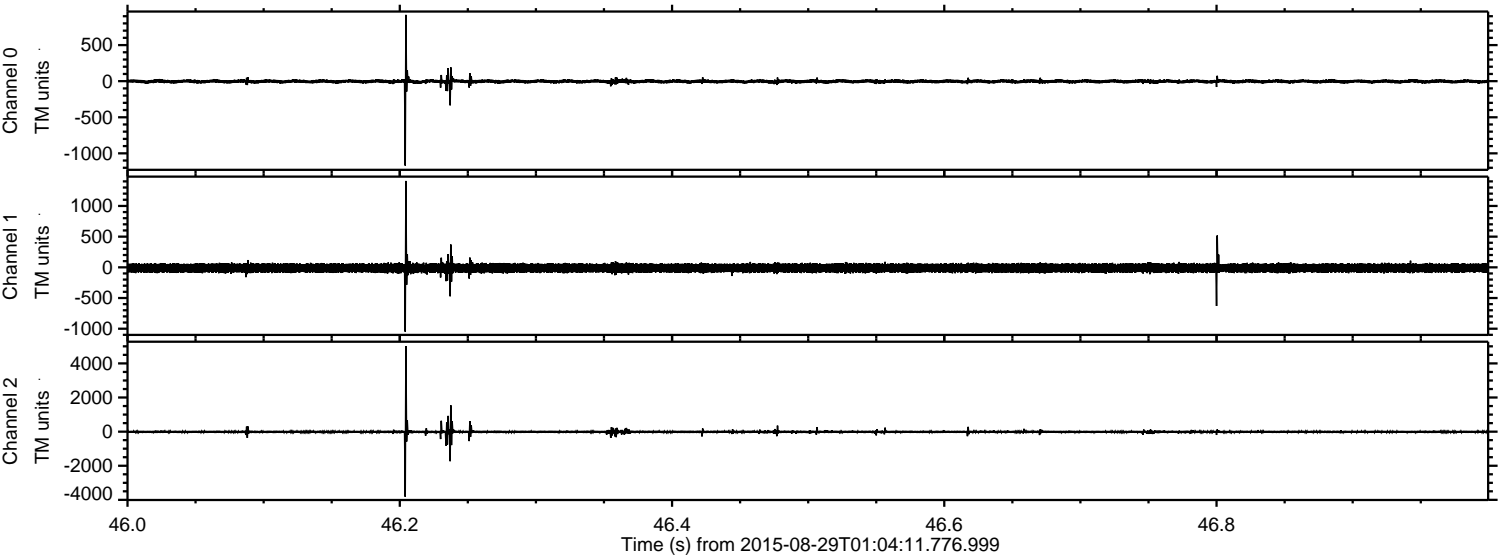

Channel 0
mn: -1170
mx: 919
 μ : -3.5
 σ : 17.7

Channel 1
mn: -1049
mx: 1407
 μ : -12.3
 σ : 40.6

Channel 2
mn: -3817
mx: 5021
 μ : -13.0
 σ : 70.8

Processed Wed Oct 7 20:46:08 2015 by ELM ver.2012-10-06 from 001__elm20150829_010410__dat00.bin

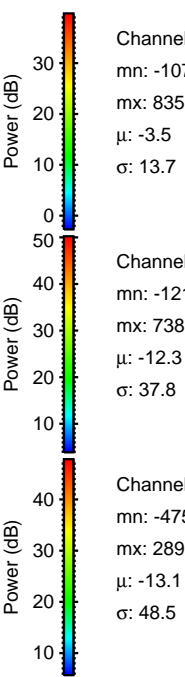
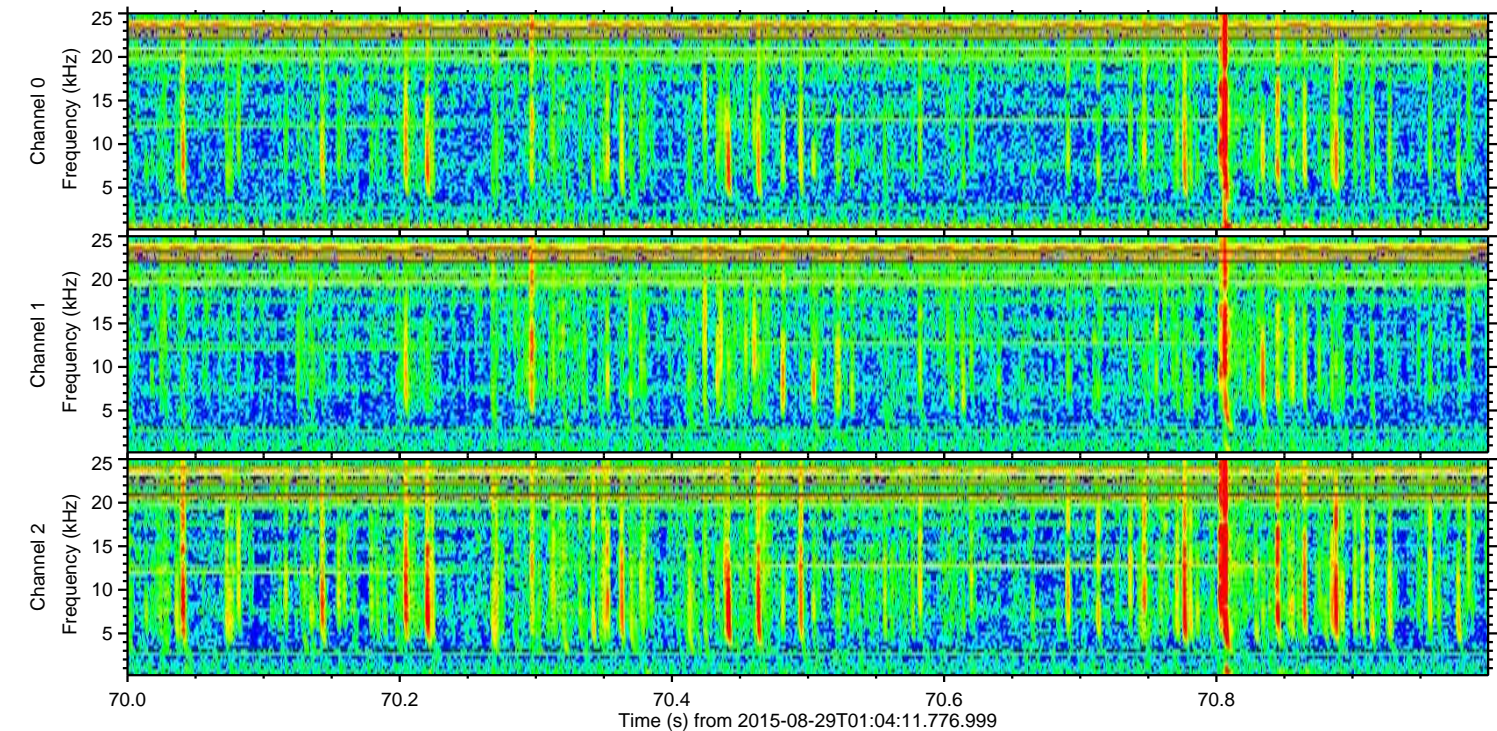
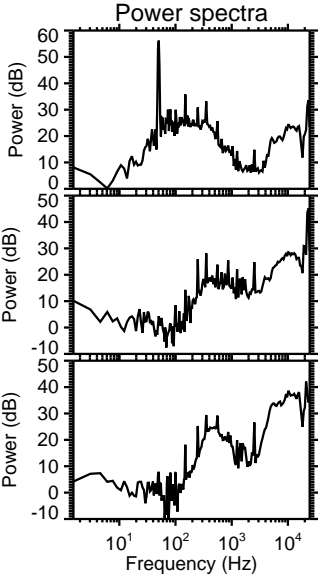
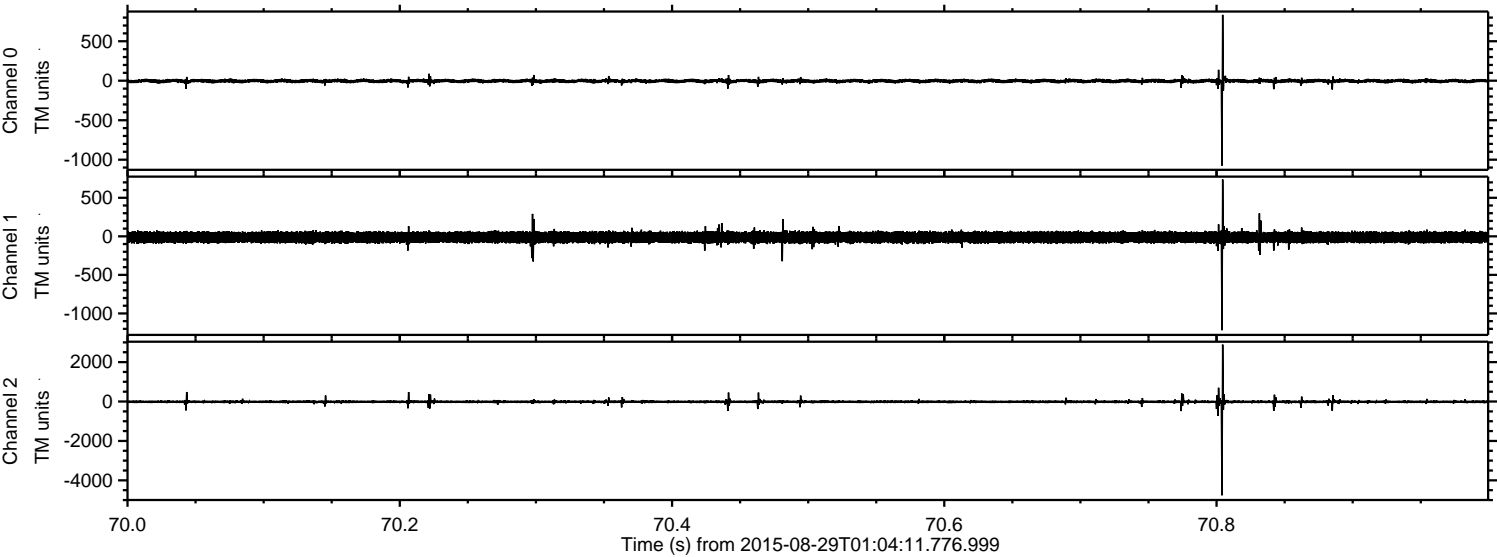

ELMAVAN 3D WAVEFORMS (Measured data sampled at 50 kHz) 51000 packets of 144 samples from 2015-08-29T01:04:11.776.999. Part 77/147

Processed Wed Oct 7 20:46:09 2015 by ELM ver.2012-10-06 from 001__elm20150829_010410__dat00.bin

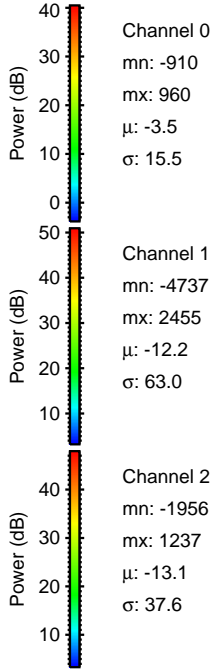
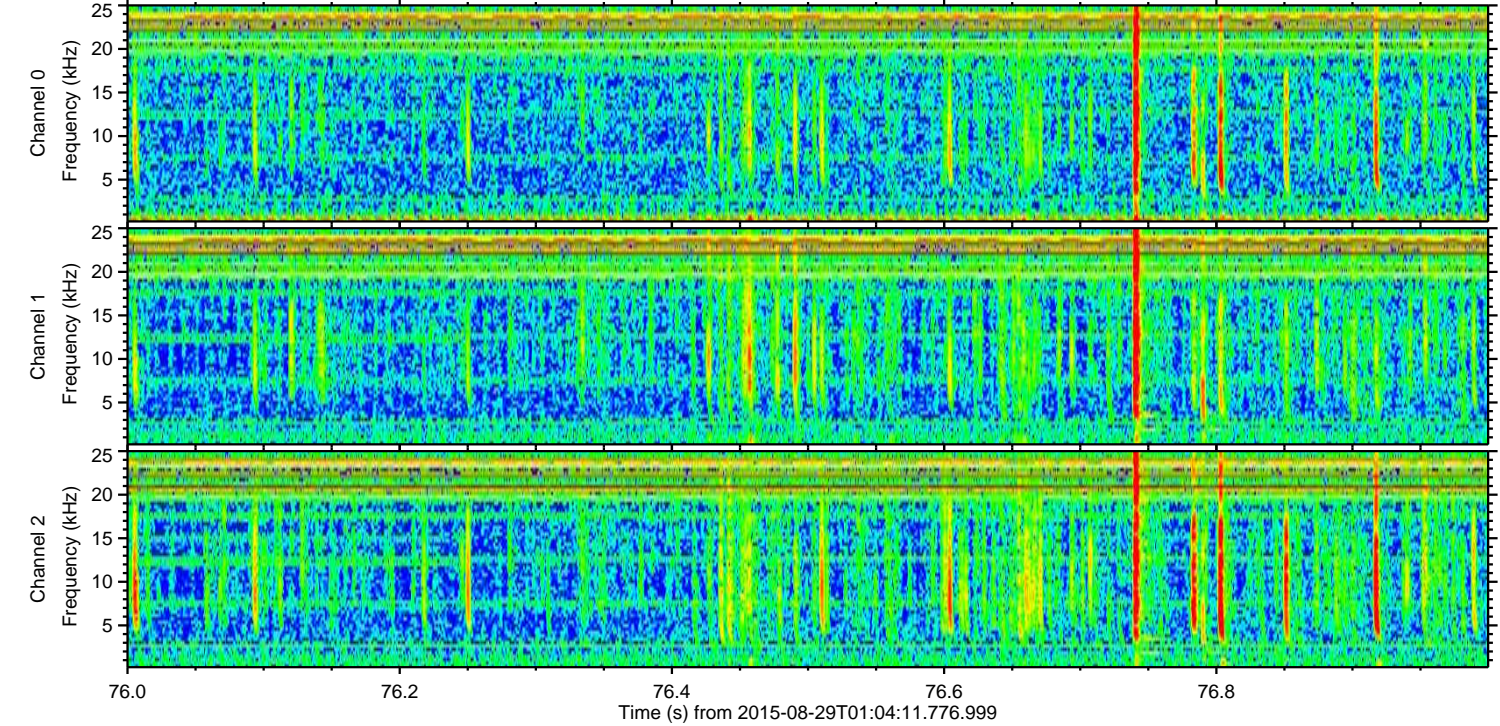
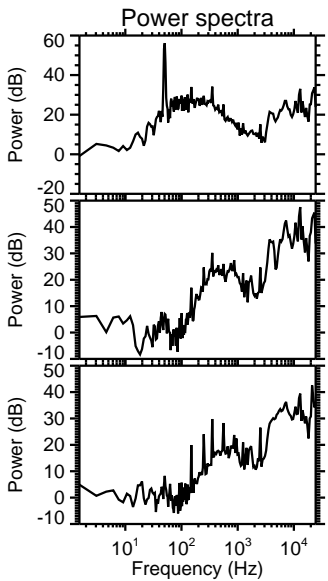
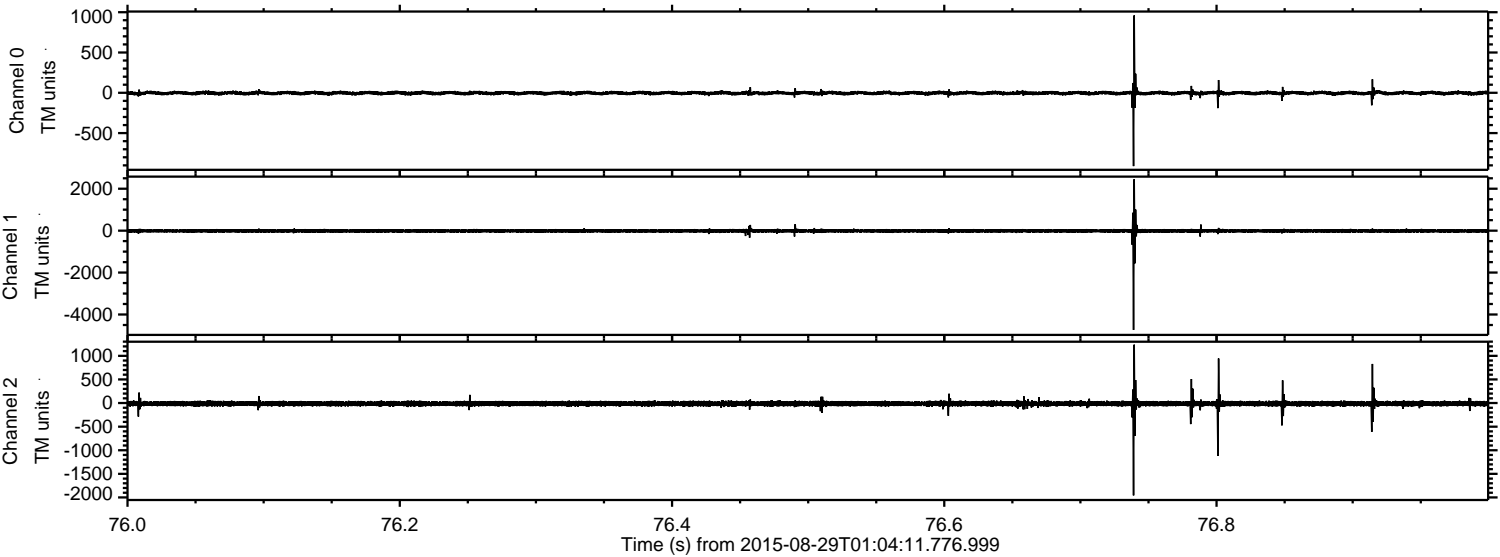

ELMAVAN 3D WAVEFORMS (Measured data sampled at 50 kHz) 51000 packets of 144 samples from 2015-08-29T01:04:11.776.999. Part 109/147

Processed Wed Oct 7 20:46:10 2015 by ELM ver.2012-10-06 from 001__elm20150829_010410__dat00.bin

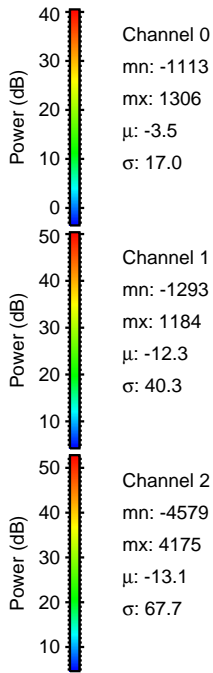
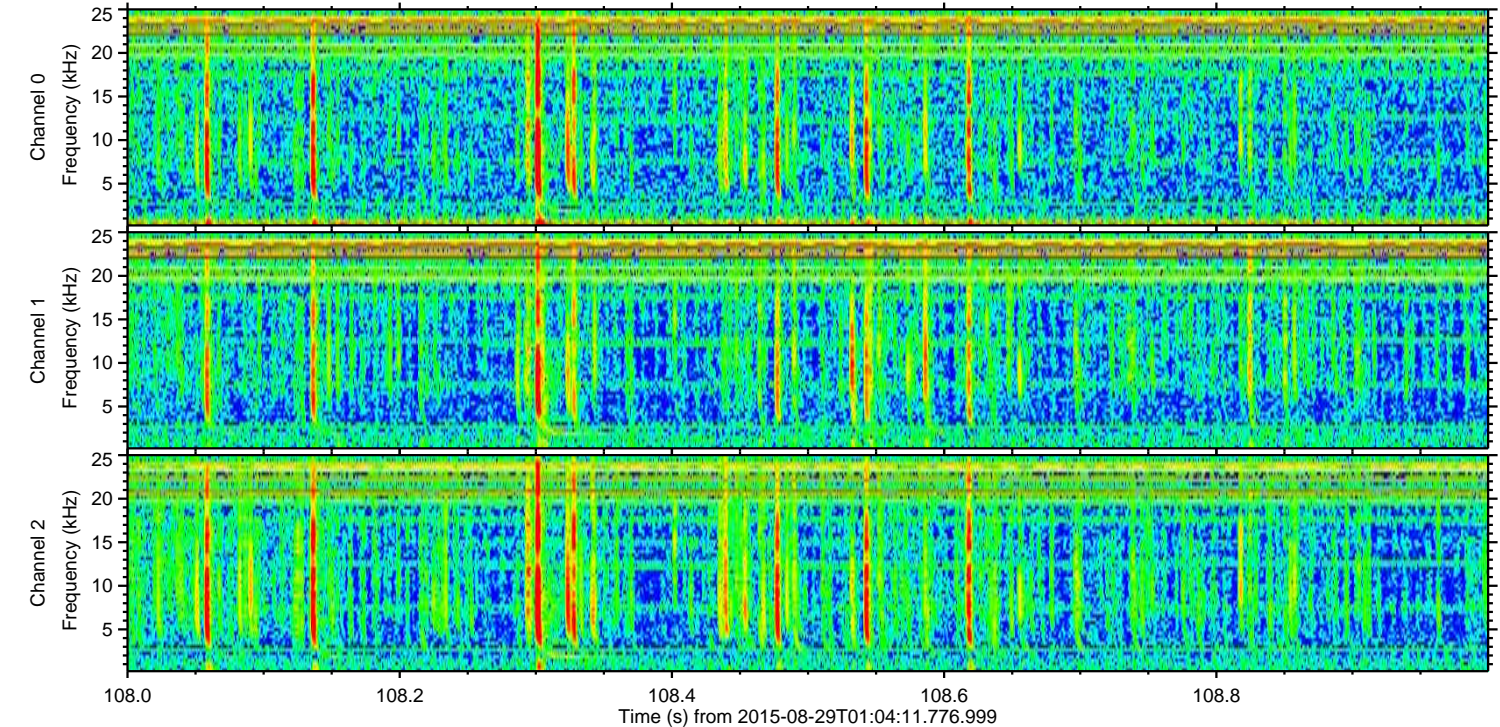
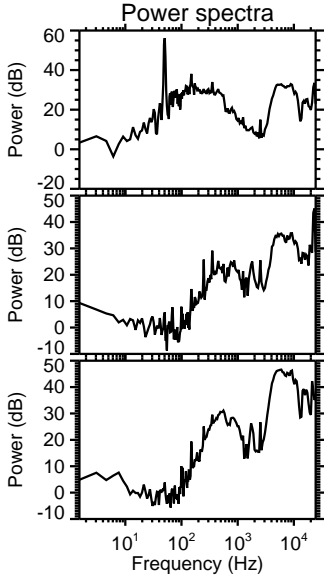
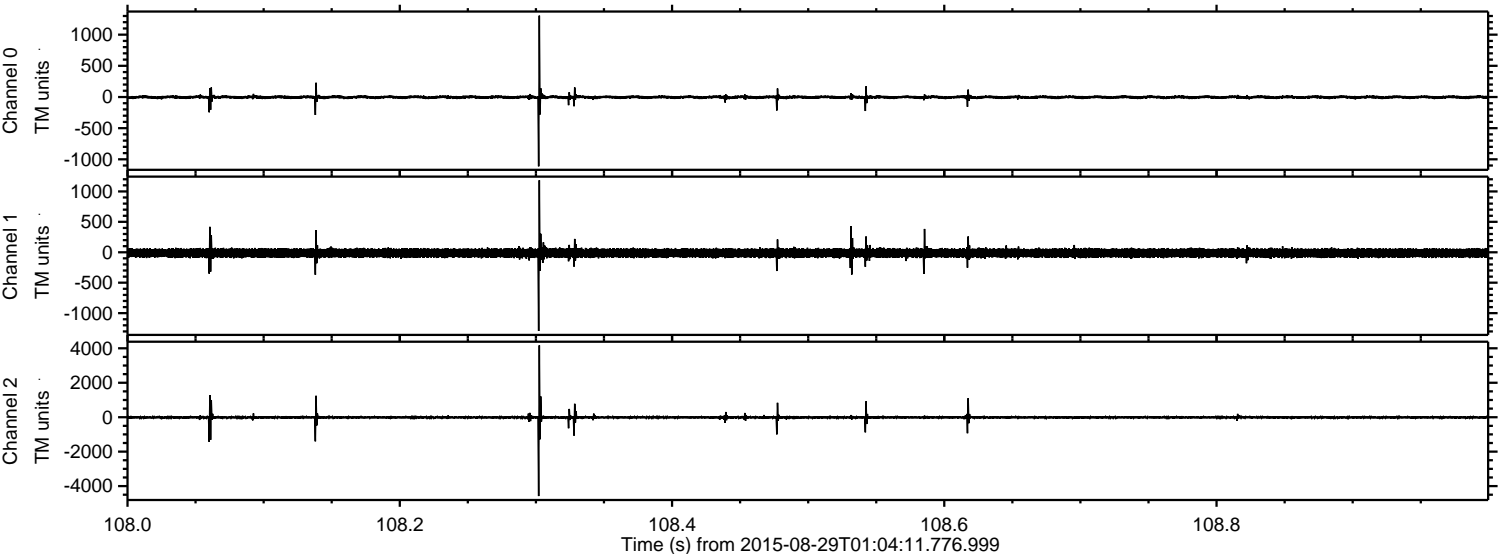

Processed Wed Oct 7 20:46:11 2015 by ELM ver.2012-10-06 from 001__elm20150829_010410__dat00.bin

