

ELMAVAN 3D WAVEFORMS (Measured data sampled at 50 kHz) 51000 packets of 144 samples from 2015-08-28T23:34:07.678.999.

Processed Wed Oct 7 20:20:45 2015 by ELM ver.2012-10-06 from 001__elm20150828_233406__dat00.bin

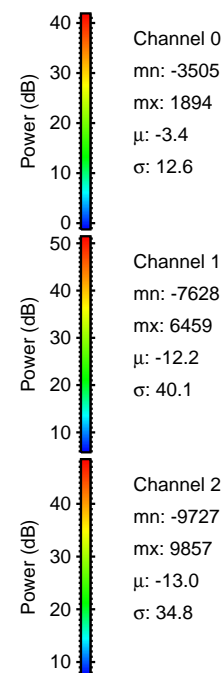
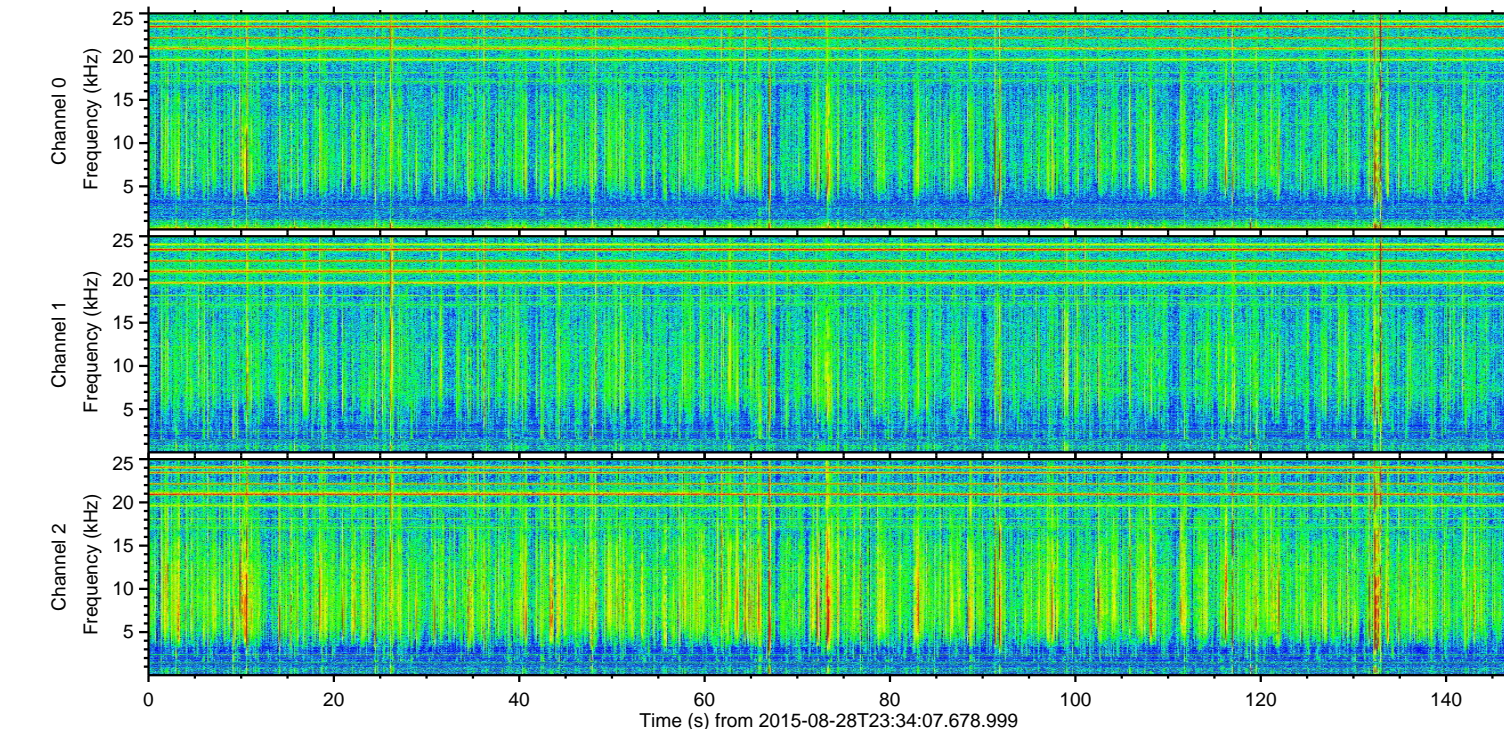
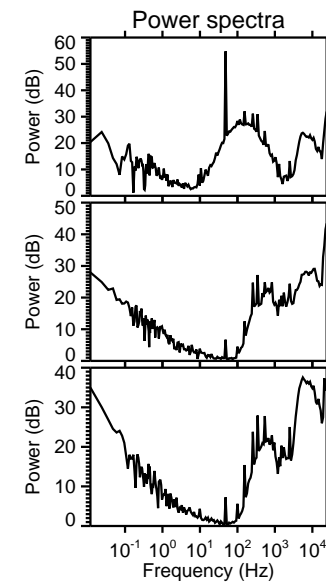
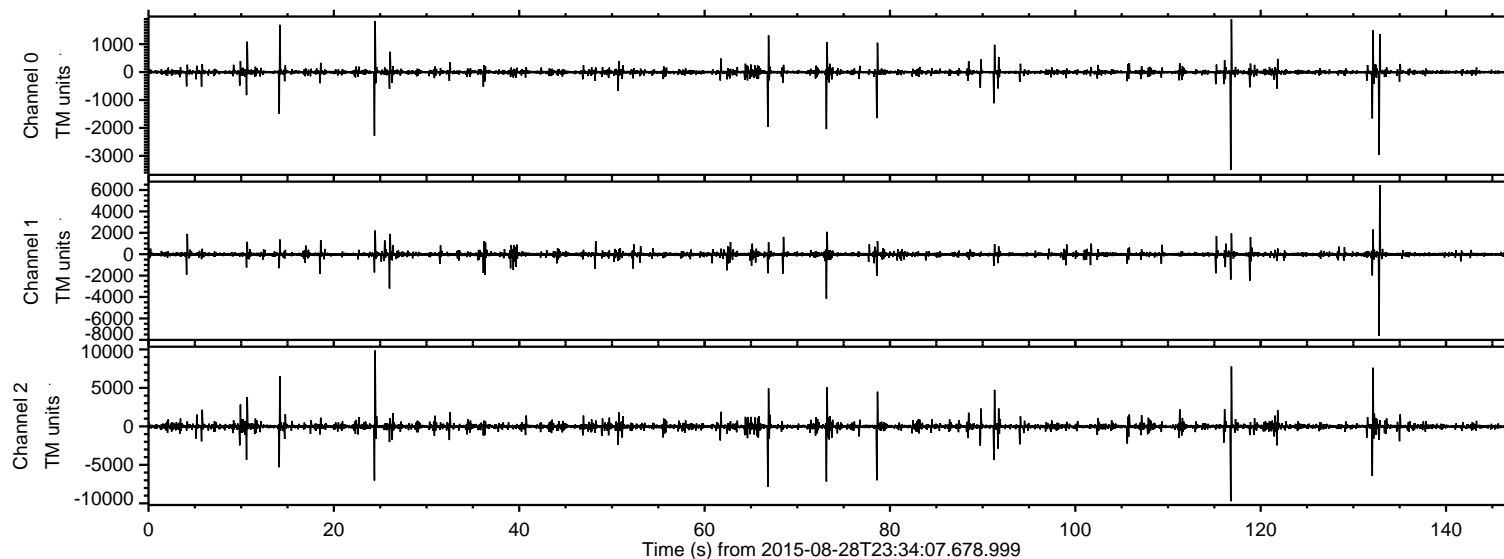

ELMAVAN 3D WAVEFORMS (Measured data sampled at 50 kHz) 51000 packets of 144 samples from 2015-08-28T23:34:07.678.999. Part 25/147

Processed Wed Oct 7 20:21:00 2015 by ELM ver.2012-10-06 from 001__elm20150828_233406__dat00.bin

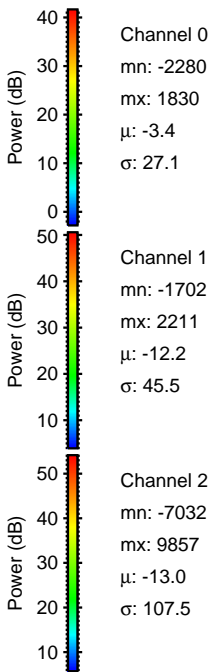
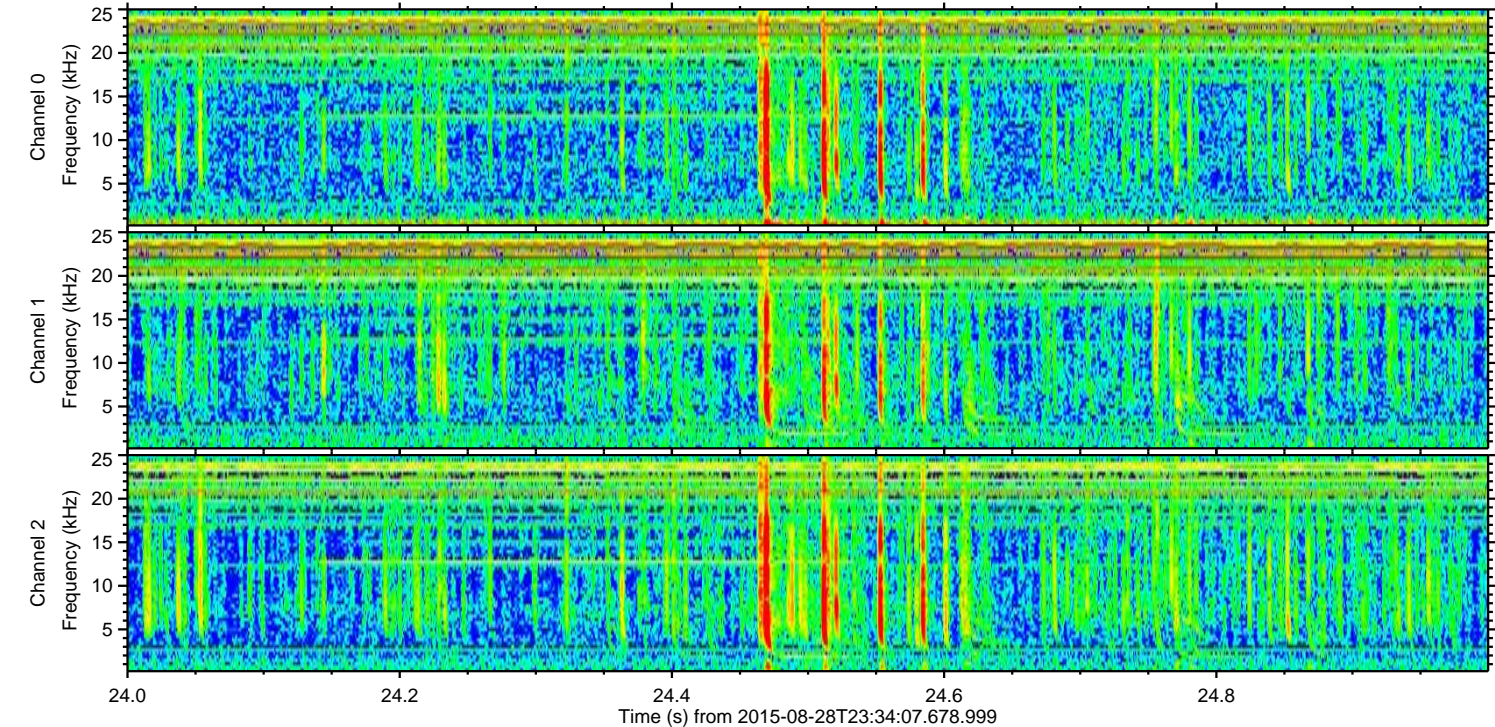
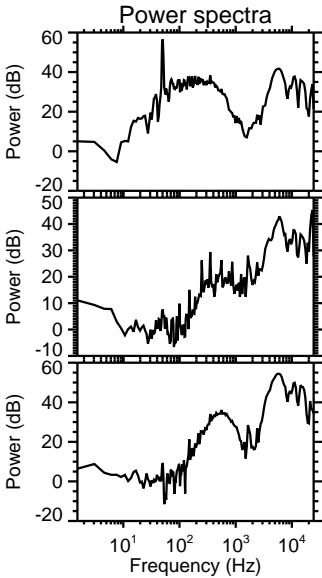
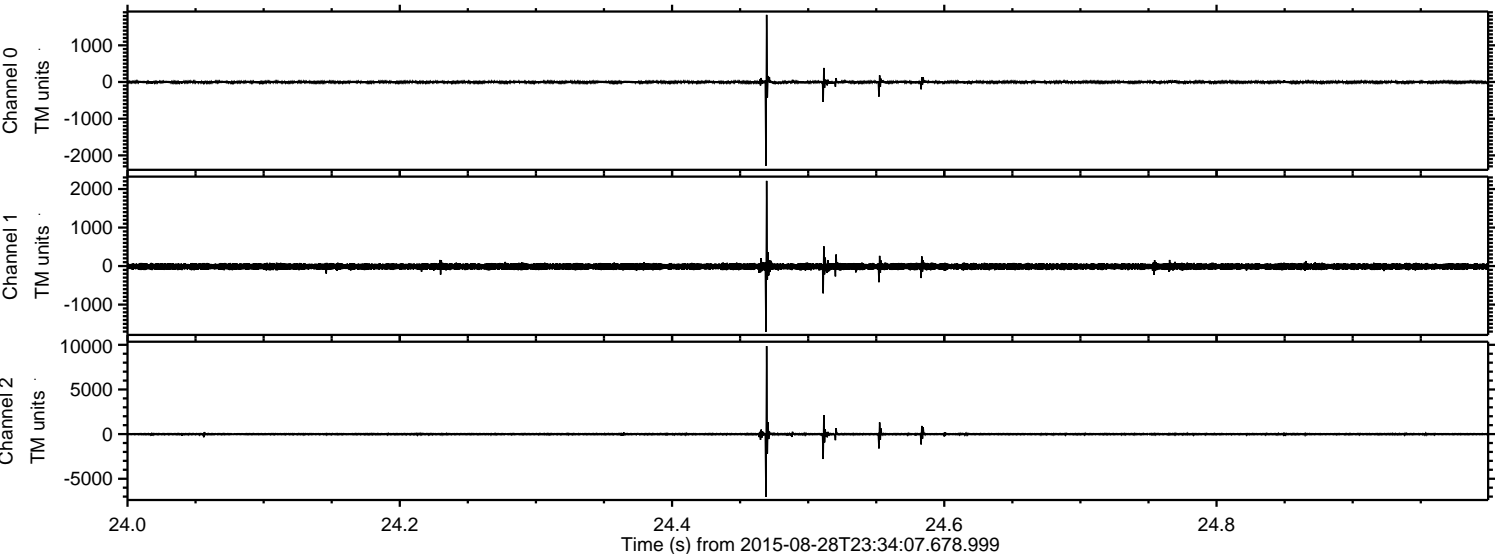

Channel 0
mn: -2280
mx: 1830
 μ : -3.4
 σ : 27.1

Channel 1
mn: -1702
mx: 2211
 μ : -12.2
 σ : 45.5

Channel 2
mn: -7032
mx: 9857
 μ : -13.0
 σ : 107.5

ELMAVAN 3D WAVEFORMS (Measured data sampled at 50 kHz) 51000 packets of 144 samples from 2015-08-28T23:34:07.678.999. Part 117/147

Processed Wed Oct 7 20:21:01 2015 by ELM ver.2012-10-06 from 001__elm20150828_233406__dat00.bin

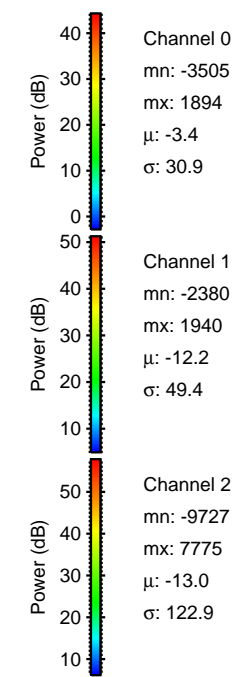
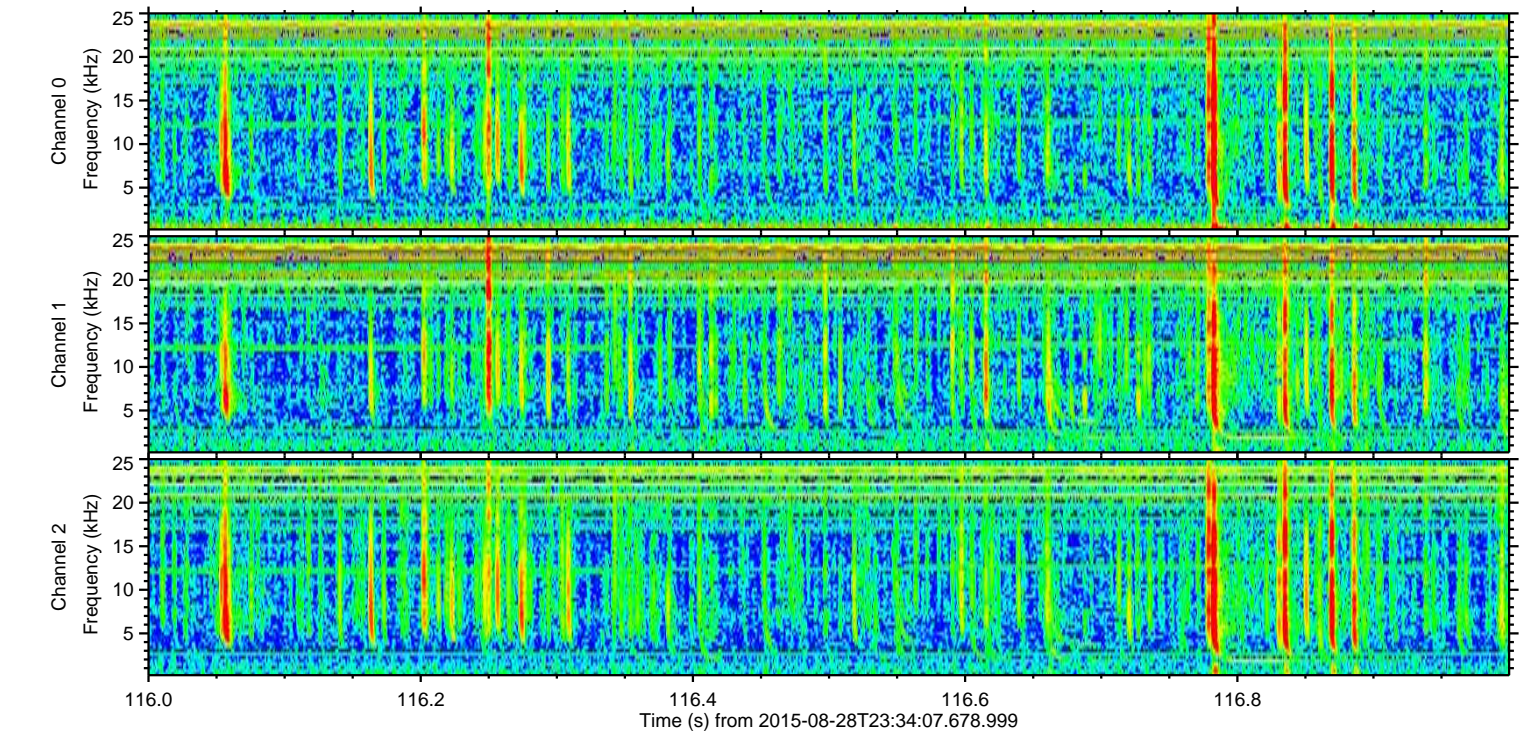
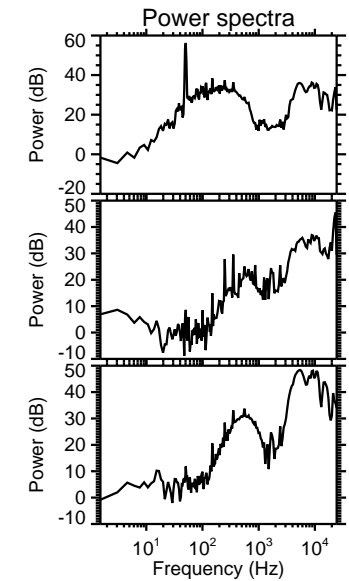
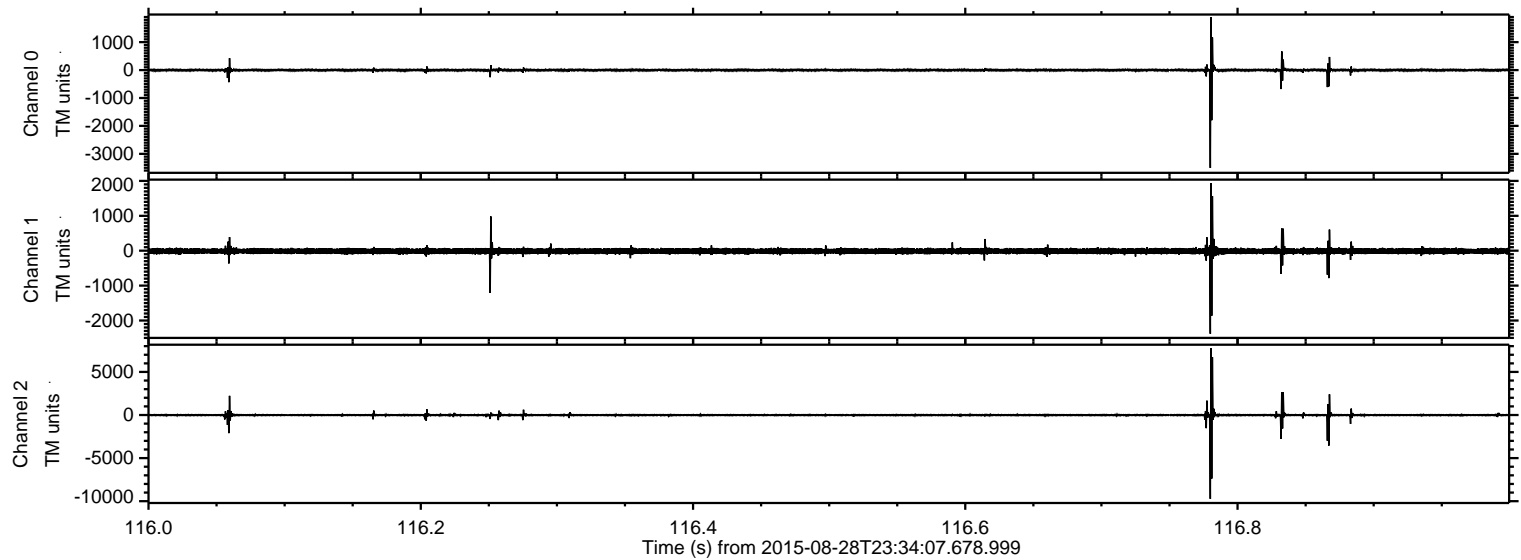

Channel 0
mn: -3505
mx: 1894
 μ : -3.4
 σ : 30.9

Channel 1
mn: -2380
mx: 1940
 μ : -12.2
 σ : 49.4

Channel 2
mn: -9727
mx: 7775
 μ : -13.0
 σ : 122.9

Processed Wed Oct 7 20:21:03 2015 by ELM ver.2012-10-06 from 001__elm20150828_233406__dat00.bin

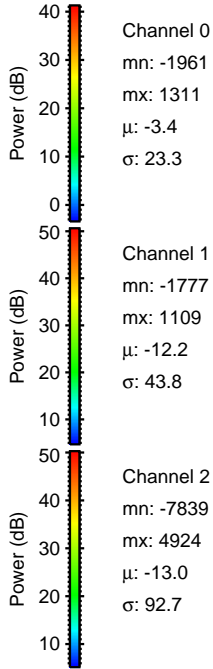
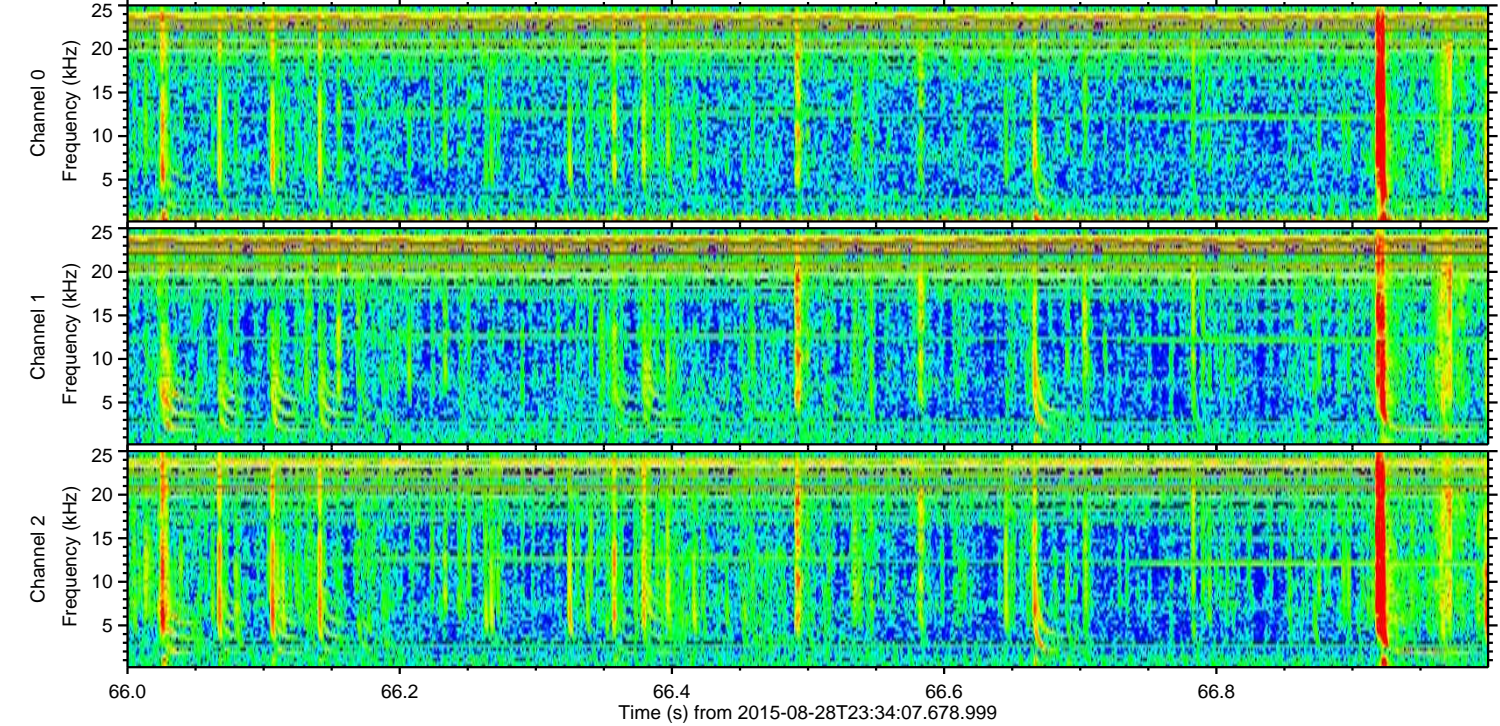
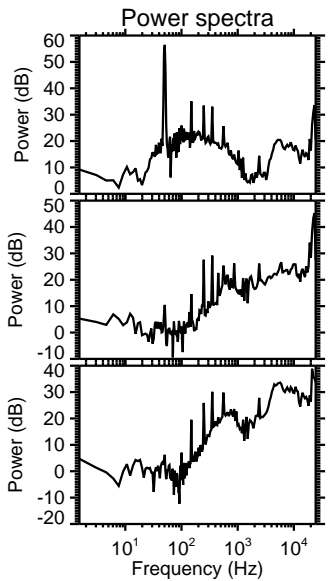
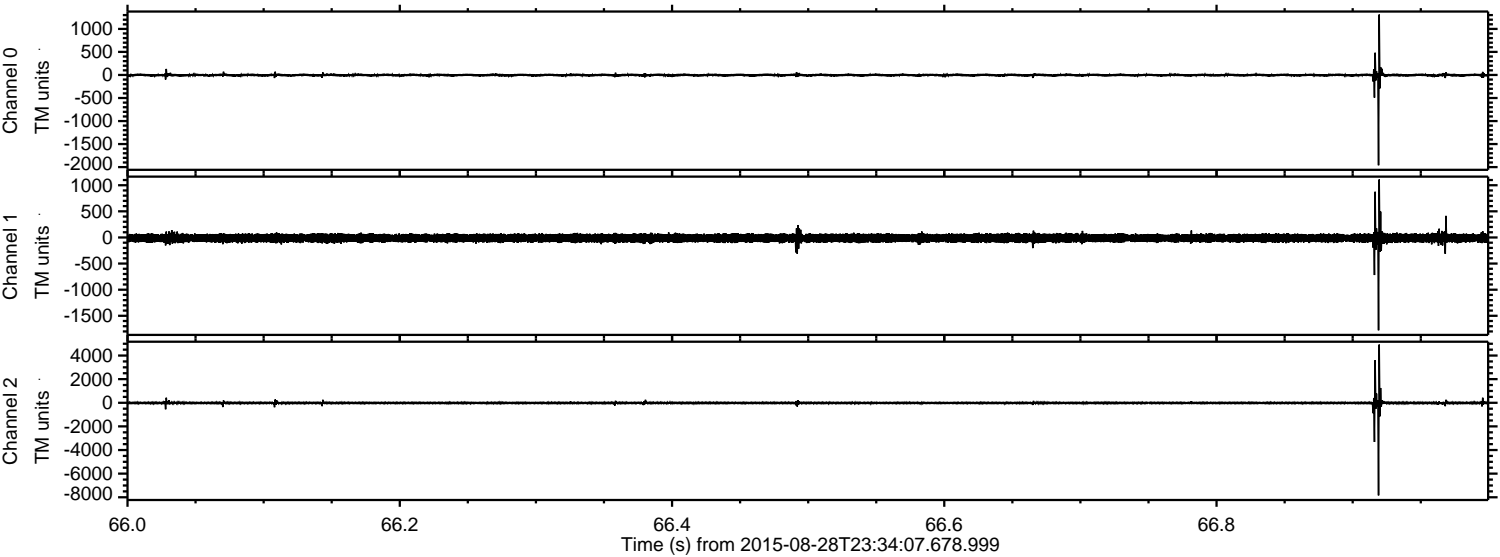

ELMAVAN 3D WAVEFORMS (Measured data sampled at 50 kHz) 51000 packets of 144 samples from 2015-08-28T23:34:07.678.999. Part 133/147

Processed Wed Oct 7 20:21:04 2015 by ELM ver.2012-10-06 from 001__elm20150828_233406__dat00.bin

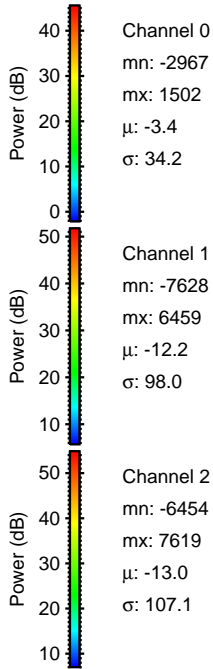
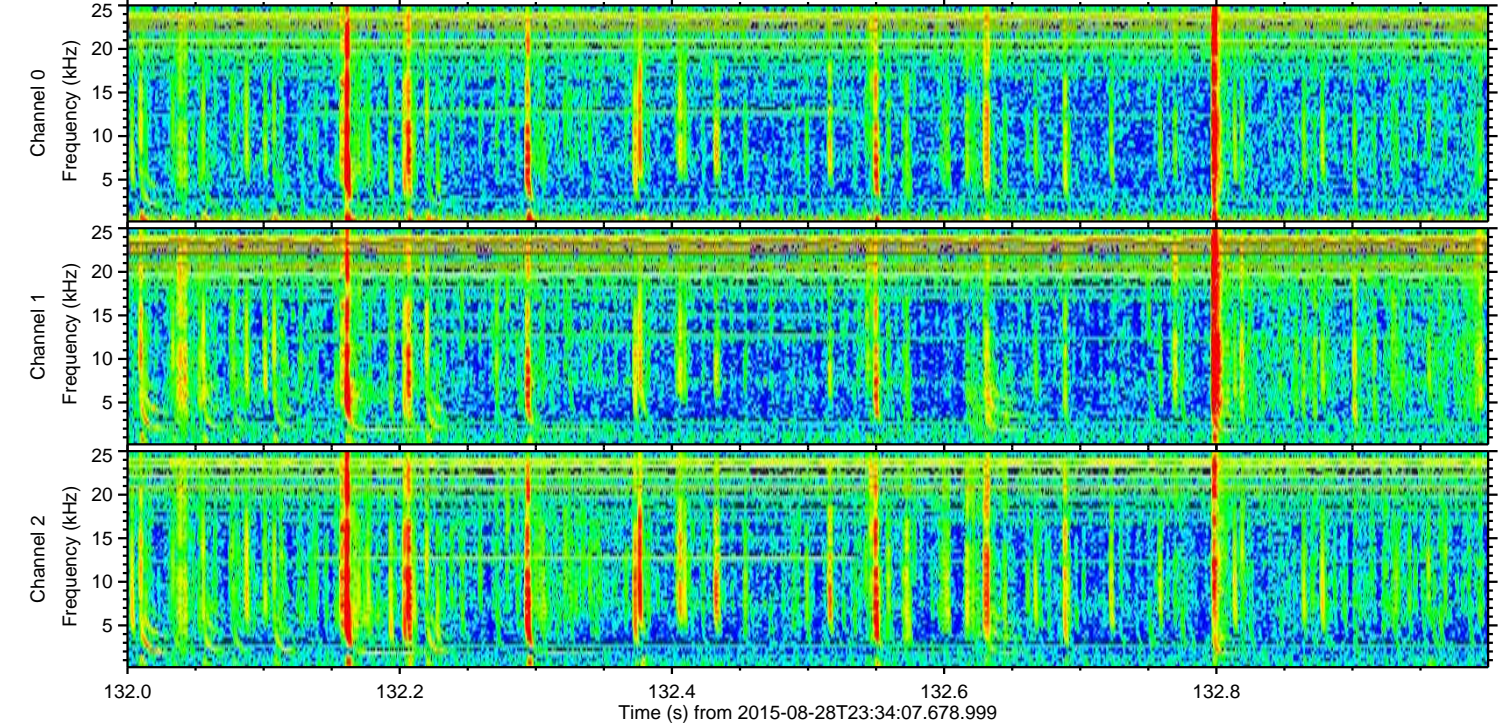
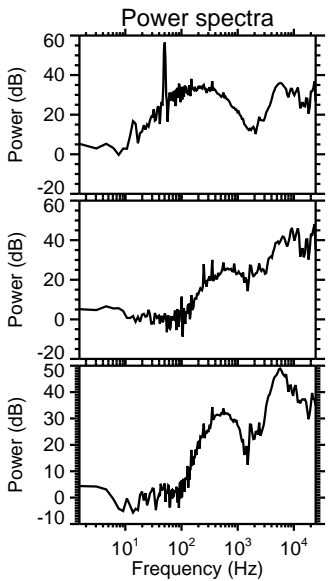
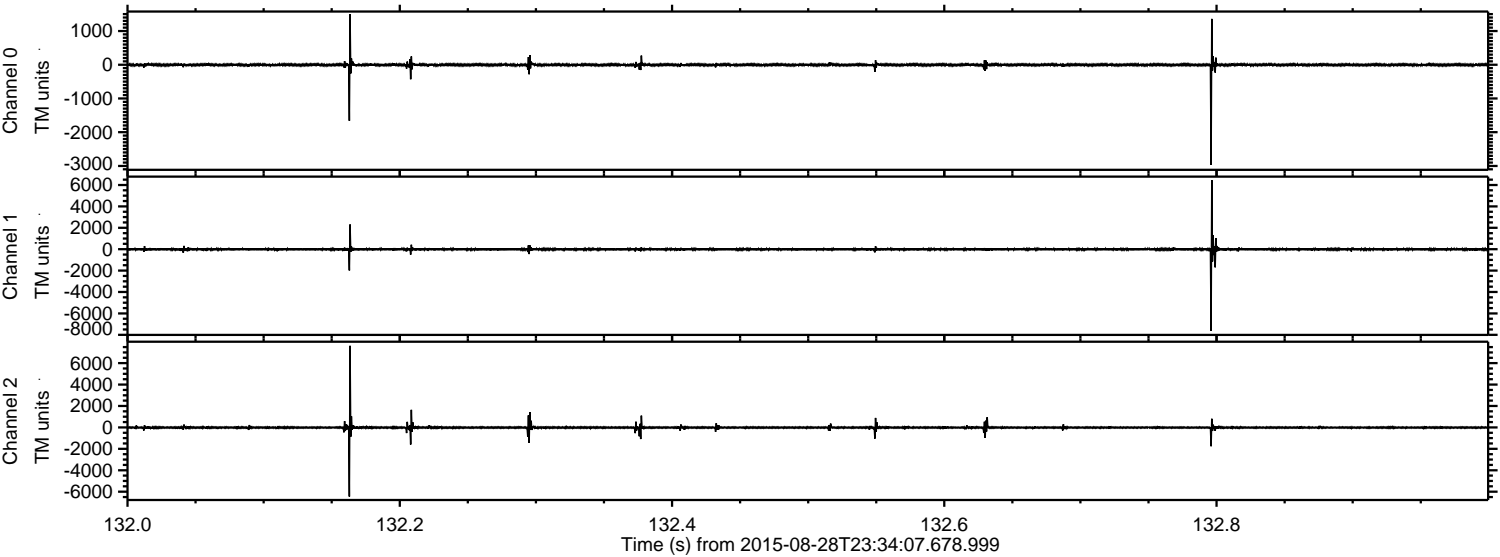

Channel 0
mn: -2967
mx: 1502
 μ : -3.4
 σ : 34.2

Channel 1
mn: -7628
mx: 6459
 μ : -12.2
 σ : 98.0

Channel 2
mn: -6454
mx: 7619
 μ : -13.0
 σ : 107.1

ELMAVAN 3D WAVEFORMS (Measured data sampled at 50 kHz) 51000 packets of 144 samples from 2015-08-28T23:34:07.678.999. Part 74/147

Processed Wed Oct 7 20:21:05 2015 by ELM ver.2012-10-06 from 001__elm20150828_233406__dat00.bin

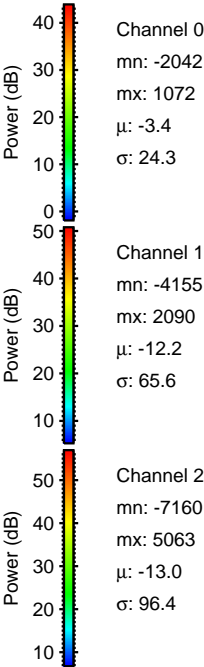
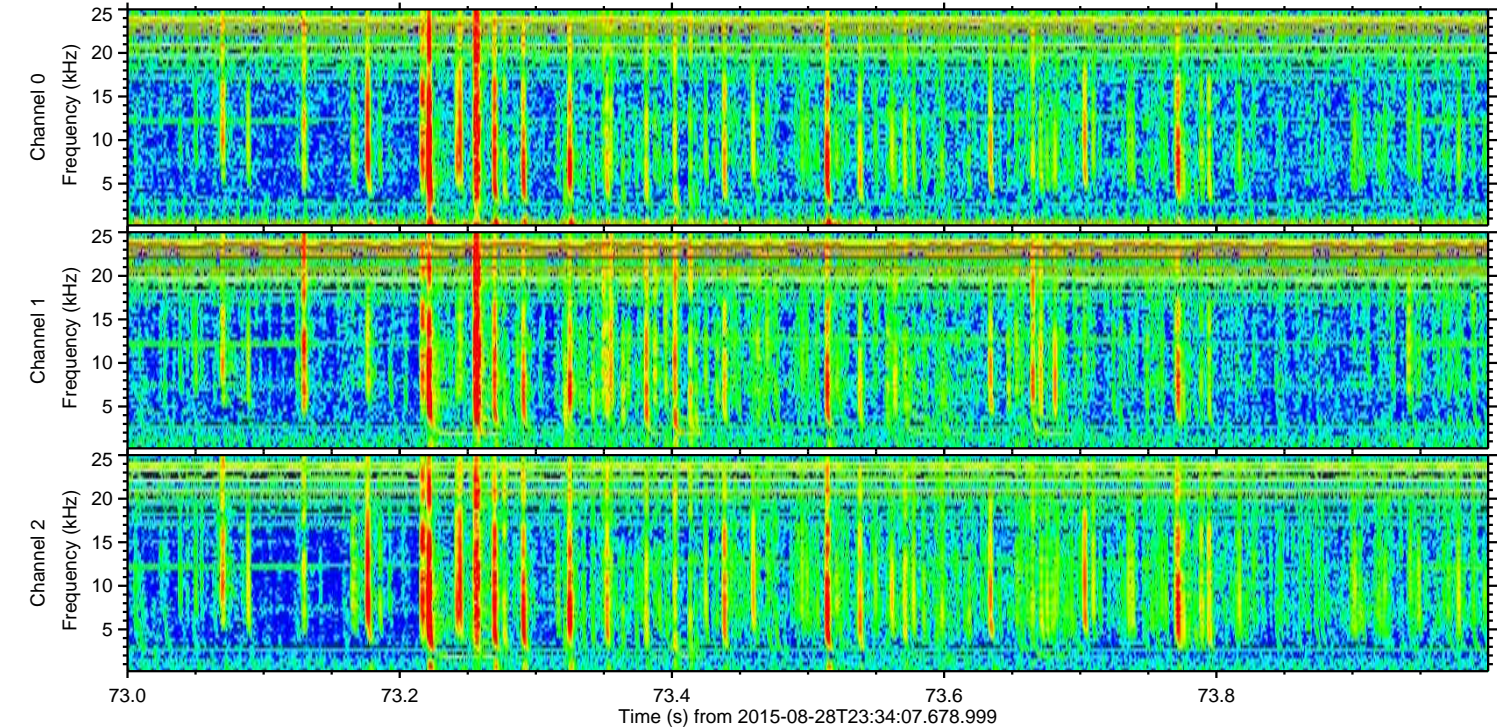
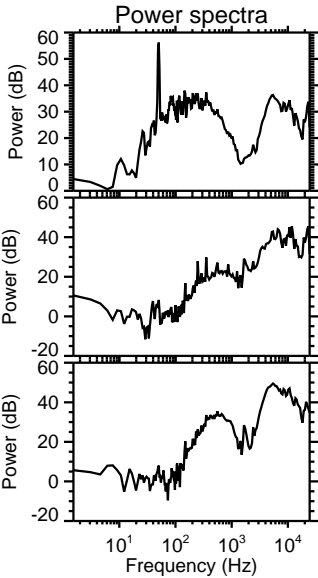
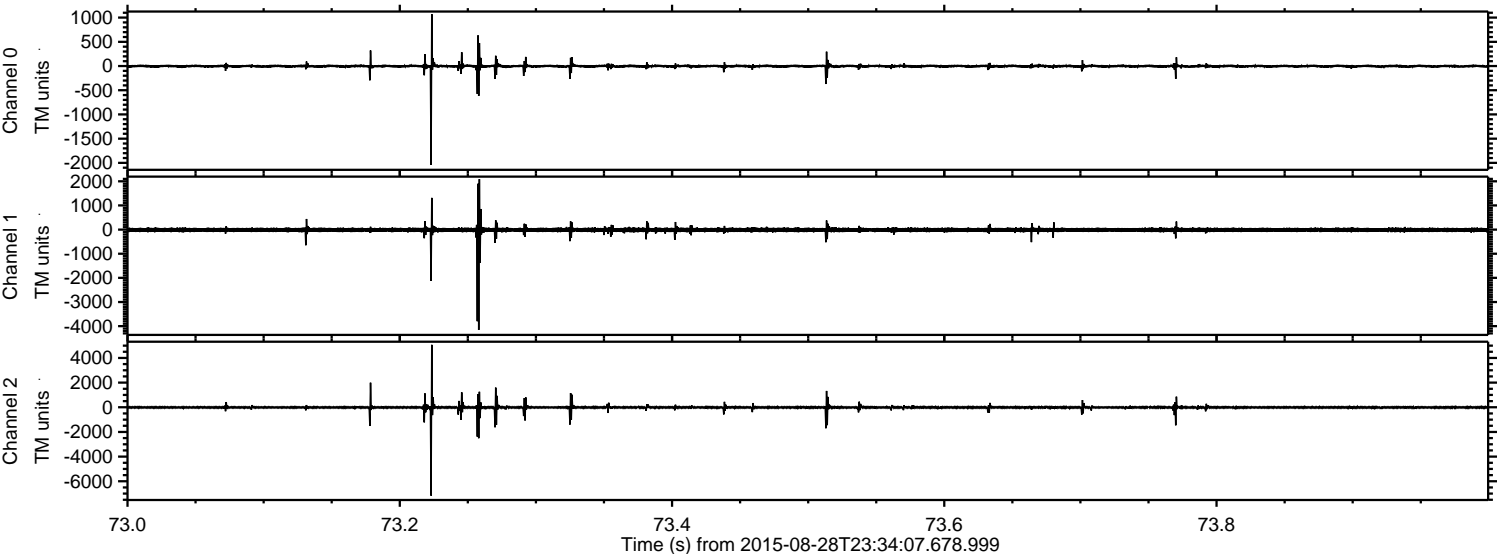

ELMAVAN 3D WAVEFORMS (Measured data sampled at 50 kHz) 51000 packets of 144 samples from 2015-08-28T23:34:07.678.999. Part 79/147

Processed Wed Oct 7 20:21:06 2015 by ELM ver.2012-10-06 from 001__elm20150828_233406__dat00.bin

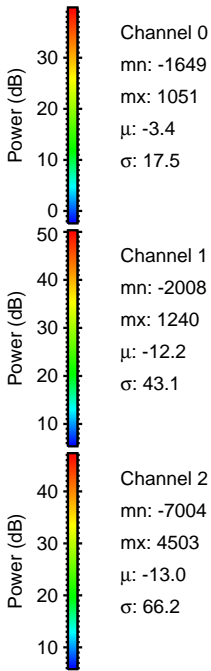
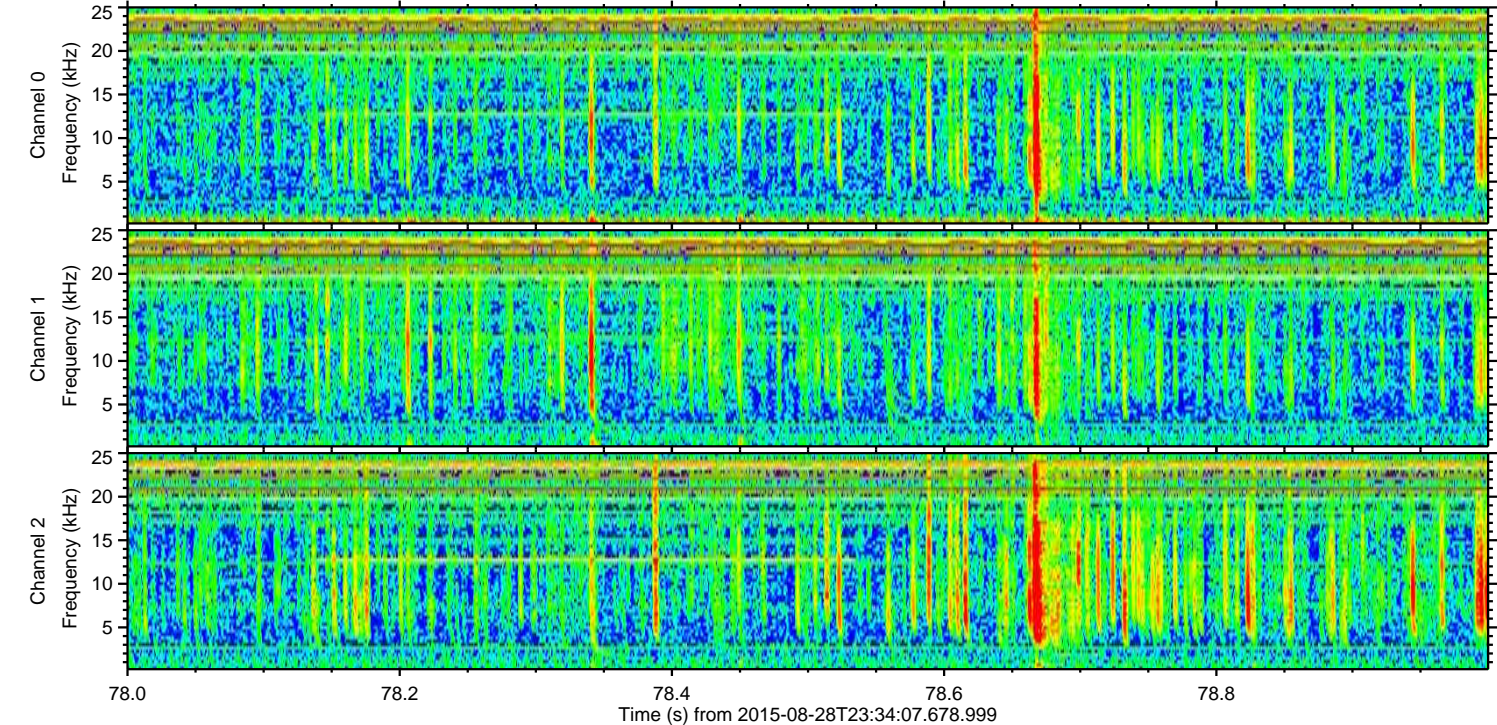
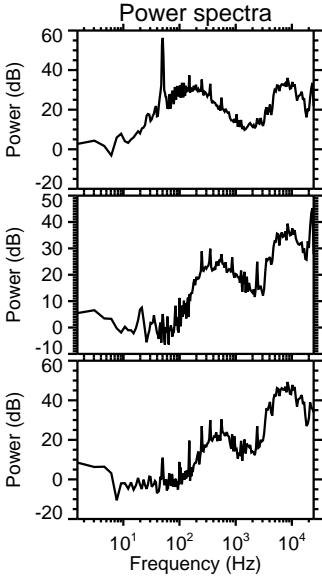
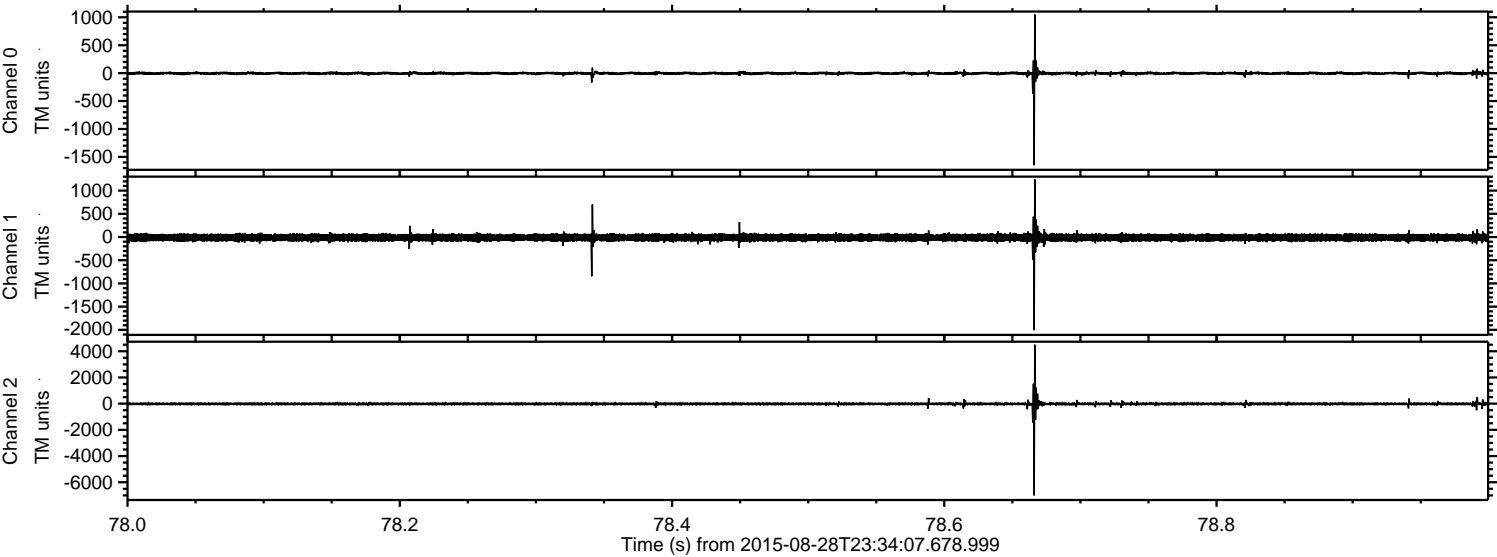

Processed Wed Oct 7 20:21:07 2015 by ELM ver.2012-10-06 from 001__elm20150828_233406__dat00.bin

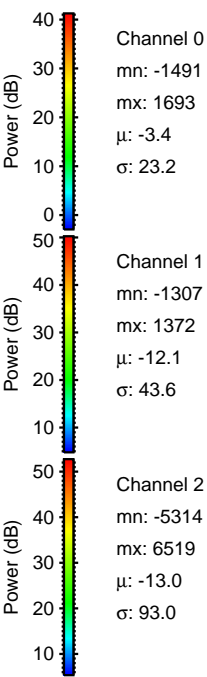
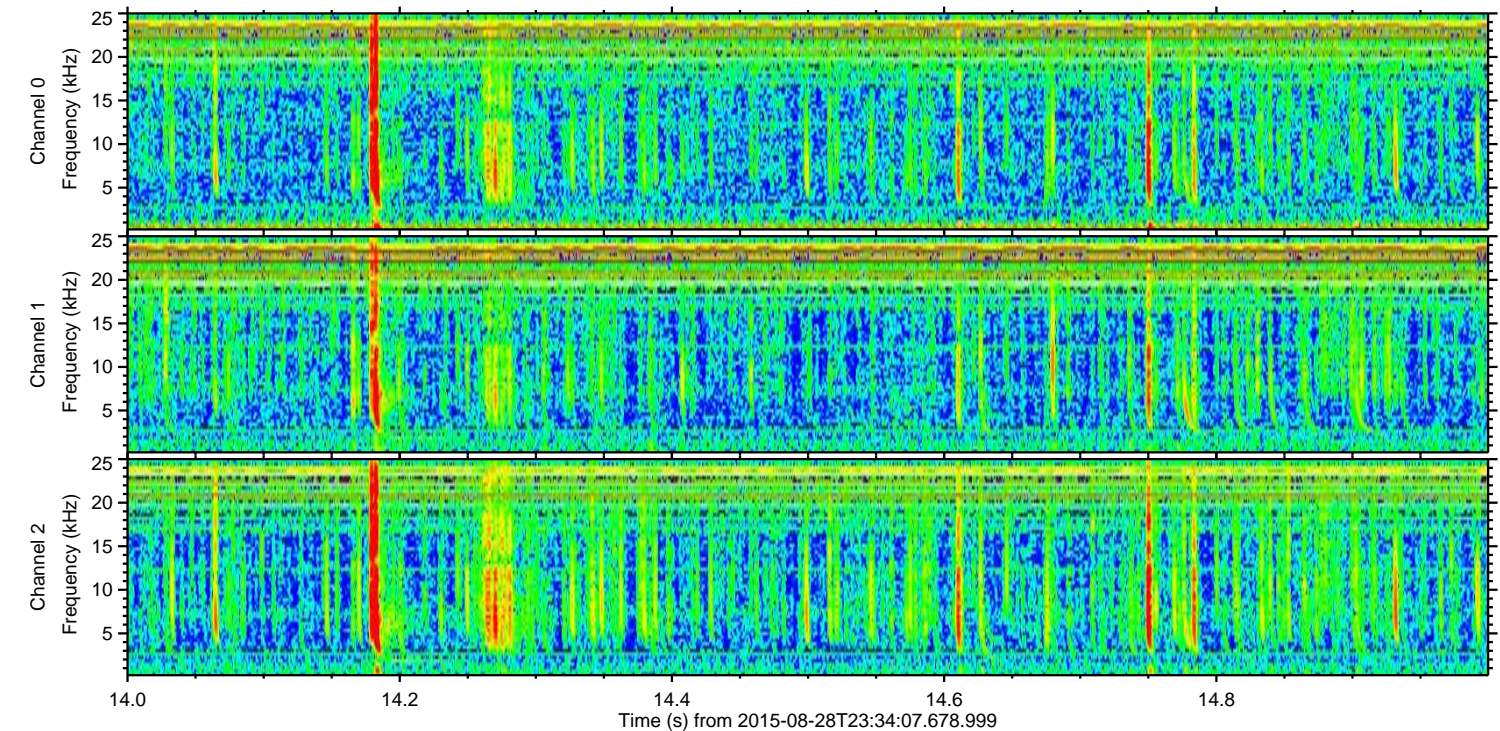
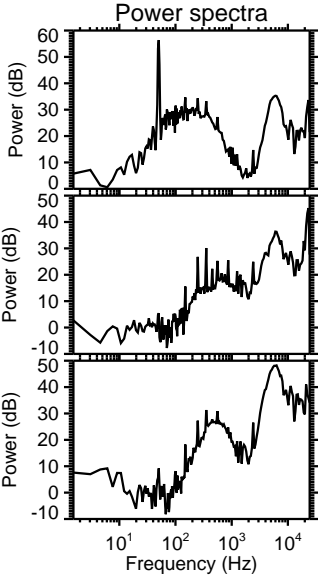
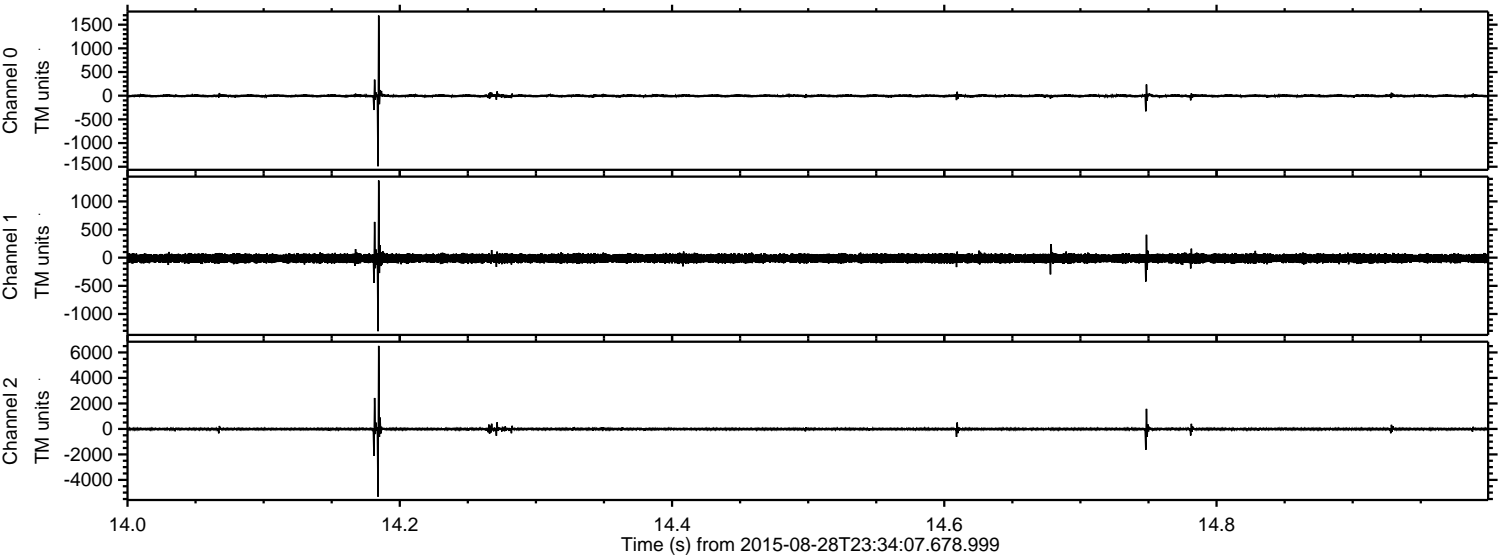

Processed Wed Oct 7 20:21:08 2015 by ELM ver.2012-10-06 from 001__elm20150828_233406__dat00.bin

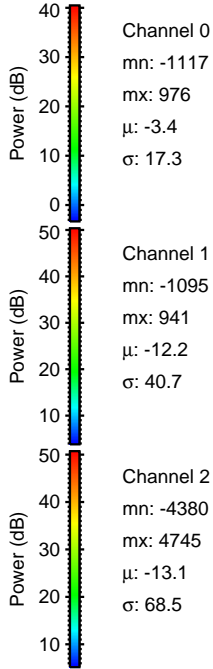
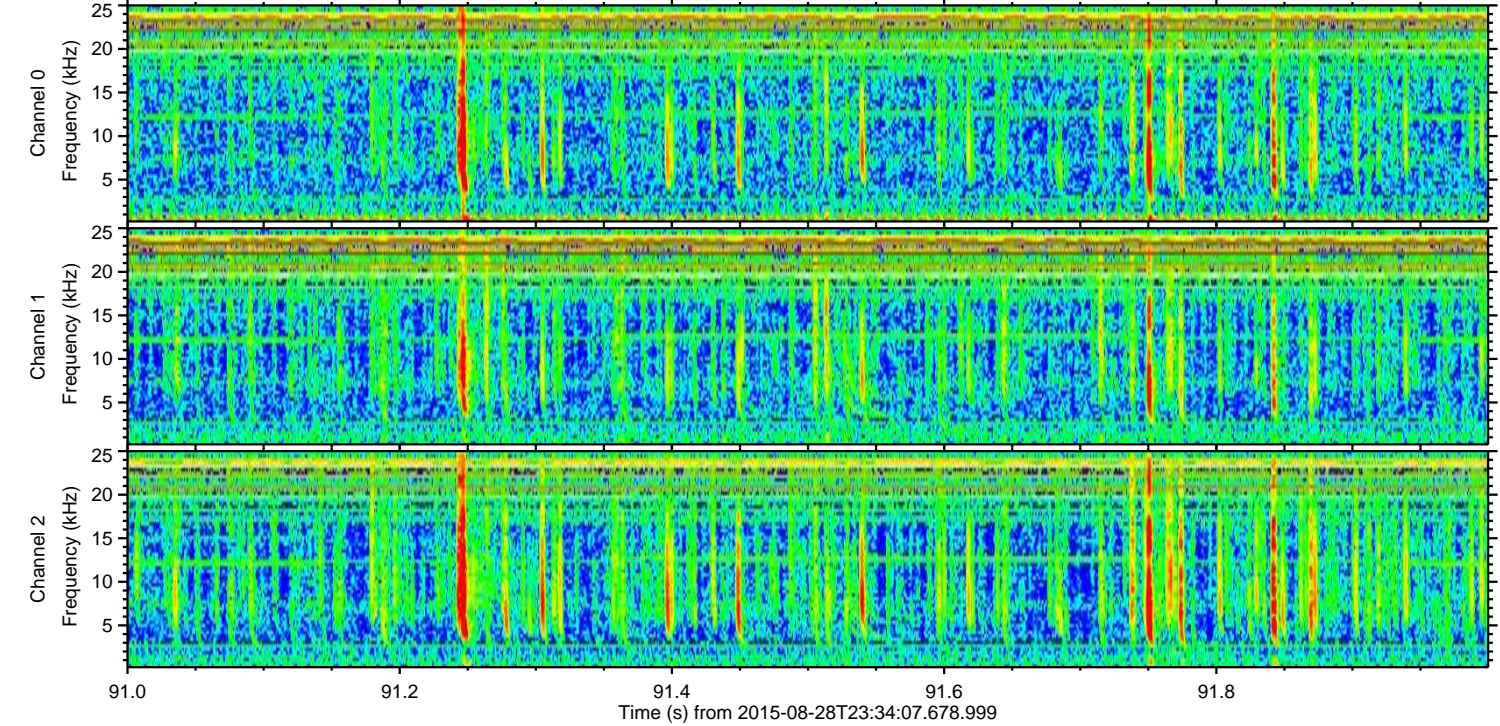
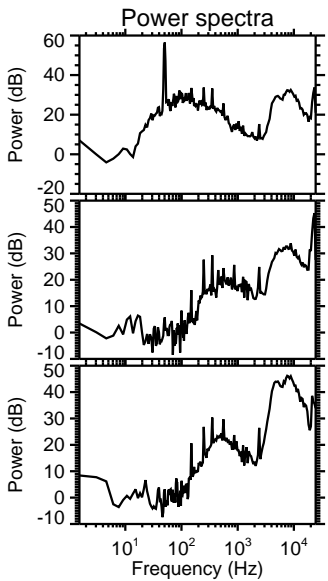
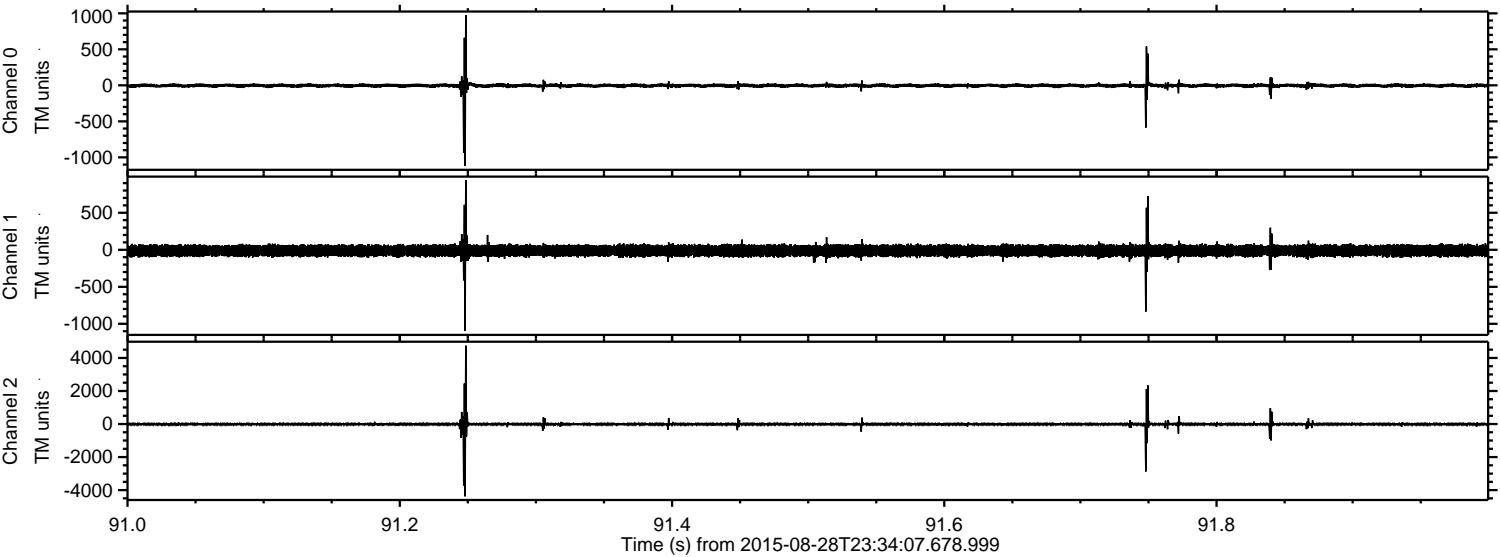

ELMAVAN 3D WAVEFORMS (Measured data sampled at 50 kHz) 51000 packets of 144 samples from 2015-08-28T23:34:07.678.999. Part 11/147

Processed Wed Oct 7 20:21:09 2015 by ELM ver.2012-10-06 from 001__elm20150828_233406__dat00.bin

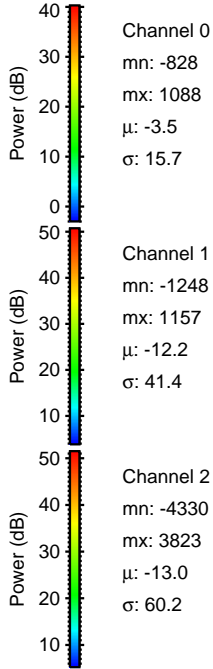
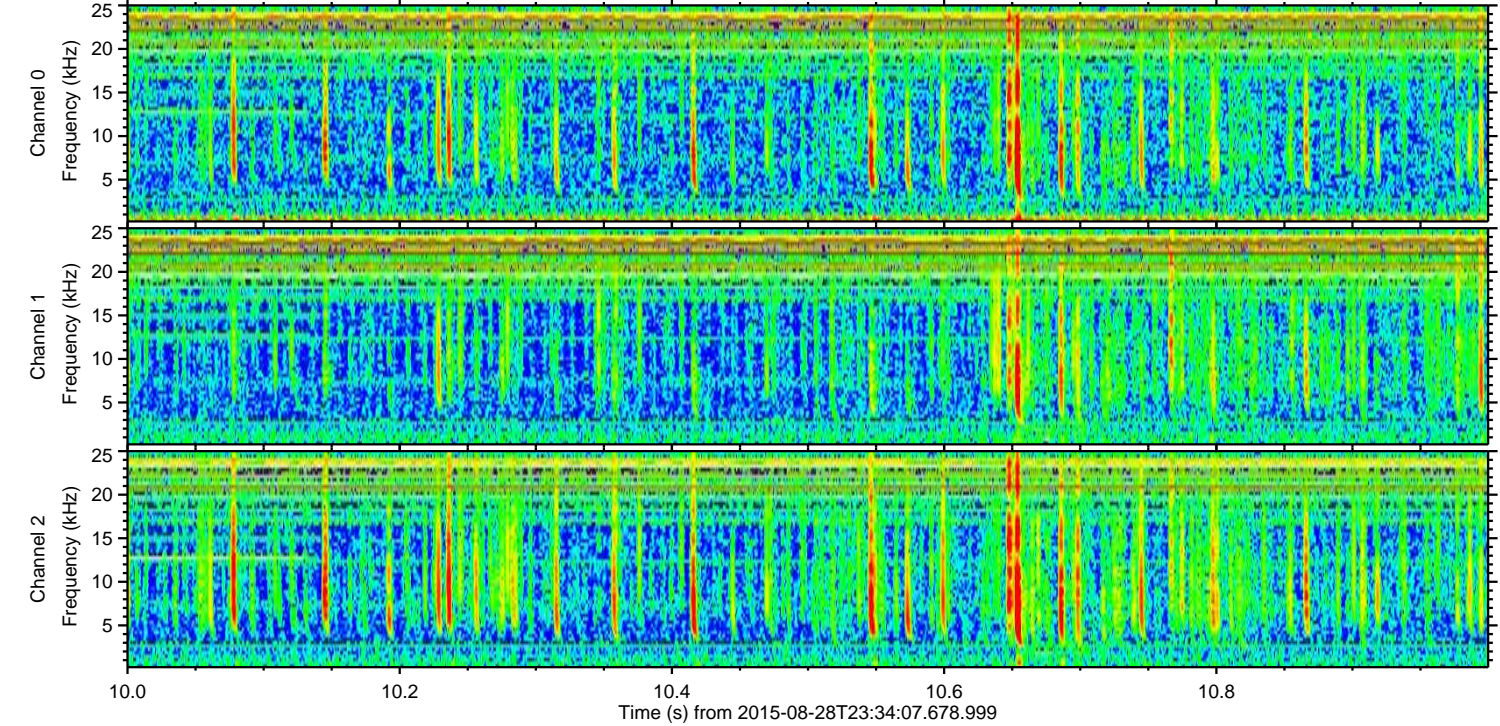
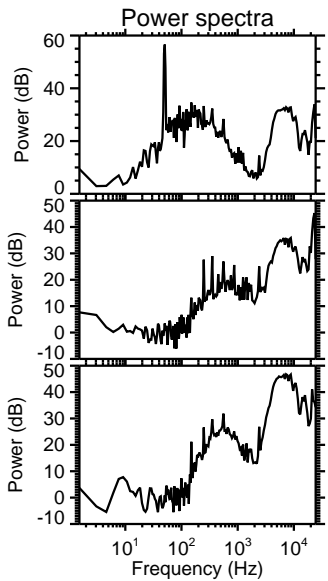
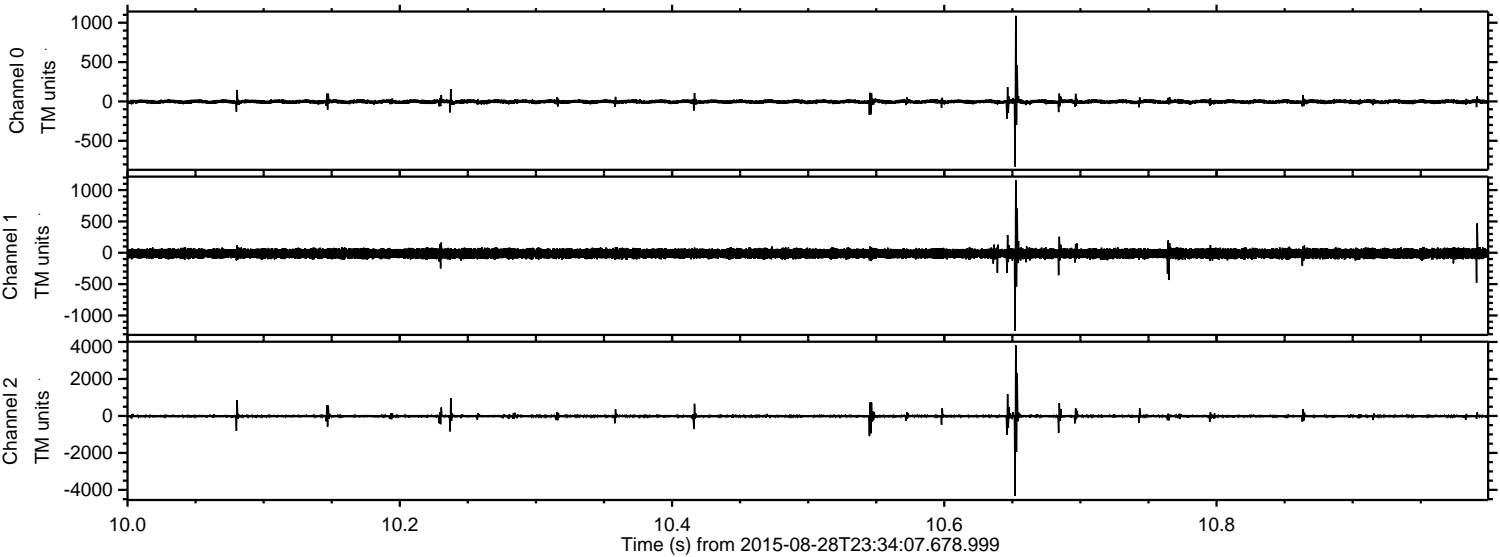

Channel 0
mn: -828
mx: 1088
 μ : -3.5
 σ : 15.7

Channel 1
mn: -1248
mx: 1157
 μ : -12.2
 σ : 41.4

Channel 2
mn: -4330
mx: 3823
 μ : -13.0
 σ : 60.2

ELMAVAN 3D WAVEFORMS (Measured data sampled at 50 kHz) 51000 packets of 144 samples from 2015-08-28T23:34:07.678.999. Part 141/147

