

ELMAVAN 3D WAVEFORMS (Measured data sampled at 50 kHz) 51000 packets of 144 samples from 2015-08-28T17:33:51.212.000.

Processed Wed Oct 7 18:40:30 2015 by ELM ver.2012-10-06 from 001__elm20150828_173350__dat00.bin

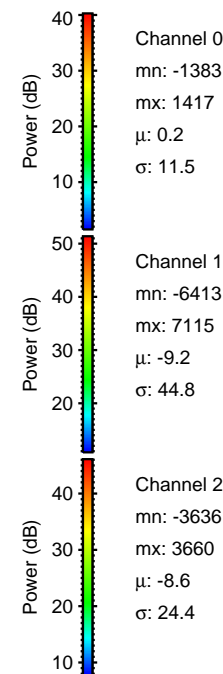
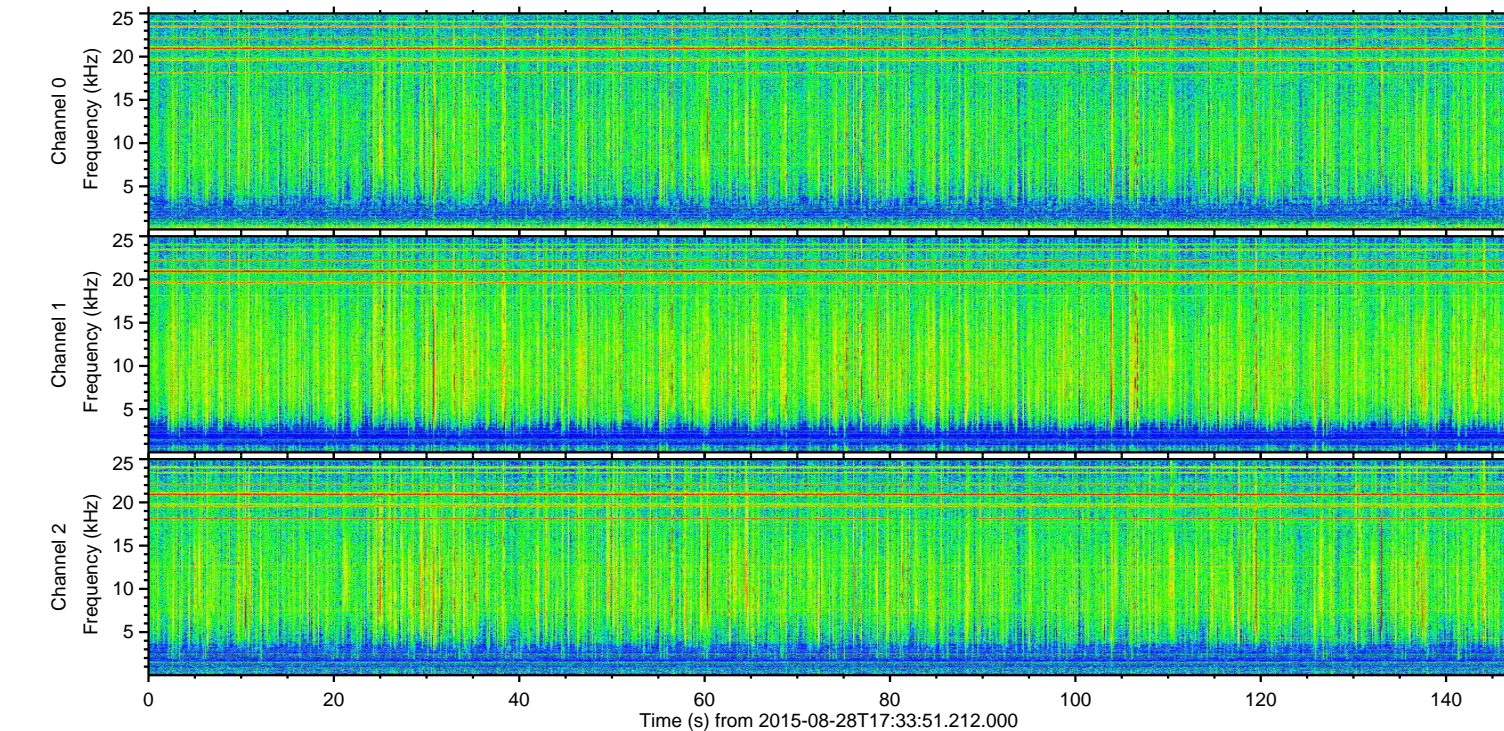
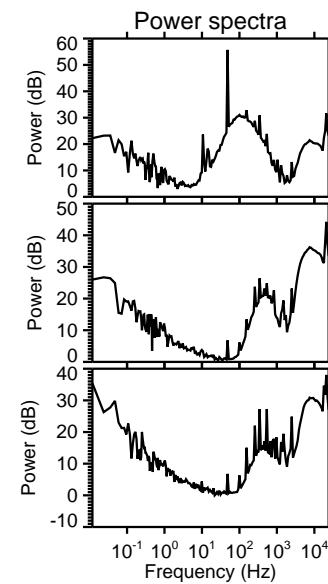
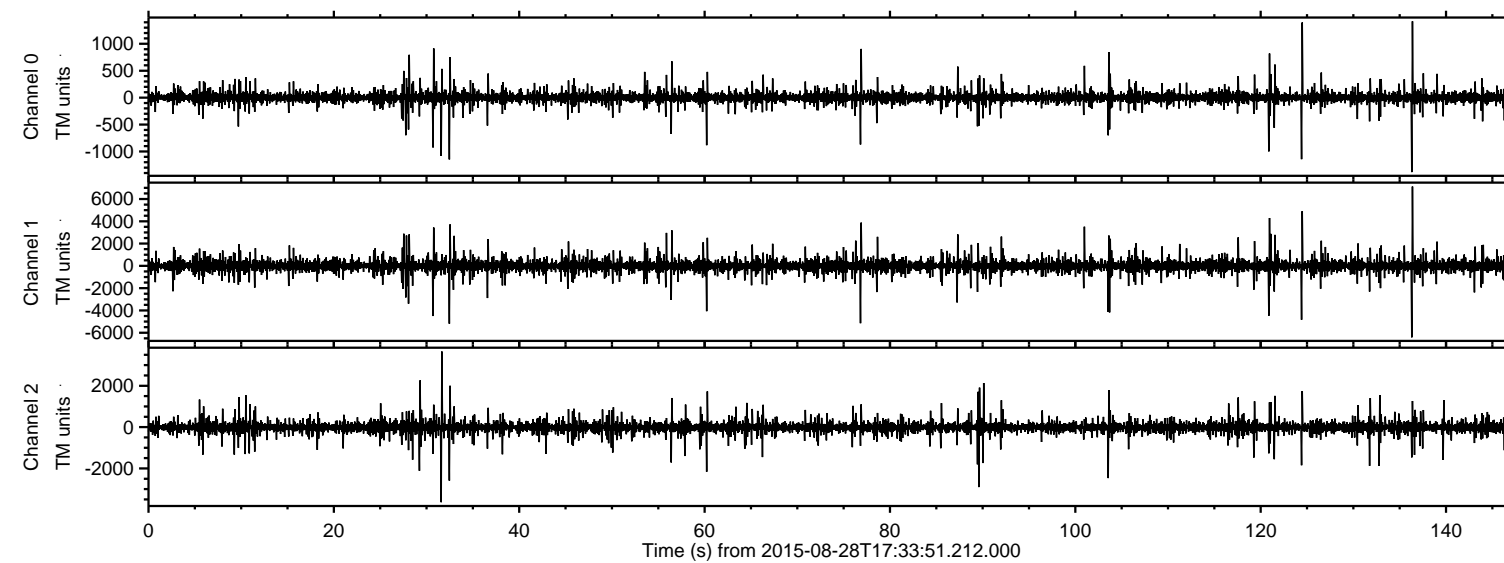

ELMAVAN 3D WAVEFORMS (Measured data sampled at 50 kHz) 51000 packets of 144 samples from 2015-08-28T17:33:51.212.000. Part 137/147

Processed Wed Oct 7 18:40:46 2015 by ELM ver.2012-10-06 from 001__elm20150828_173350__dat00.bin

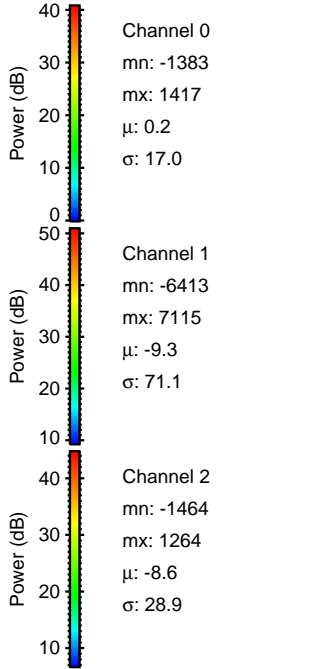
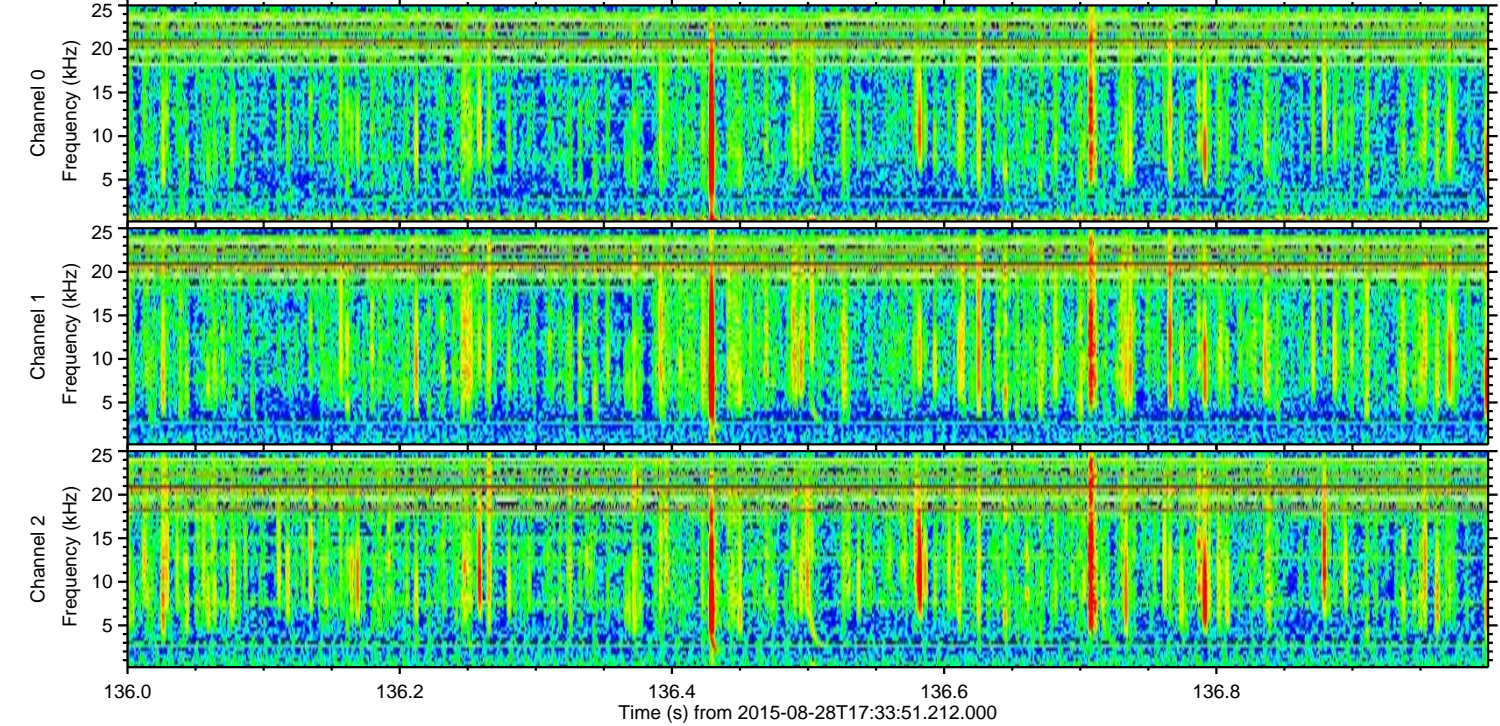
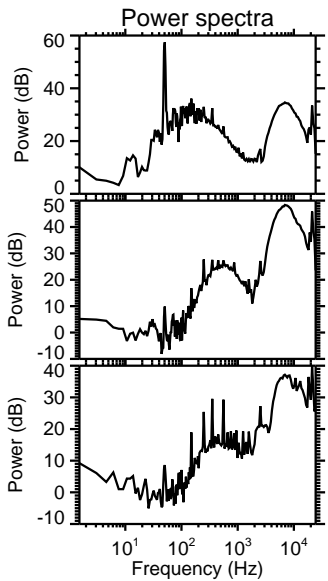
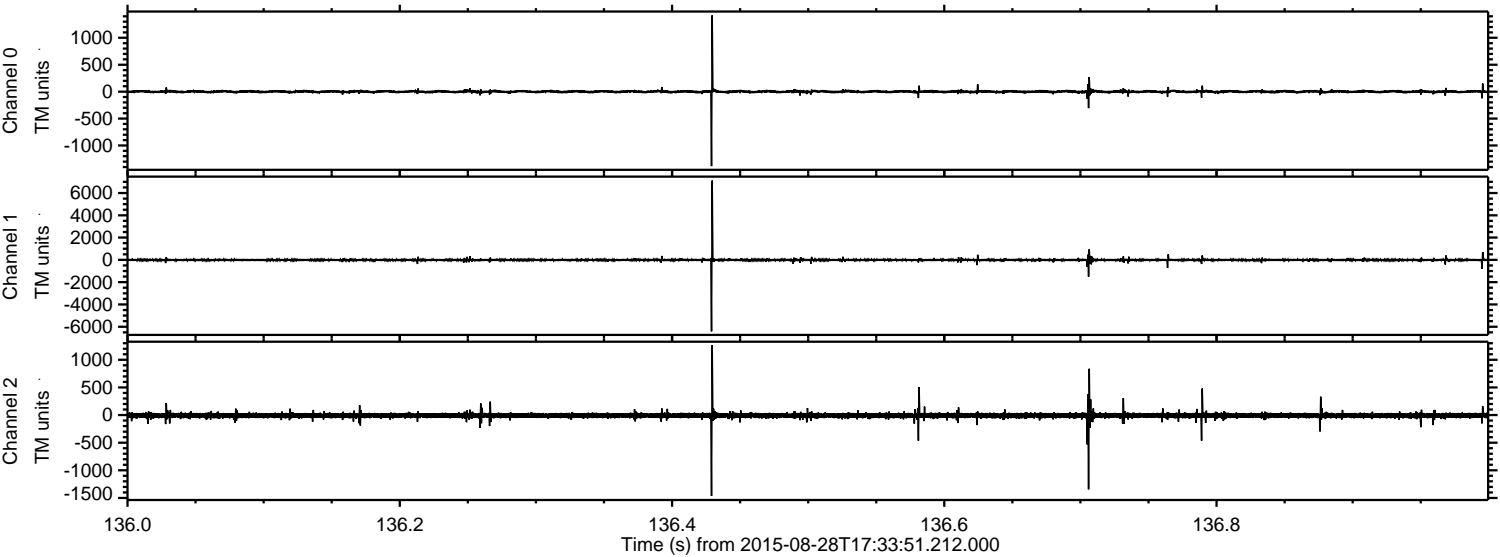

Processed Wed Oct 7 18:40:47 2015 by ELM ver.2012-10-06 from 001__elm20150828_173350__dat00.bin

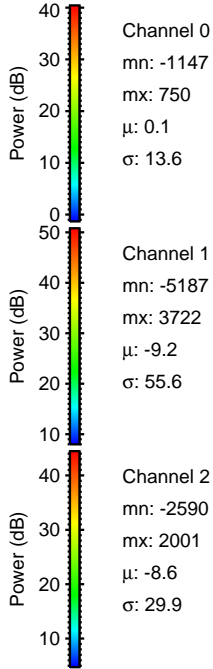
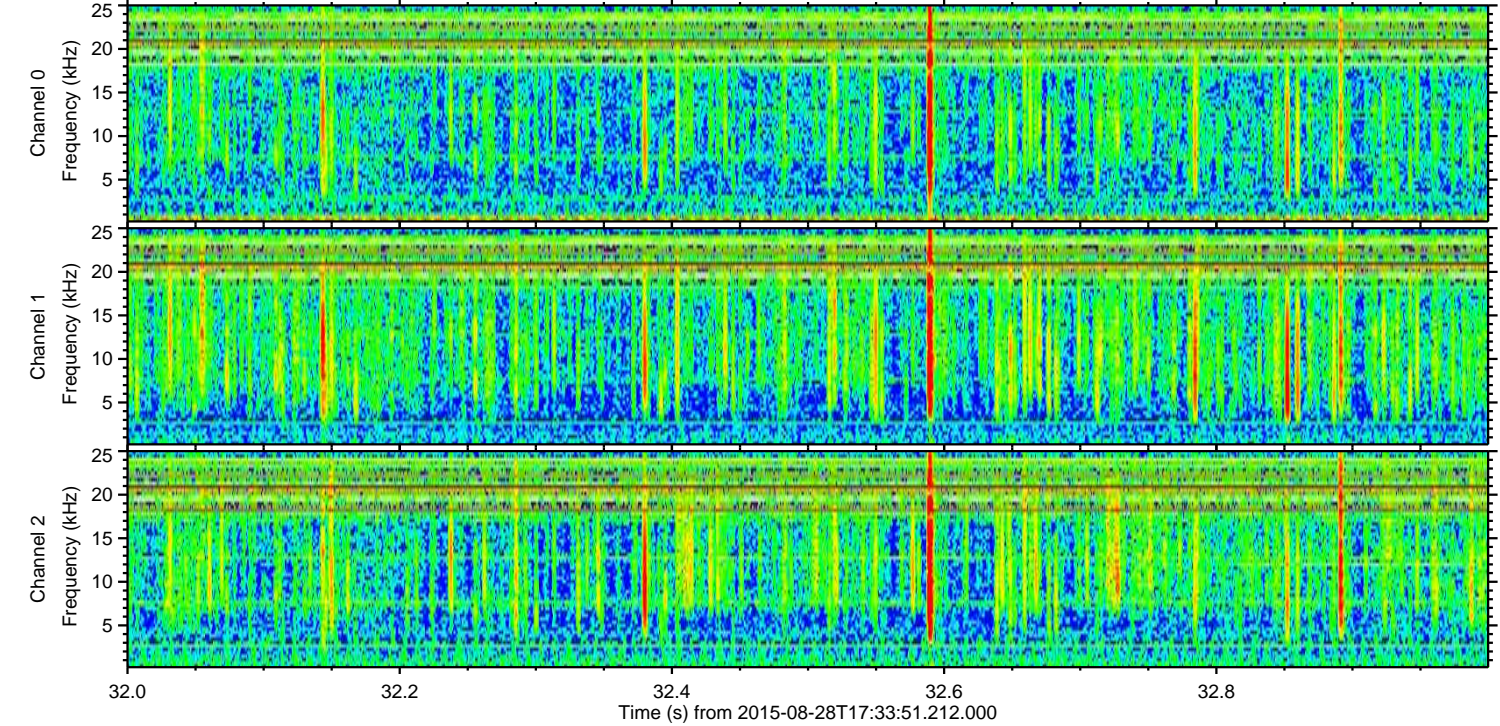
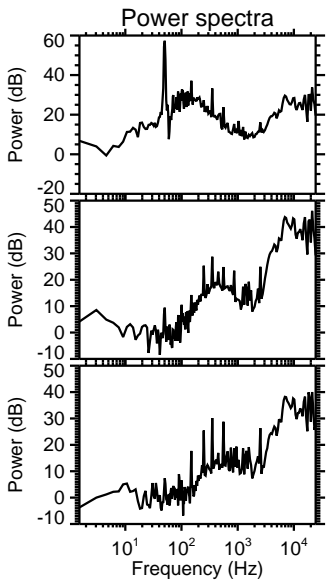
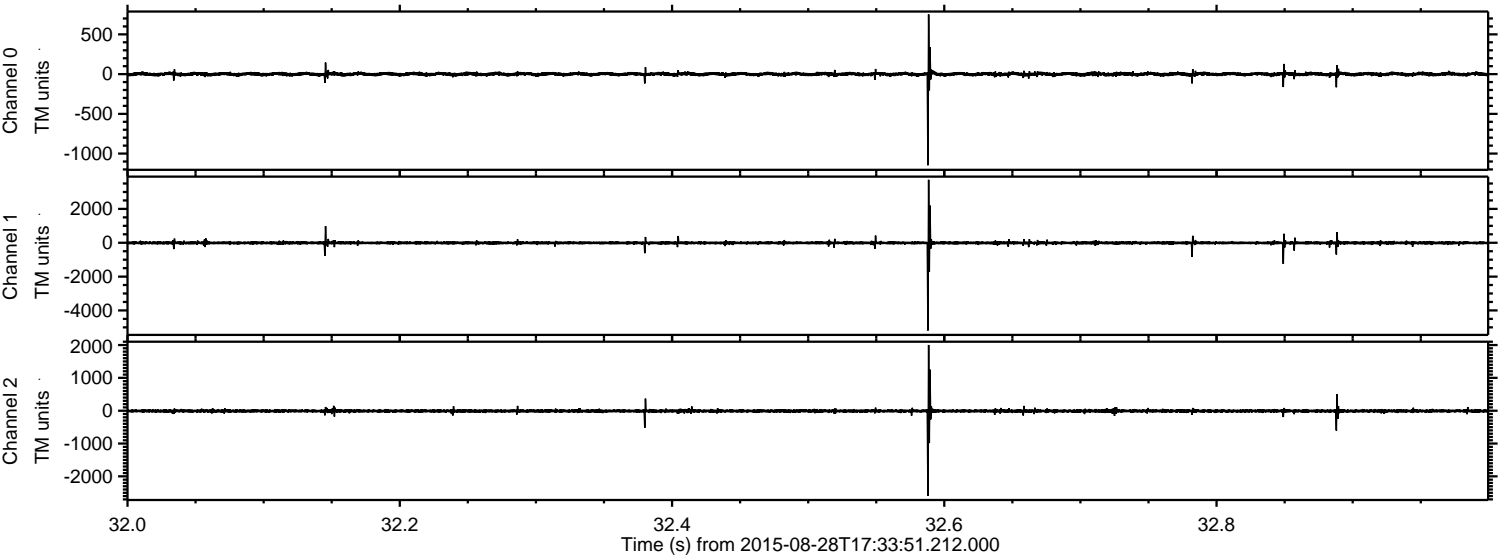

Processed Wed Oct 7 18:40:48 2015 by ELM ver.2012-10-06 from 001__elm20150828_173350__dat00.bin

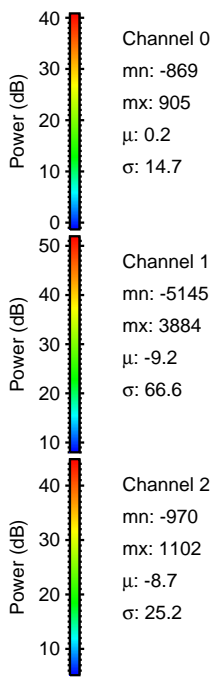
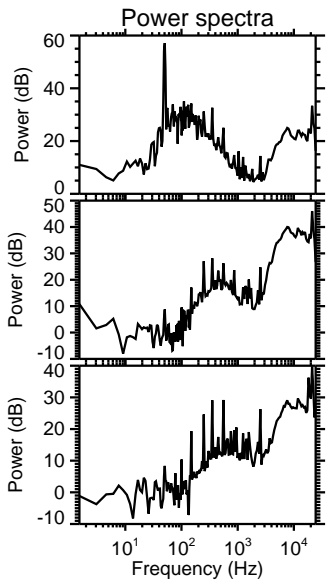
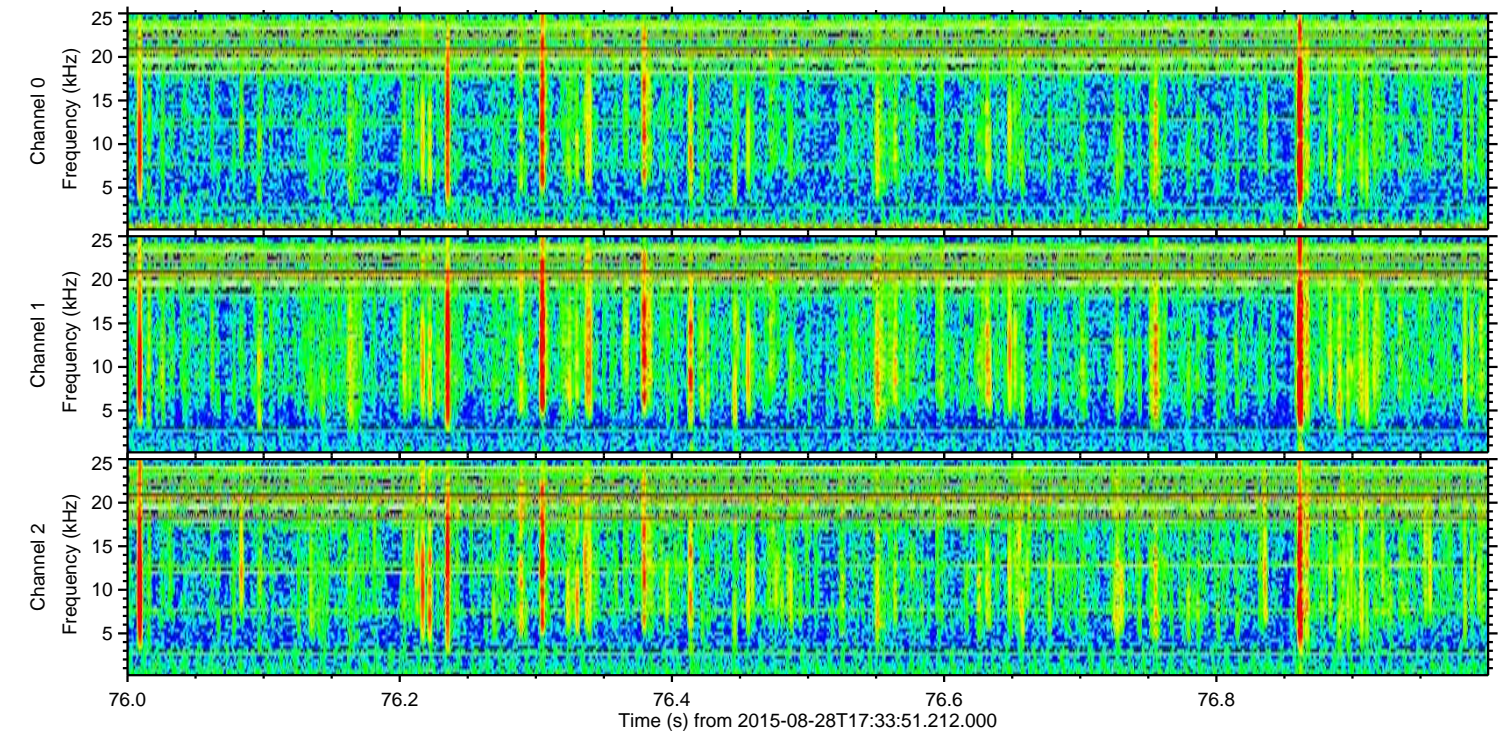
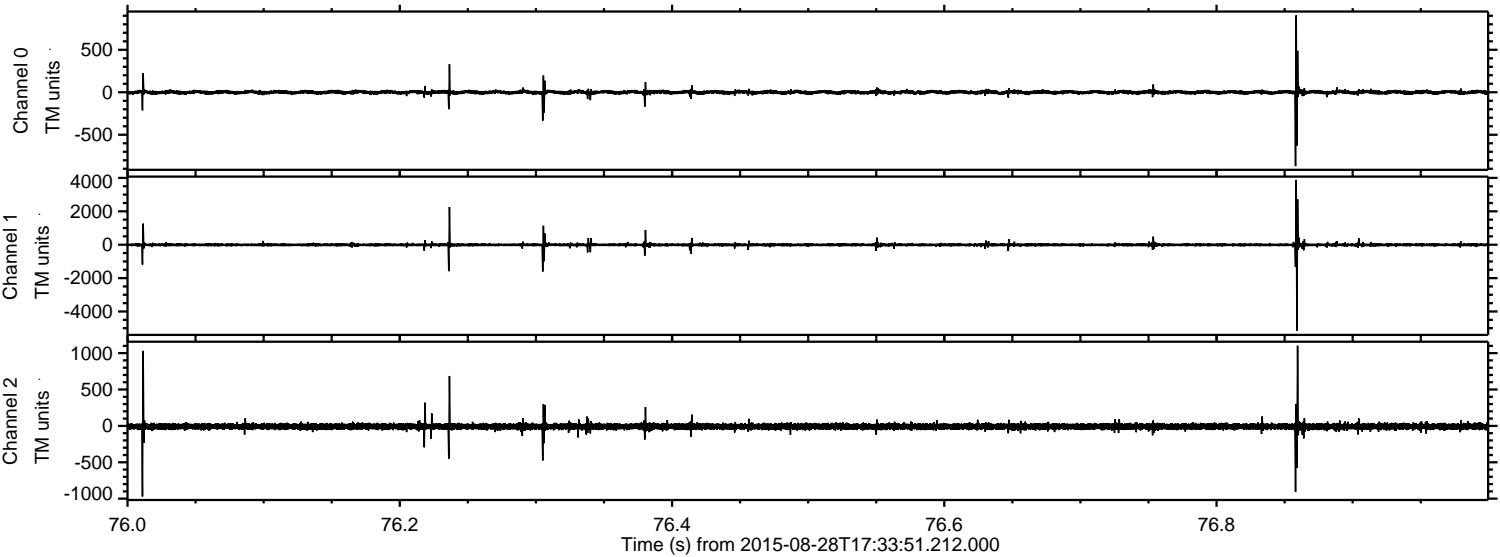

ELMAVAN 3D WAVEFORMS (Measured data sampled at 50 kHz) 51000 packets of 144 samples from 2015-08-28T17:33:51.212.000. Part 125/147

Processed Wed Oct 7 18:40:49 2015 by ELM ver.2012-10-06 from 001__elm20150828_173350__dat00.bin

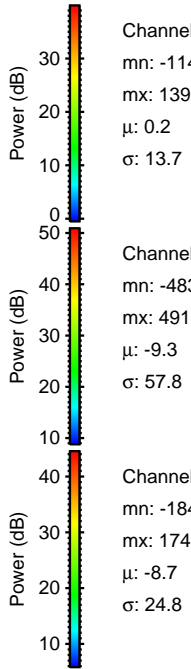
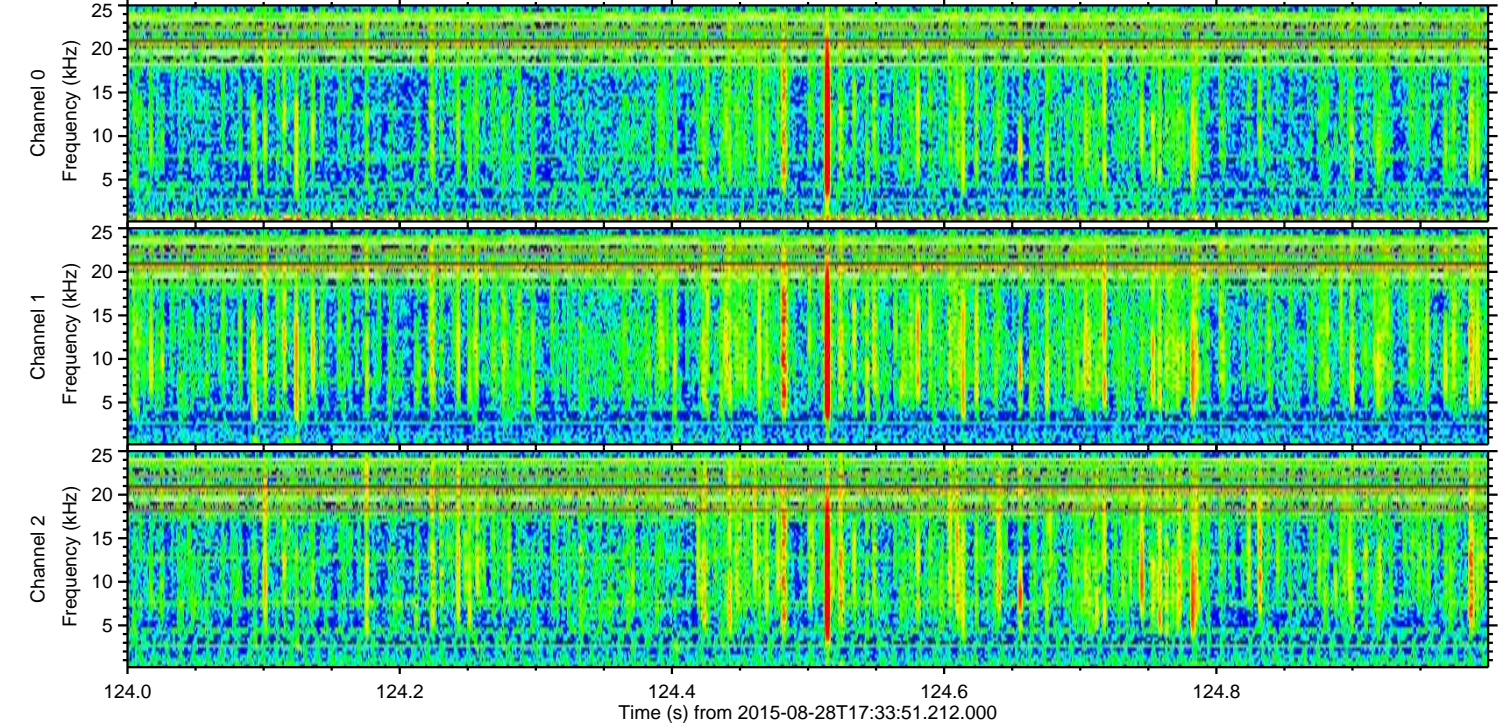
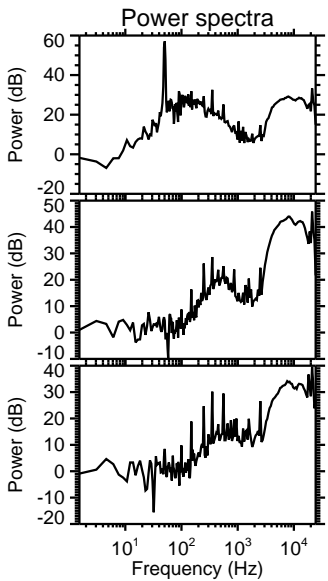
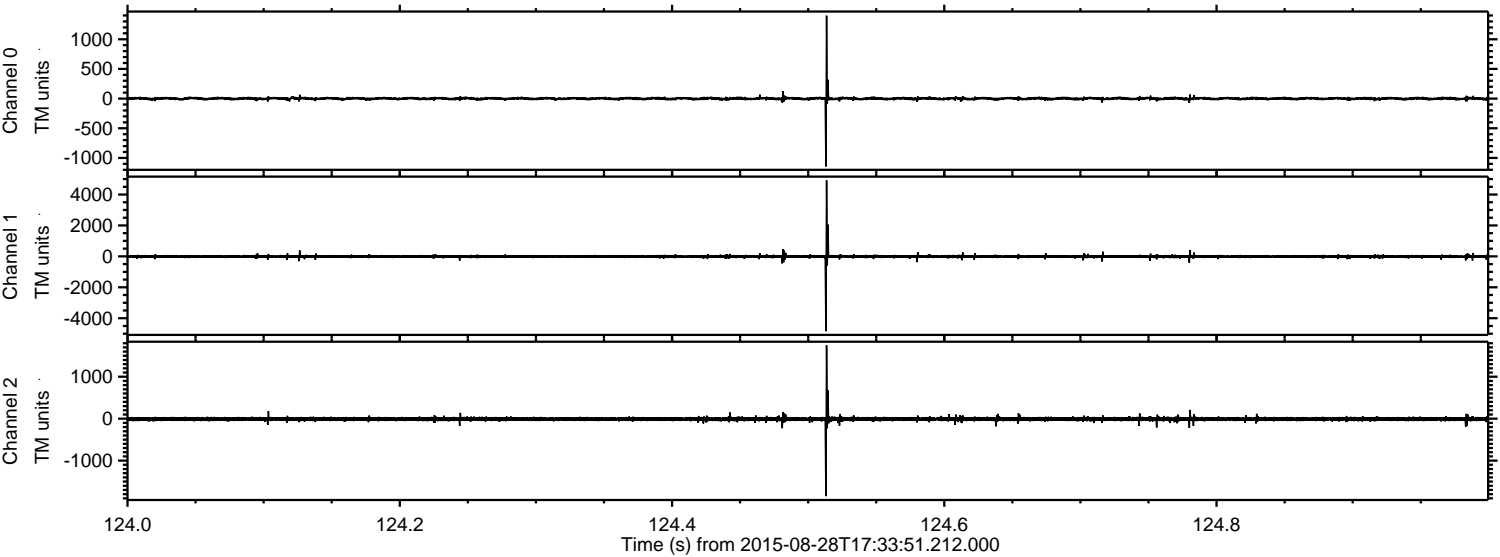

Processed Wed Oct 7 18:40:50 2015 by ELM ver.2012-10-06 from 001__elm20150828_173350__dat00.bin

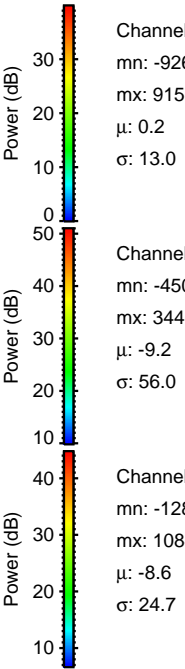
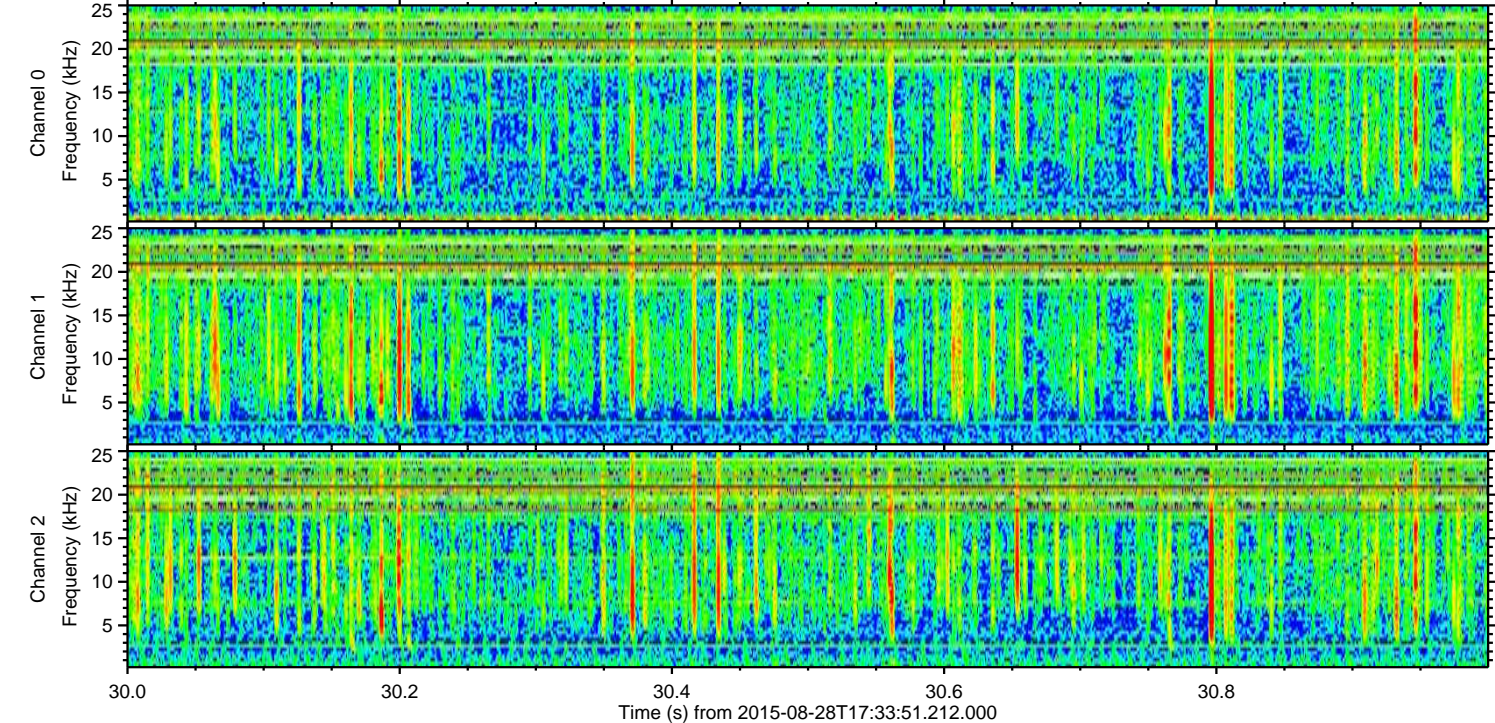
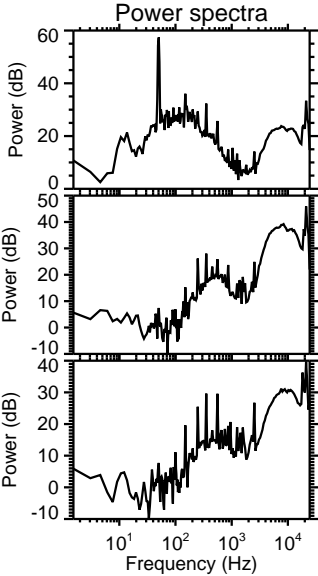
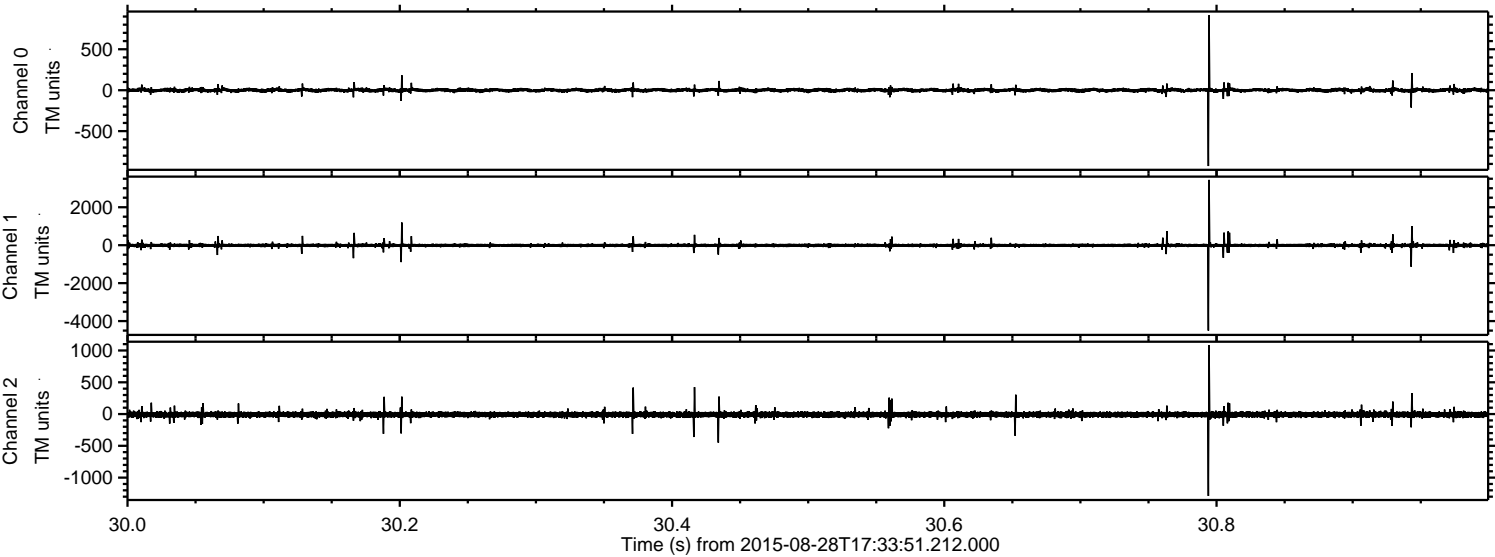

Channel 0
mn: -926
mx: 915
 μ : 0.2
 σ : 13.0

Channel 1
mn: -4502
mx: 3440
 μ : -9.2
 σ : 56.0

Channel 2
mn: -1288
mx: 1084
 μ : -8.6
 σ : 24.7

ELMAVAN 3D WAVEFORMS (Measured data sampled at 50 kHz) 51000 packets of 144 samples from 2015-08-28T17:33:51.212.000. Part 121/147

Processed Wed Oct 7 18:40:51 2015 by ELM ver.2012-10-06 from 001__elm20150828_173350__dat00.bin

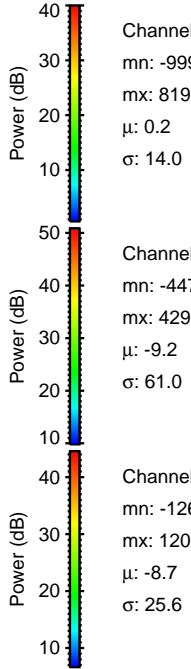
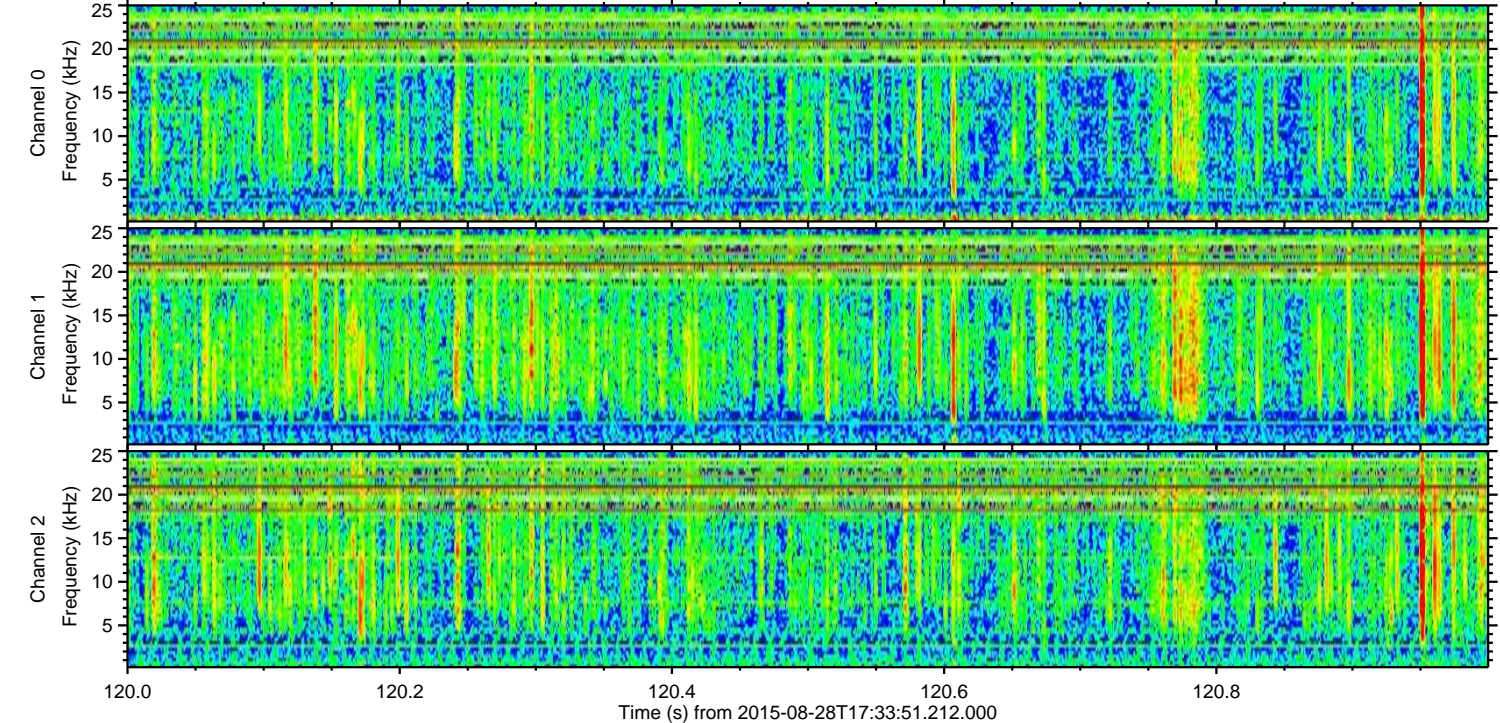
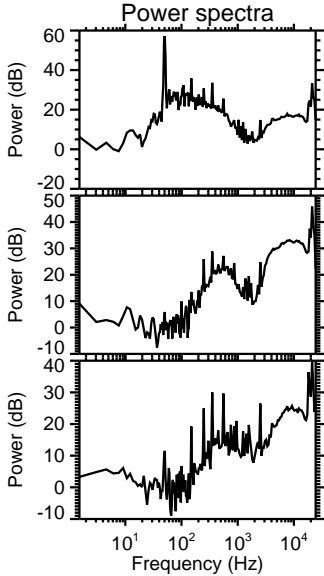
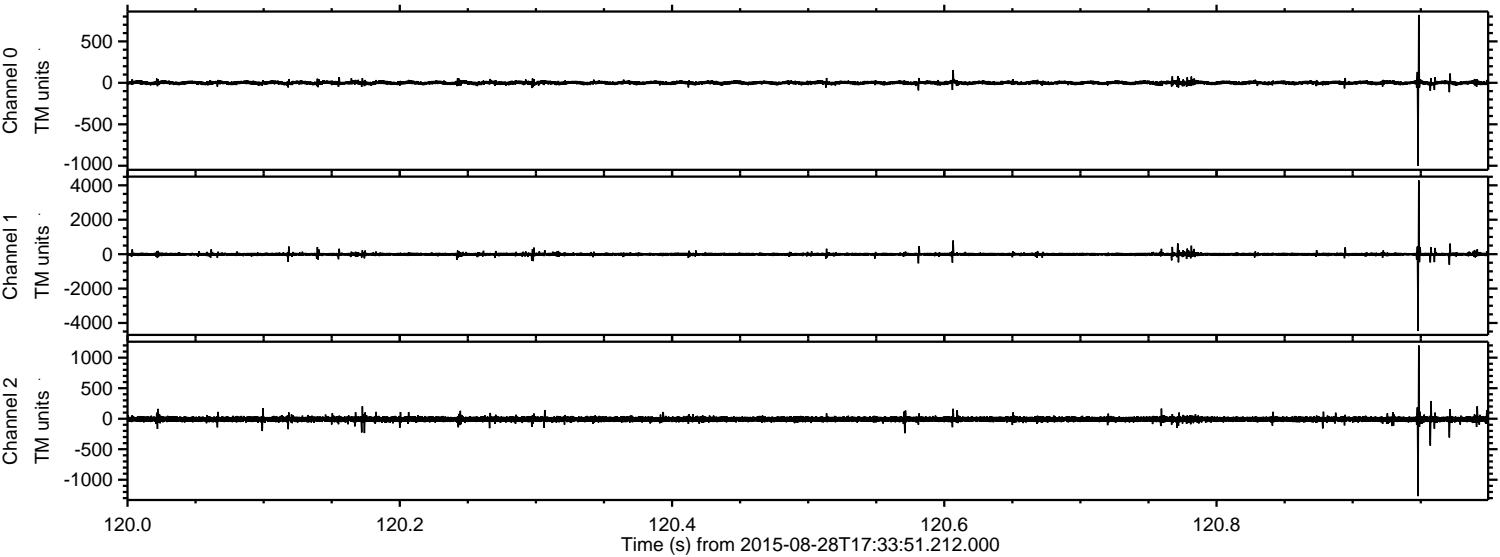

ELMAVAN 3D WAVEFORMS (Measured data sampled at 50 kHz) 51000 packets of 144 samples from 2015-08-28T17:33:51.212.000. Part 104/147

Processed Wed Oct 7 18:40:52 2015 by ELM ver.2012-10-06 from 001__elm20150828_173350__dat00.bin

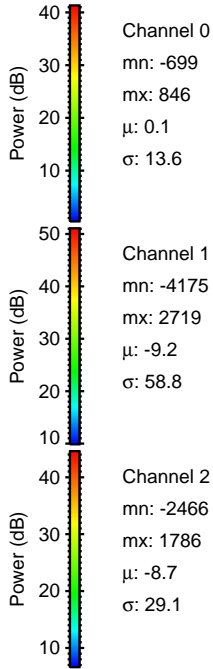
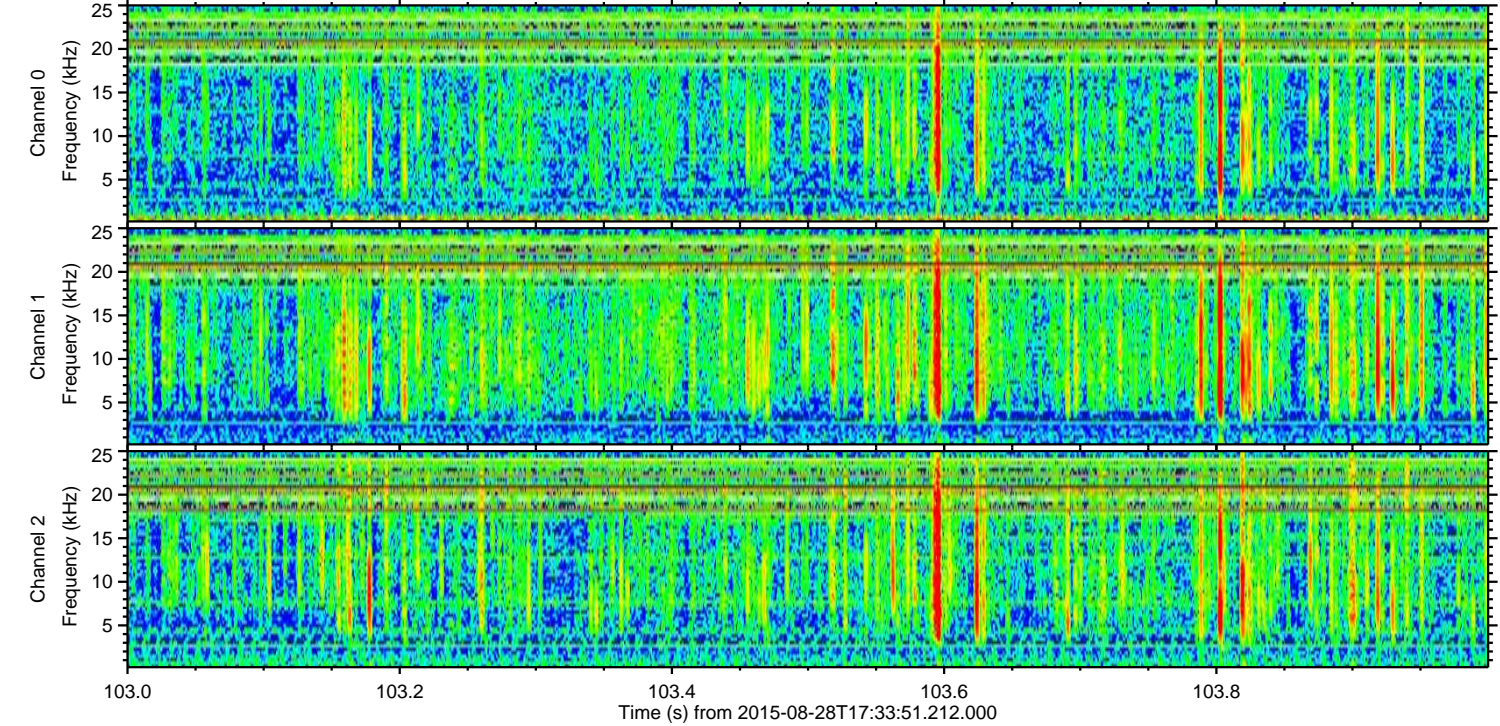
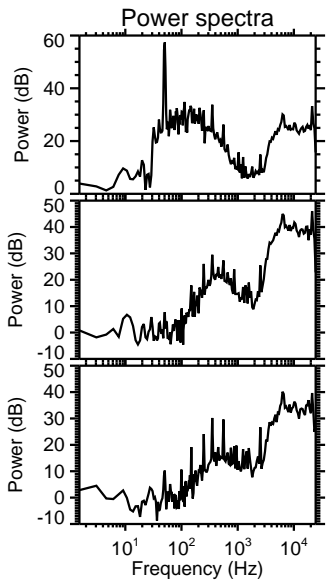
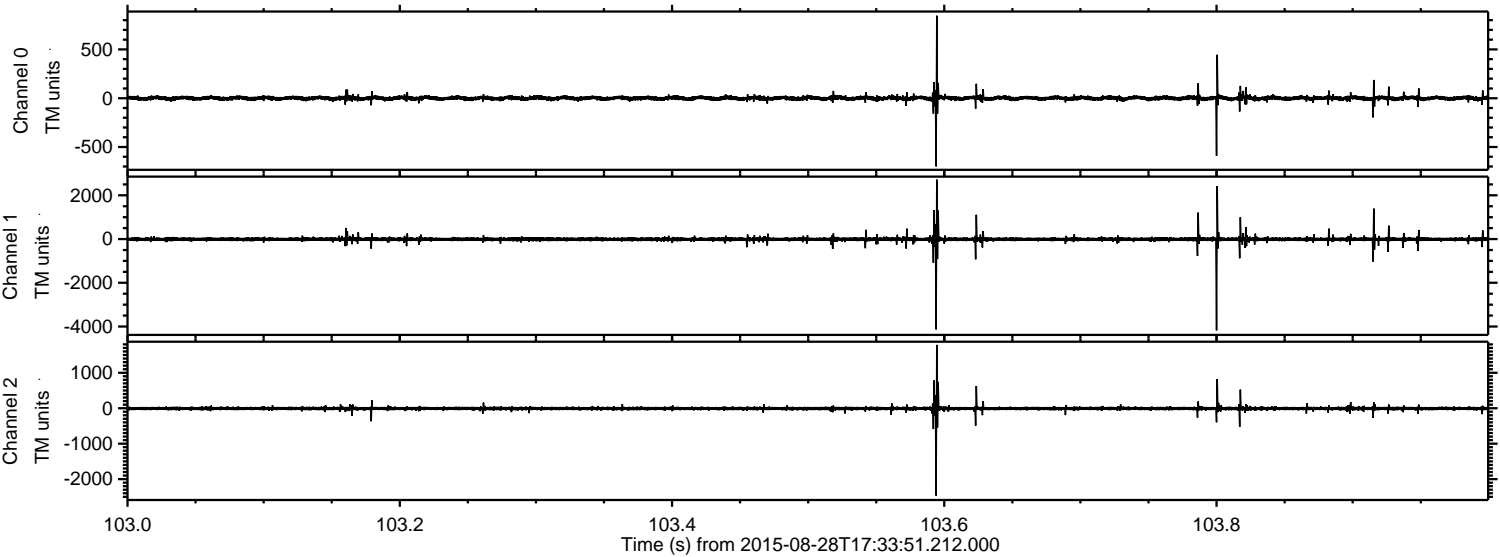

Processed Wed Oct 7 18:40:53 2015 by ELM ver.2012-10-06 from 001__elm20150828_173350__dat00.bin

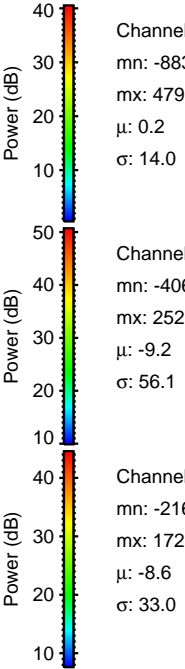
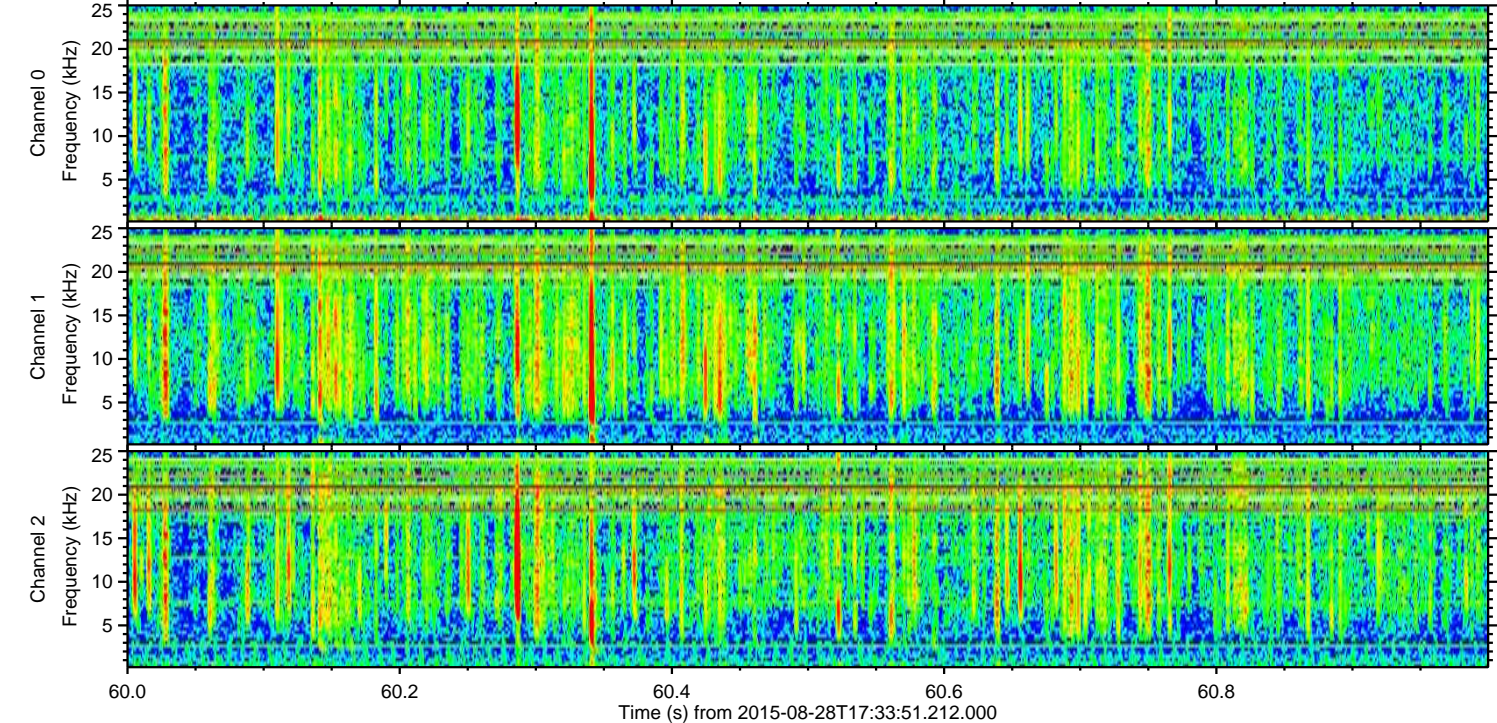
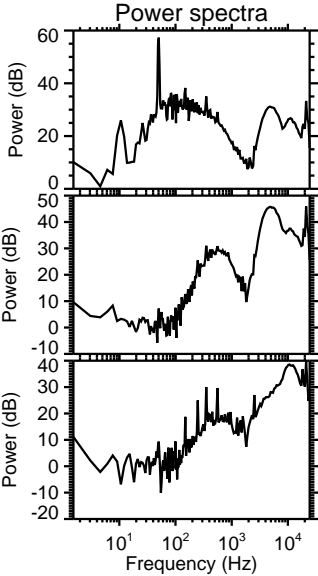
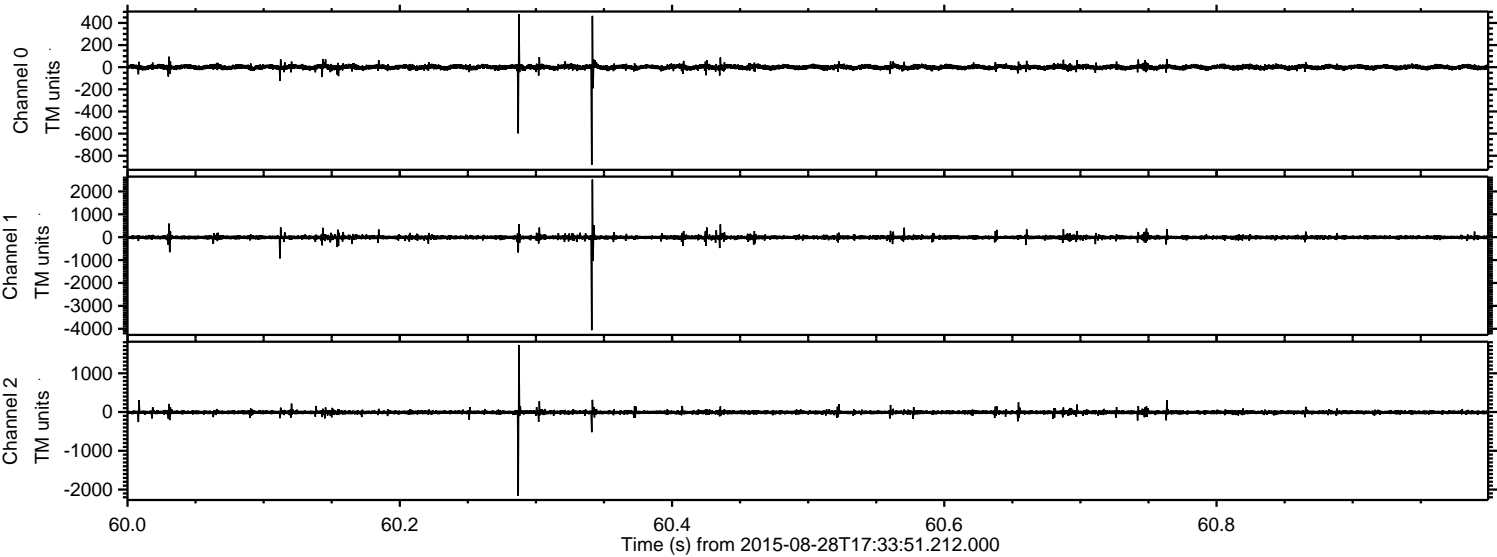

Channel 0
mn: -883
mx: 479
 μ : 0.2
 σ : 14.0

Channel 1
mn: -4065
mx: 2520
 μ : -9.2
 σ : 56.1

Channel 2
mn: -2162
mx: 1728
 μ : -8.6
 σ : 33.0

Processed Wed Oct 7 18:40:54 2015 by ELM ver.2012-10-06 from 001__elm20150828_173350__dat00.bin

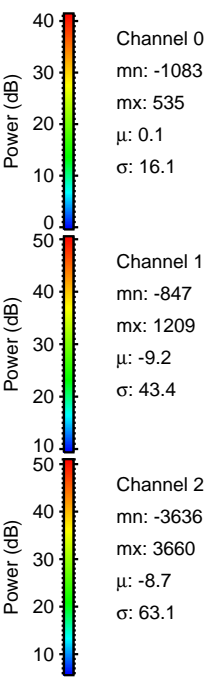
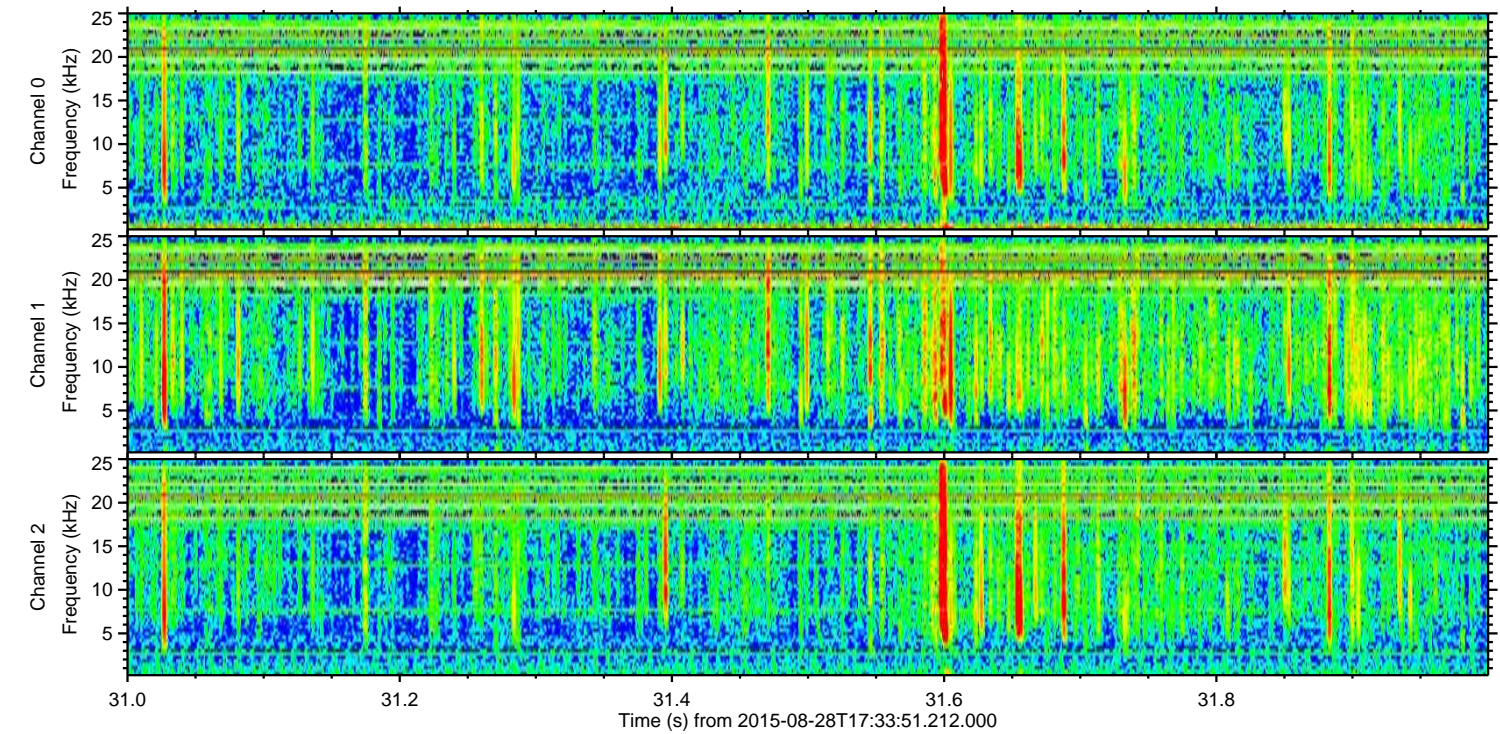
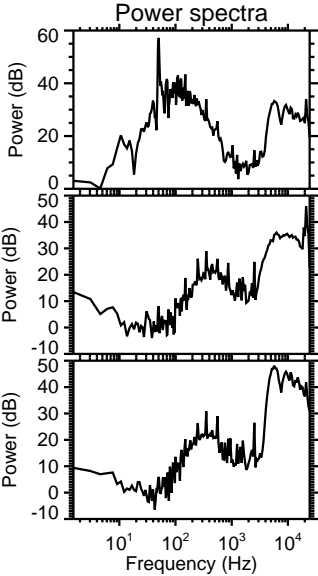
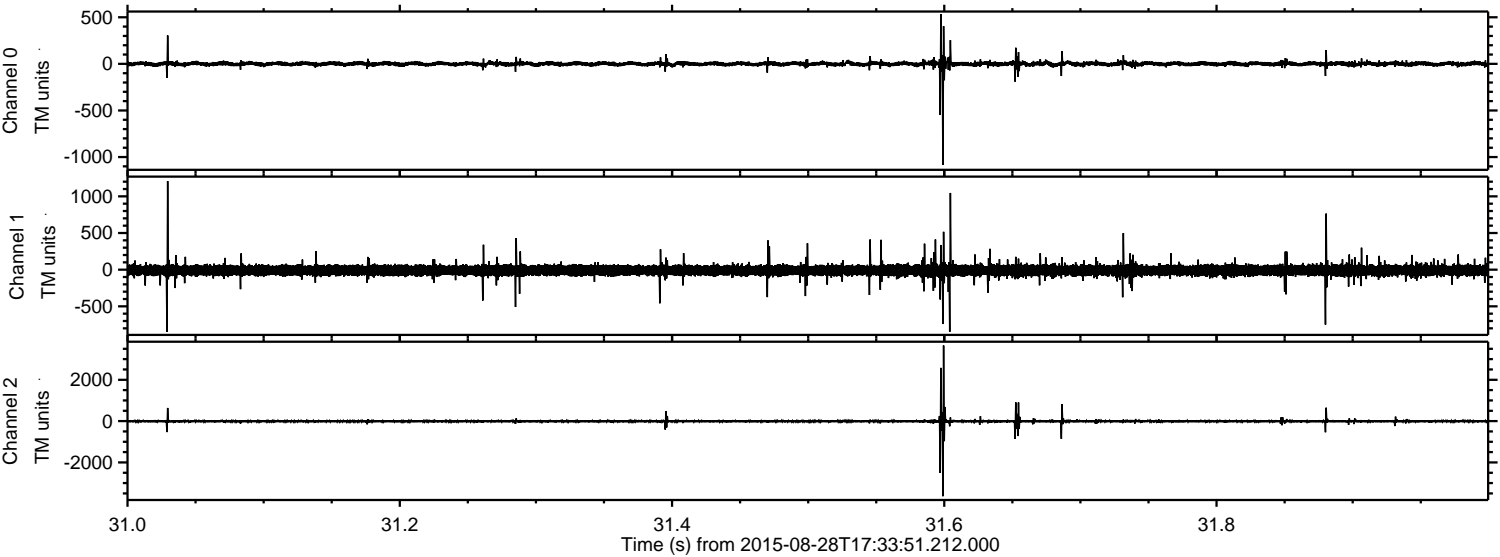

Channel 0
mn: -1083
mx: 535
μ: 0.1
σ: 16.1

Channel 1
mn: -847
mx: 1209
μ: -9.2
σ: 43.4

Channel 2
mn: -3636
mx: 3660
μ: -8.7
σ: 63.1

Processed Wed Oct 7 18:40:55 2015 by ELM ver.2012-10-06 from 001__elm20150828_173350__dat00.bin

