

ELMAVAN 3D WAVEFORMS (Measured data sampled at 50 kHz) 51000 packets of 144 samples from 2015-08-28T17:08:50.078.999.

Processed Wed Oct 7 18:33:37 2015 by ELM ver.2012-10-06 from 001__elm20150828_170849__dat00.bin

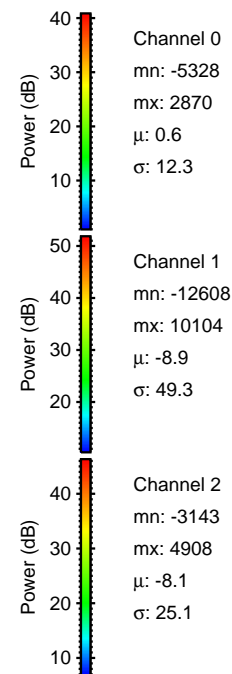
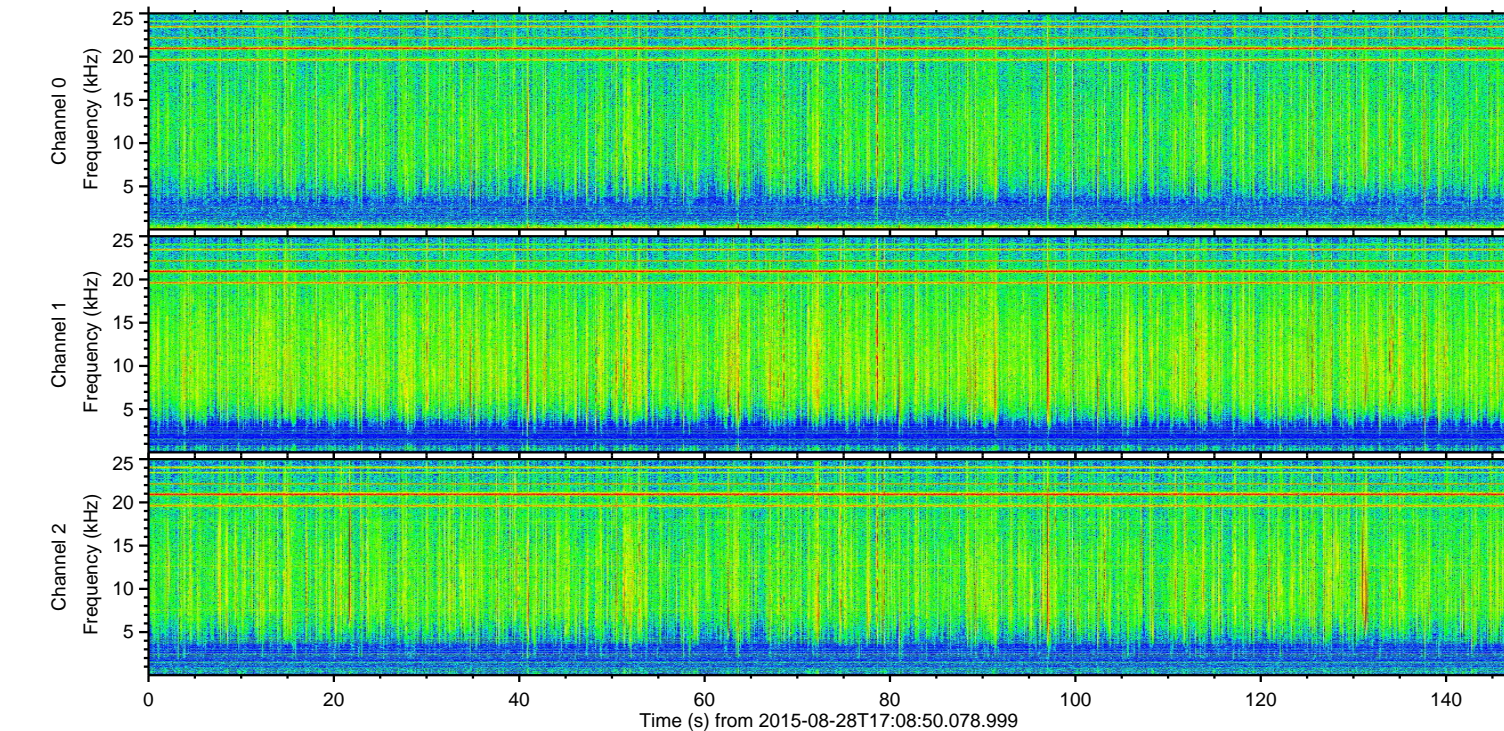
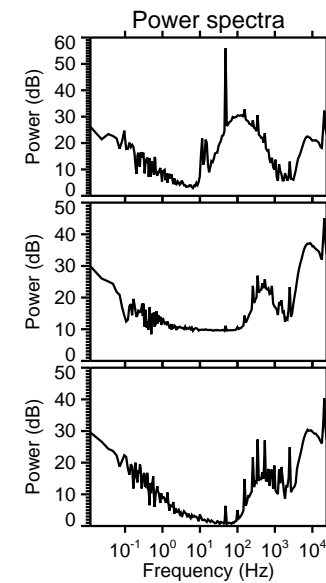
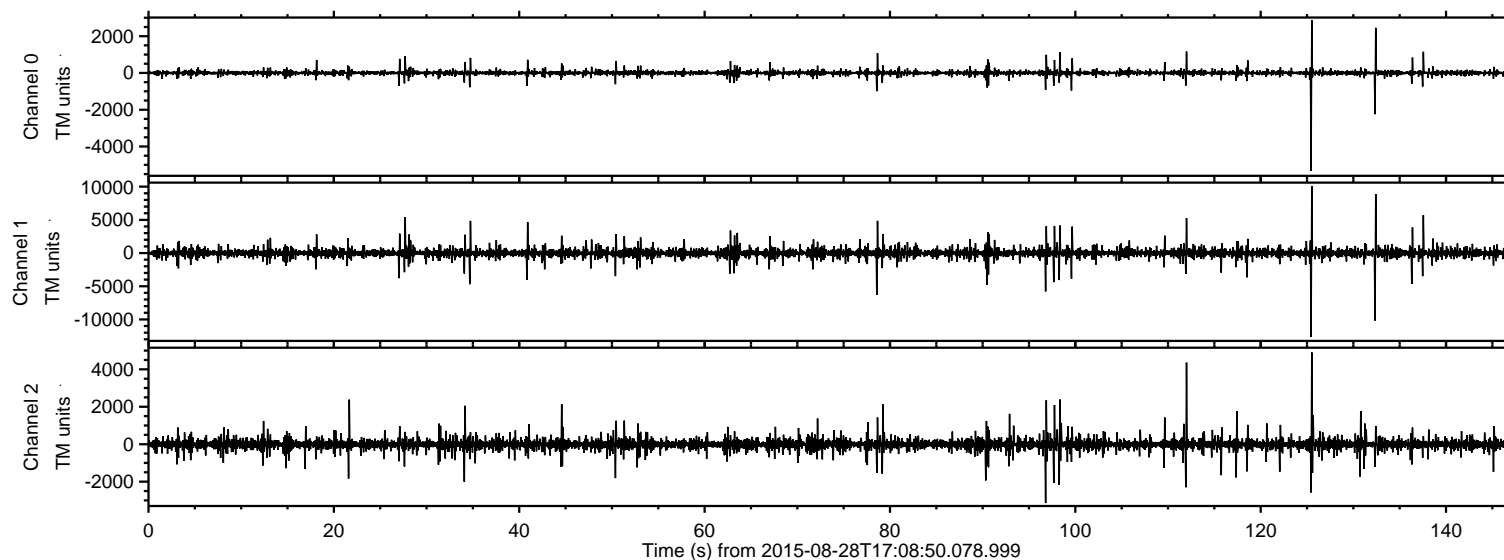

ELMAVAN 3D WAVEFORMS (Measured data sampled at 50 kHz) 51000 packets of 144 samples from 2015-08-28T17:08:50.078.999. Part 126/147

Processed Wed Oct 7 18:33:52 2015 by ELM ver.2012-10-06 from 001__elm20150828_170849__dat00.bin

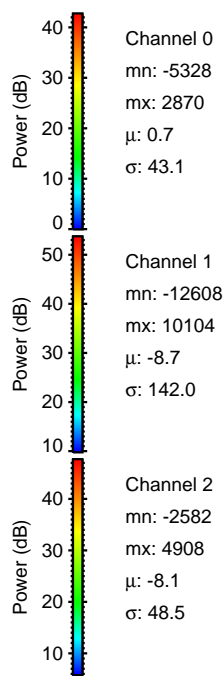
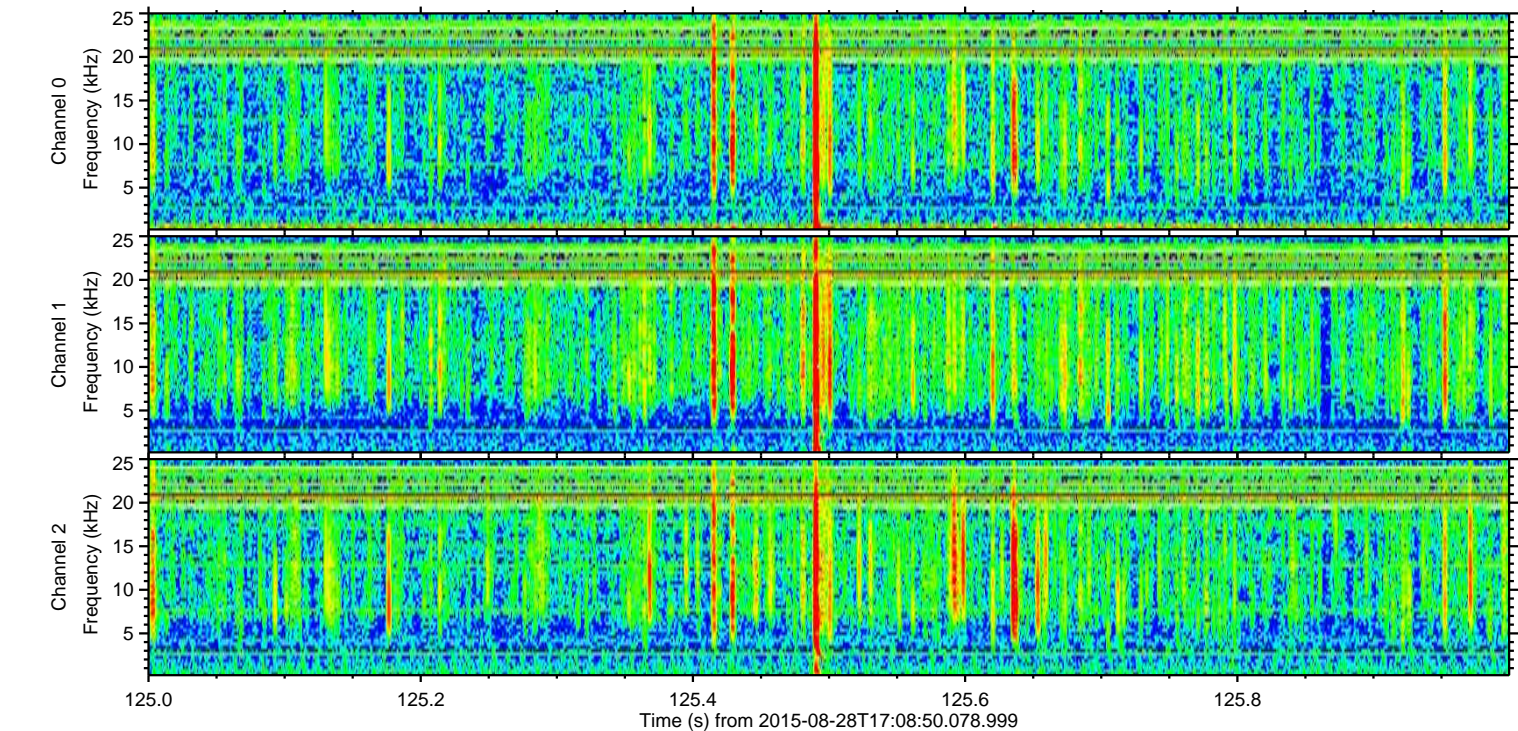
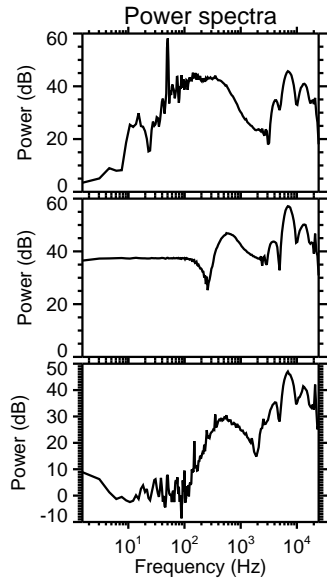
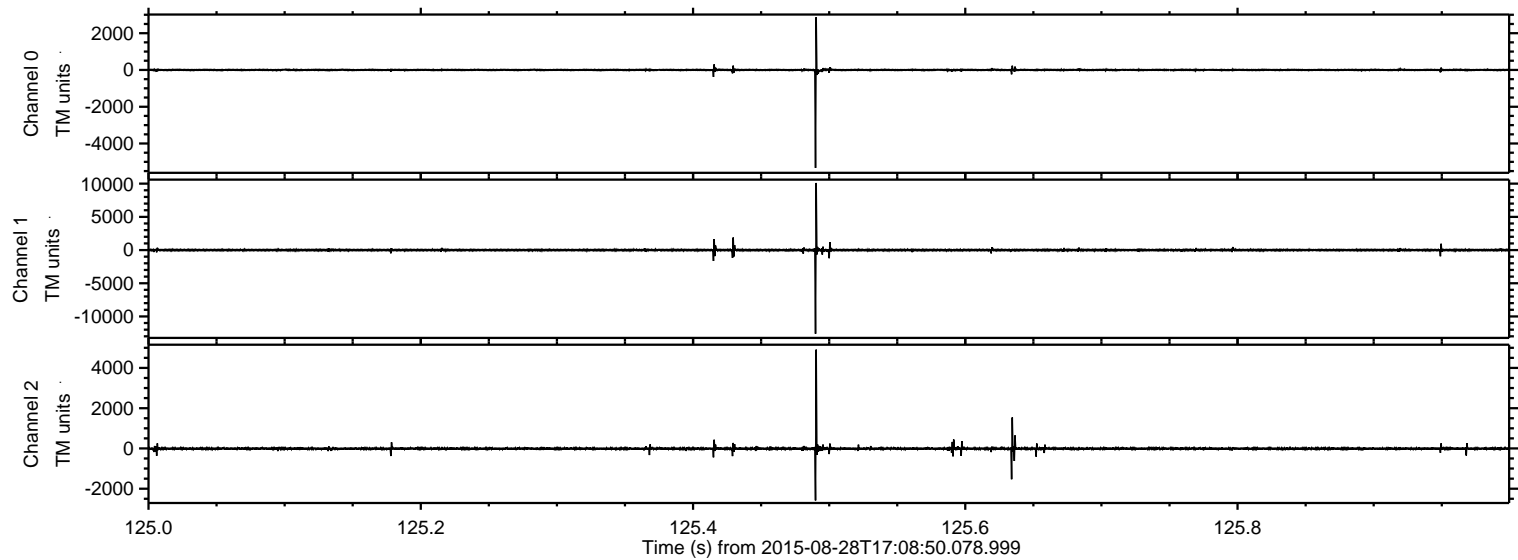

ELMAVAN 3D WAVEFORMS (Measured data sampled at 50 kHz) 51000 packets of 144 samples from 2015-08-28T17:08:50.078.999. Part 133/147

Processed Wed Oct 7 18:33:53 2015 by ELM ver.2012-10-06 from 001__elm20150828_170849__dat00.bin

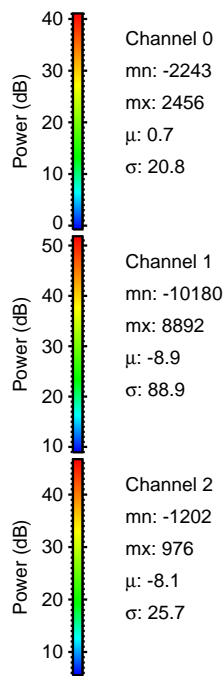
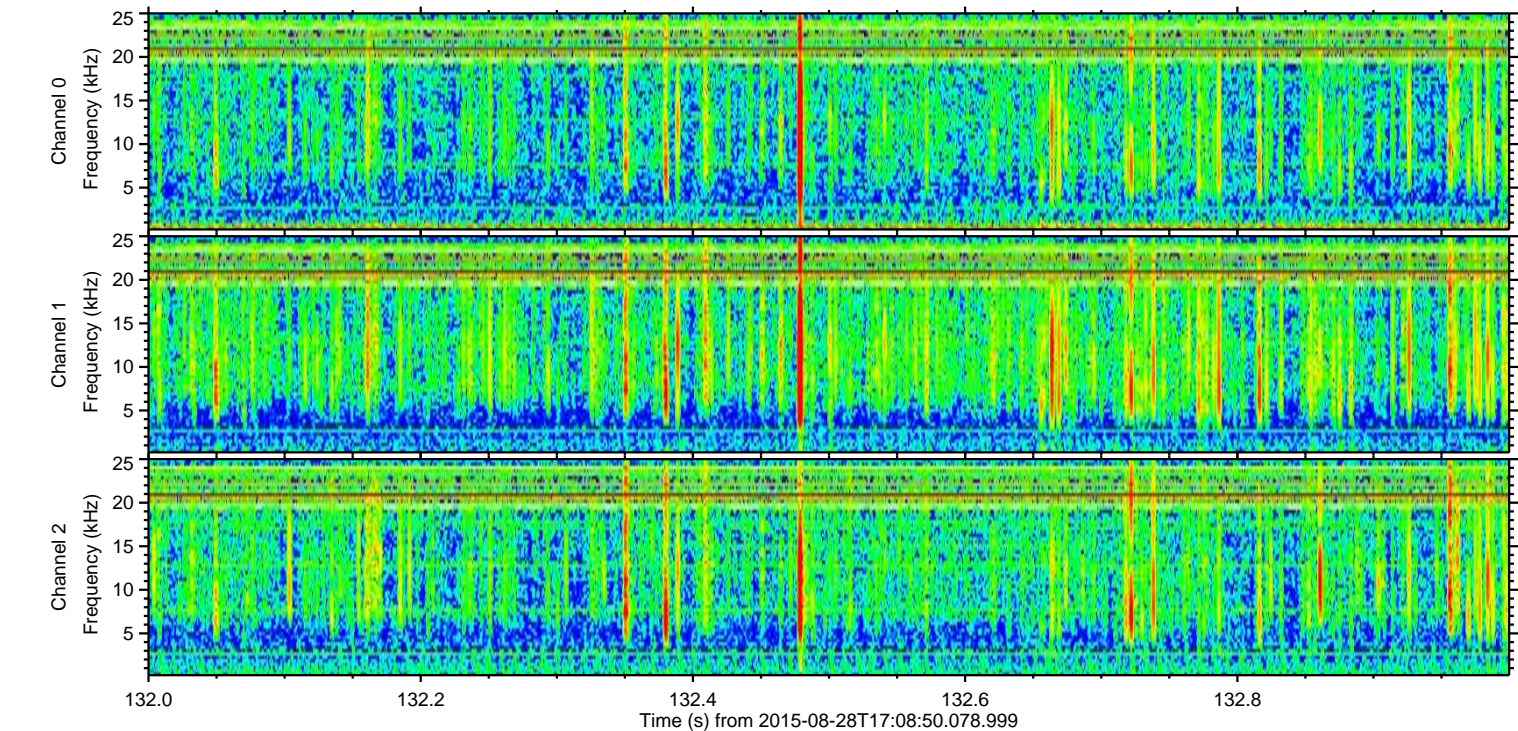
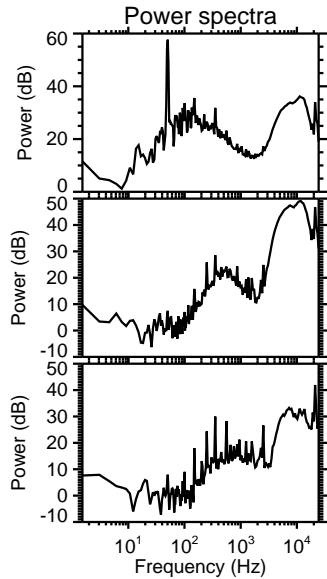
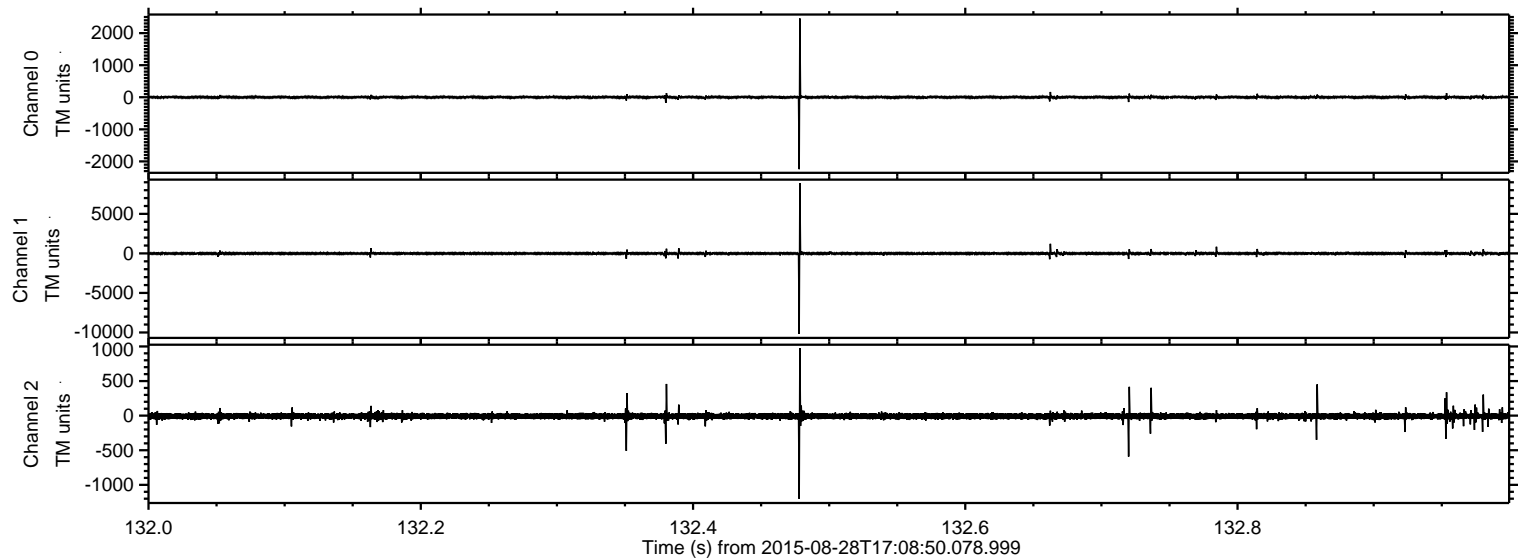

Processed Wed Oct 7 18:33:54 2015 by ELM ver.2012-10-06 from 001__elm20150828_170849__dat00.bin

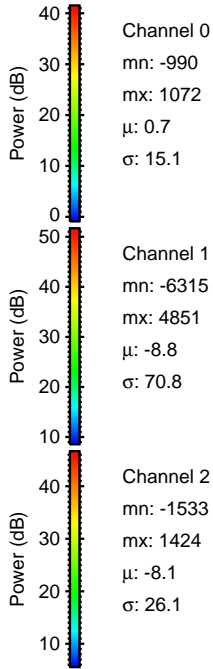
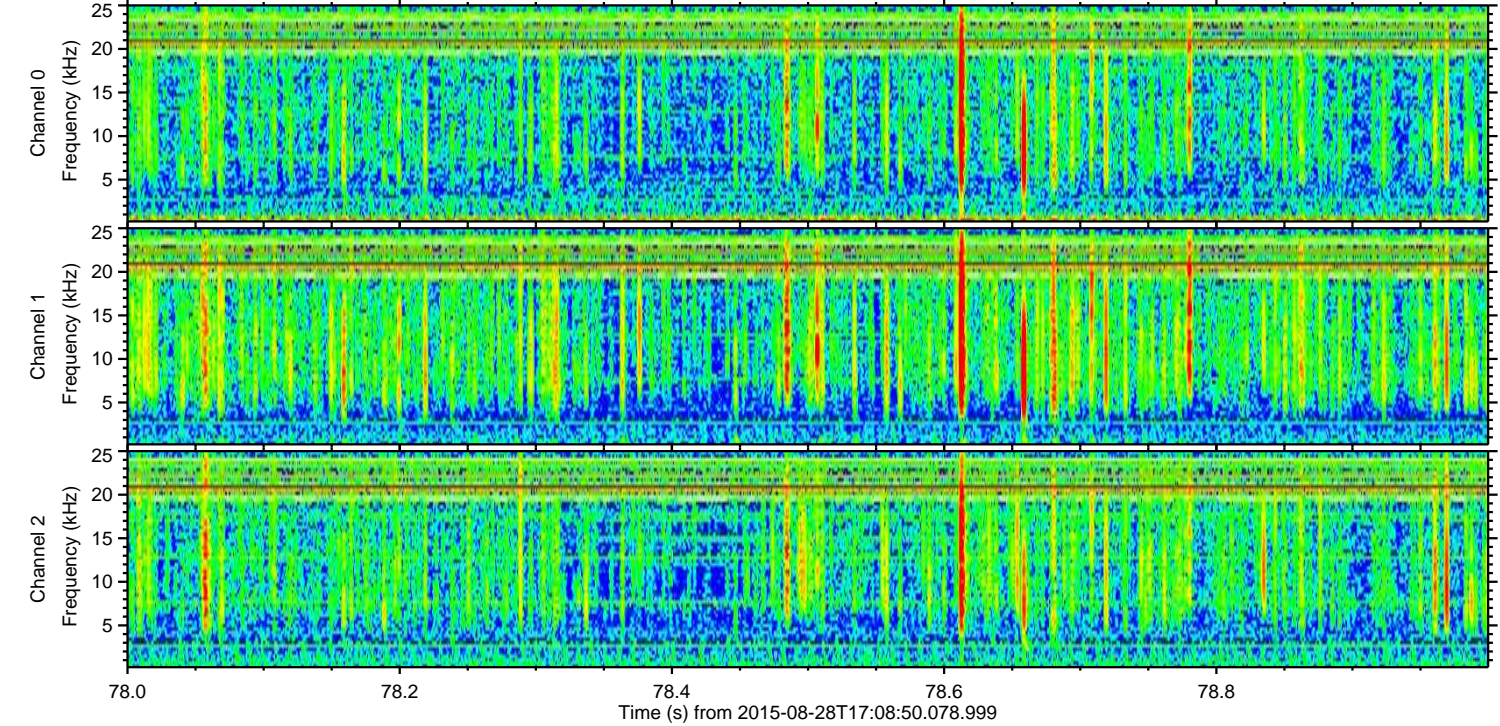
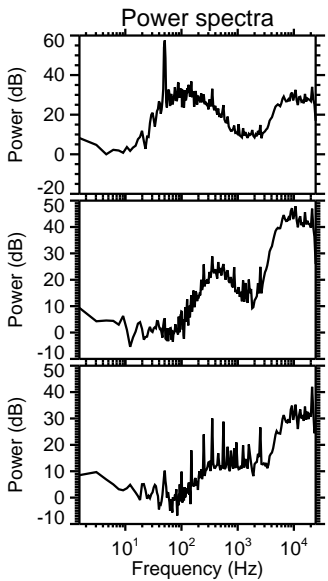
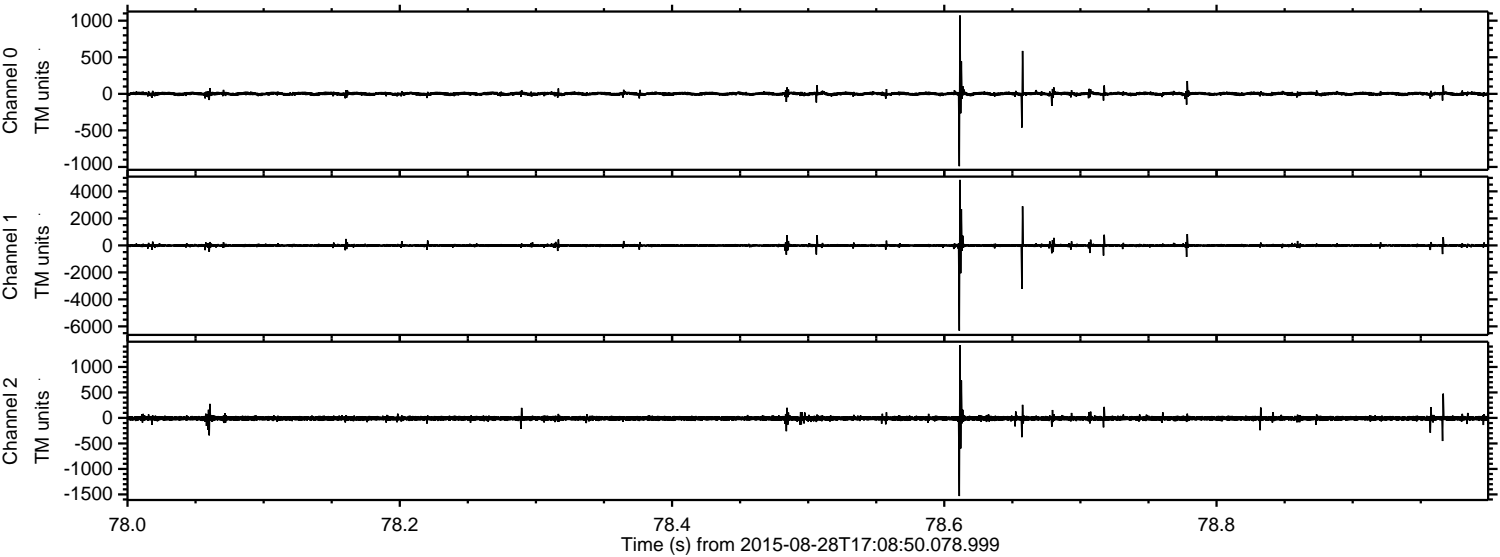

Processed Wed Oct 7 18:33:55 2015 by ELM ver.2012-10-06 from 001__elm20150828_170849__dat00.bin

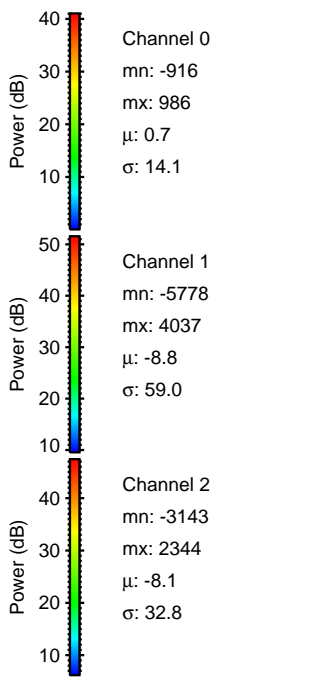
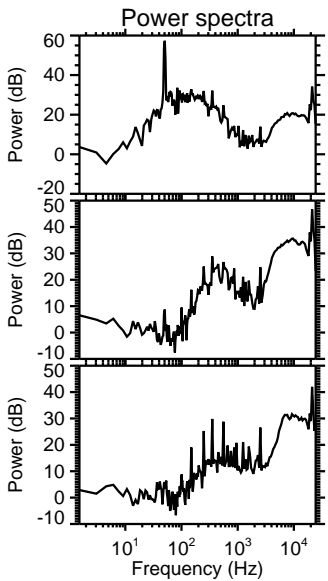
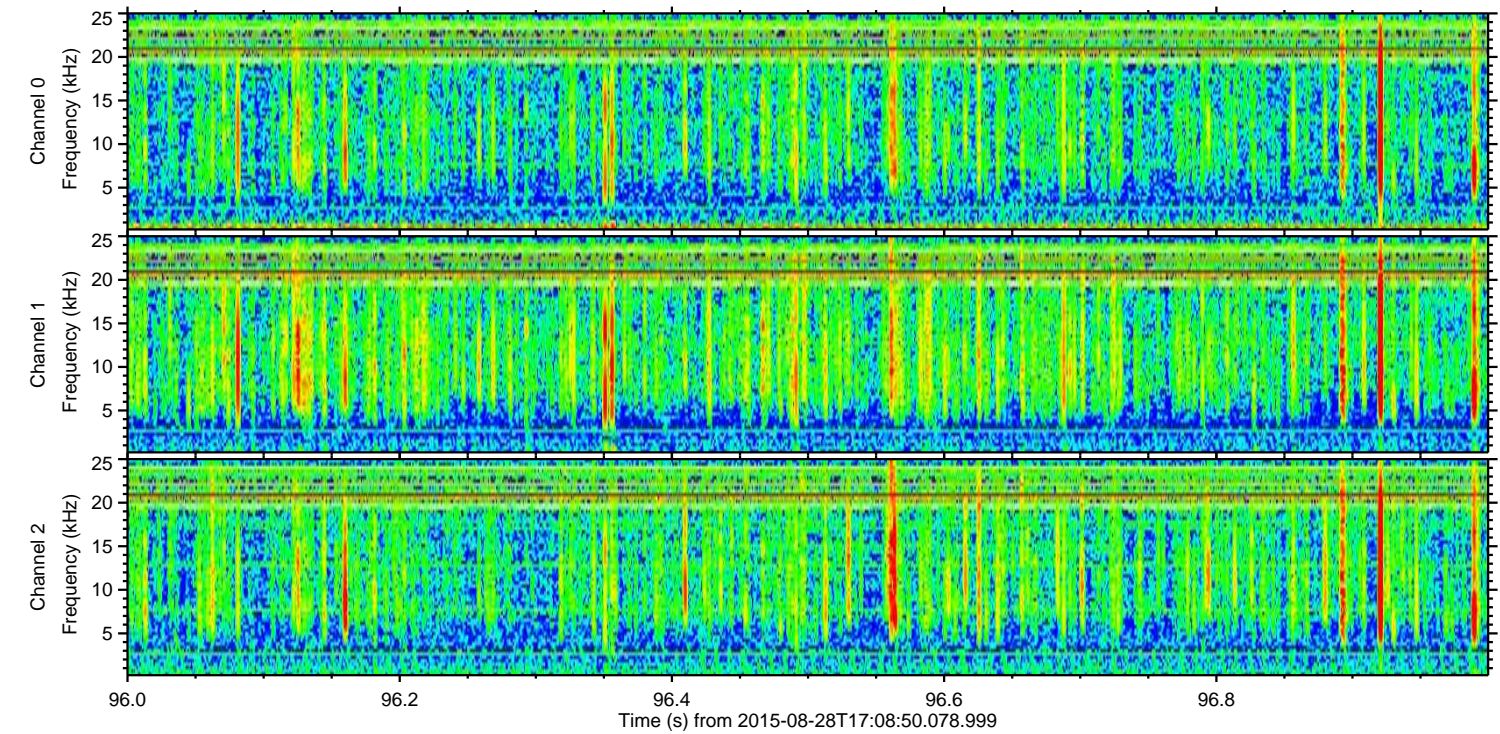
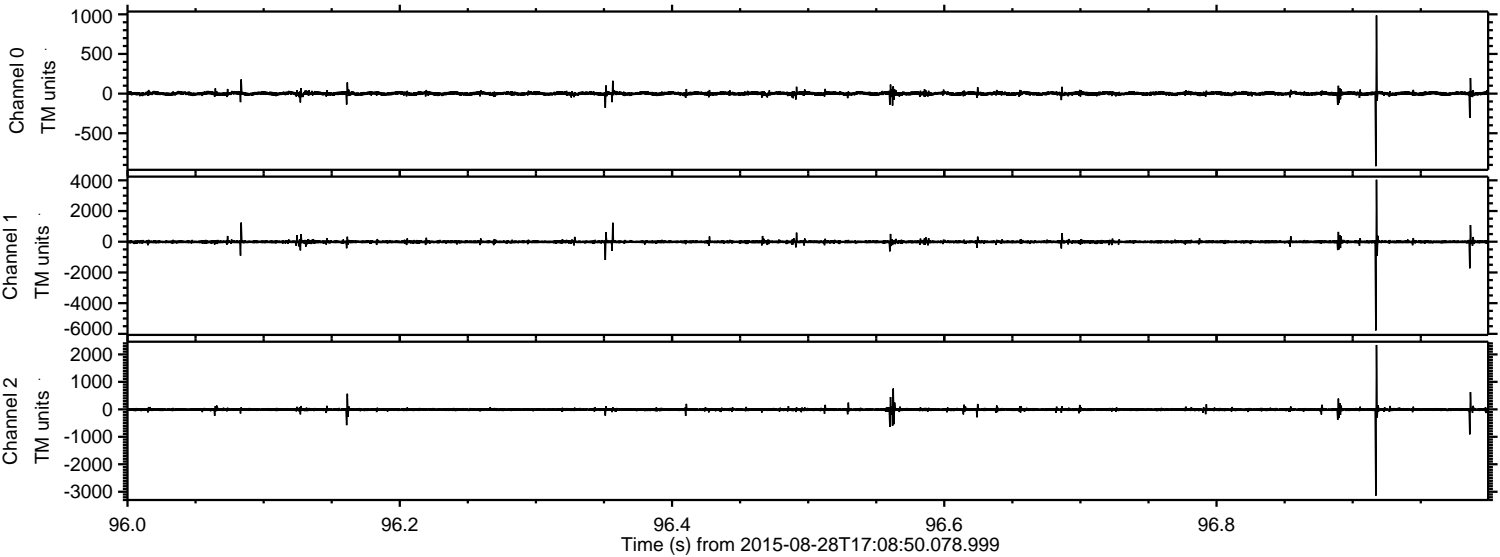

ELMAVAN 3D WAVEFORMS (Measured data sampled at 50 kHz) 51000 packets of 144 samples from 2015-08-28T17:08:50.078.999. Part 138/147

Processed Wed Oct 7 18:33:56 2015 by ELM ver.2012-10-06 from 001__elm20150828_170849__dat00.bin

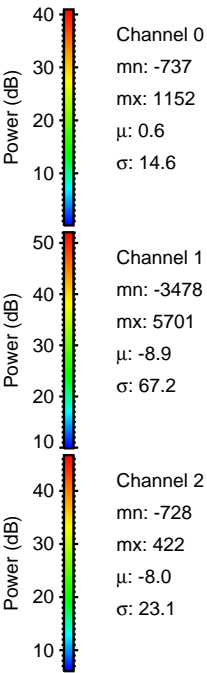
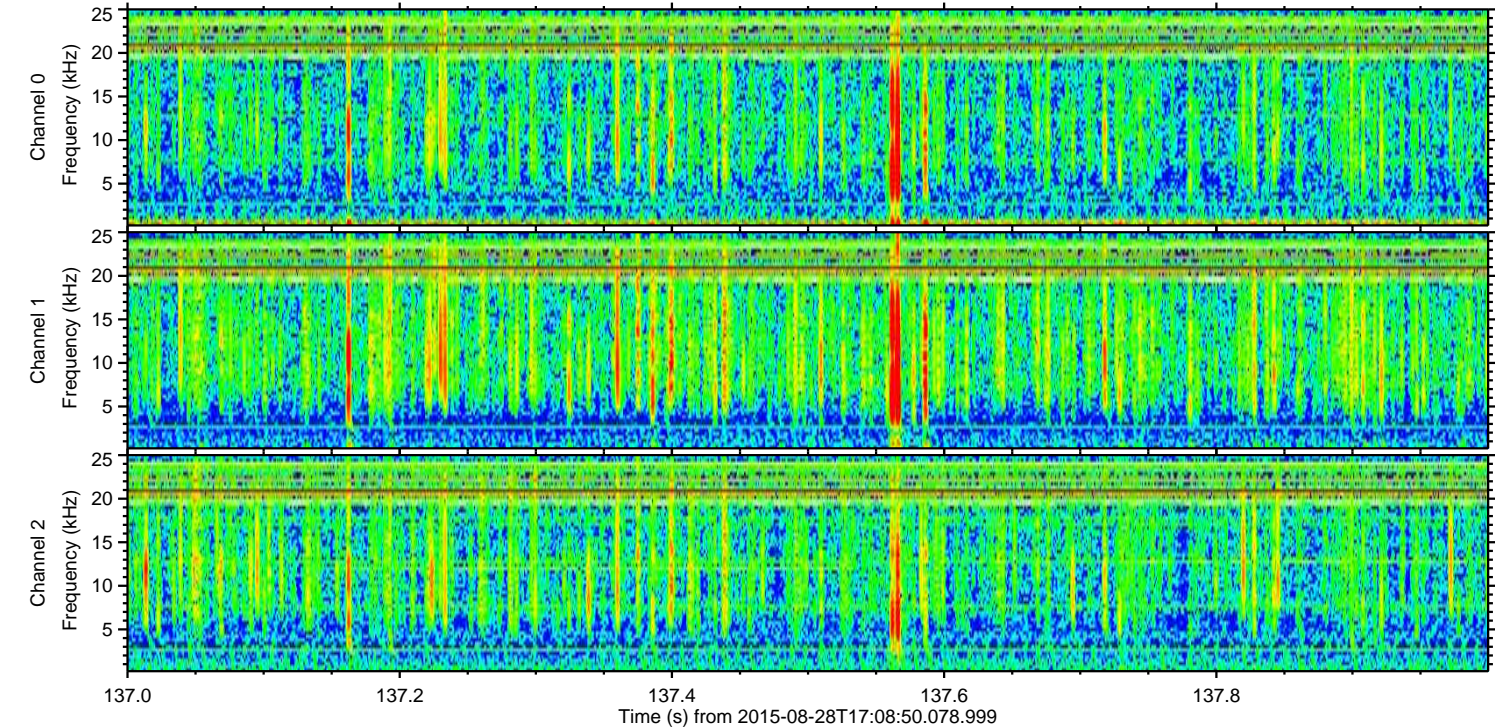
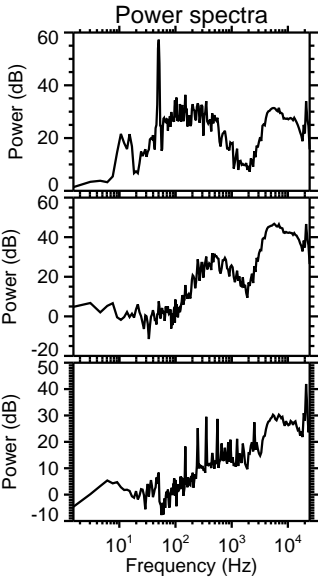
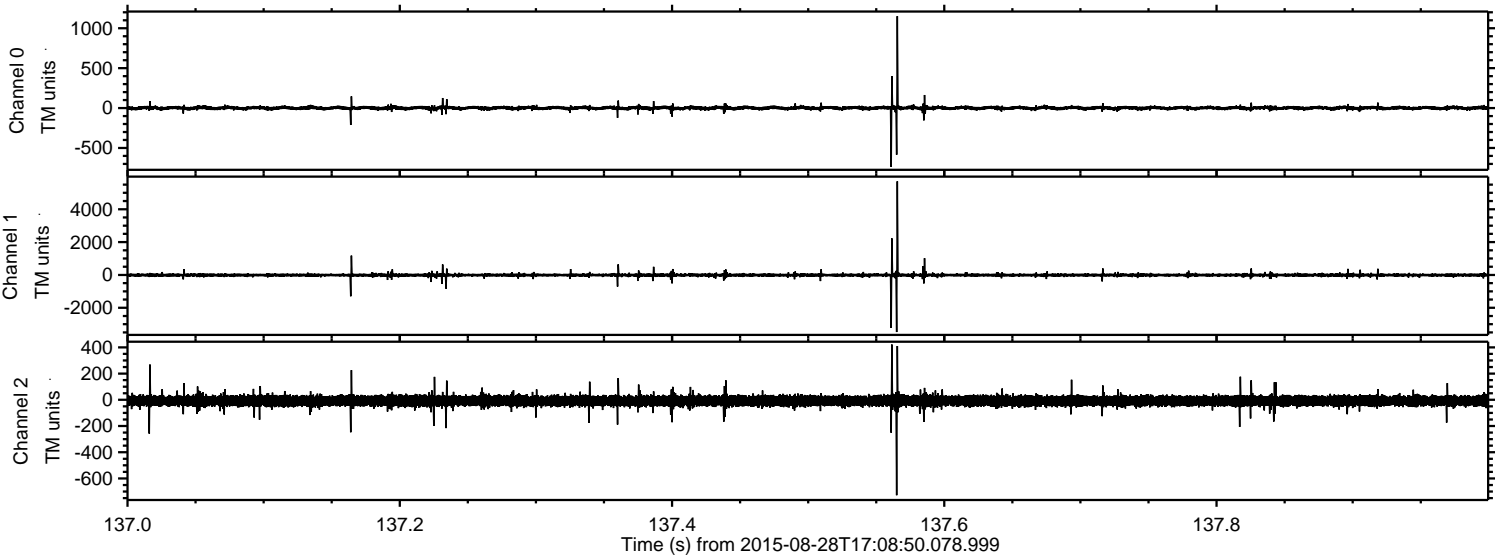

Processed Wed Oct 7 18:33:57 2015 by ELM ver.2012-10-06 from 001__elm20150828_170849__dat00.bin

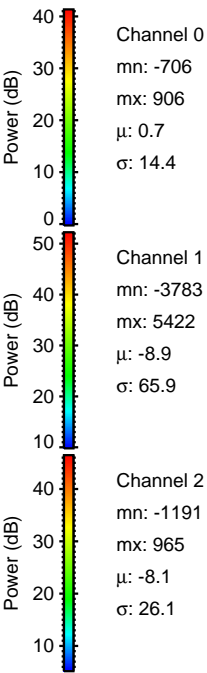
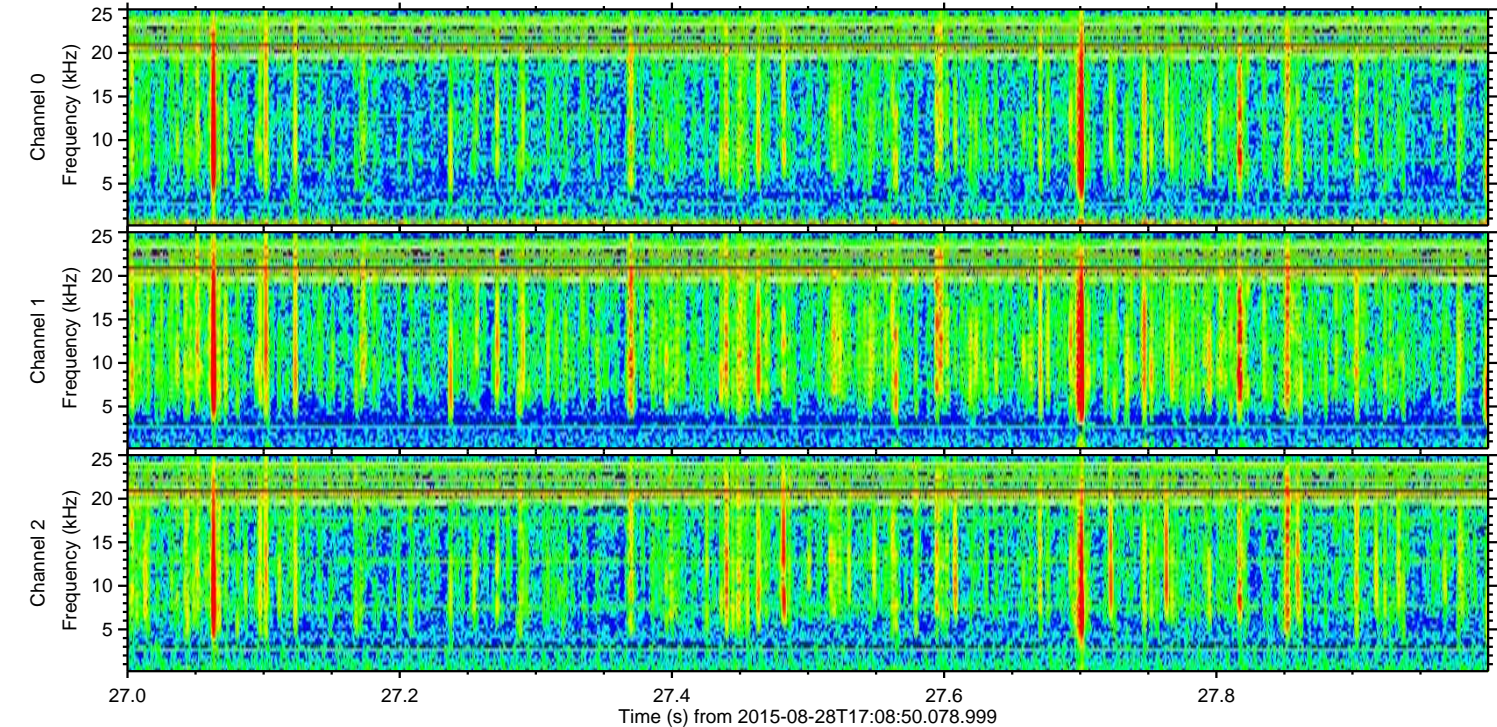
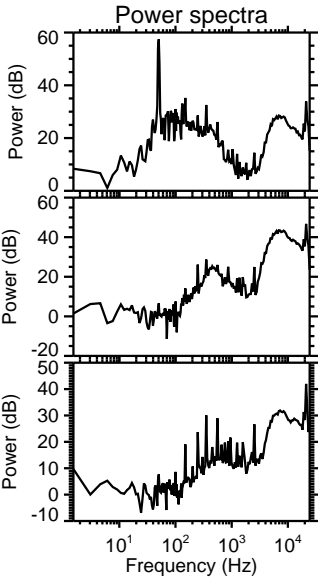
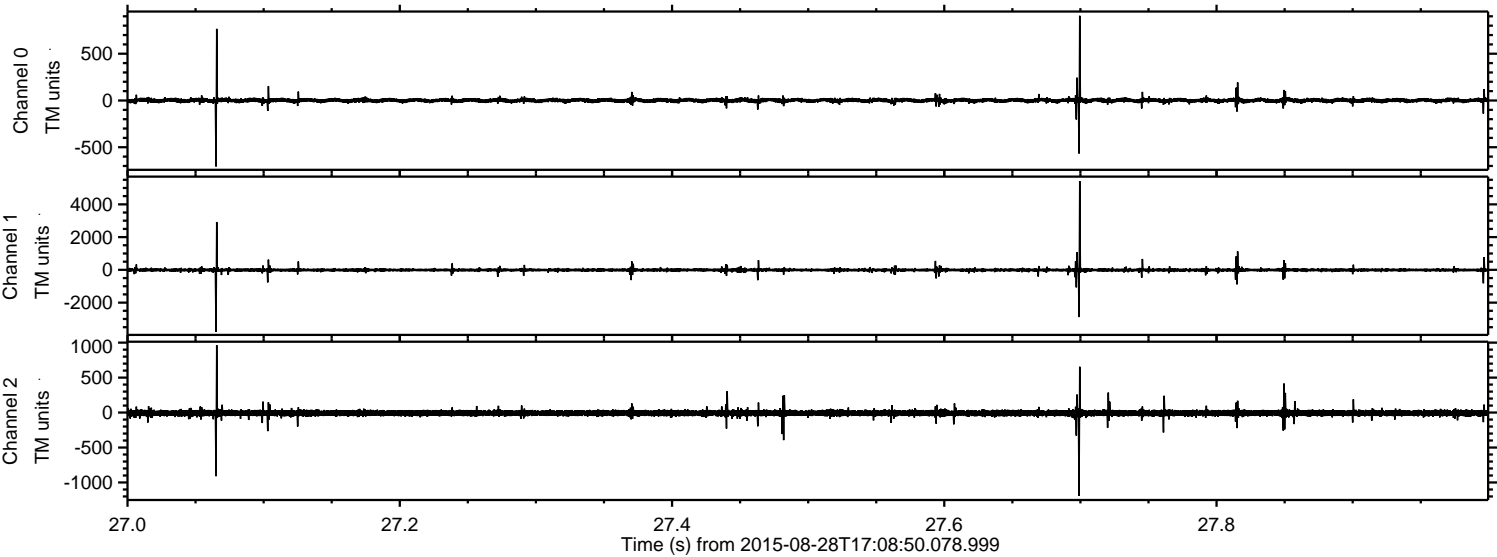

ELMAVAN 3D WAVEFORMS (Measured data sampled at 50 kHz) 51000 packets of 144 samples from 2015-08-28T17:08:50.078.999. Part 112/147

Processed Wed Oct 7 18:33:58 2015 by ELM ver.2012-10-06 from 001__elm20150828_170849__dat00.bin

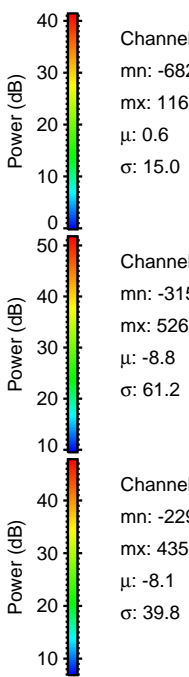
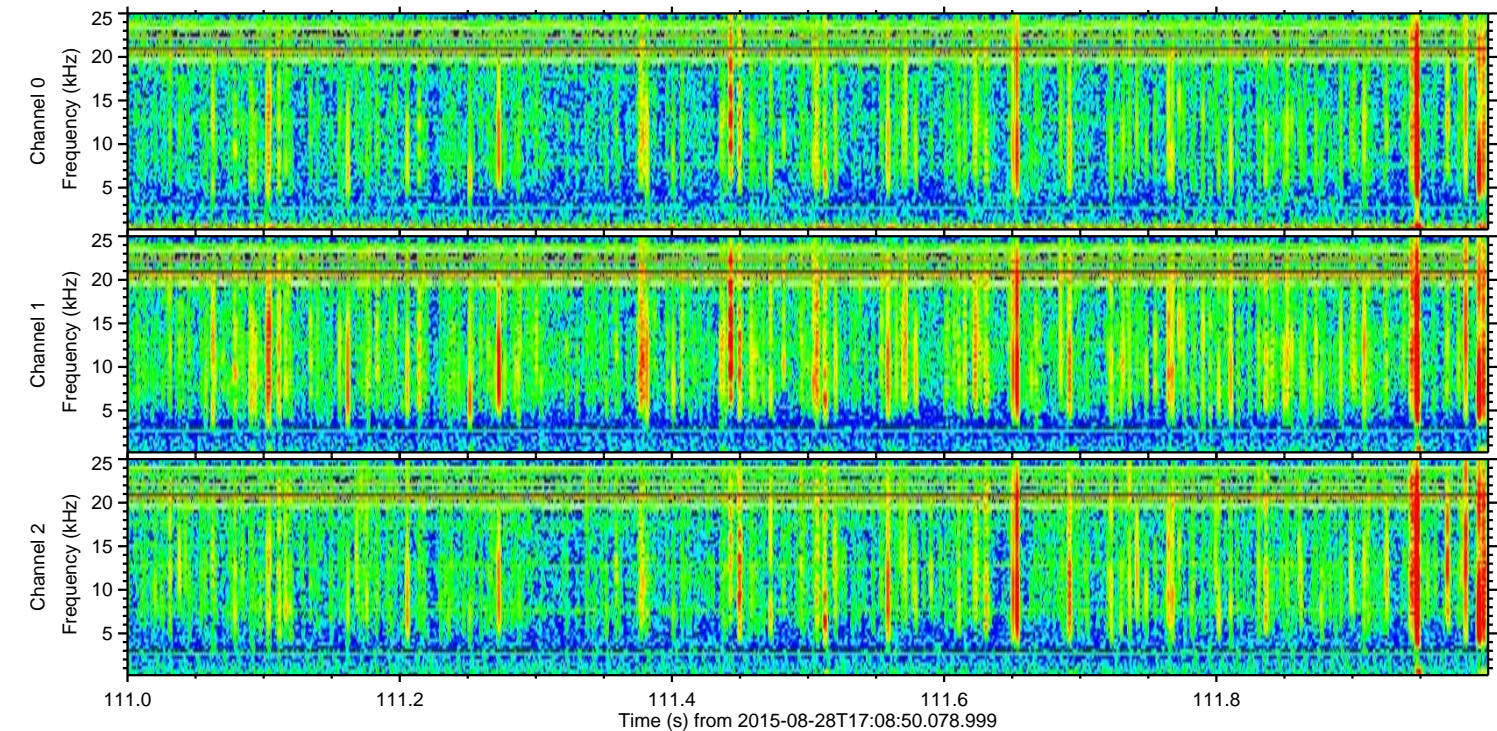
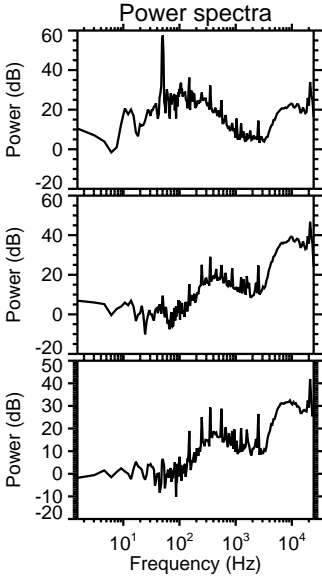
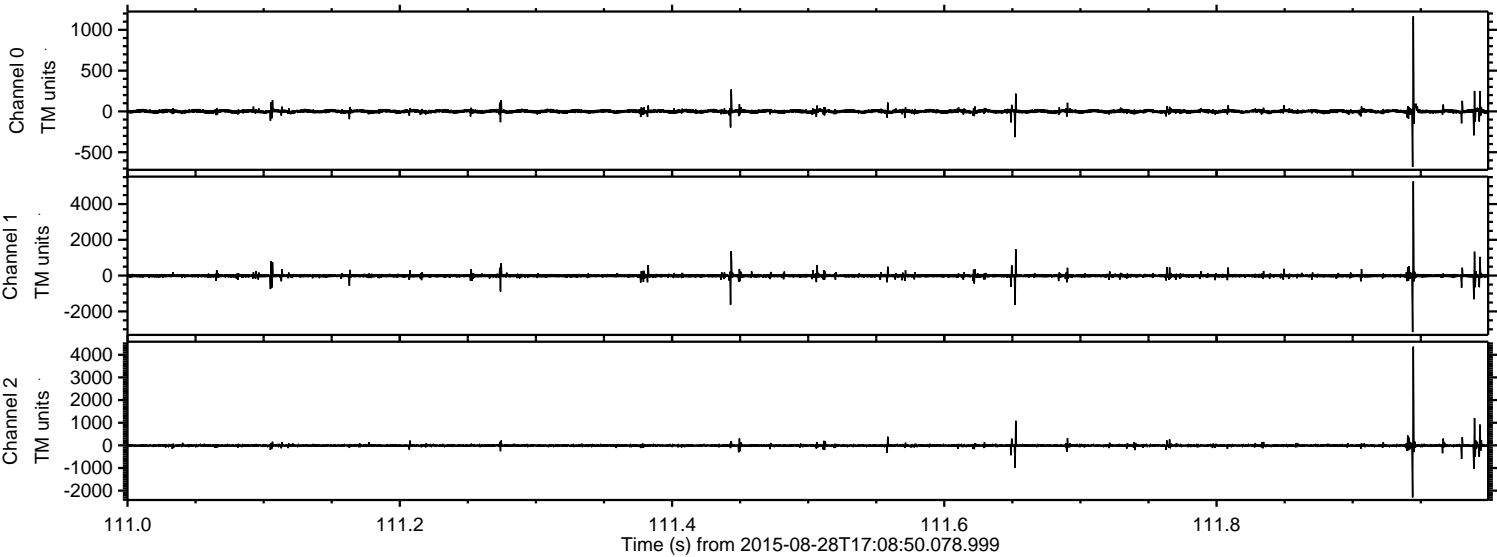

Channel 0
mn: -682
mx: 1166
 μ : 0.6
 σ : 15.0

Channel 1
mn: -3156
mx: 5268
 μ : -8.8
 σ : 61.2

Channel 2
mn: -2298
mx: 4359
 μ : -8.1
 σ : 39.8

Processed Wed Oct 7 18:33:59 2015 by ELM ver.2012-10-06 from 001__elm20150828_170849__dat00.bin

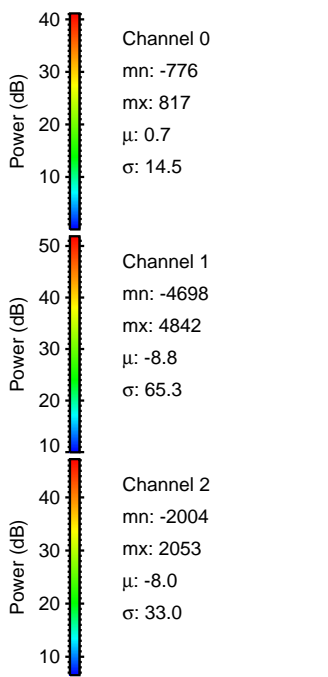
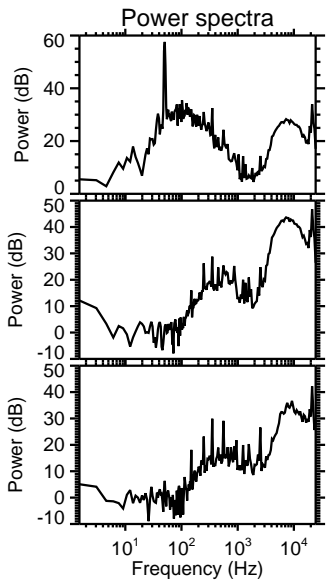
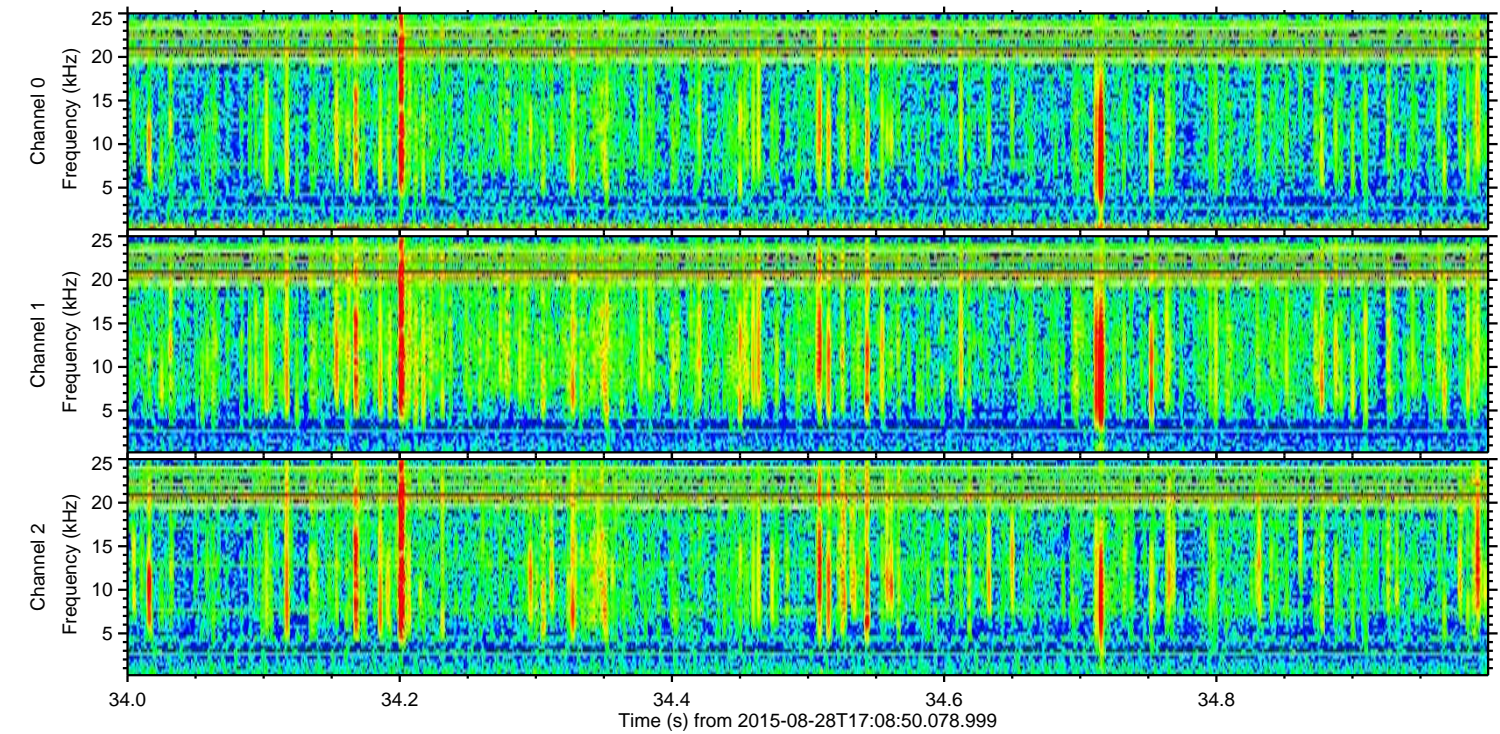
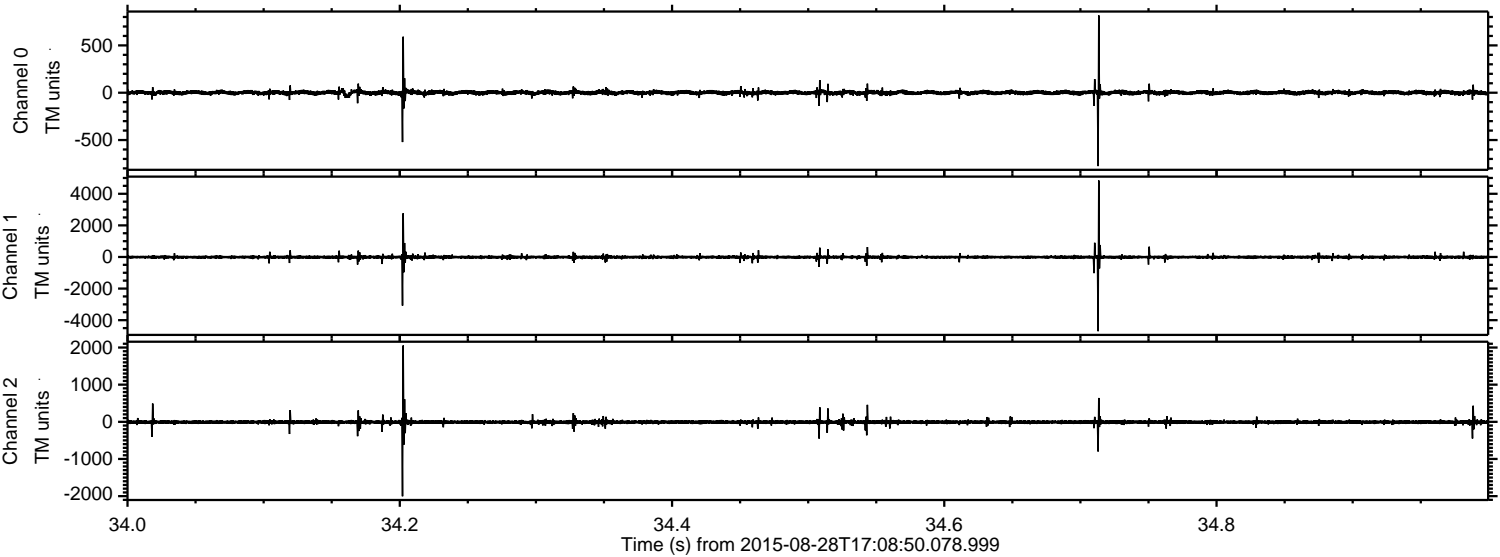

Processed Wed Oct 7 18:34:00 2015 by ELM ver.2012-10-06 from 001__elm20150828_170849__dat00.bin

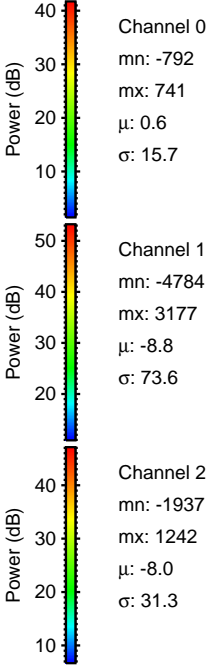
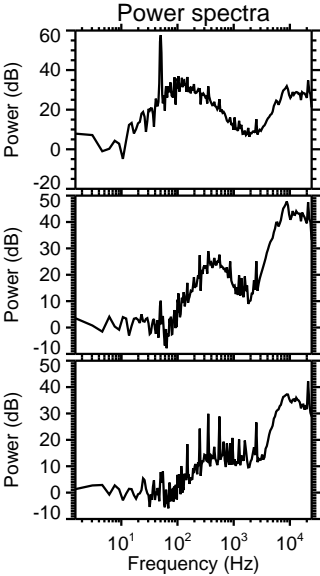
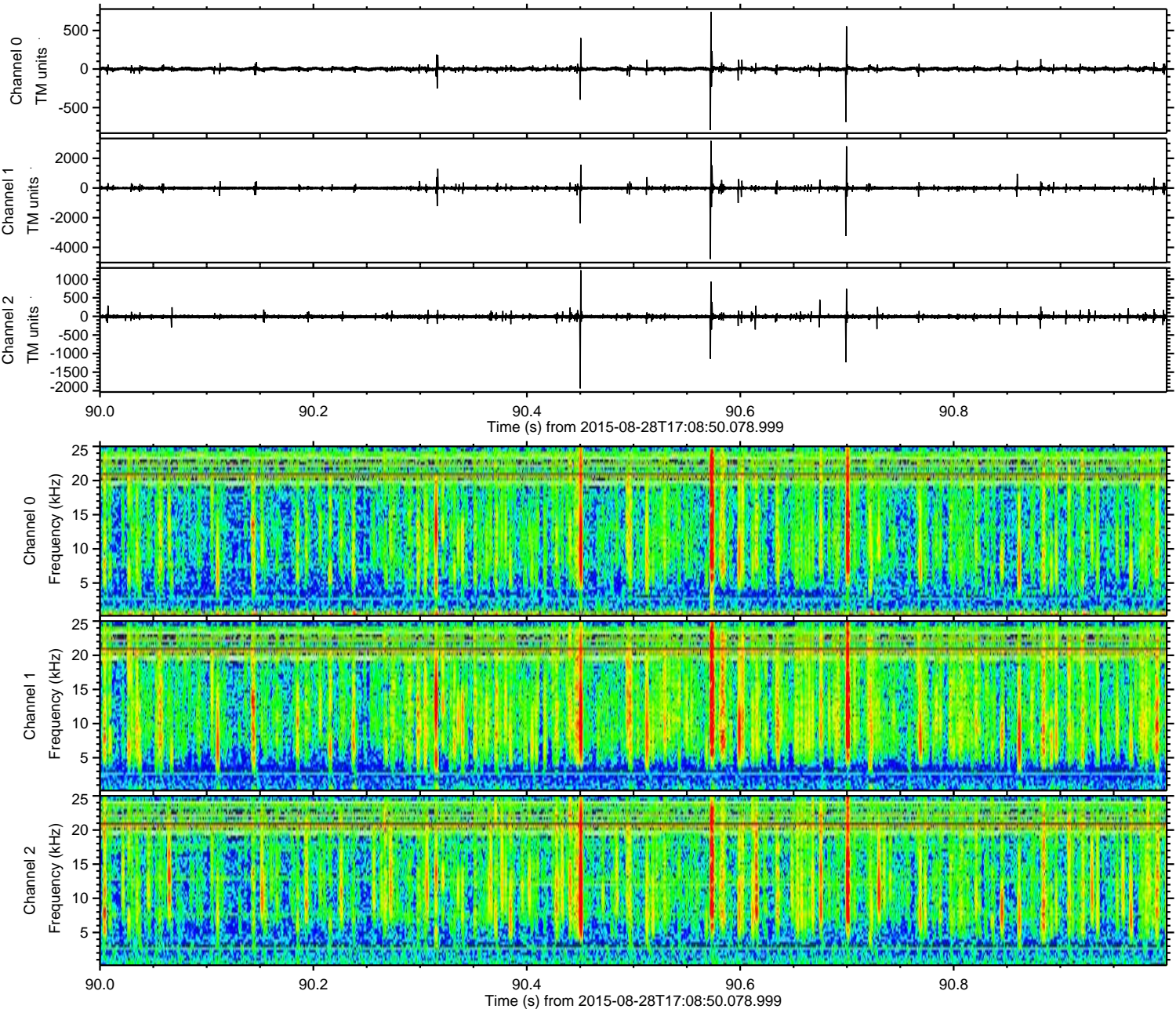

Processed Wed Oct 7 18:34:01 2015 by ELM ver.2012-10-06 from 001__elm20150828_170849__dat00.bin

