

# ELMAVAN 3D WAVEFORMS (Measured data sampled at 50 kHz) 51000 packets of 144 samples from 2015-08-28T15:43:46.204.000.

Processed Wed Oct 7 18:09:57 2015 by ELM ver.2012-10-06 from 001\_\_elm20150828\_154345\_\_dat00.bin

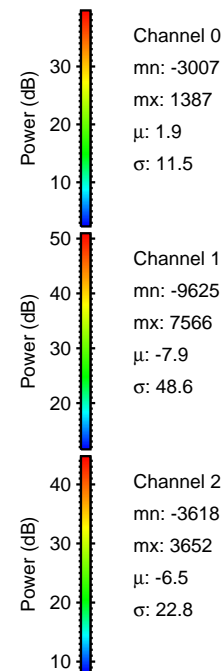

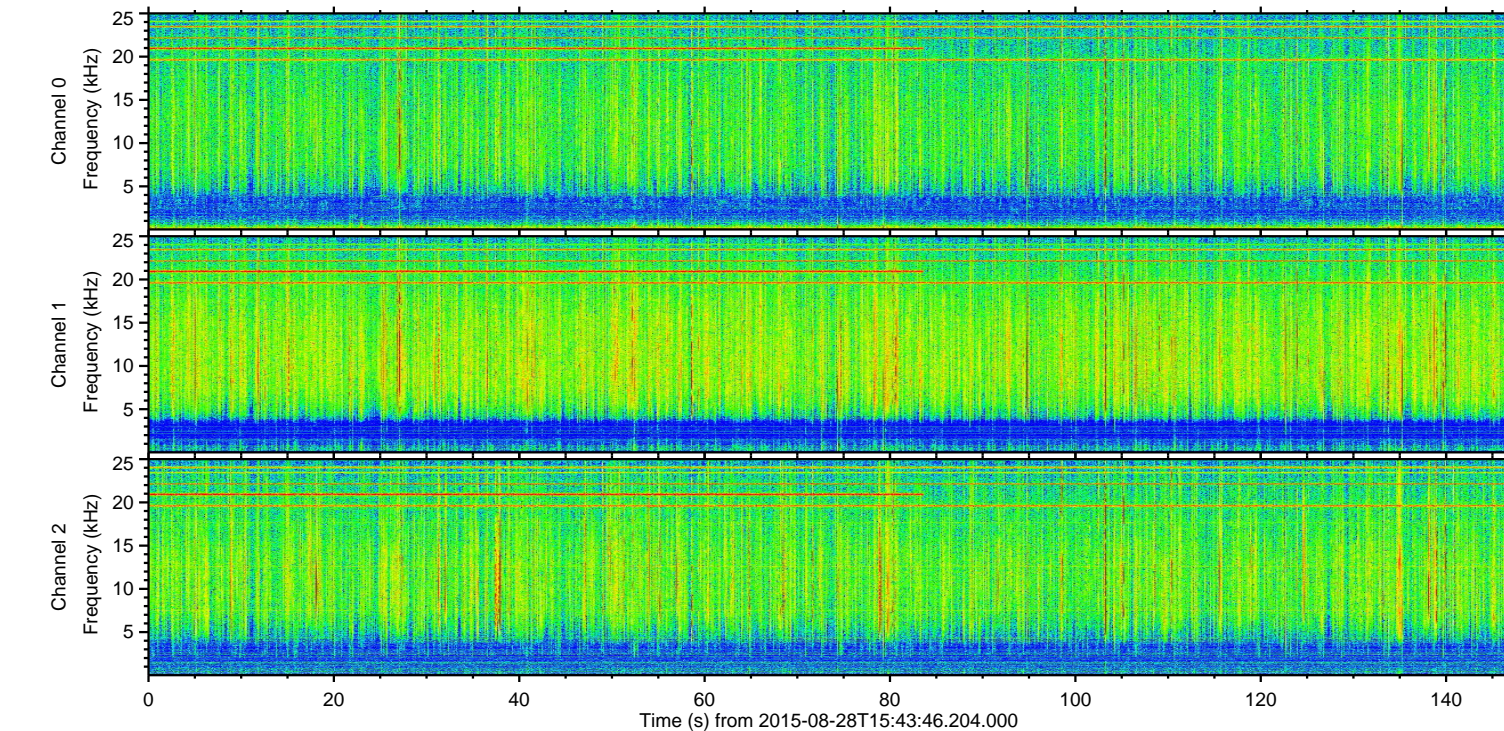
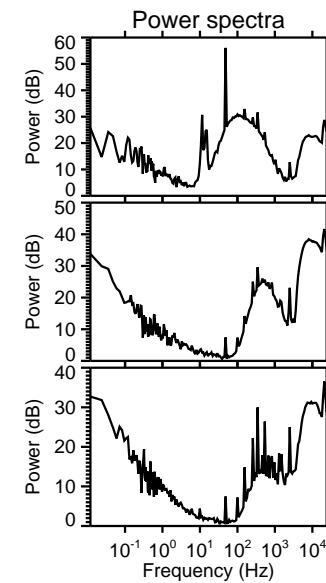
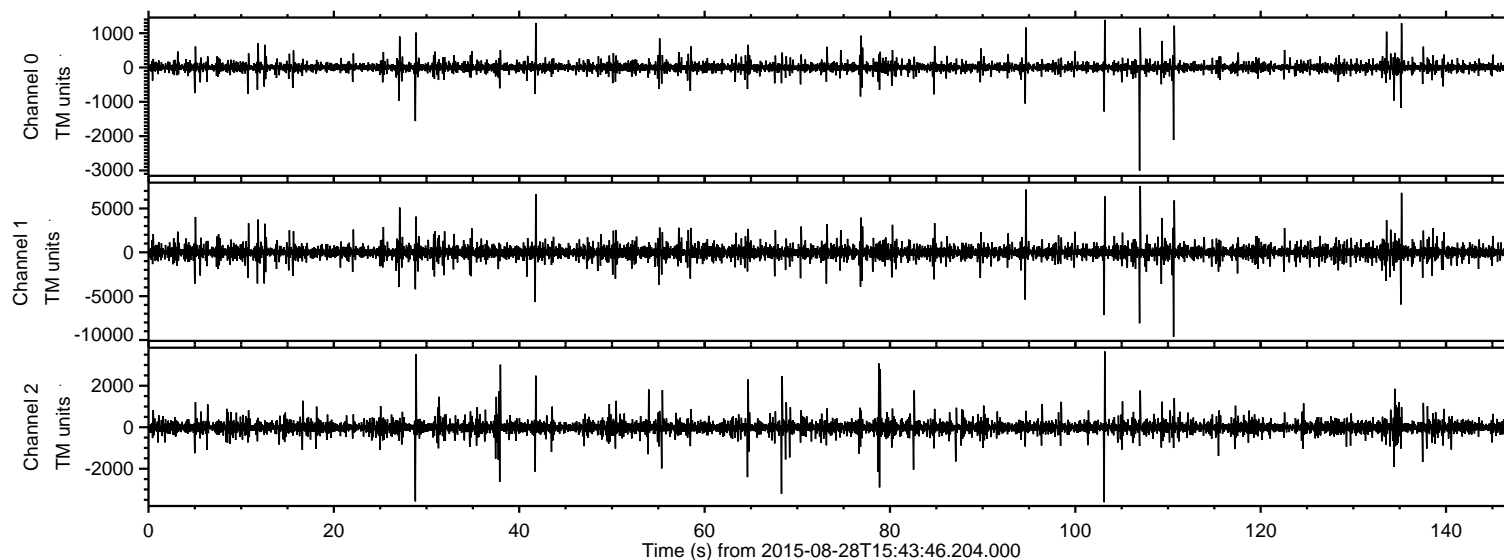

ELMAVAN 3D WAVEFORMS (Measured data sampled at 50 kHz) 51000 packets of 144 samples from 2015-08-28T15:43:46.204.000. Part 111/147

Processed Wed Oct 7 18:10:13 2015 by ELM ver.2012-10-06 from 001\_\_elm20150828\_154345\_\_dat00.bin

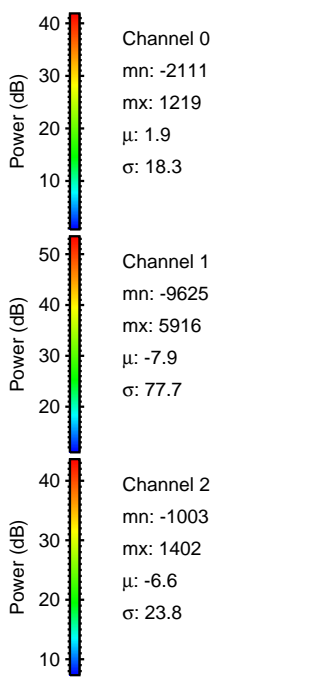
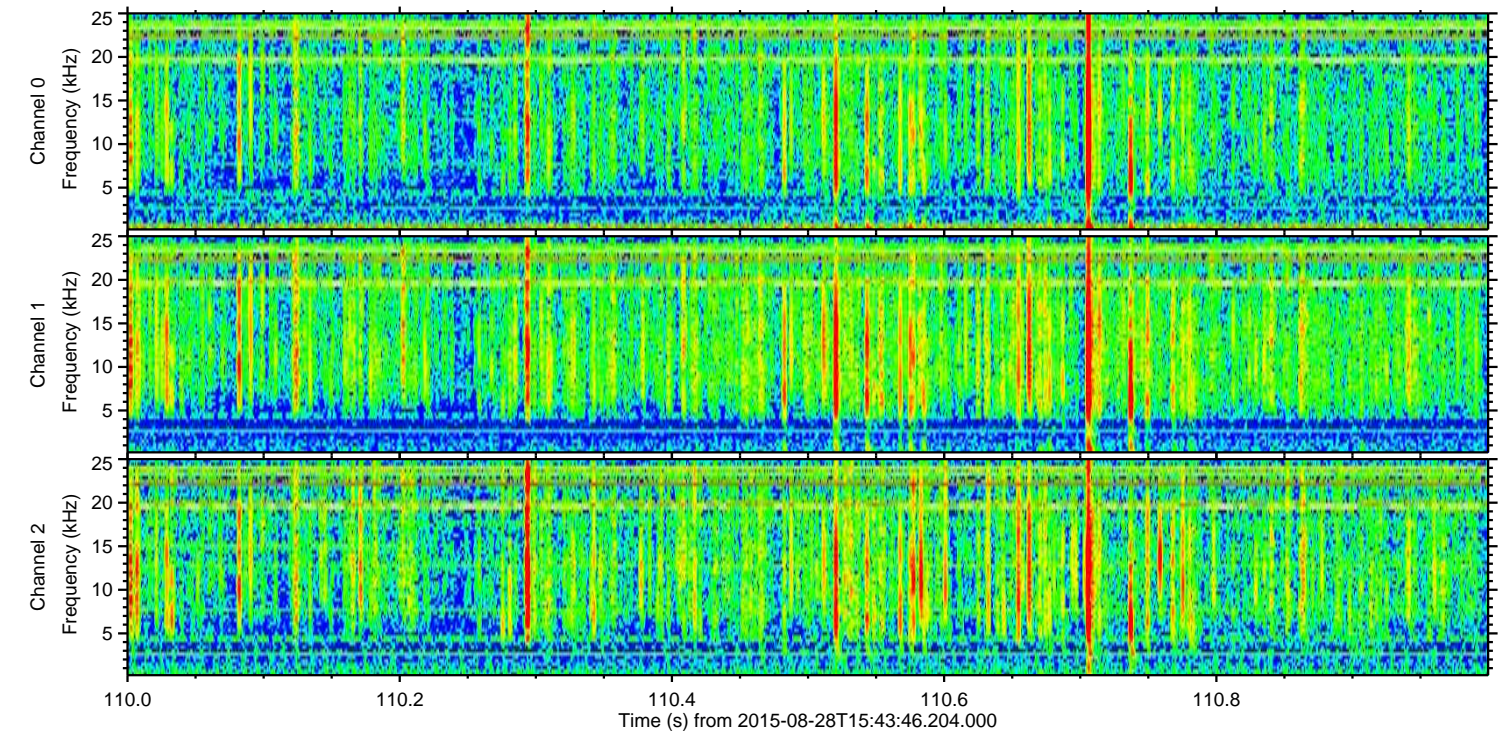
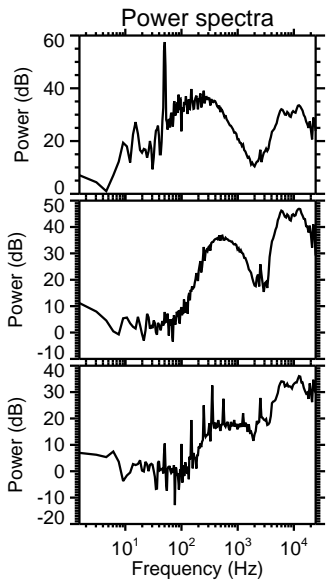
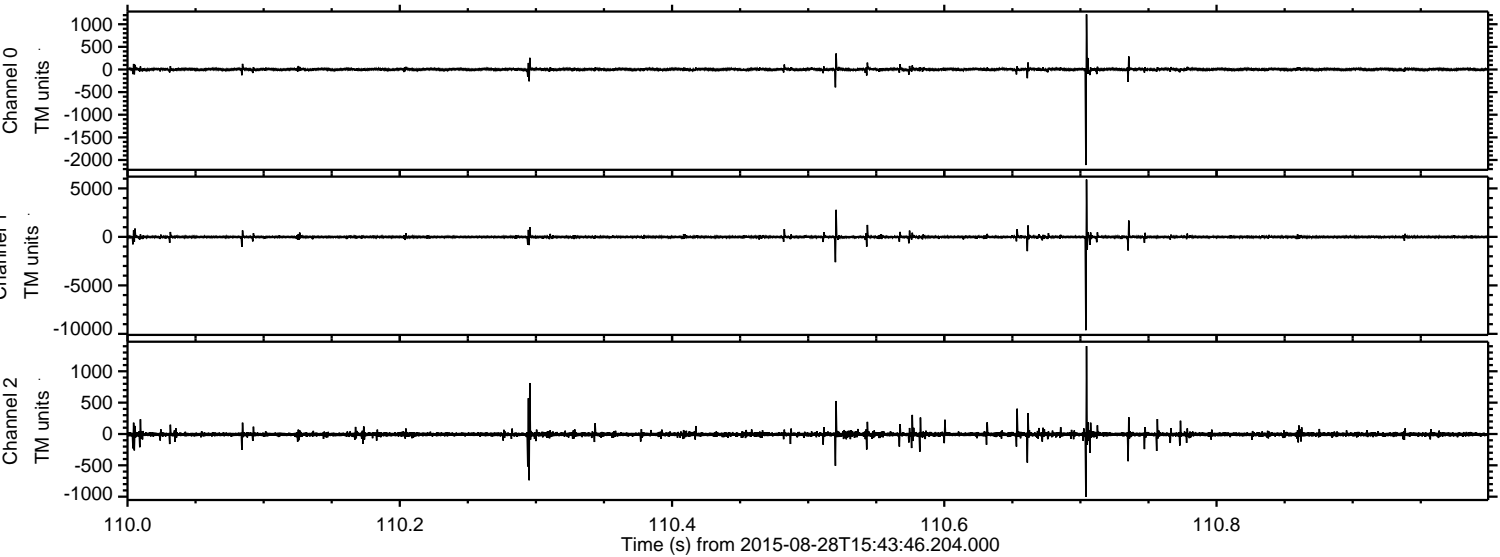



ELMAVAN 3D WAVEFORMS (Measured data sampled at 50 kHz) 51000 packets of 144 samples from 2015-08-28T15:43:46.204.000. Part 107/147

Processed Wed Oct 7 18:10:14 2015 by ELM ver.2012-10-06 from 001\_\_elm20150828\_154345\_\_dat00.bin

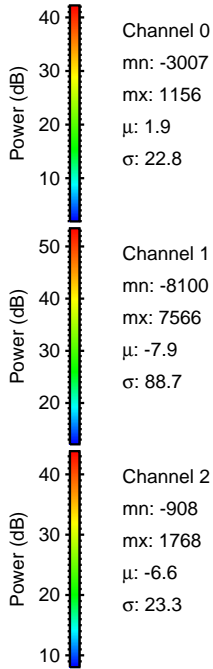
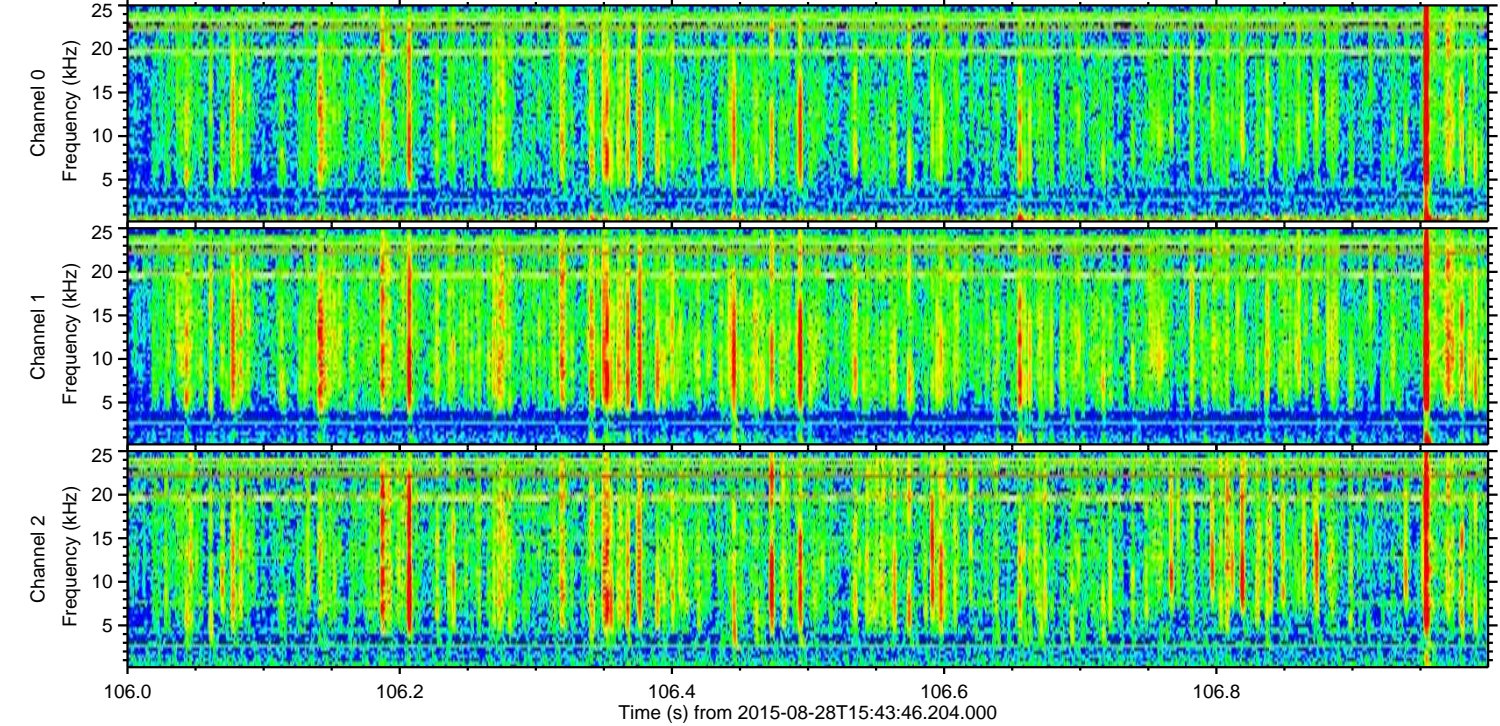
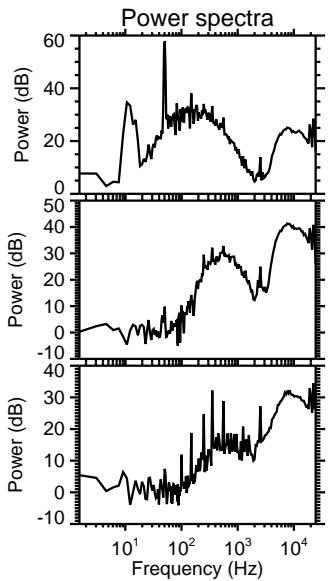
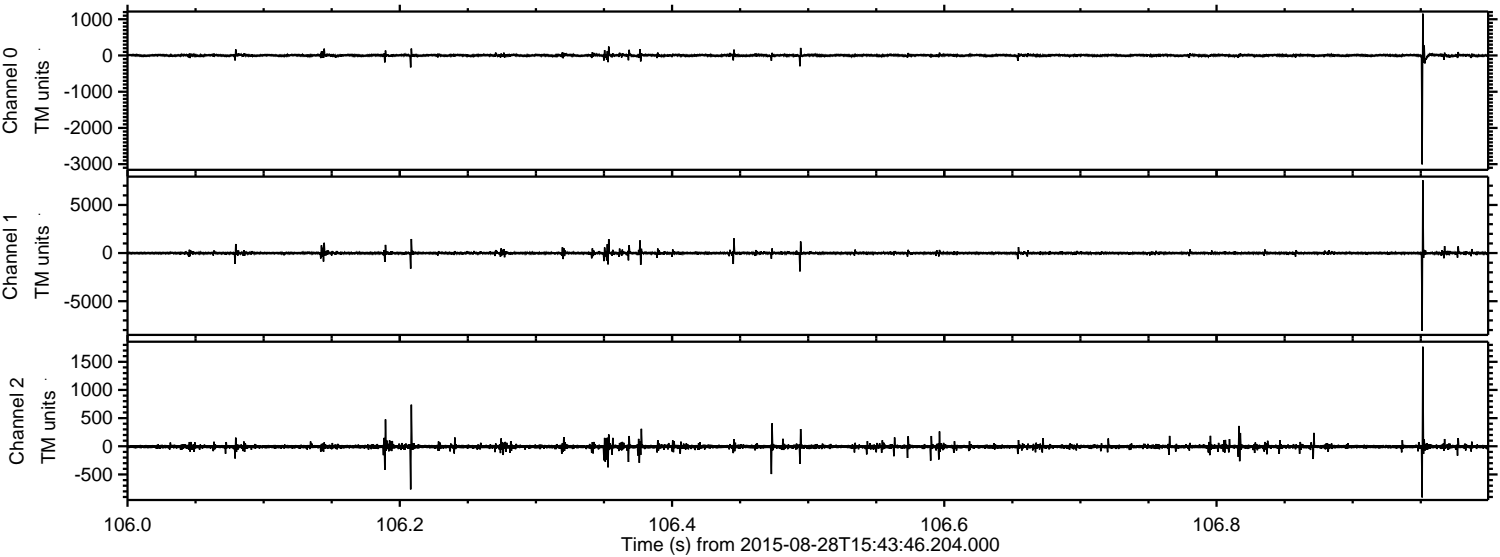

Channel 0  
mn: -3007  
mx: 1156  
 $\mu$ : 1.9  
 $\sigma$ : 22.8

Channel 1  
mn: -8100  
mx: 7566  
 $\mu$ : -7.9  
 $\sigma$ : 88.7

Channel 2  
mn: -908  
mx: 1768  
 $\mu$ : -6.6  
 $\sigma$ : 23.3



ELMAVAN 3D WAVEFORMS (Measured data sampled at 50 kHz) 51000 packets of 144 samples from 2015-08-28T15:43:46.204.000. Part 104/147

Processed Wed Oct 7 18:10:16 2015 by ELM ver.2012-10-06 from 001\_\_elm20150828\_154345\_\_dat00.bin

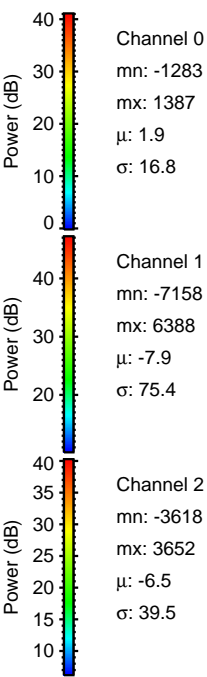
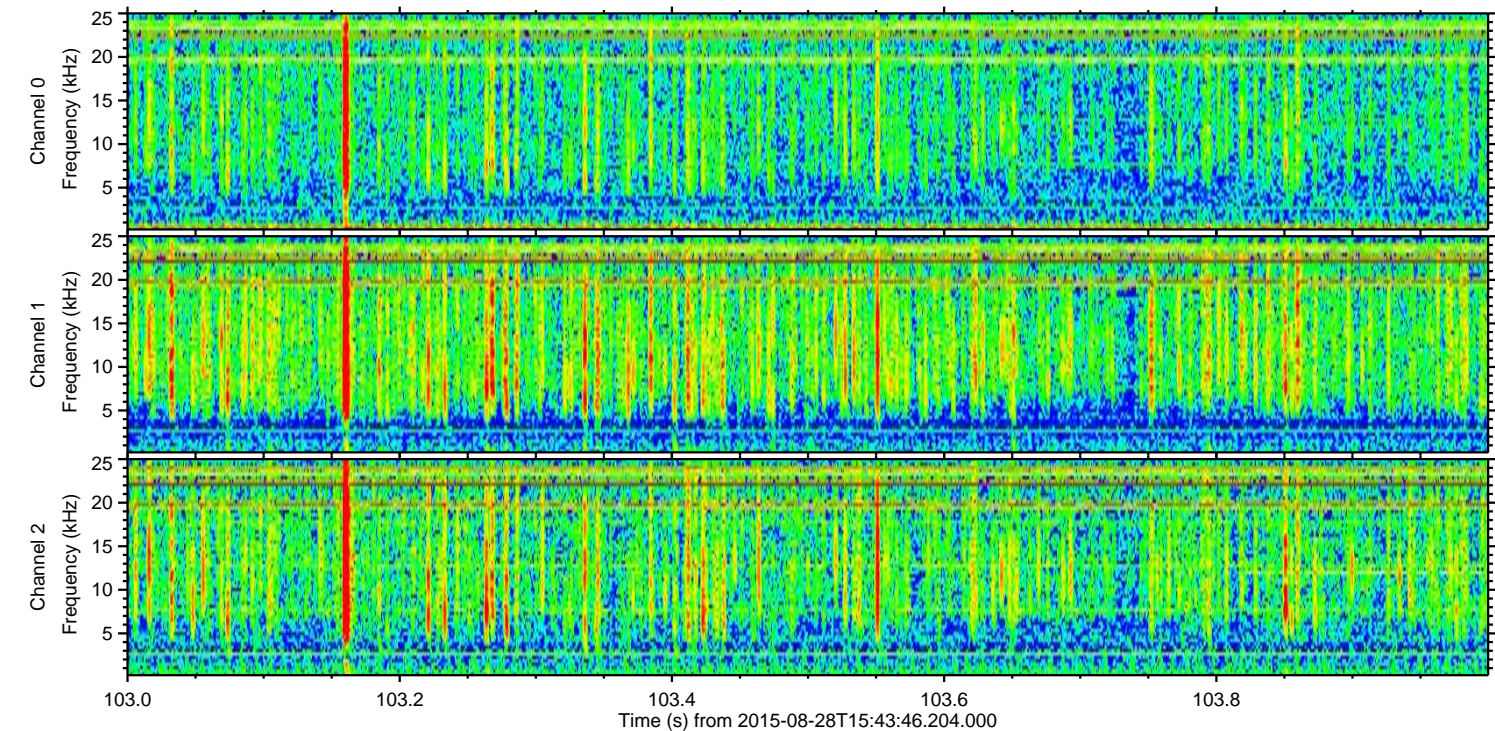
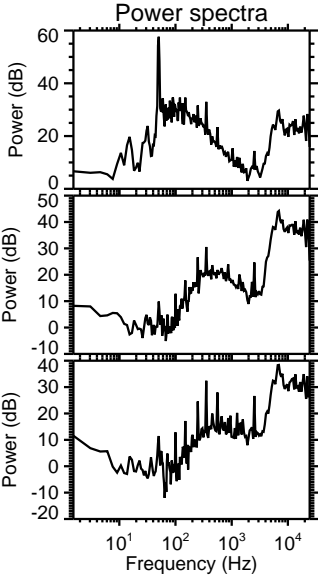
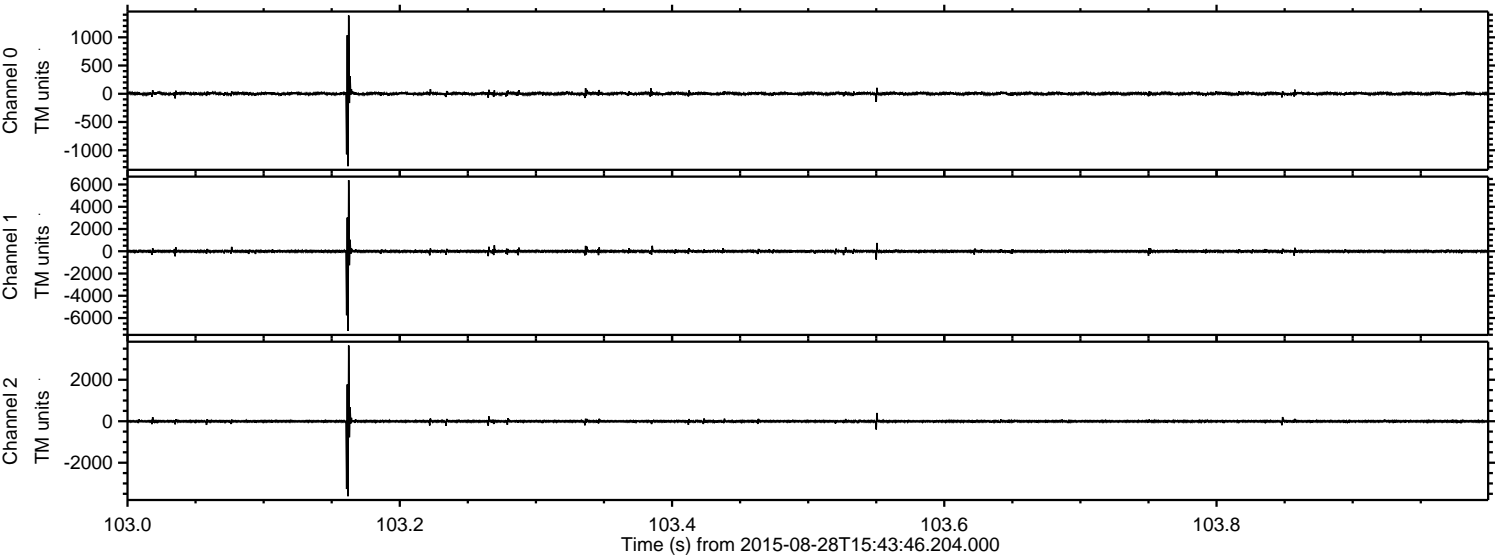



Processed Wed Oct 7 18:10:17 2015 by ELM ver.2012-10-06 from 001\_\_elm20150828\_154345\_\_dat00.bin

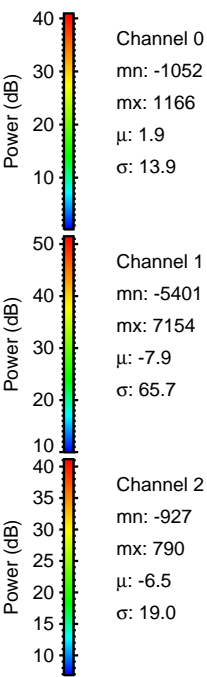
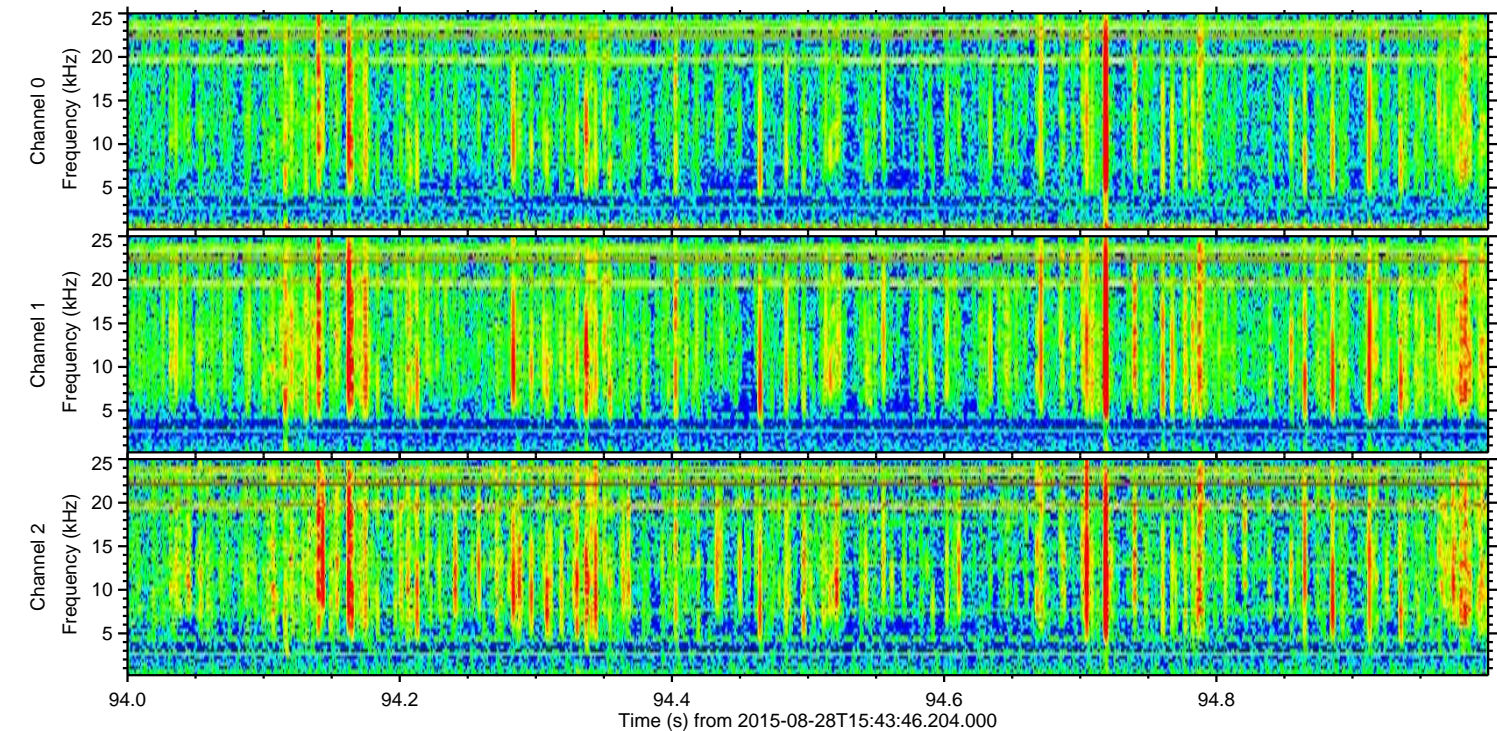
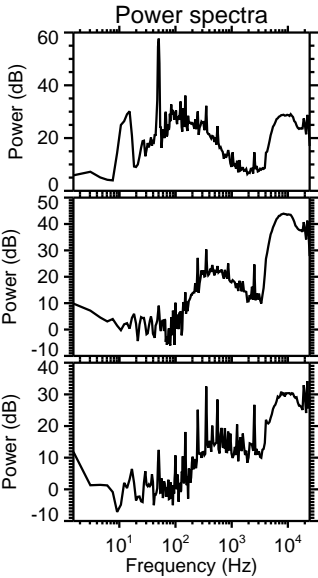
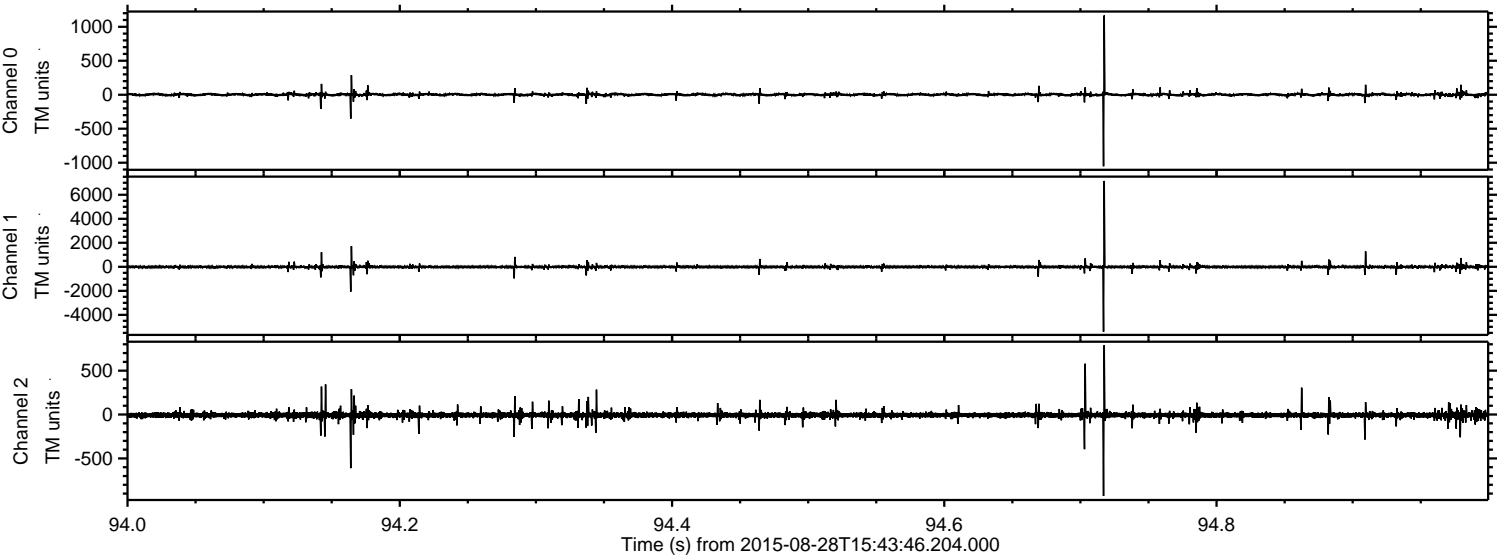



ELMAVAN 3D WAVEFORMS (Measured data sampled at 50 kHz) 51000 packets of 144 samples from 2015-08-28T15:43:46.204.000. Part 136/147

Processed Wed Oct 7 18:10:18 2015 by ELM ver.2012-10-06 from 001\_\_elm20150828\_154345\_\_dat00.bin

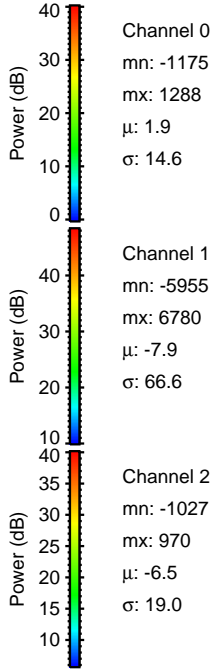
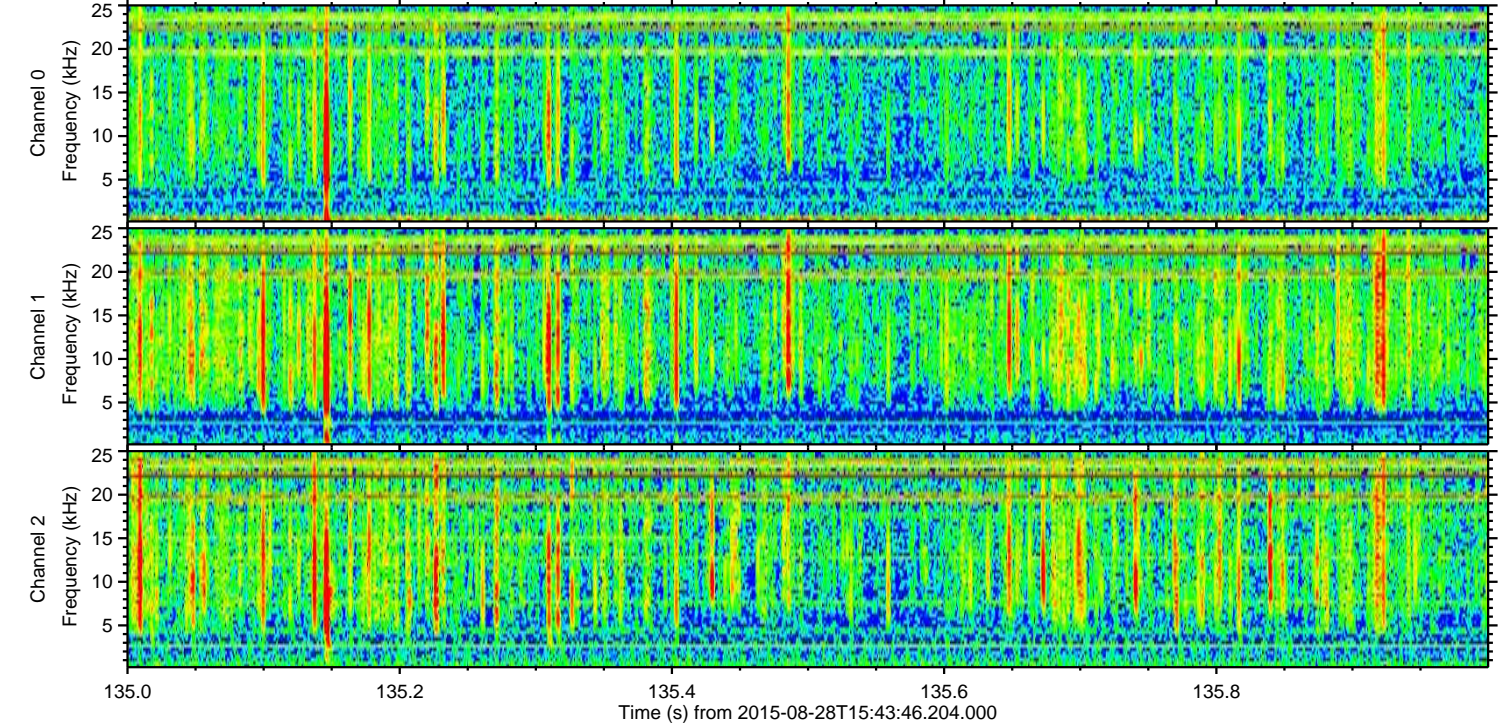
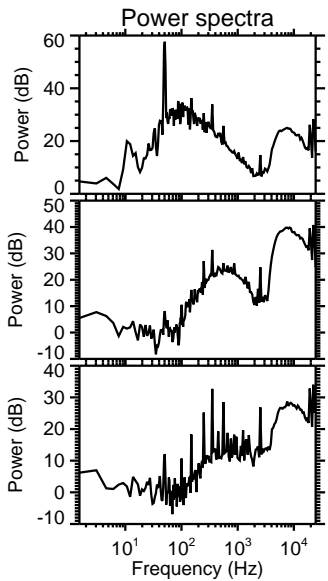
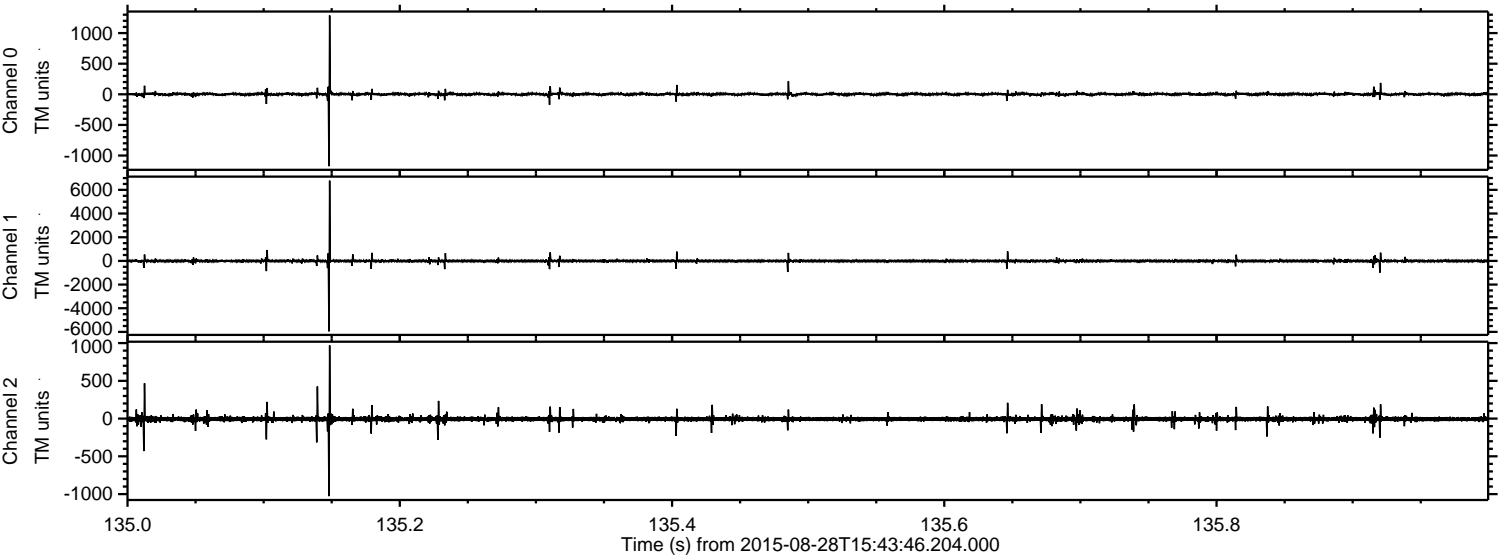

Channel 0  
mn: -1175  
mx: 1288  
 $\mu$ : 1.9  
 $\sigma$ : 14.6

Channel 1  
mn: -5955  
mx: 6780  
 $\mu$ : -7.9  
 $\sigma$ : 66.6

Channel 2  
mn: -1027  
mx: 970  
 $\mu$ : -6.5  
 $\sigma$ : 19.0



Processed Wed Oct 7 18:10:19 2015 by ELM ver.2012-10-06 from 001\_\_elm20150828\_154345\_\_dat00.bin

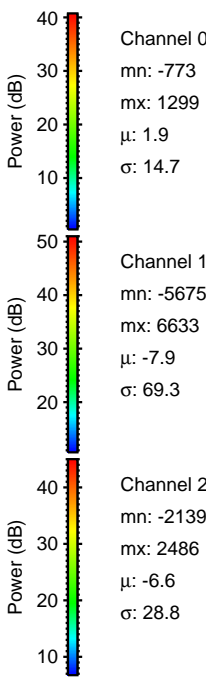
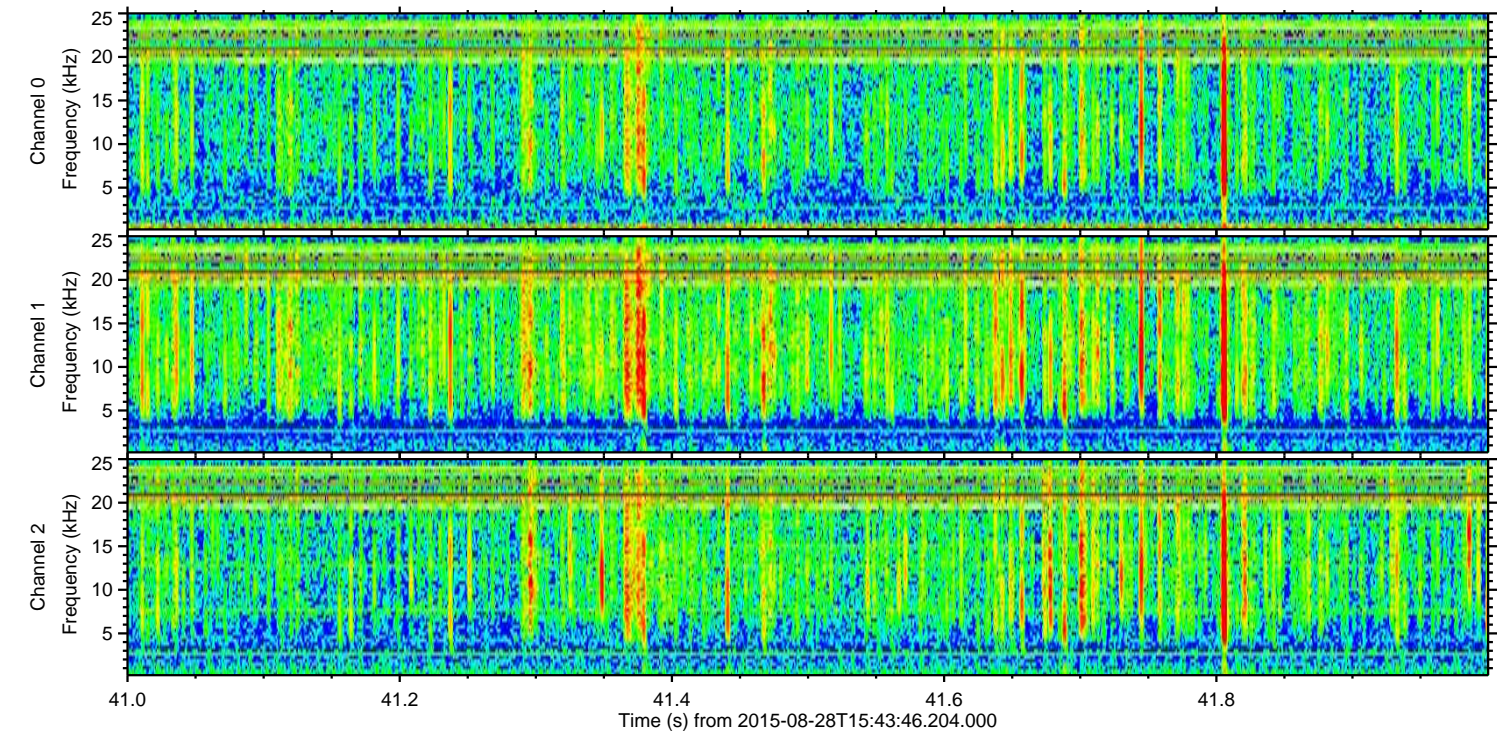
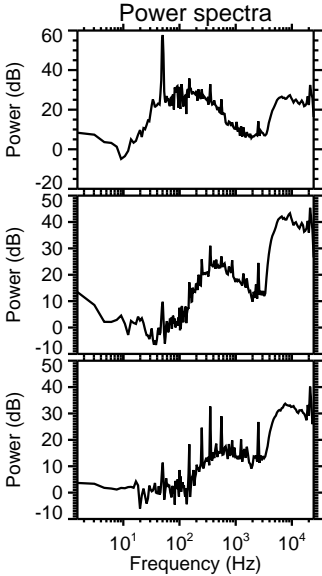
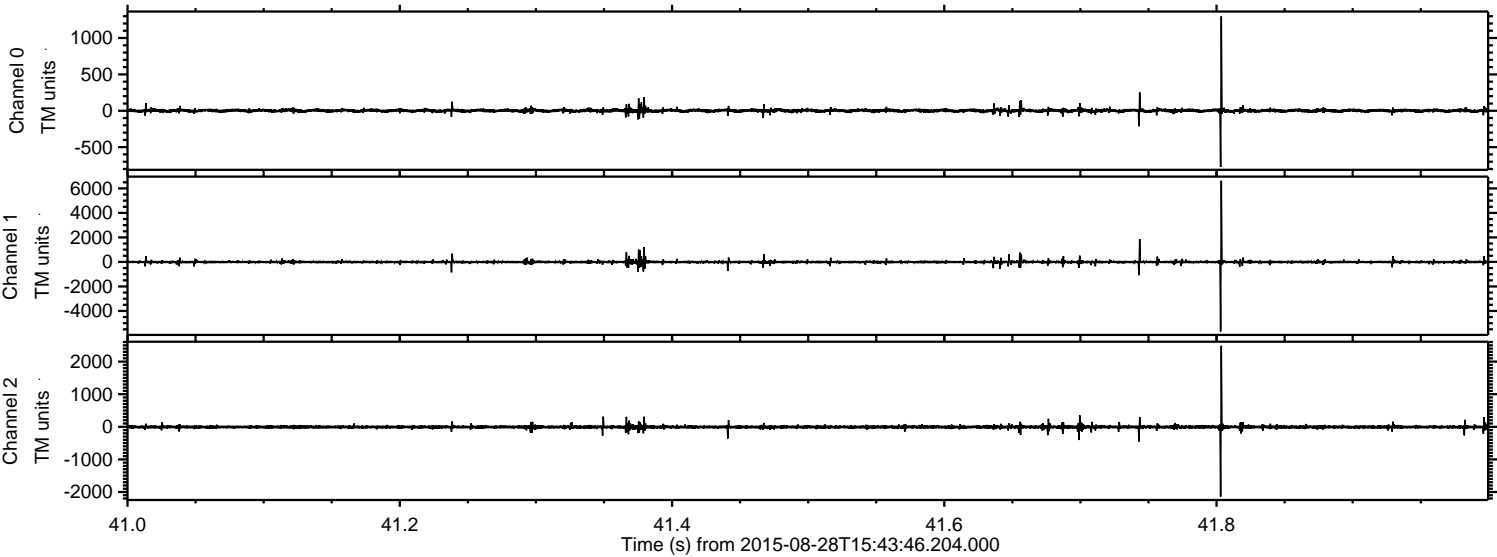



Processed Wed Oct 7 18:10:20 2015 by ELM ver.2012-10-06 from 001\_\_elm20150828\_154345\_\_dat00.bin

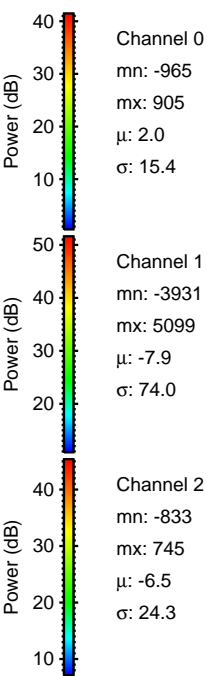
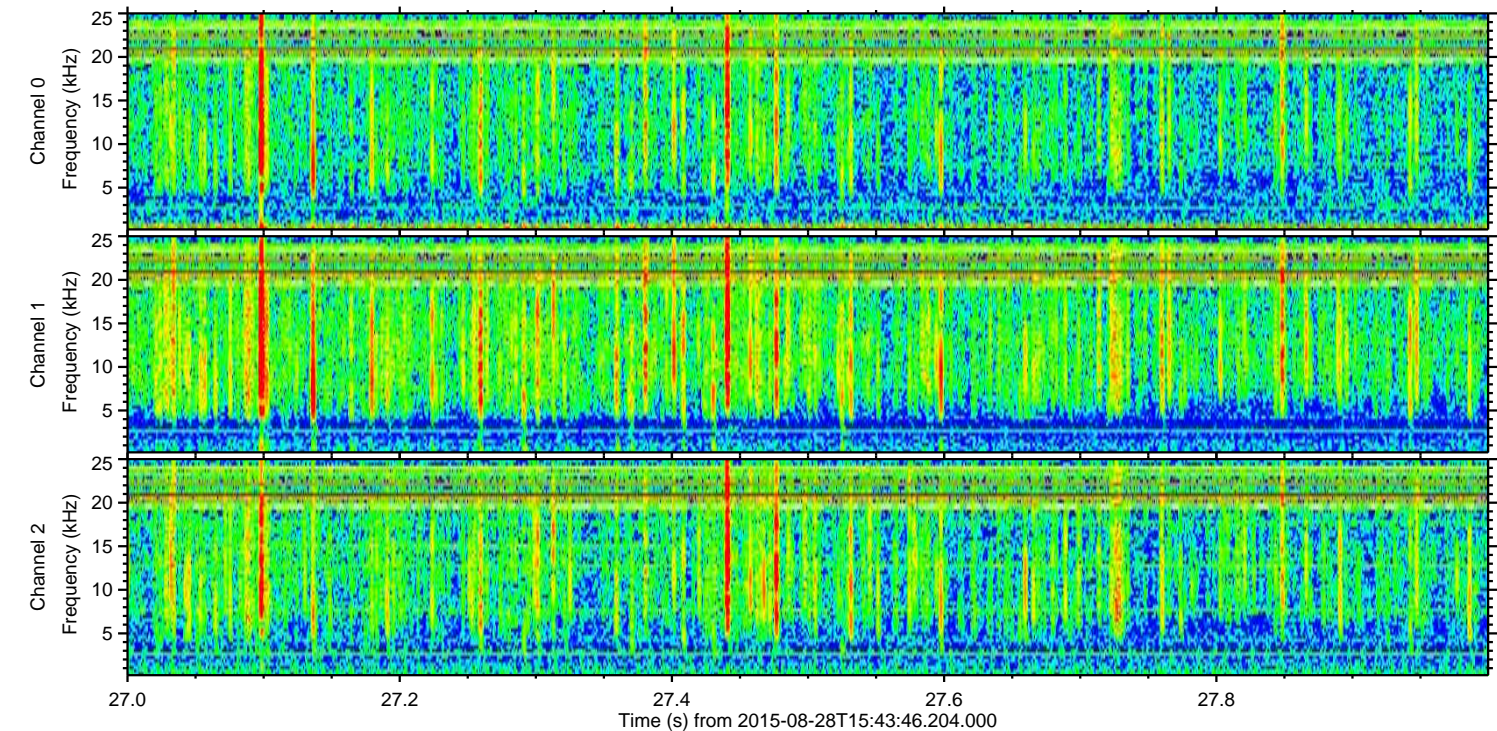
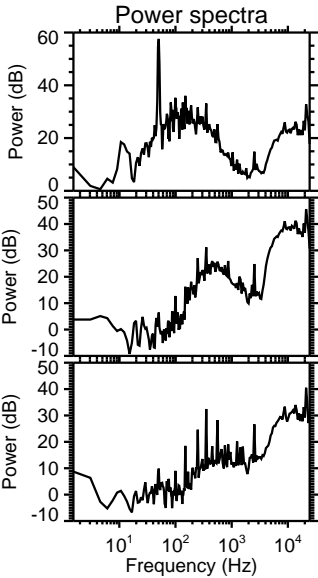
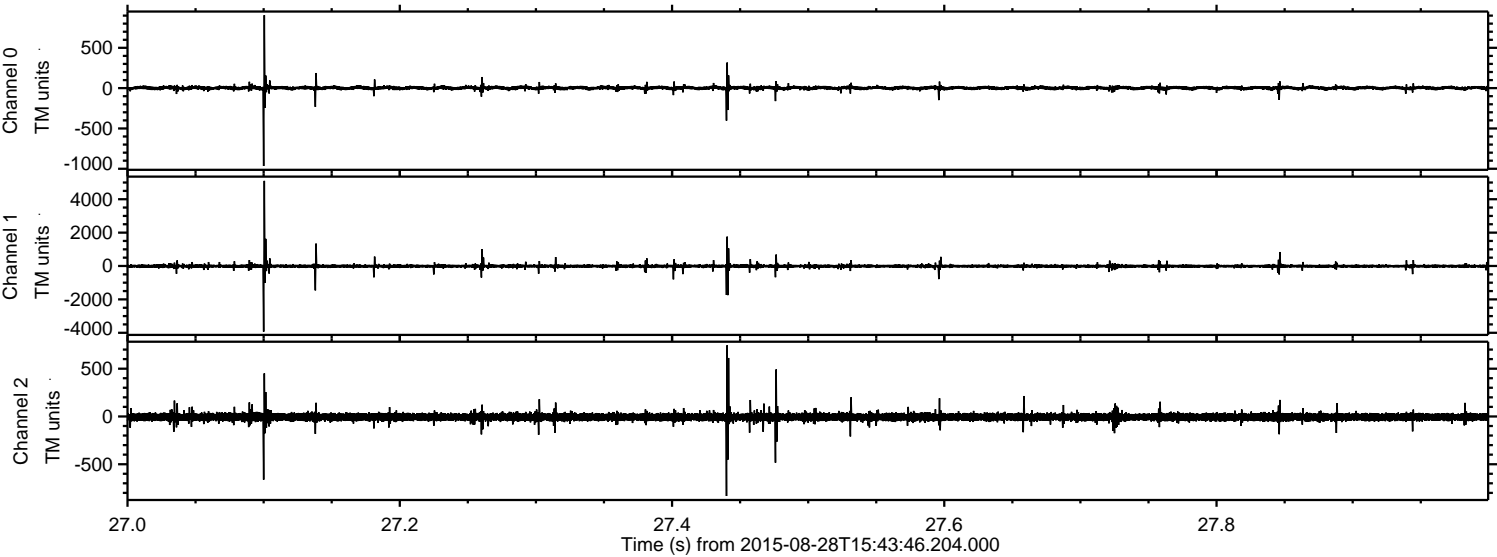



Processed Wed Oct 7 18:10:21 2015 by ELM ver.2012-10-06 from 001\_\_elm20150828\_154345\_\_dat00.bin

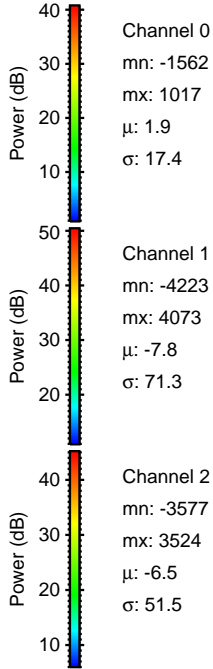
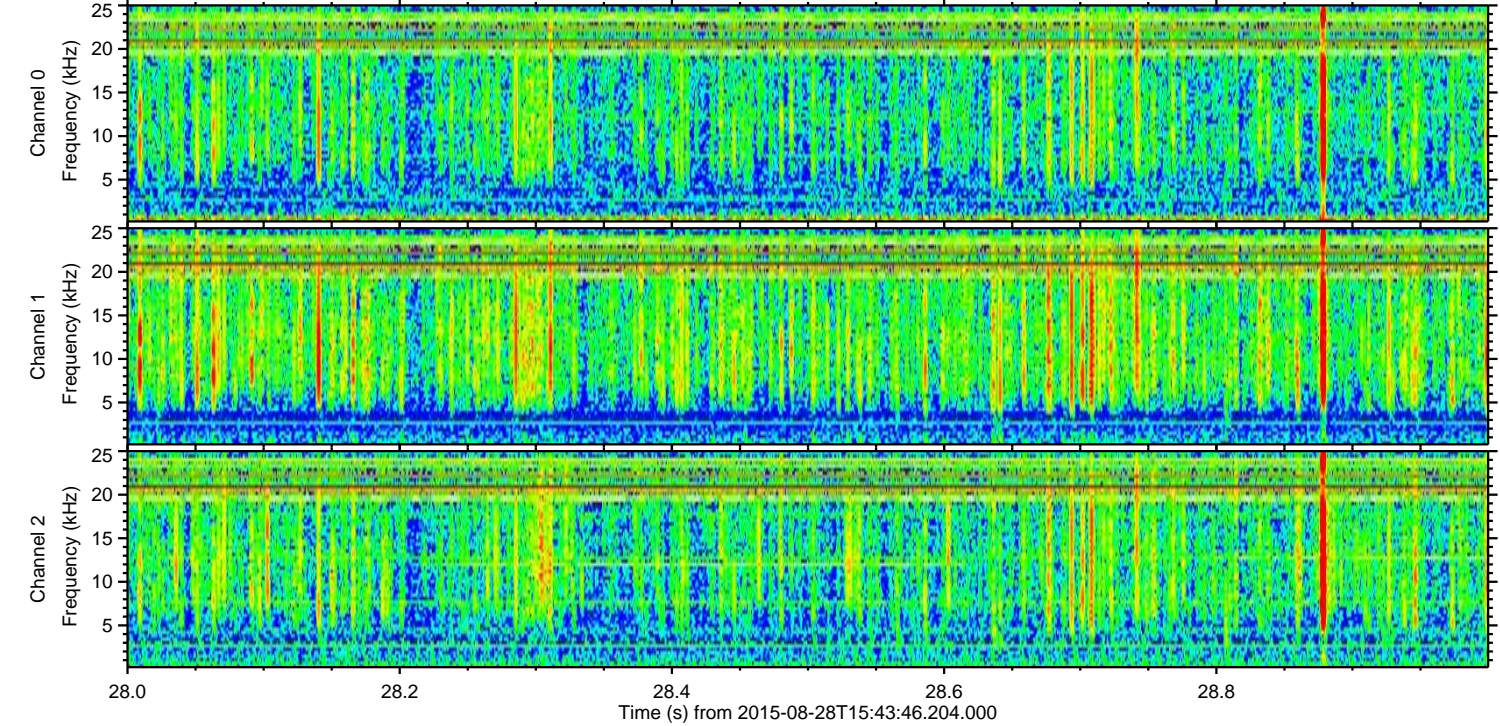
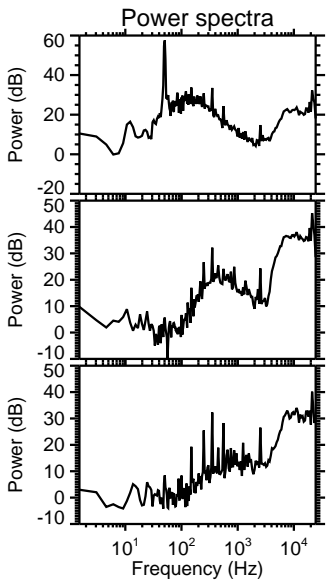
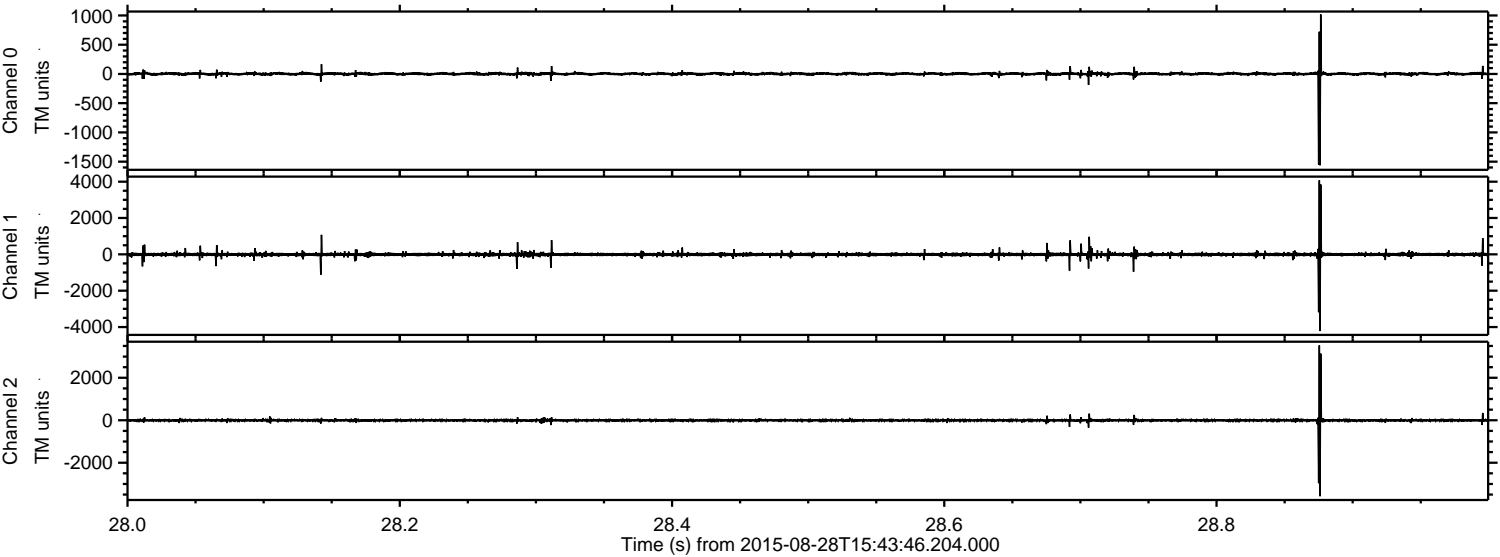

Channel 0  
mn: -1562  
mx: 1017  
 $\mu$ : 1.9  
 $\sigma$ : 17.4

Channel 1  
mn: -4223  
mx: 4073  
 $\mu$ : -7.8  
 $\sigma$ : 71.3

Channel 2  
mn: -3577  
mx: 3524  
 $\mu$ : -6.5  
 $\sigma$ : 51.5



ELMAVAN 3D WAVEFORMS (Measured data sampled at 50 kHz) 51000 packets of 144 samples from 2015-08-28T15:43:46.204.000. Part 6/147

Processed Wed Oct 7 18:10:22 2015 by ELM ver.2012-10-06 from 001\_\_elm20150828\_154345\_\_dat00.bin

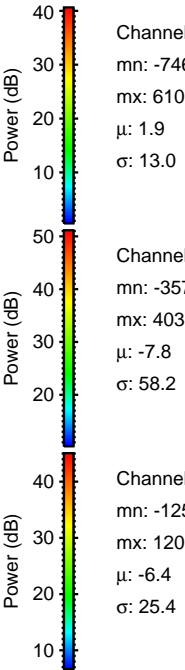
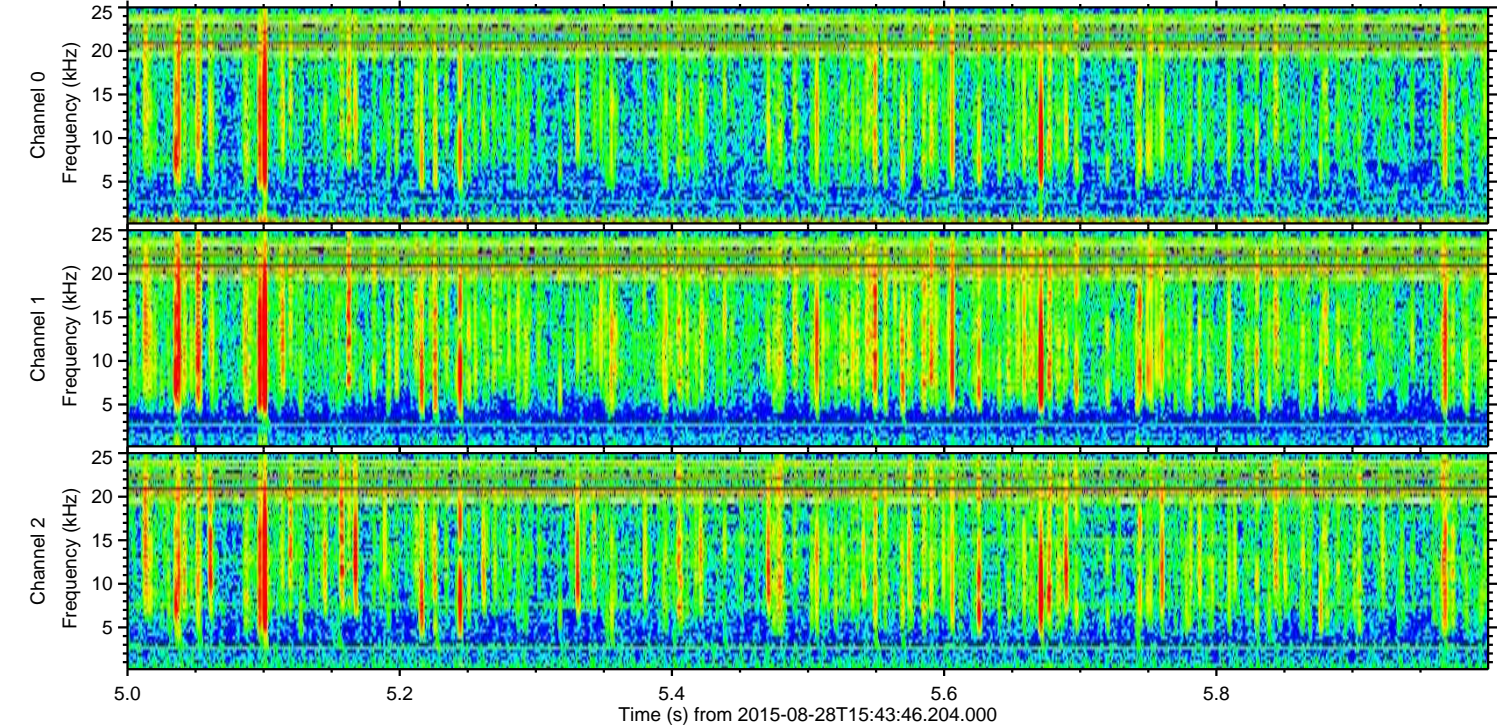
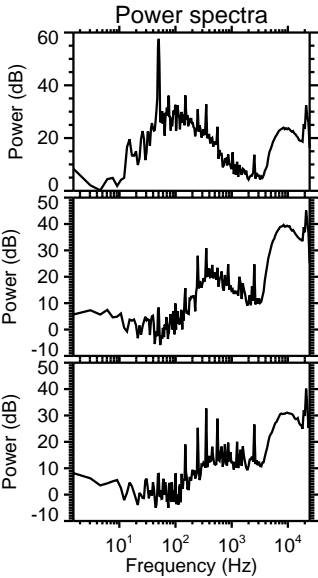
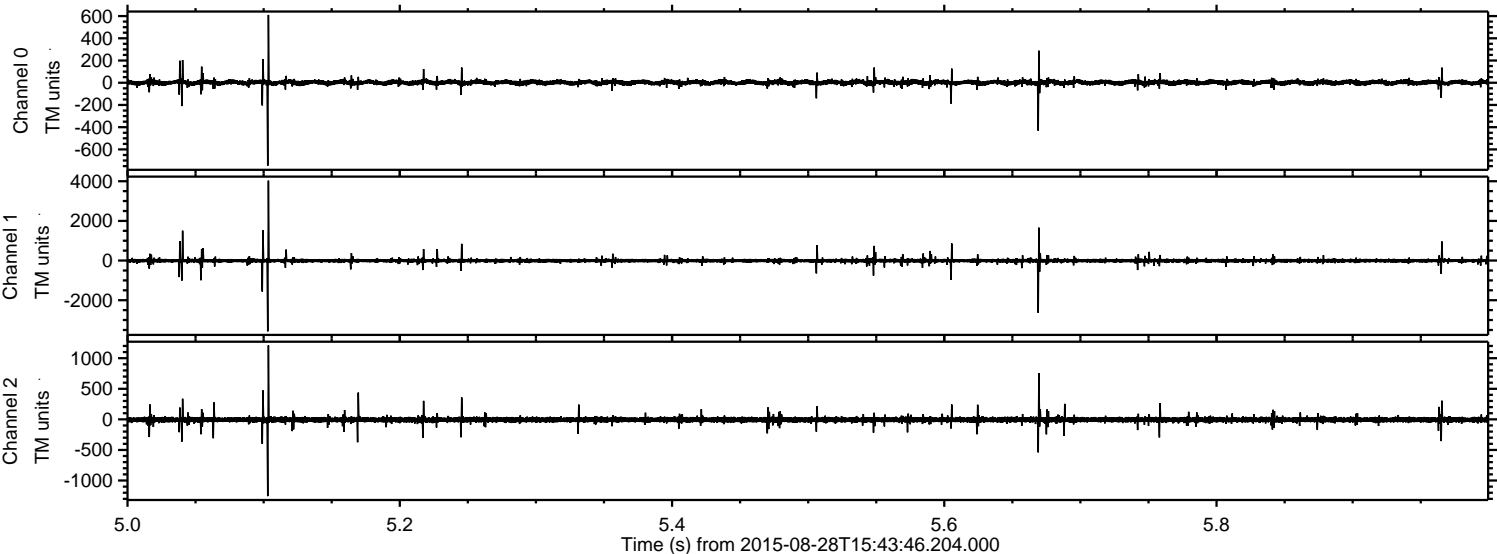



Processed Wed Oct 7 18:10:23 2015 by ELM ver.2012-10-06 from 001\_\_elm20150828\_154345\_\_dat00.bin

