

ELMAVAN 3D WAVEFORMS (Measured data sampled at 50 kHz) 51000 packets of 144 samples from 2015-08-28T14:13:42.143.999.

Processed Wed Oct 7 17:45:04 2015 by ELM ver.2012-10-06 from 001__elm20150828_141341__dat00.bin

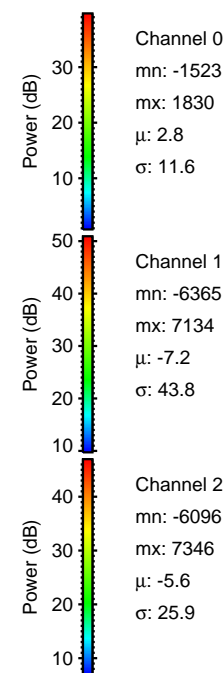
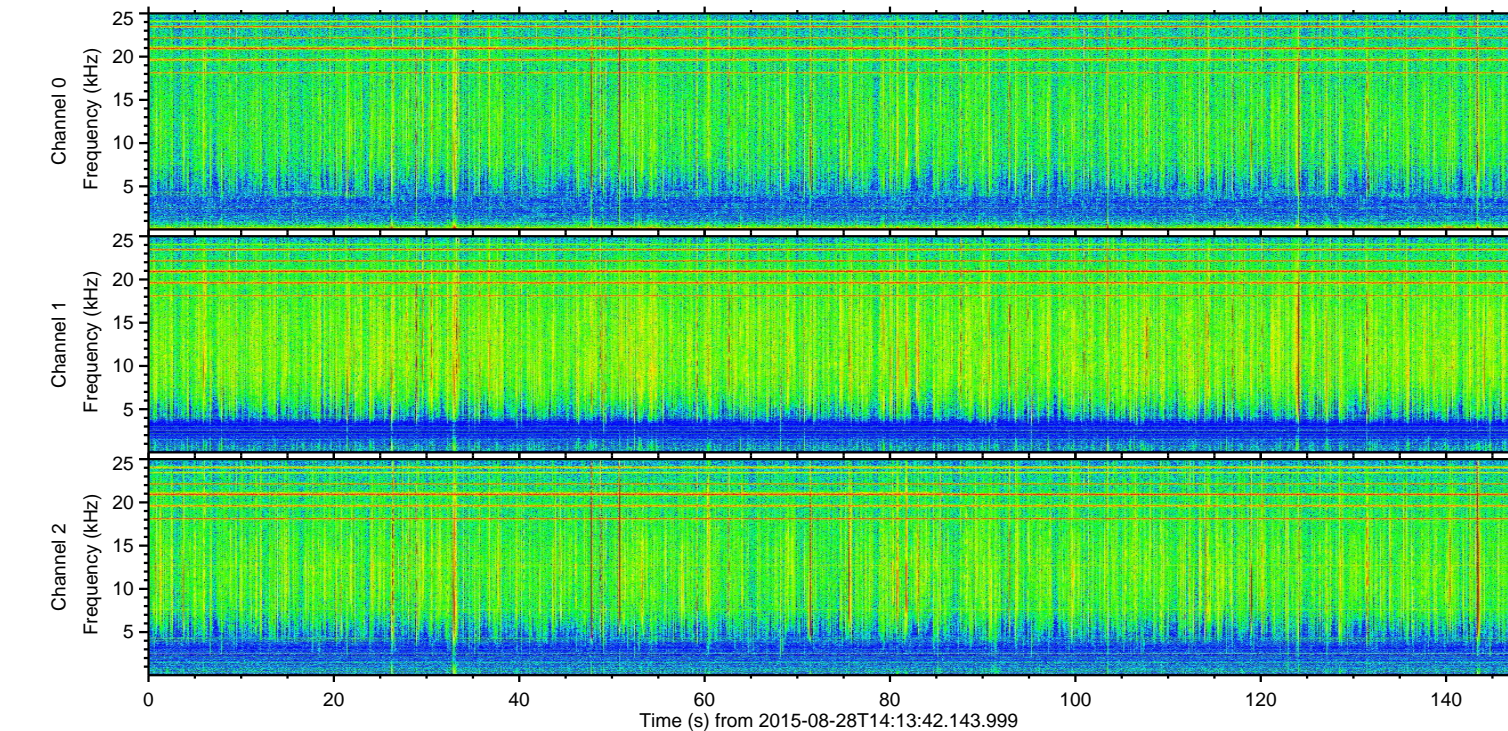
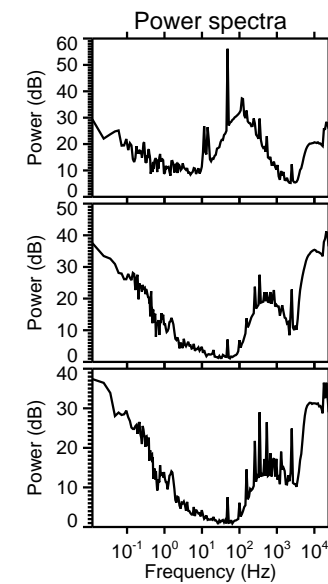
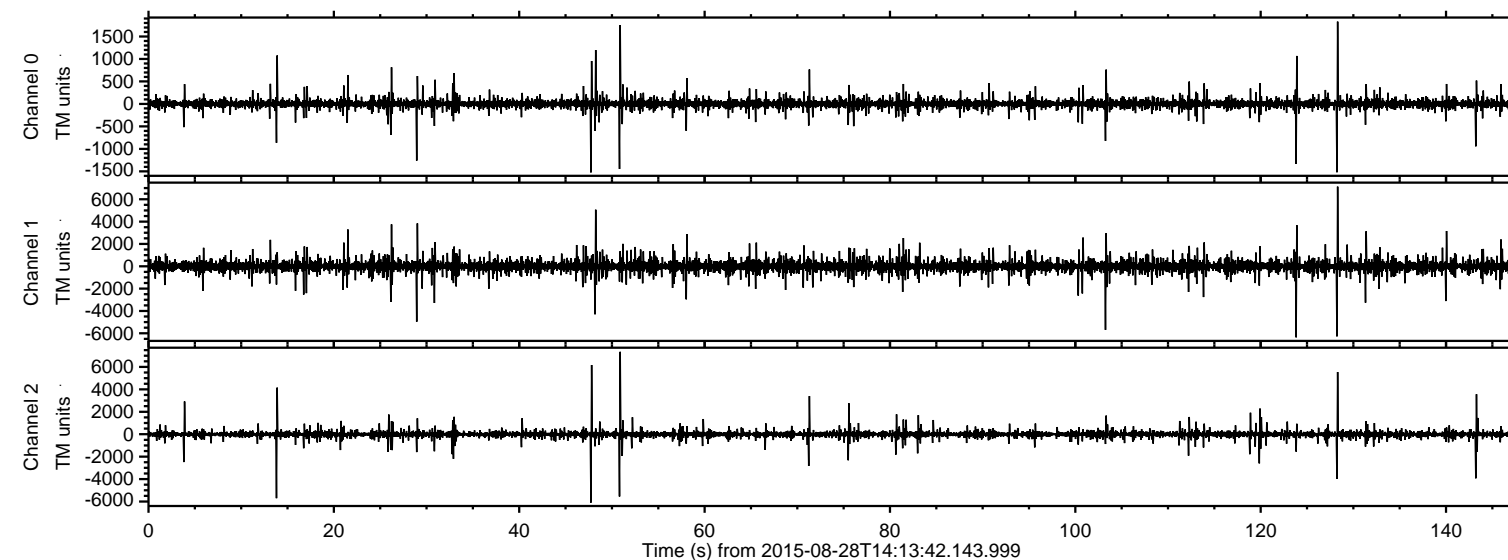

ELMAVAN 3D WAVEFORMS (Measured data sampled at 50 kHz) 51000 packets of 144 samples from 2015-08-28T14:13:42.143.999. Part 51/147

Processed Wed Oct 7 17:45:22 2015 by ELM ver.2012-10-06 from 001__elm20150828_141341__dat00.bin

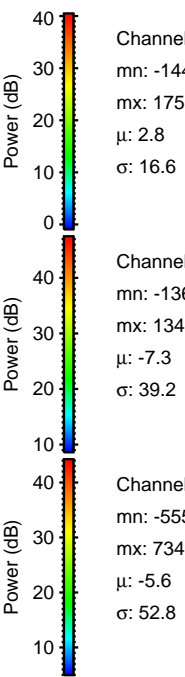
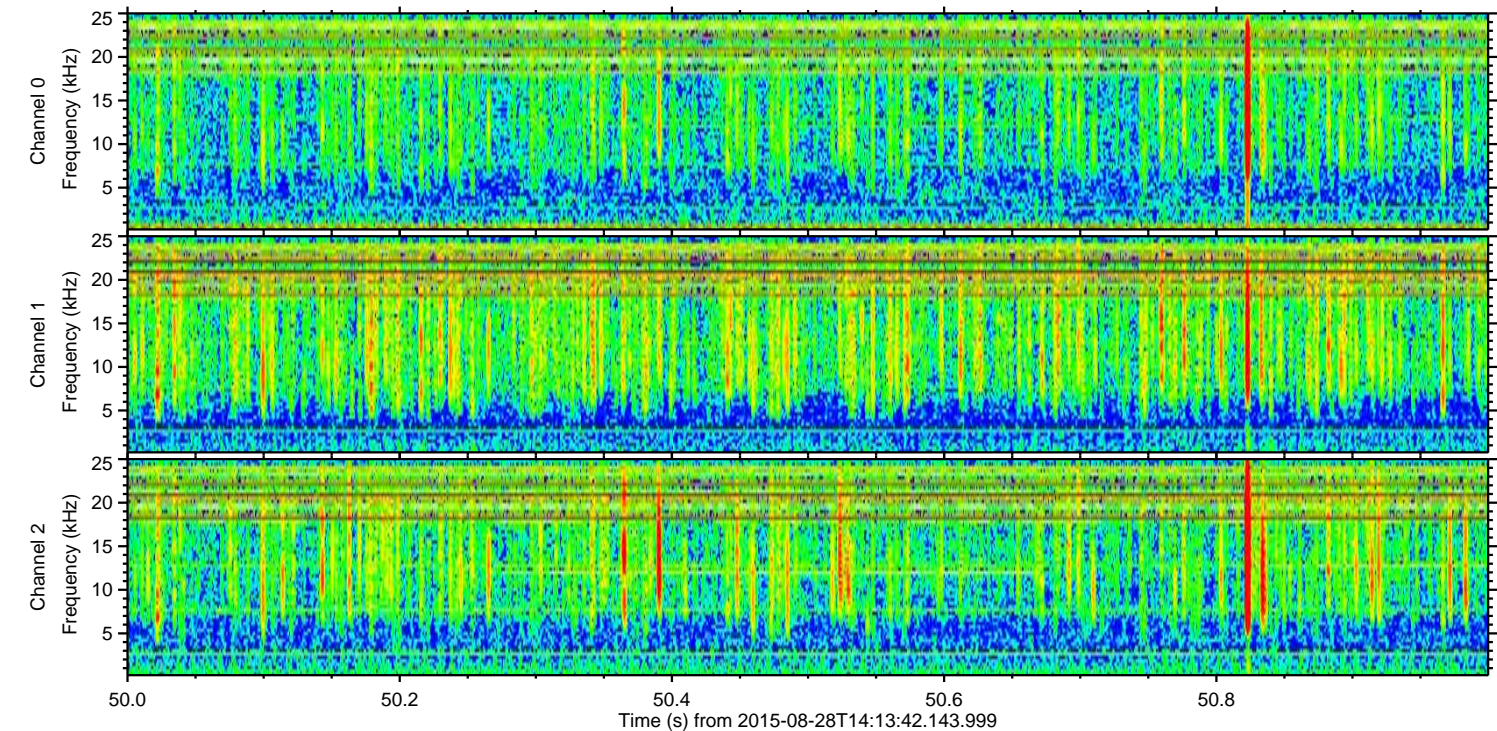
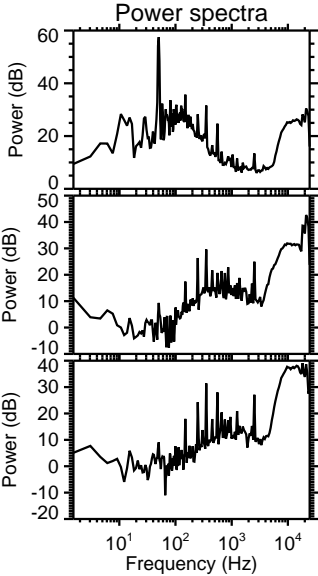
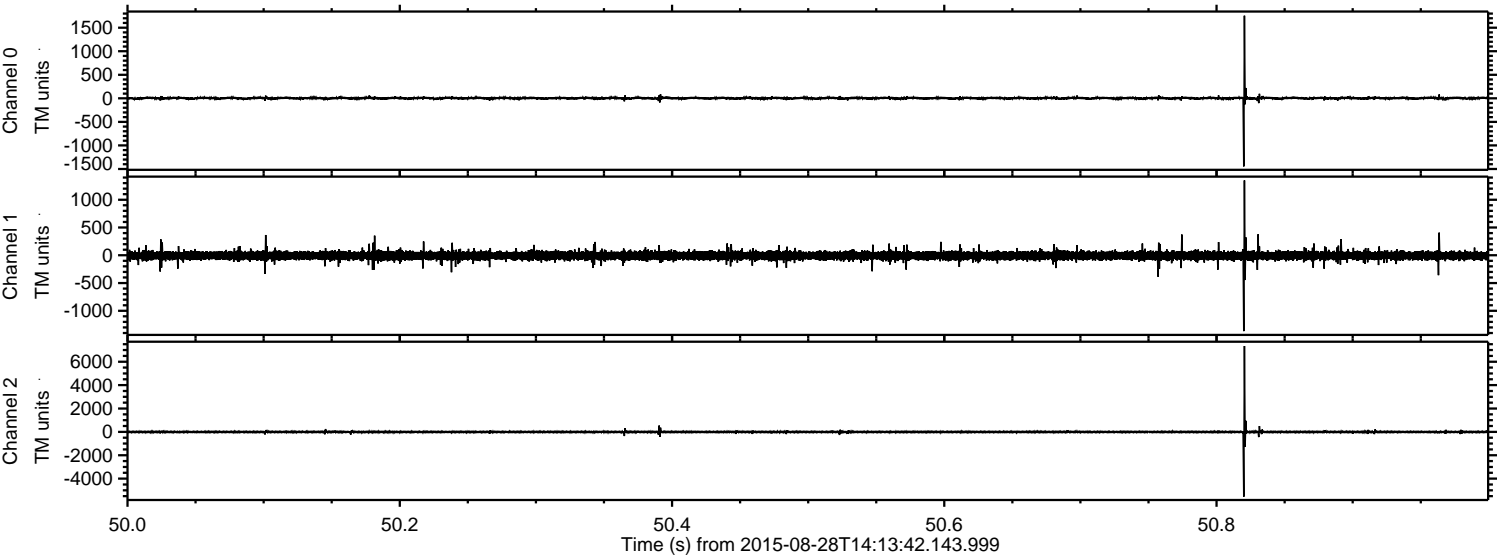

ELMAVAN 3D WAVEFORMS (Measured data sampled at 50 kHz) 51000 packets of 144 samples from 2015-08-28T14:13:42.143.999. Part 129/147

Processed Wed Oct 7 17:45:23 2015 by ELM ver.2012-10-06 from 001__elm20150828_141341__dat00.bin

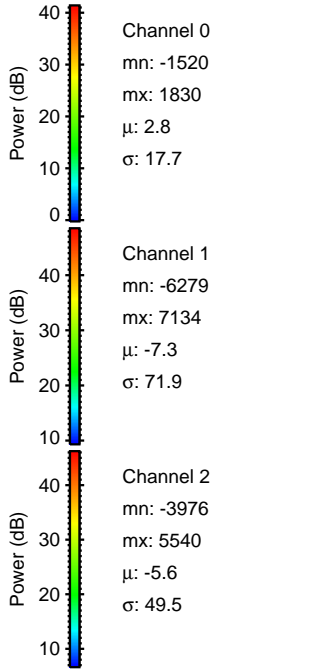
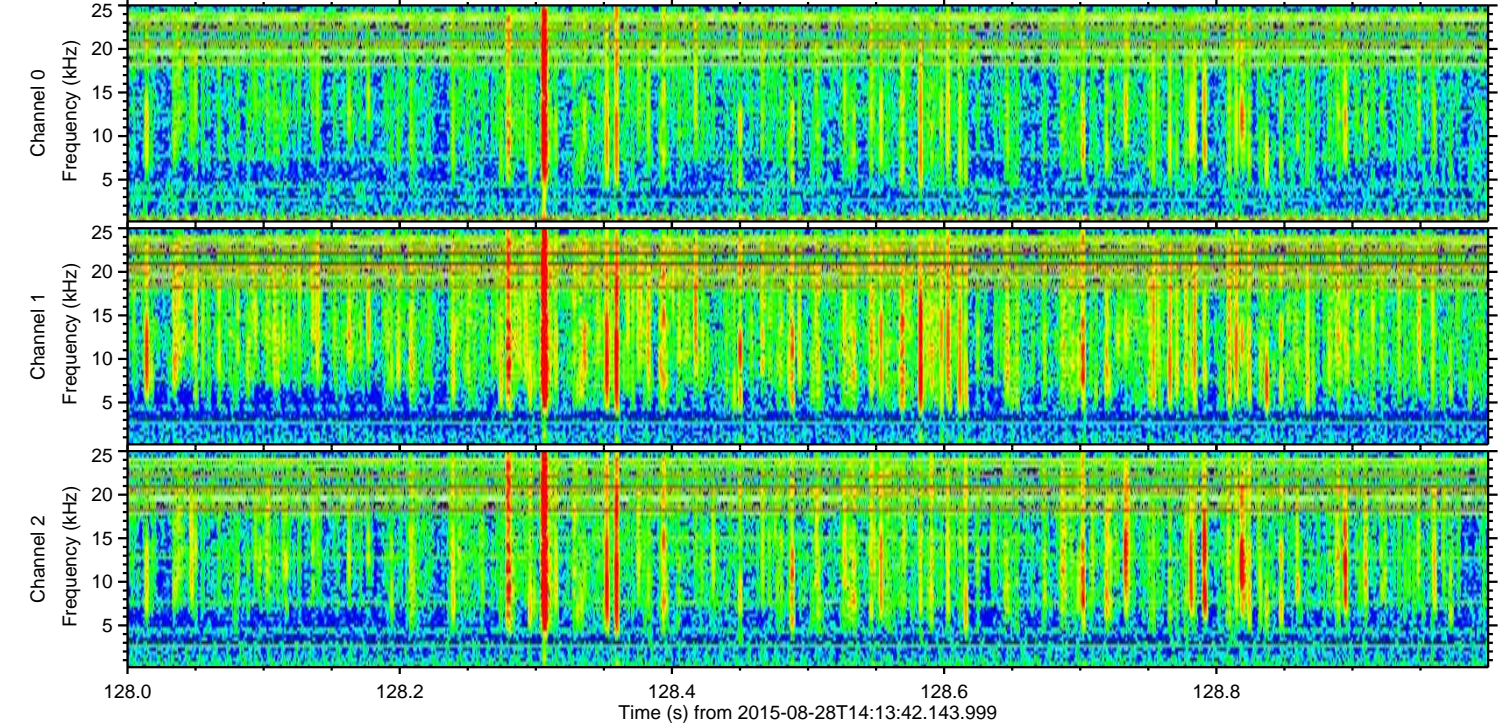
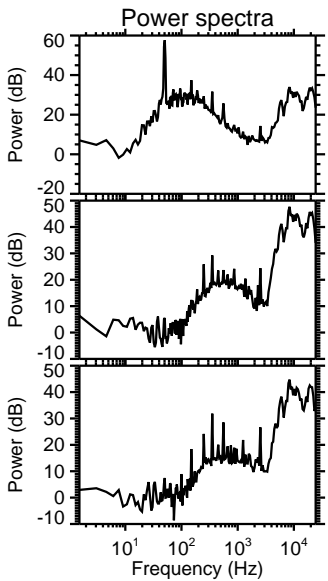
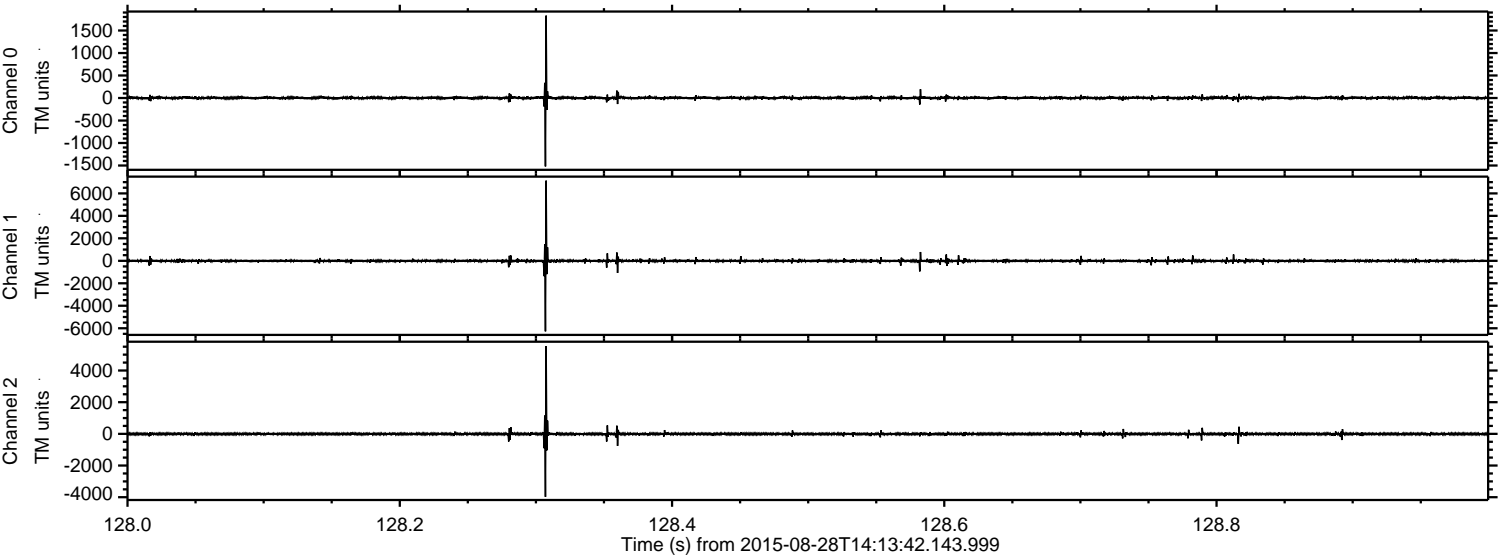

ELMAVAN 3D WAVEFORMS (Measured data sampled at 50 kHz) 51000 packets of 144 samples from 2015-08-28T14:13:42.143.999. Part 124/147

Processed Wed Oct 7 17:45:24 2015 by ELM ver.2012-10-06 from 001__elm20150828_141341__dat00.bin

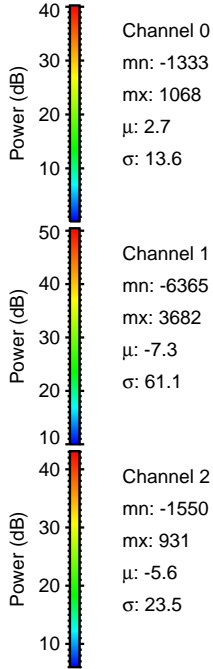
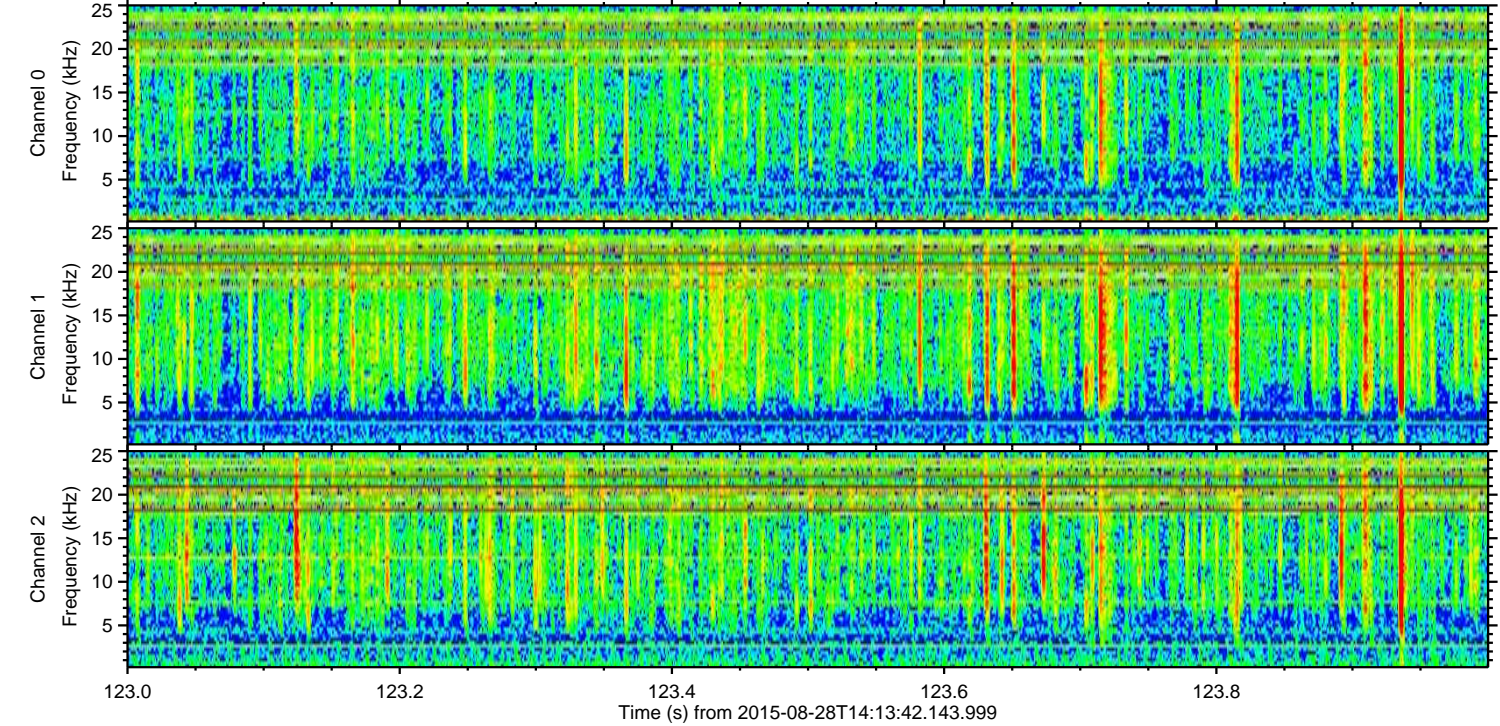
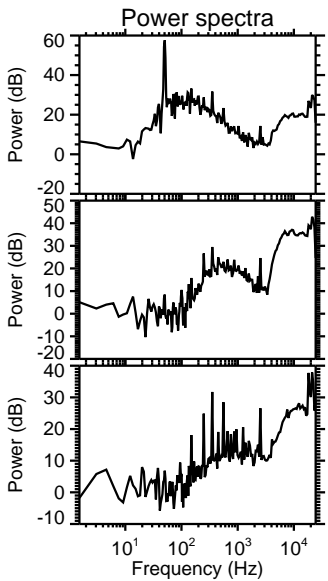
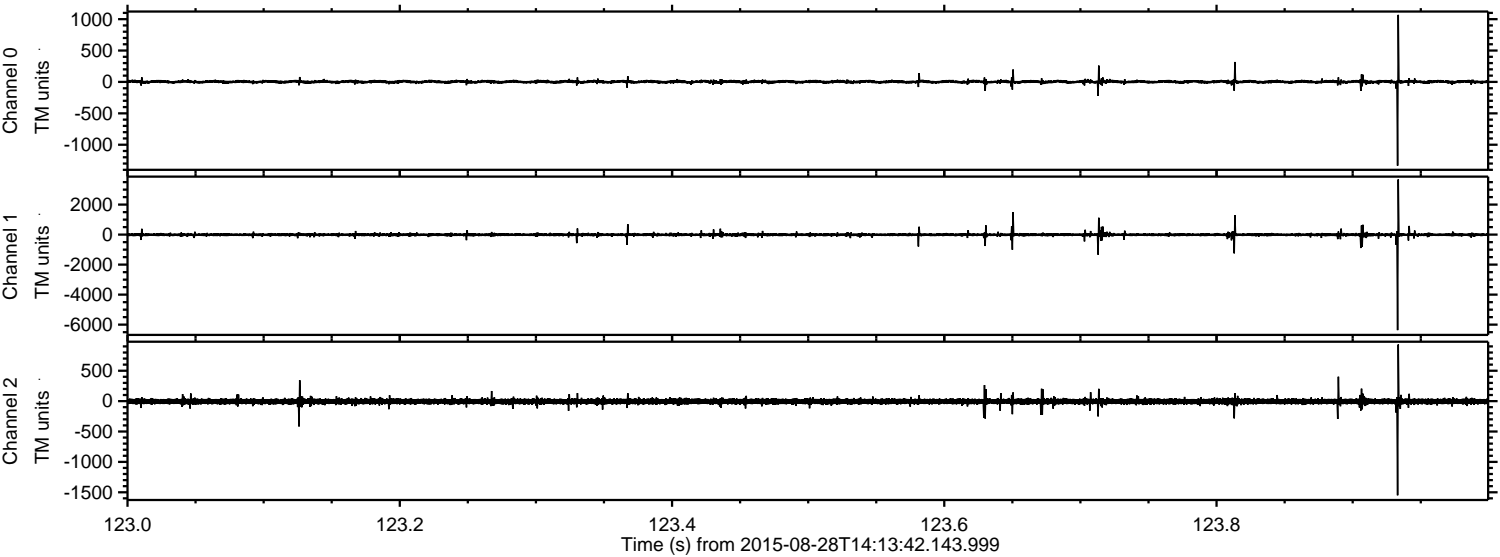

Processed Wed Oct 7 17:45:25 2015 by ELM ver.2012-10-06 from 001__elm20150828_141341__dat00.bin

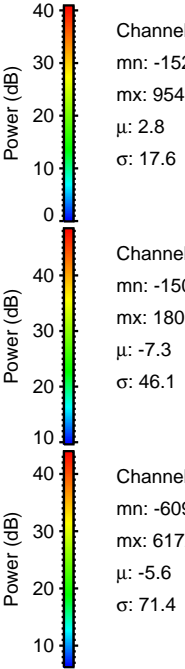
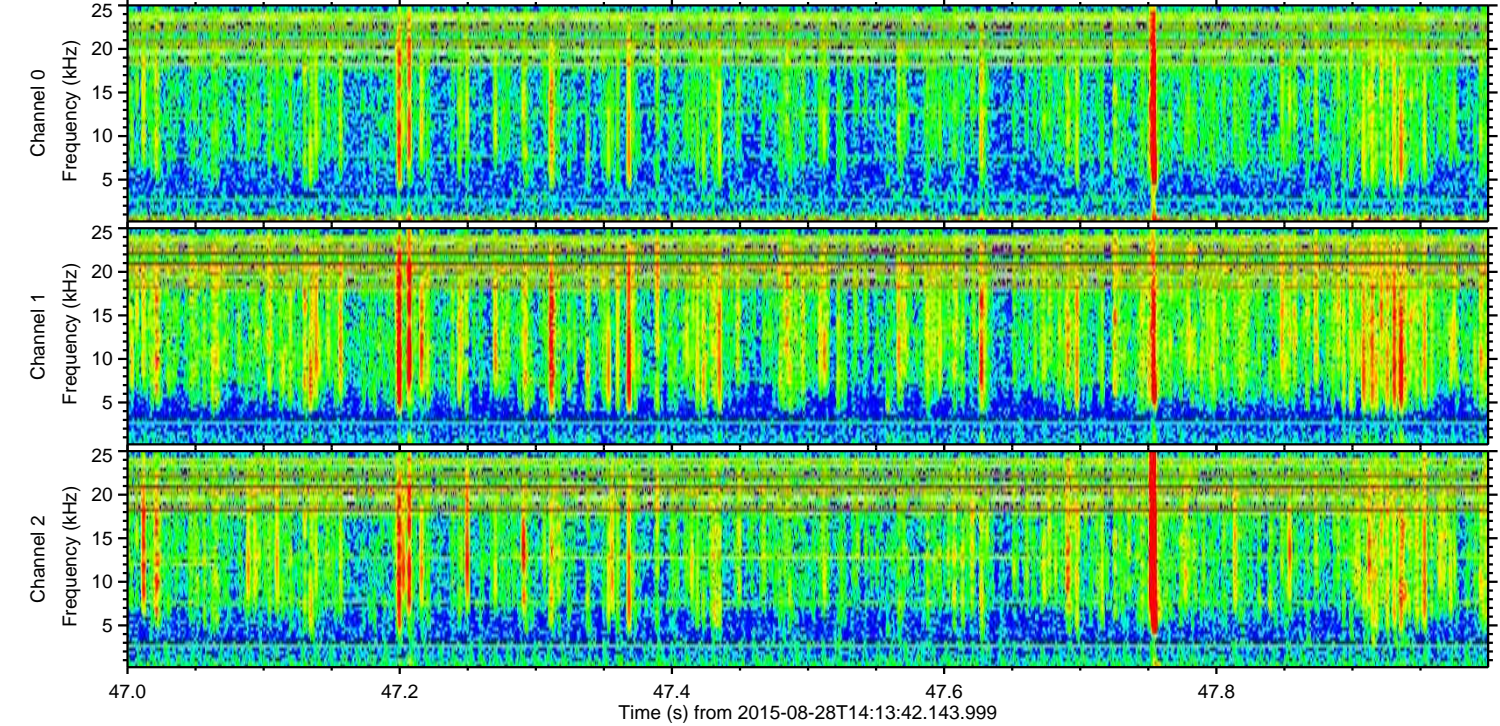
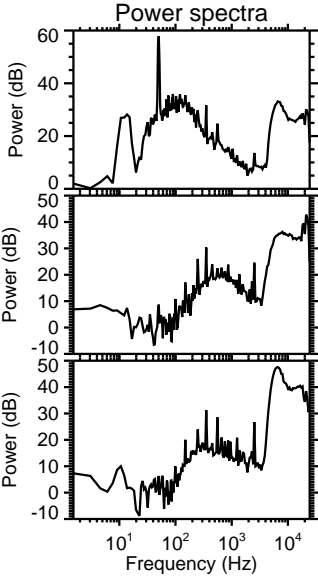
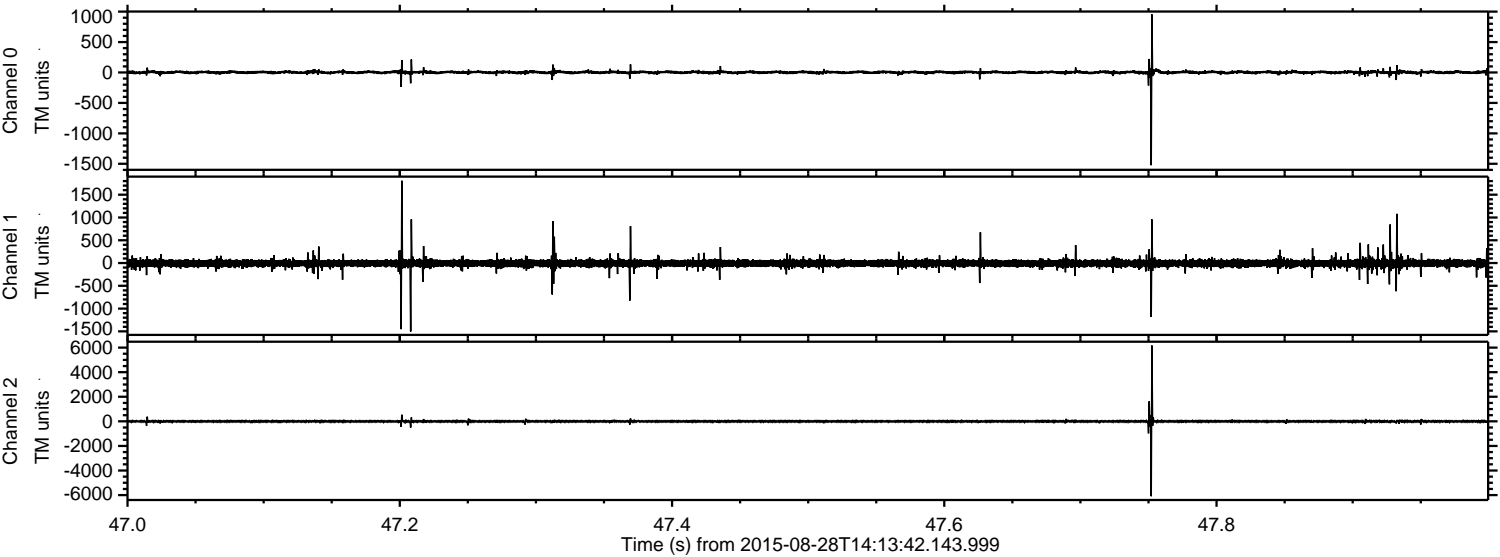

Channel 0
mn: -1523
mx: 954
 μ : 2.8
 σ : 17.6

Channel 1
mn: -1503
mx: 1807
 μ : -7.3
 σ : 46.1

Channel 2
mn: -6096
mx: 6172
 μ : -5.6
 σ : 71.4

ELMAVAN 3D WAVEFORMS (Measured data sampled at 50 kHz) 51000 packets of 144 samples from 2015-08-28T14:13:42.143.999. Part 14/147

Processed Wed Oct 7 17:45:26 2015 by ELM ver.2012-10-06 from 001__elm20150828_141341__dat00.bin

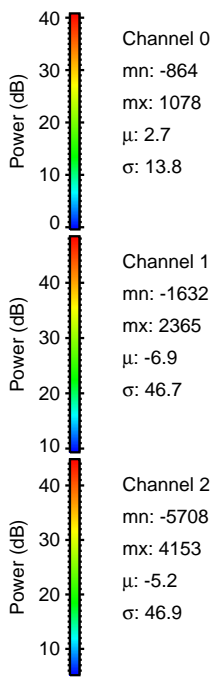
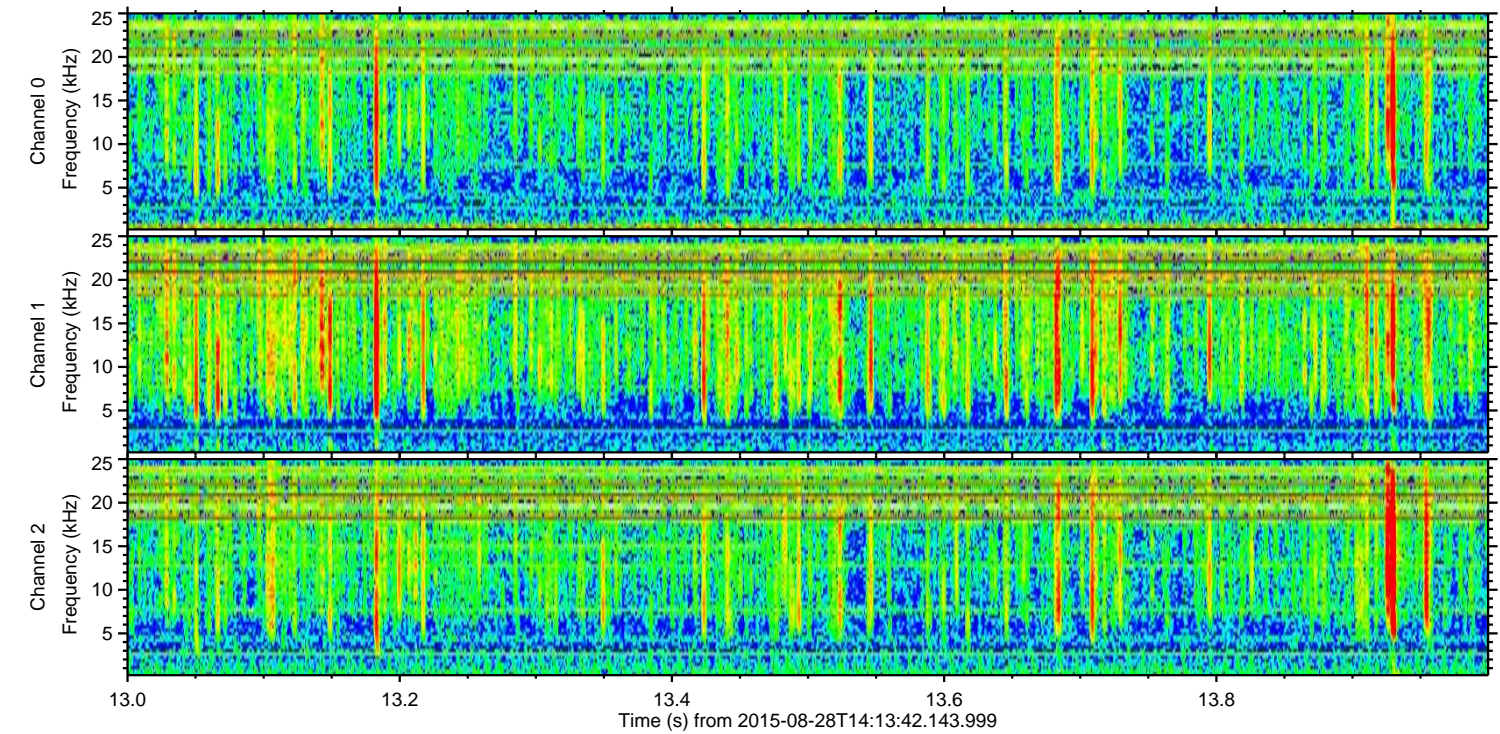
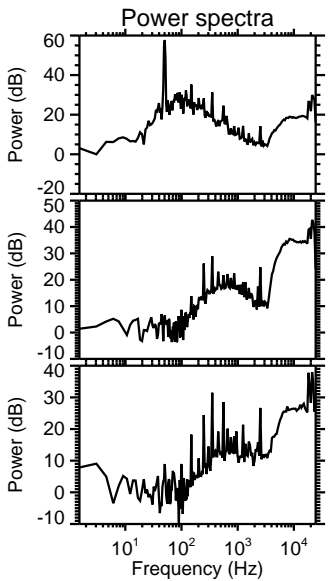
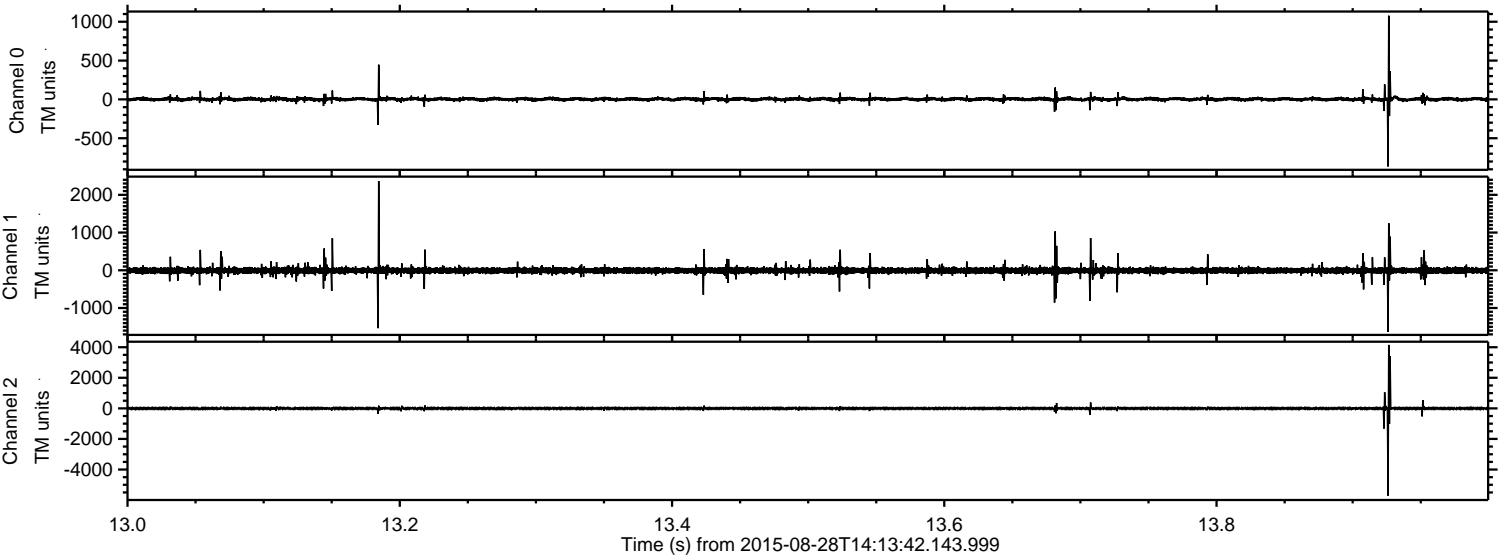

ELMAVAN 3D WAVEFORMS (Measured data sampled at 50 kHz) 51000 packets of 144 samples from 2015-08-28T14:13:42.143.999. Part 104/147

Processed Wed Oct 7 17:45:27 2015 by ELM ver.2012-10-06 from 001__elm20150828_141341__dat00.bin

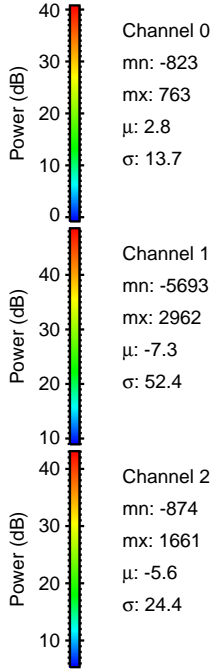
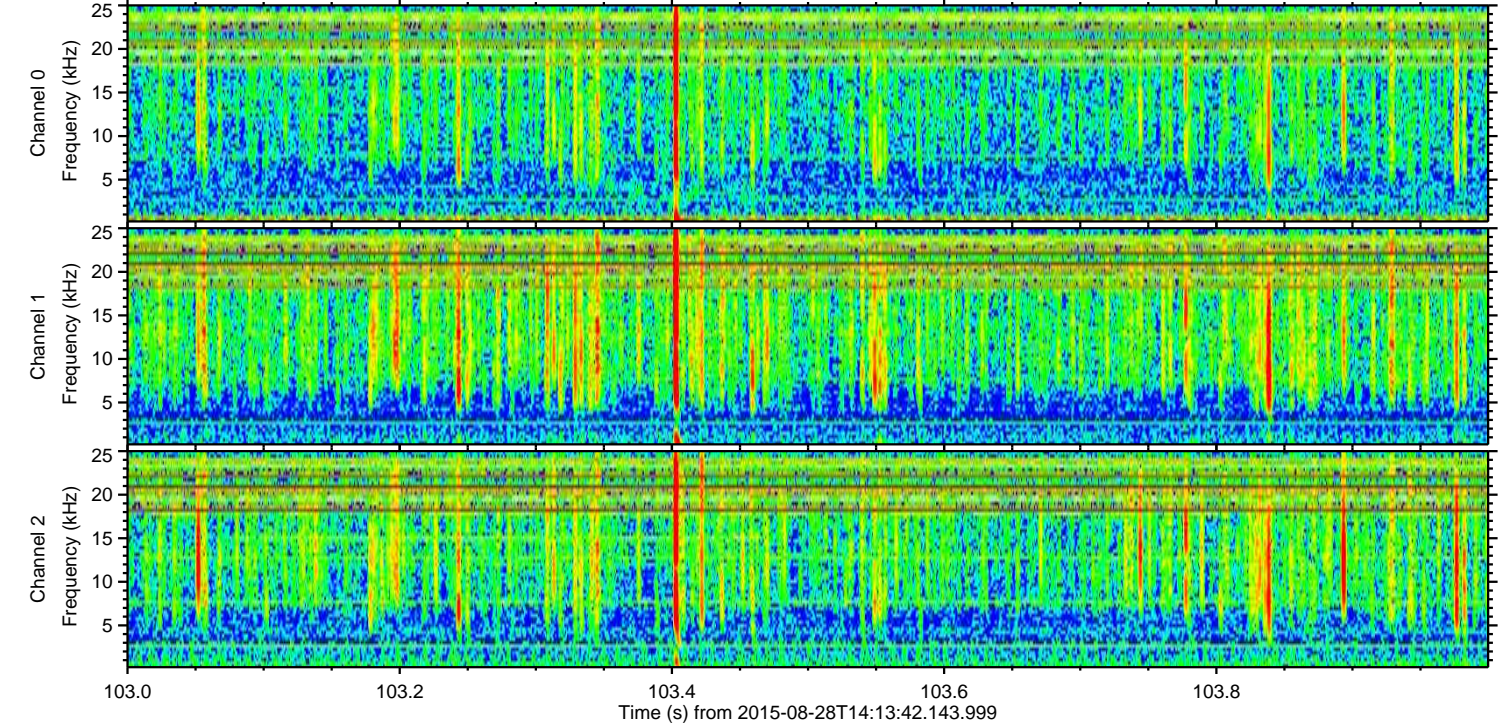
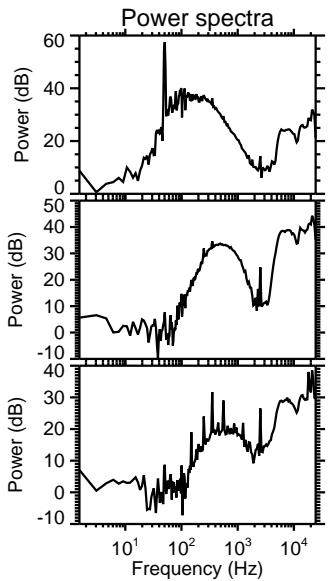
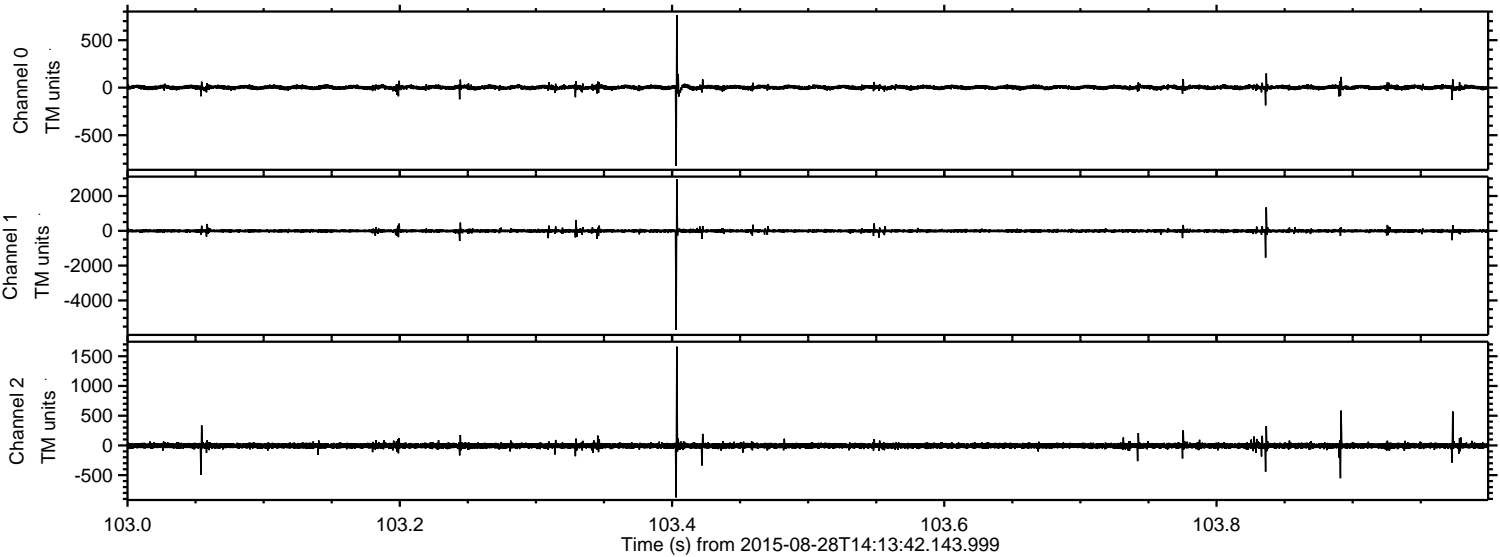

Processed Wed Oct 7 17:45:28 2015 by ELM ver.2012-10-06 from 001__elm20150828_141341__dat00.bin

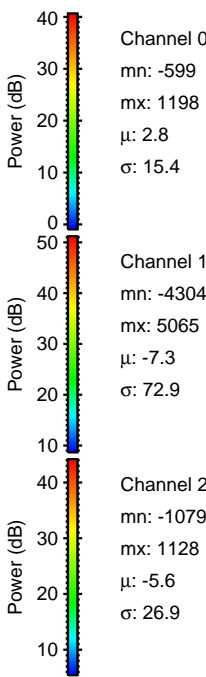
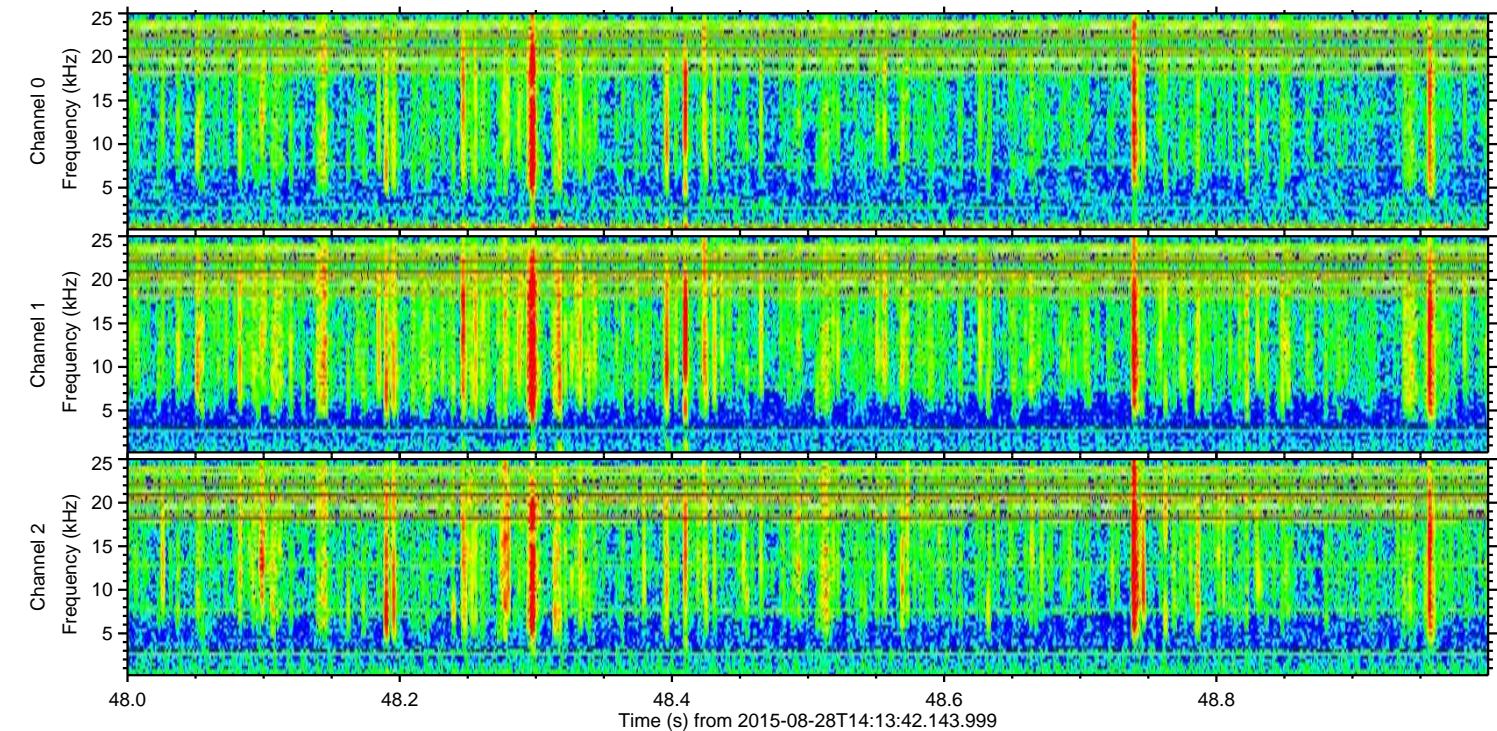
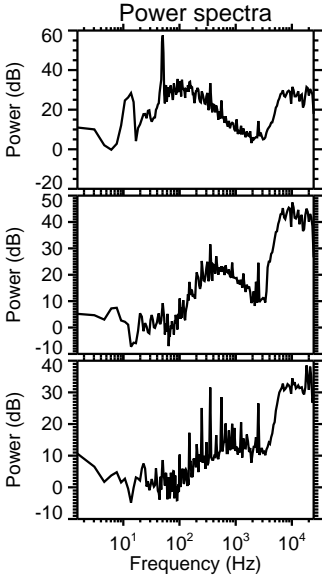
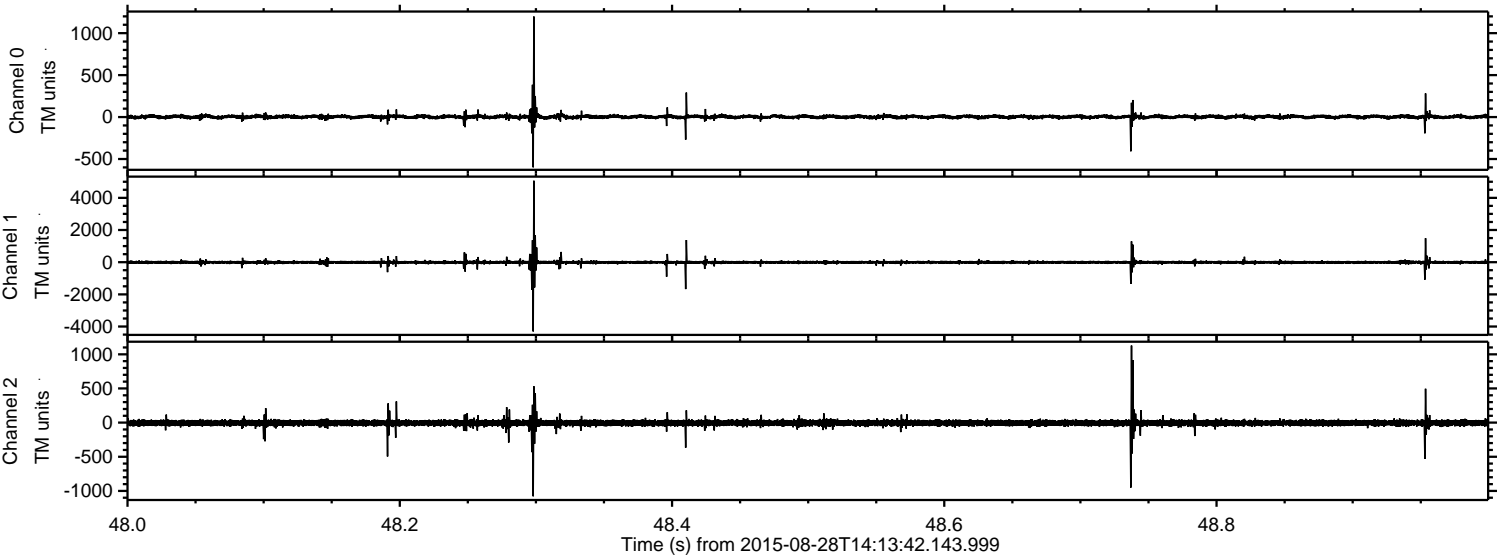

ELMAVAN 3D WAVEFORMS (Measured data sampled at 50 kHz) 51000 packets of 144 samples from 2015-08-28T14:13:42.143.999. Part 29/147

Processed Wed Oct 7 17:45:29 2015 by ELM ver.2012-10-06 from 001__elm20150828_141341__dat00.bin

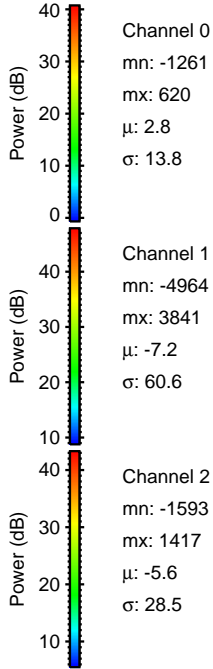
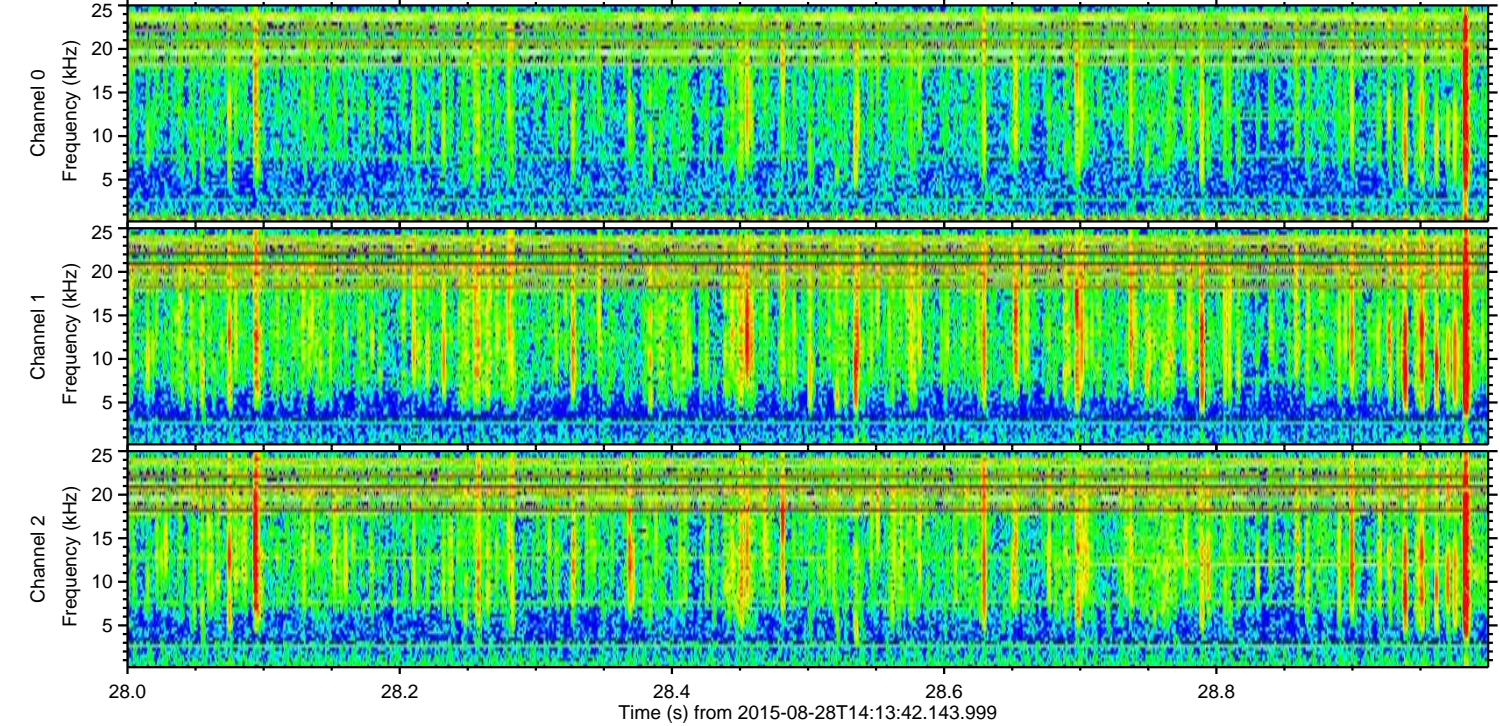
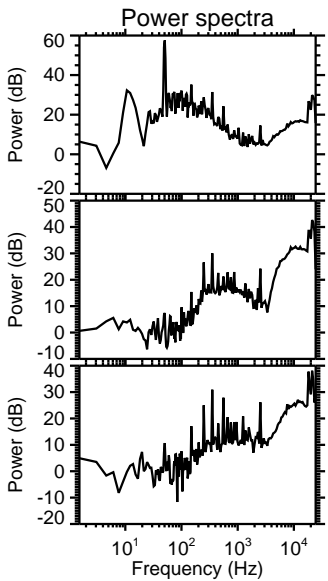
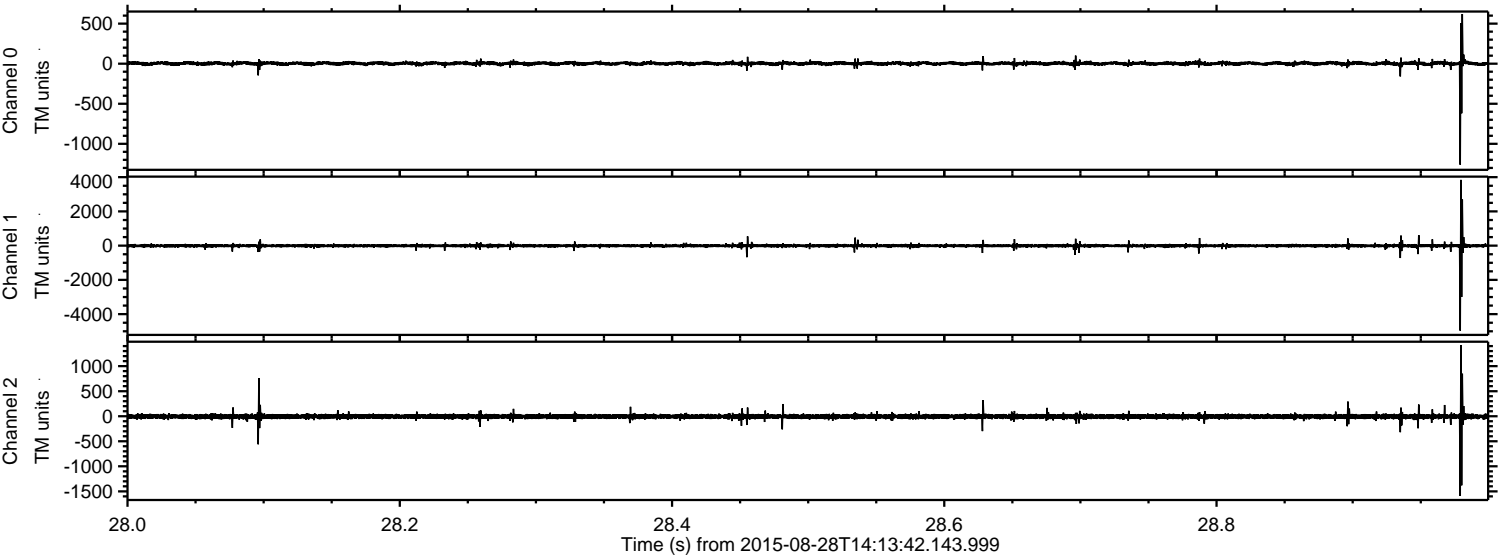

Channel 0
mn: -1261
mx: 620
 μ : 2.8
 σ : 13.8

Channel 1
mn: -4964
mx: 3841
 μ : -7.2
 σ : 60.6

Channel 2
mn: -1593
mx: 1417
 μ : -5.6
 σ : 28.5

ELMAVAN 3D WAVEFORMS (Measured data sampled at 50 kHz) 51000 packets of 144 samples from 2015-08-28T14:13:42.143.999. Part 144/147

Processed Wed Oct 7 17:45:30 2015 by ELM ver.2012-10-06 from 001__elm20150828_141341__dat00.bin

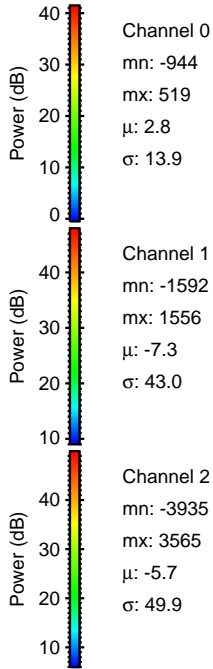
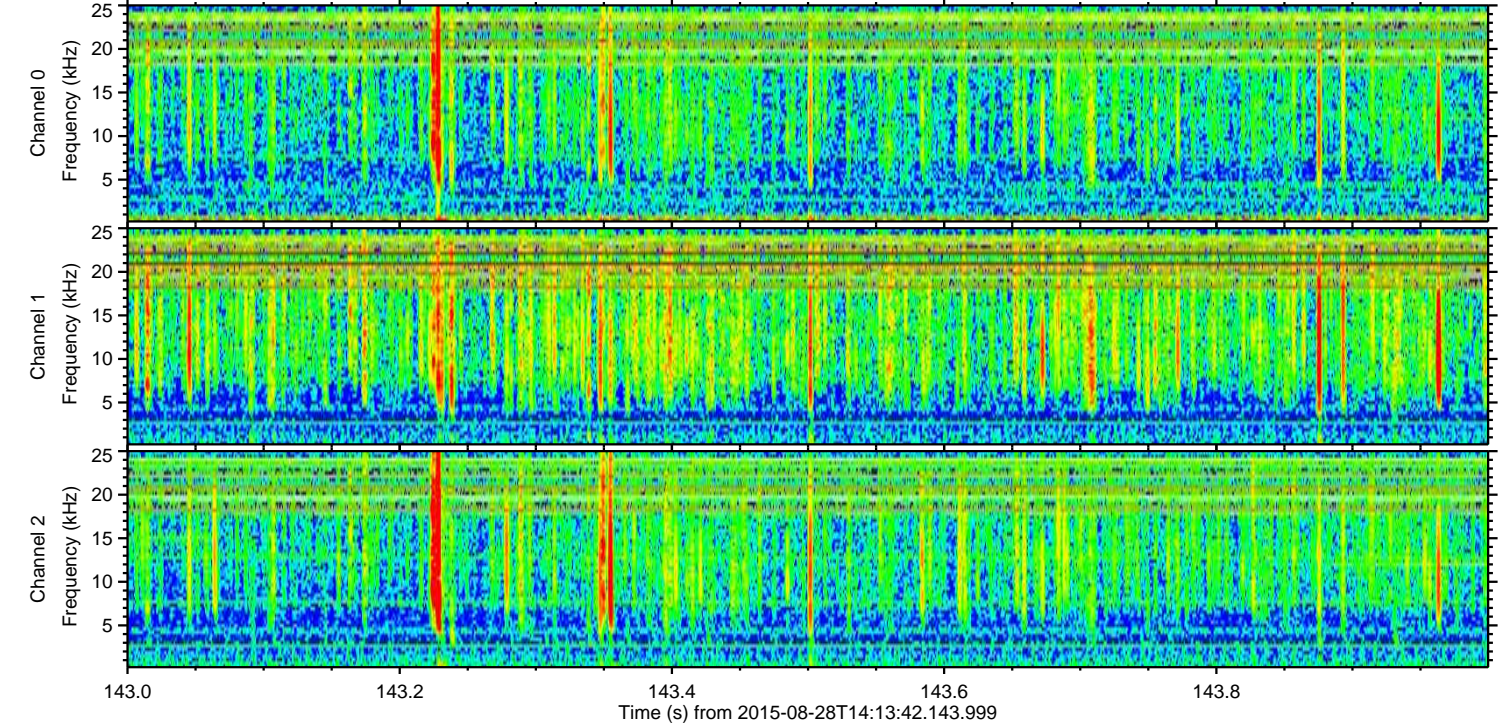
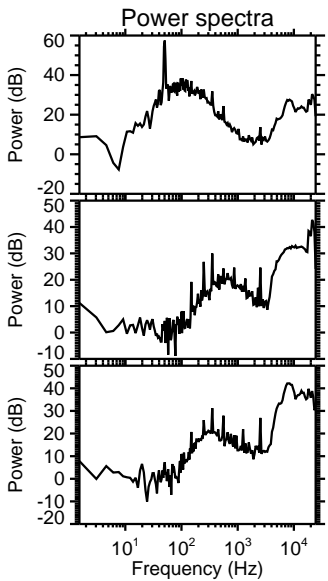
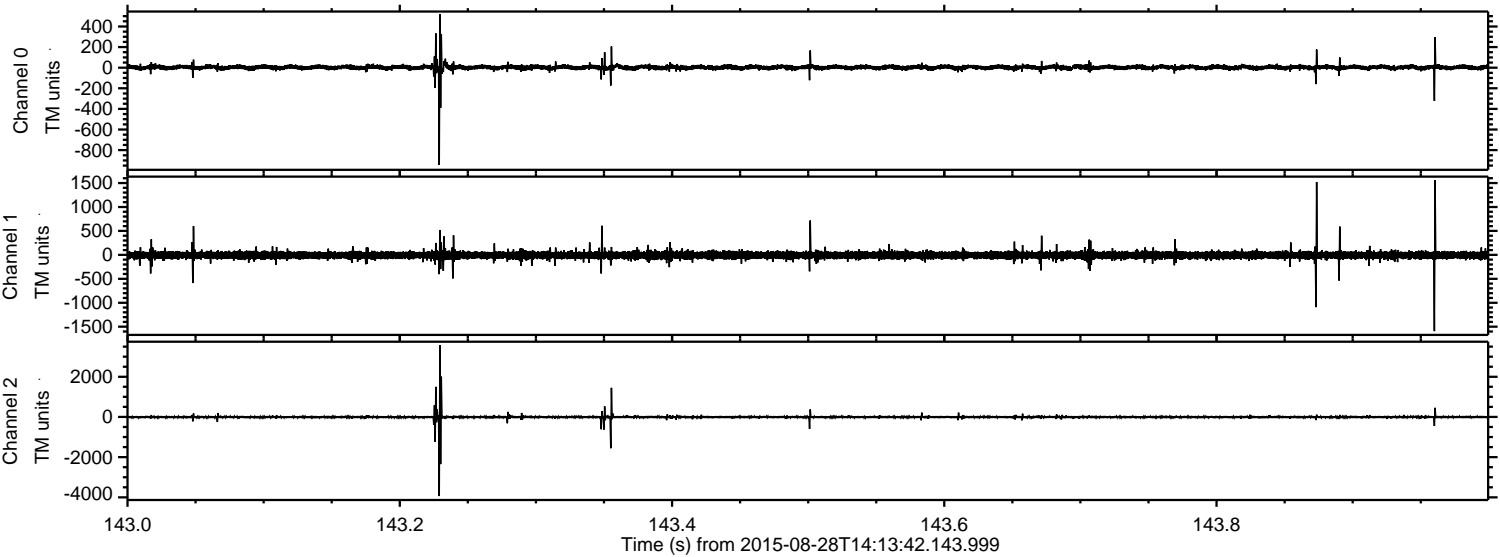

ELMAVAN 3D WAVEFORMS (Measured data sampled at 50 kHz) 51000 packets of 144 samples from 2015-08-28T14:13:42.143.999. Part 15/147

Processed Wed Oct 7 17:45:31 2015 by ELM ver.2012-10-06 from 001__elm20150828_141341__dat00.bin

