

ELMAVAN 3D WAVEFORMS (Measured data sampled at 50 kHz) 51000 packets of 144 samples from 2015-08-28T10:38:32.407.000.

Processed Wed Oct 7 16:45:33 2015 by ELM ver.2012-10-06 from 001__elm20150828_103831__dat00.bin

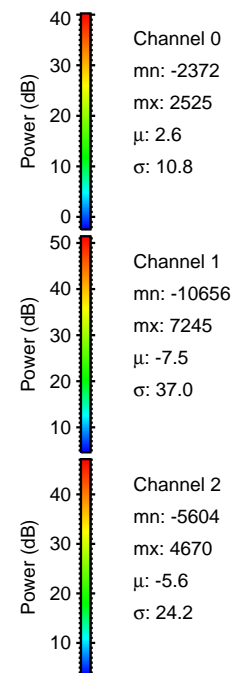
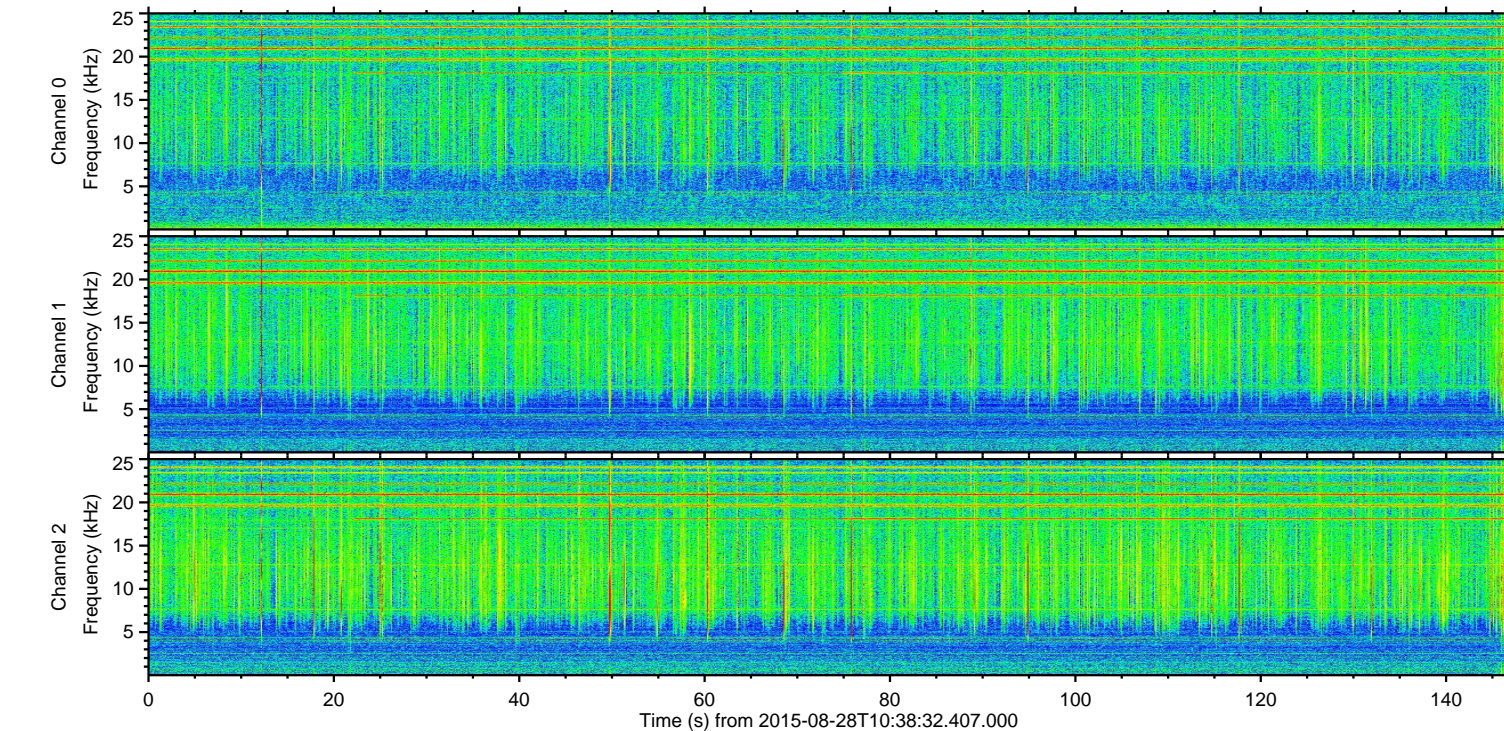
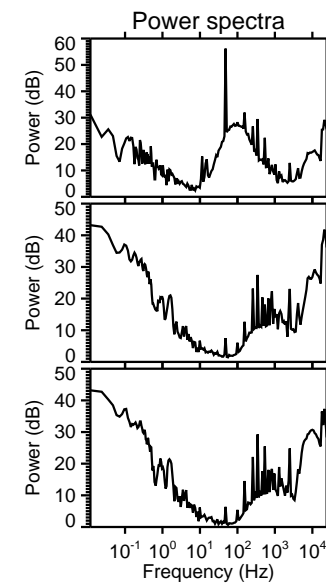
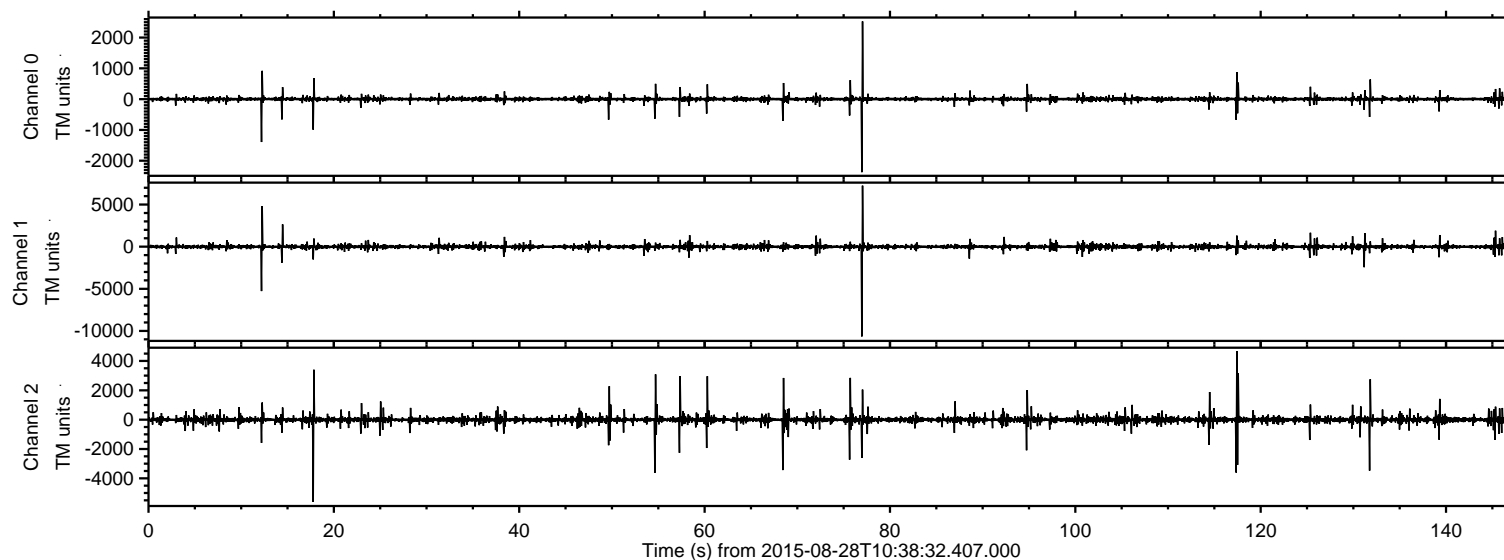

ELMAVAN 3D WAVEFORMS (Measured data sampled at 50 kHz) 51000 packets of 144 samples from 2015-08-28T10:38:32.407.000. Part 78/147

Processed Wed Oct 7 16:45:49 2015 by ELM ver.2012-10-06 from 001__elm20150828_103831__dat00.bin

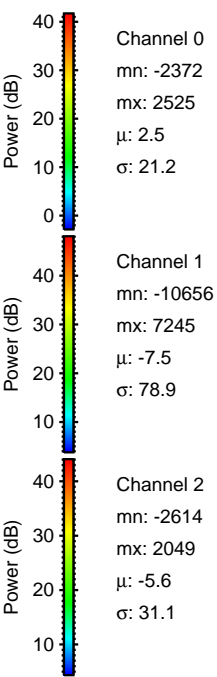
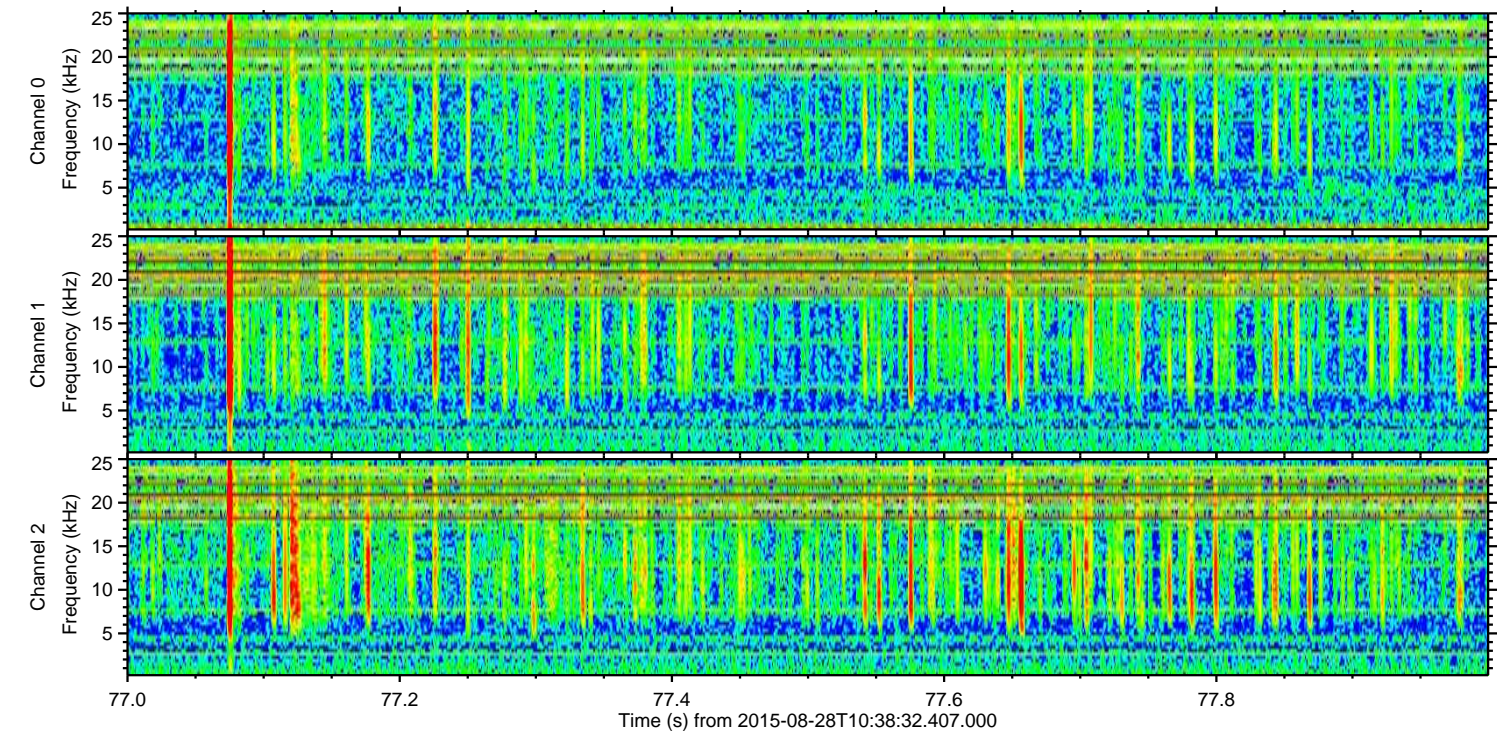
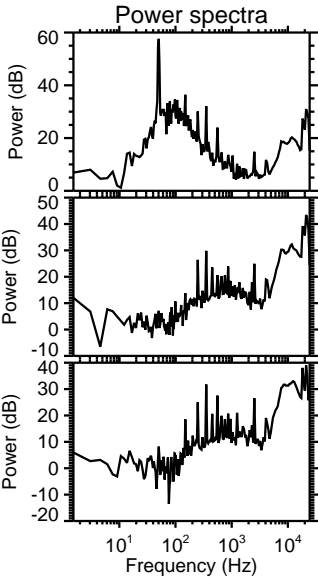
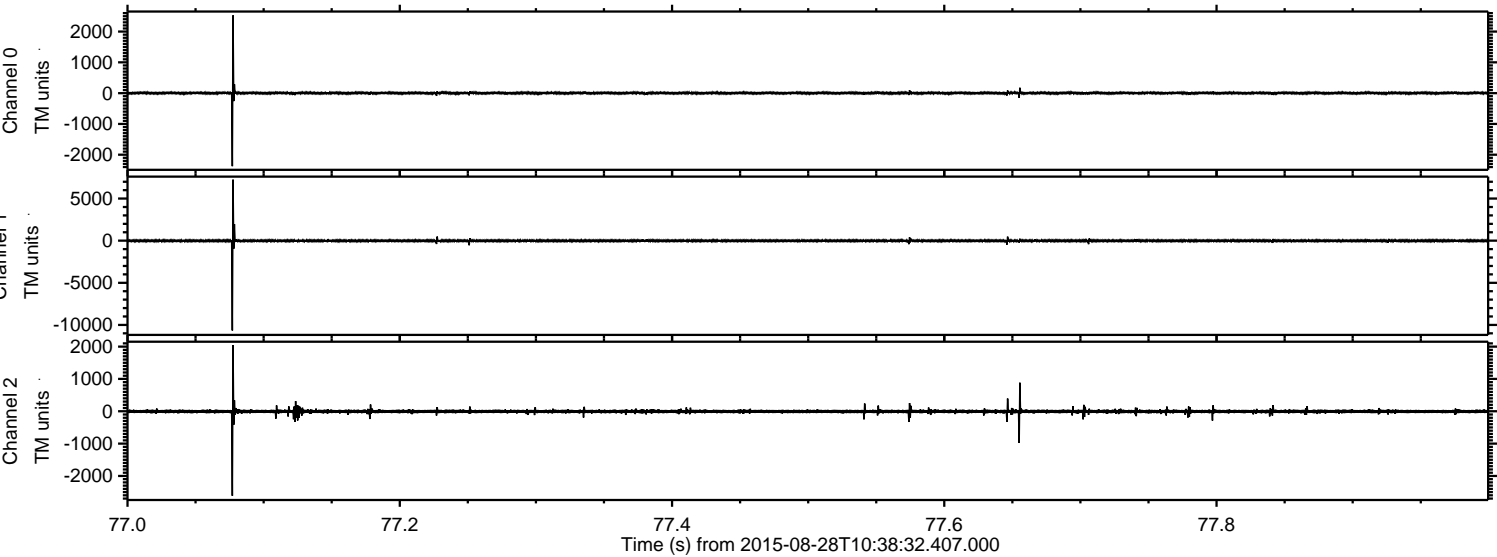

ELMAVAN 3D WAVEFORMS (Measured data sampled at 50 kHz) 51000 packets of 144 samples from 2015-08-28T10:38:32.407.000. Part 18/147

Processed Wed Oct 7 16:45:50 2015 by ELM ver.2012-10-06 from 001__elm20150828_103831__dat00.bin

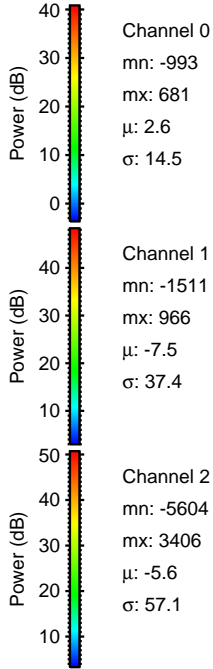
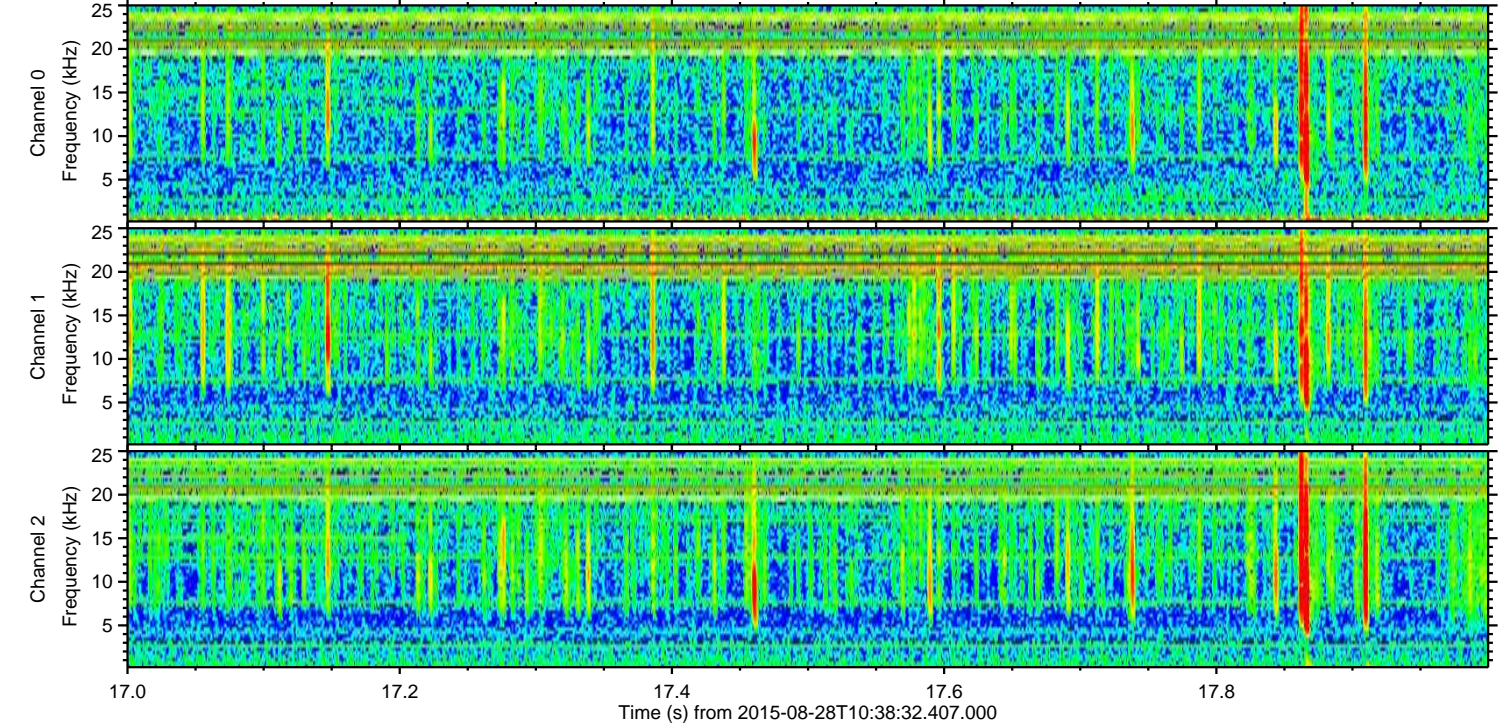
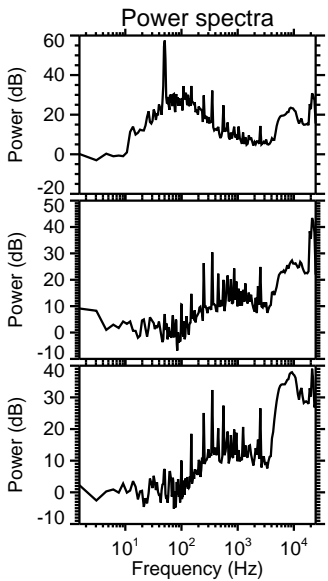
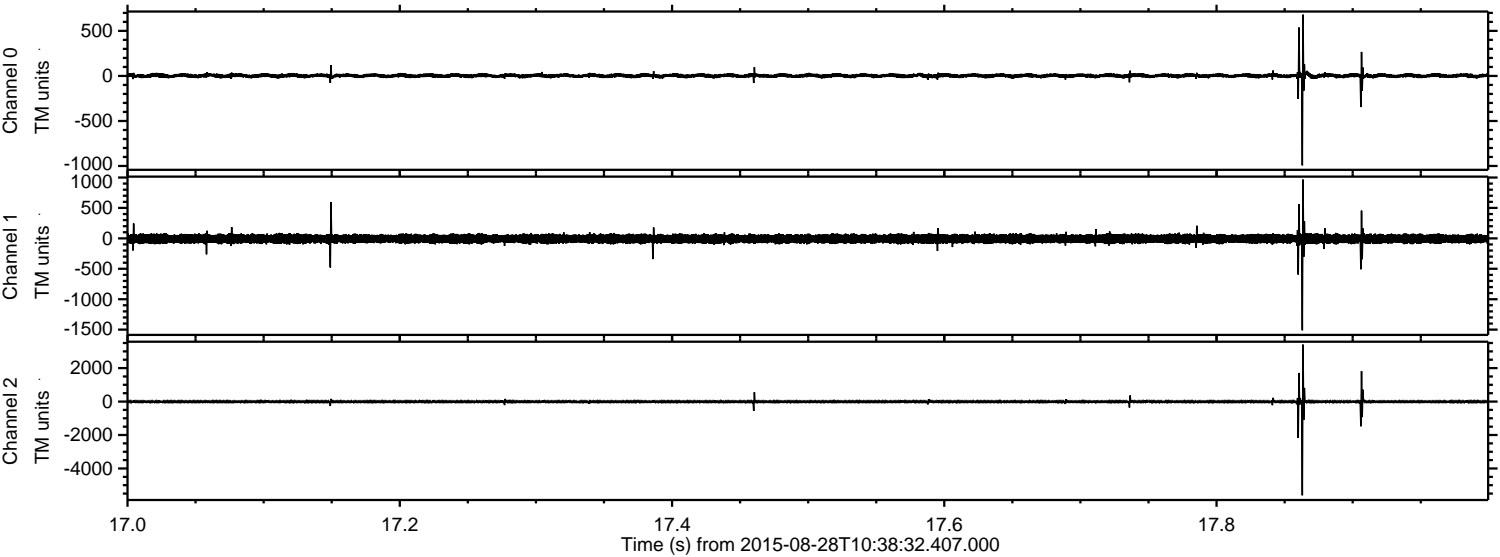

Channel 0
mn: -993
mx: 681
 μ : 2.6
 σ : 14.5

Channel 1
mn: -1511
mx: 966
 μ : -7.5
 σ : 37.4

Channel 2
mn: -5604
mx: 3406
 μ : -5.6
 σ : 57.1

Processed Wed Oct 7 16:45:51 2015 by ELM ver.2012-10-06 from 001__elm20150828_103831__dat00.bin

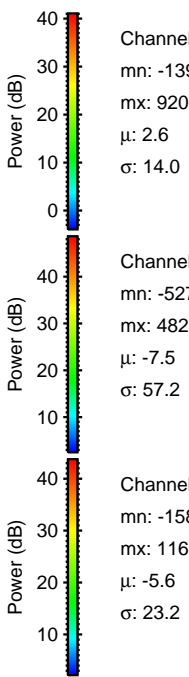
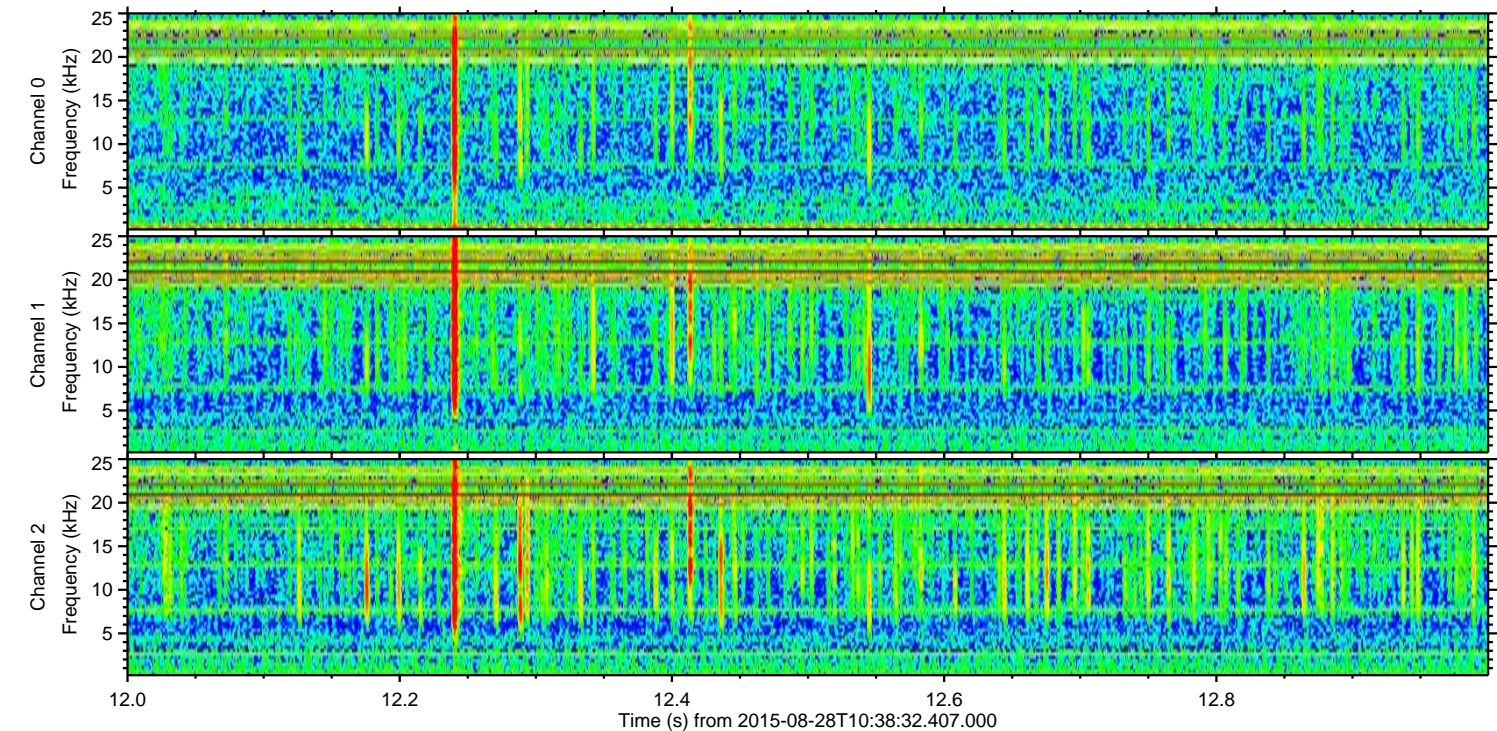
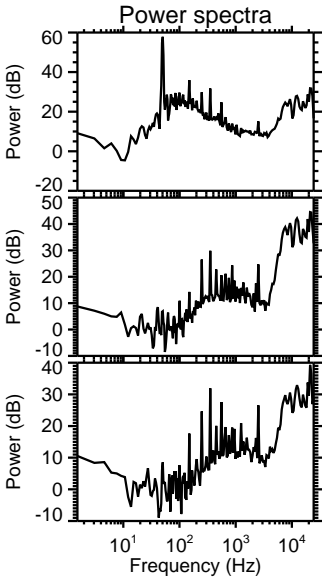
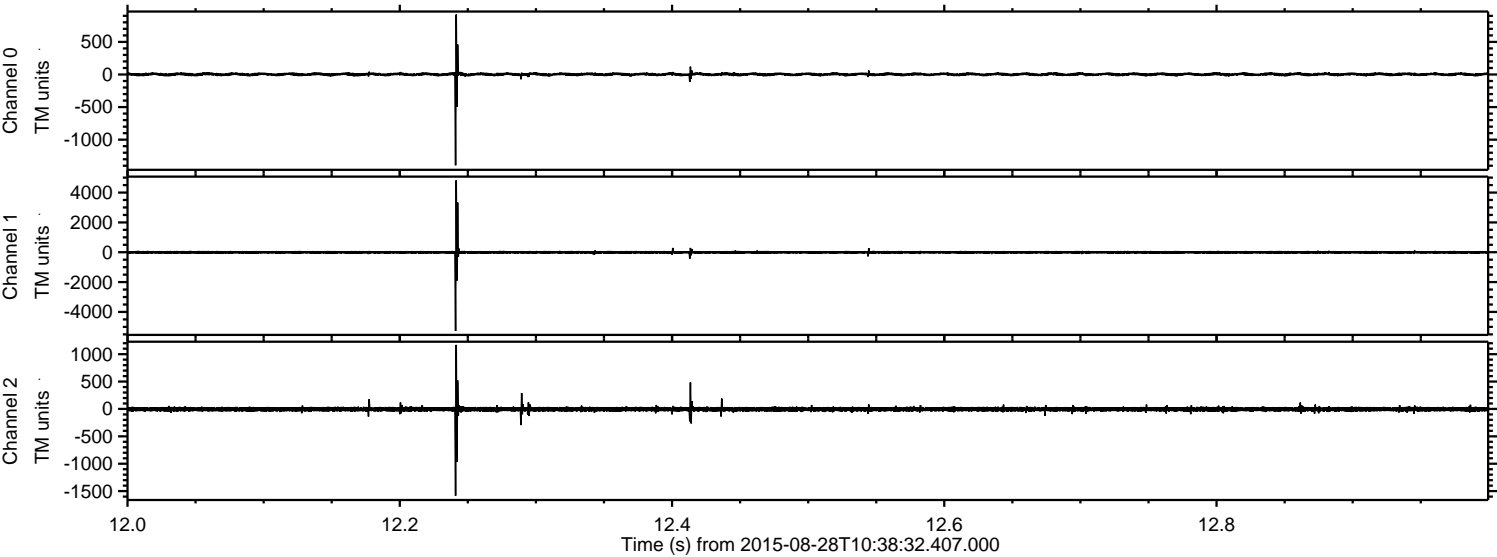

ELMAVAN 3D WAVEFORMS (Measured data sampled at 50 kHz) 51000 packets of 144 samples from 2015-08-28T10:38:32.407.000. Part 118/147

Processed Wed Oct 7 16:45:52 2015 by ELM ver.2012-10-06 from 001__elm20150828_103831__dat00.bin

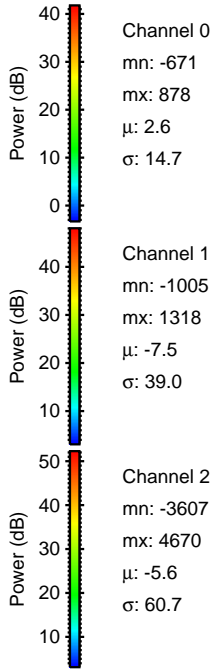
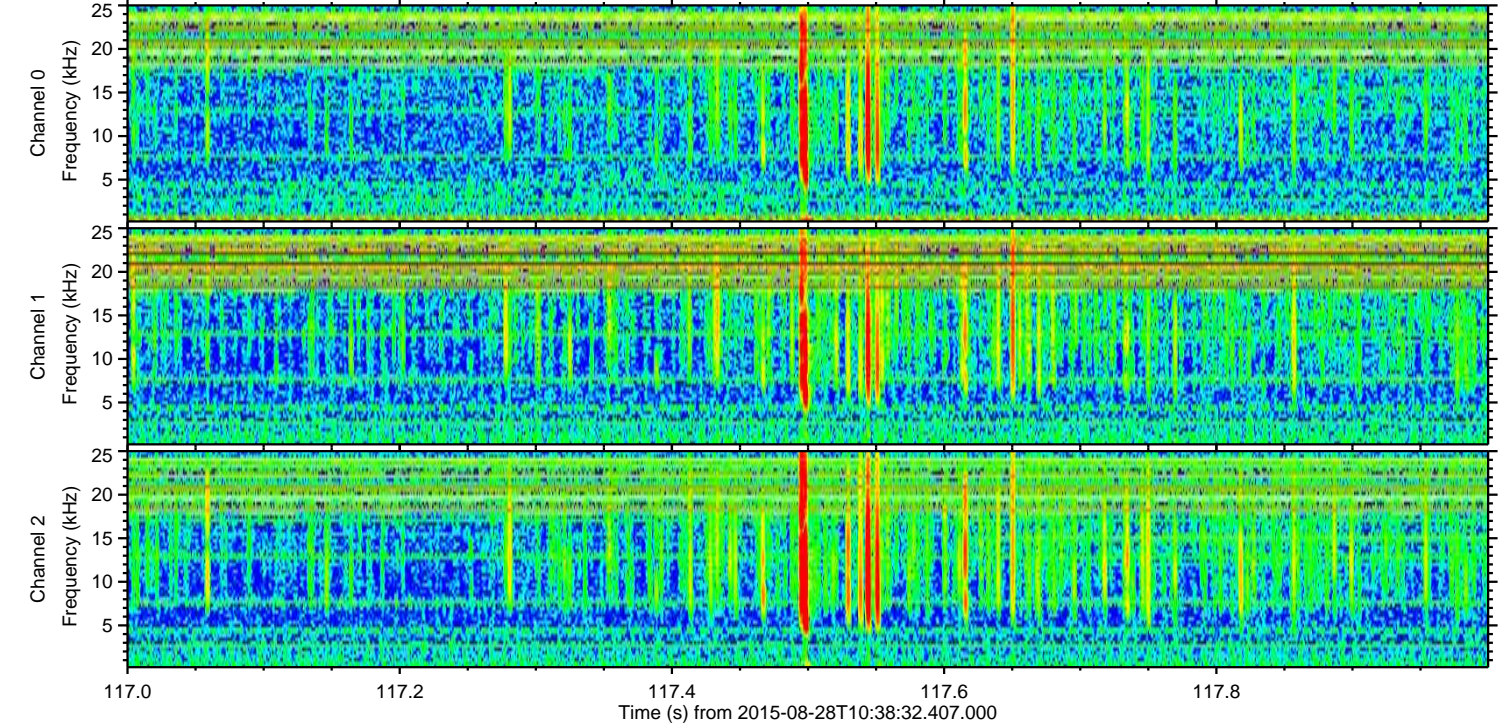
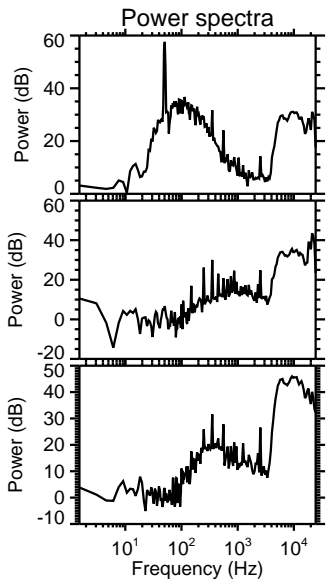
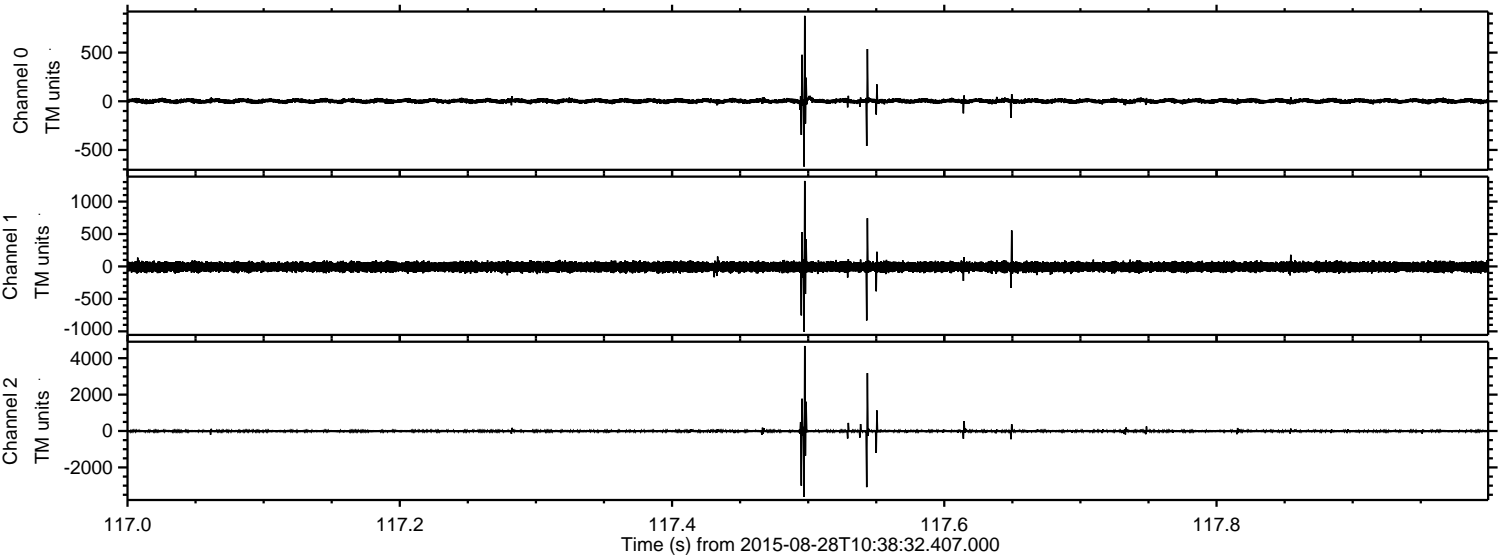

Processed Wed Oct 7 16:45:53 2015 by ELM ver.2012-10-06 from 001__elm20150828_103831__dat00.bin

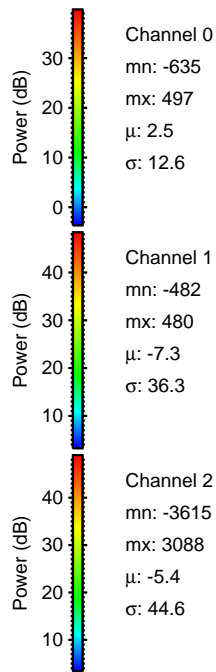
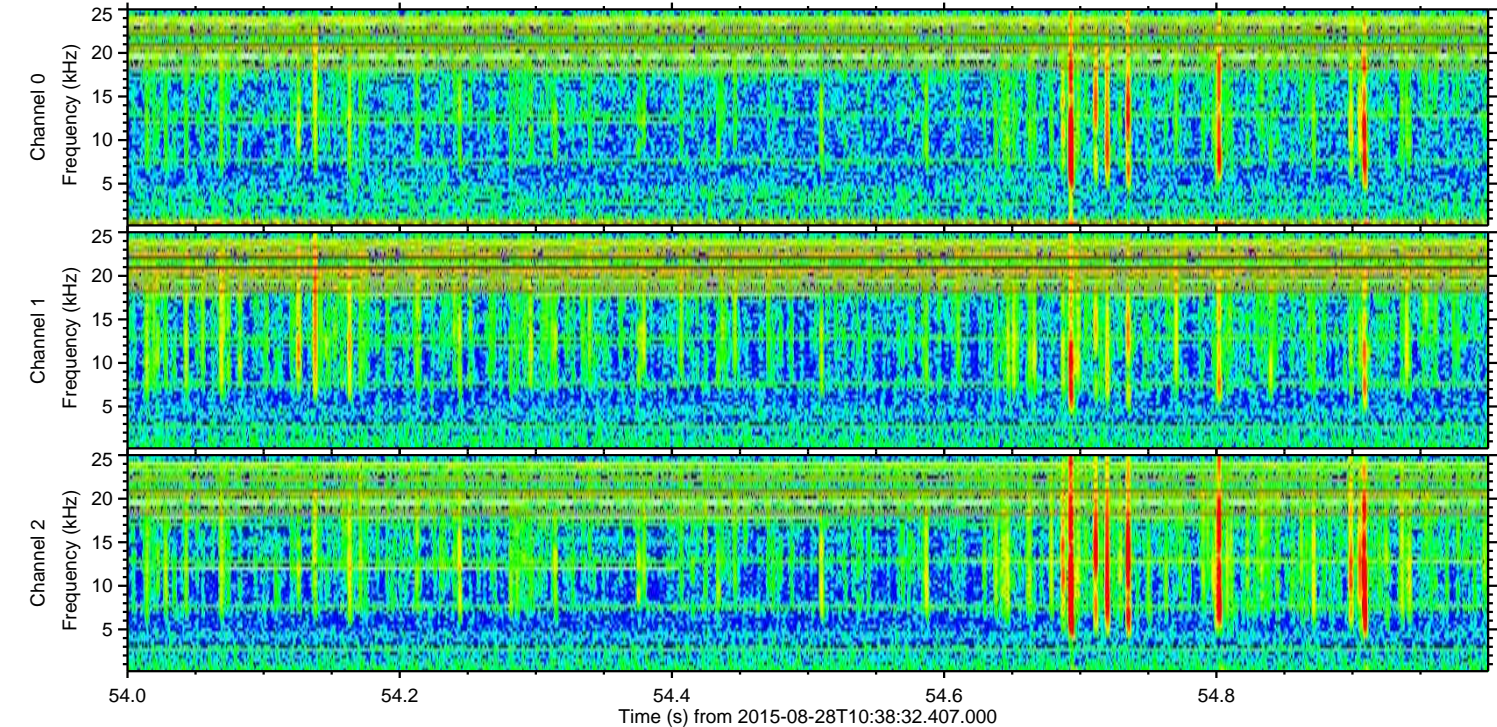
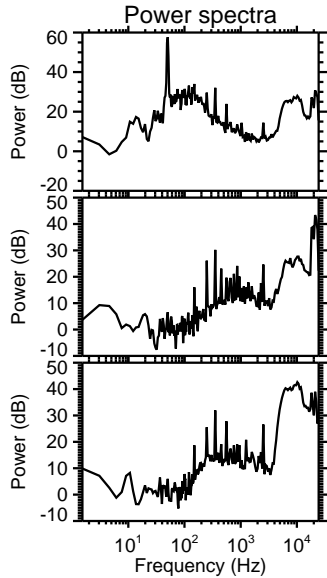
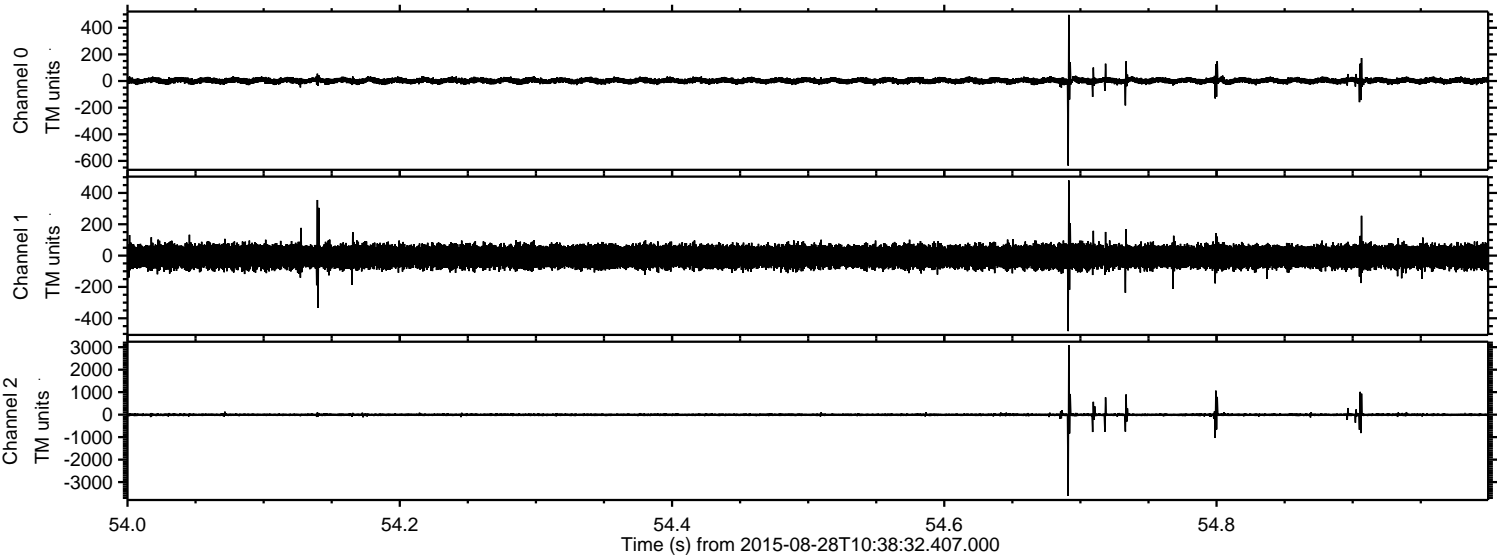

ELMAVAN 3D WAVEFORMS (Measured data sampled at 50 kHz) 51000 packets of 144 samples from 2015-08-28T10:38:32.407.000. Part 132/147

Processed Wed Oct 7 16:45:54 2015 by ELM ver.2012-10-06 from 001__elm20150828_103831__dat00.bin

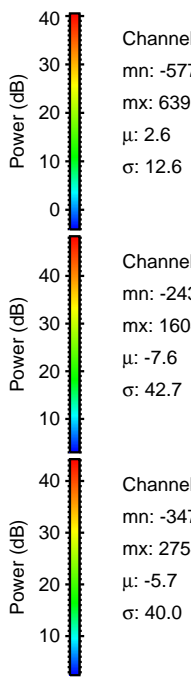
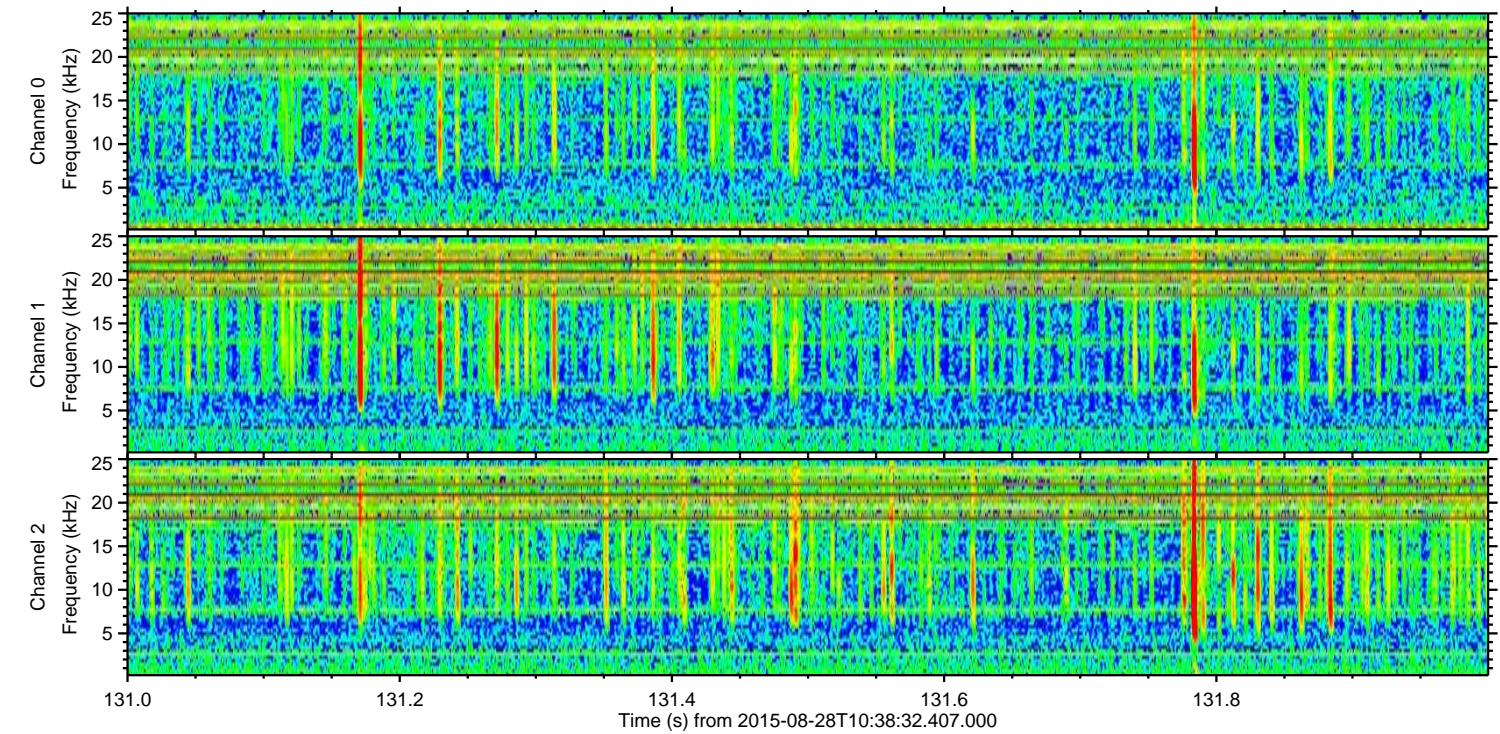
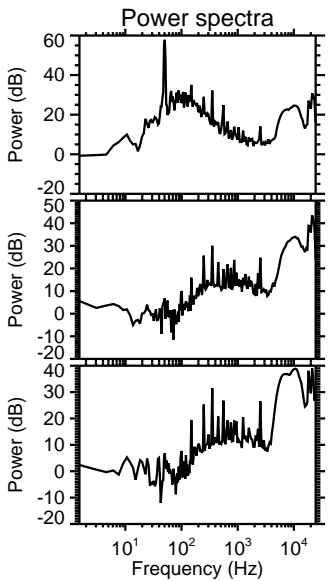
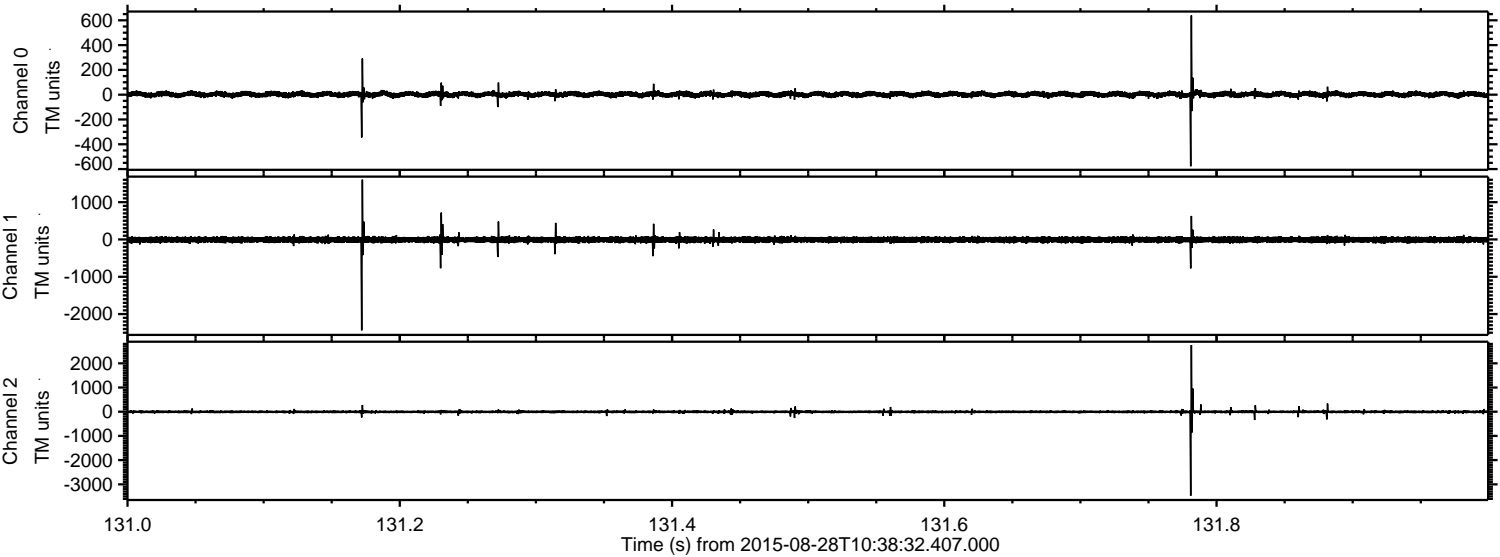

Channel 0
mn: -577
mx: 639
 μ : 2.6
 σ : 12.6

Channel 1
mn: -2437
mx: 1604
 μ : -7.6
 σ : 42.7

Channel 2
mn: -3474
mx: 2754
 μ : -5.7
 σ : 40.0

Processed Wed Oct 7 16:45:55 2015 by ELM ver.2012-10-06 from 001__elm20150828_103831__dat00.bin

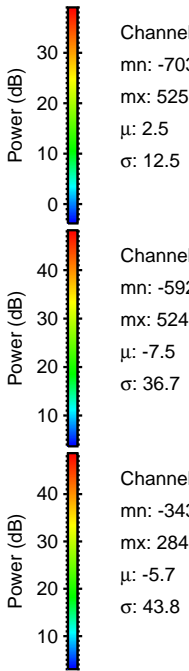
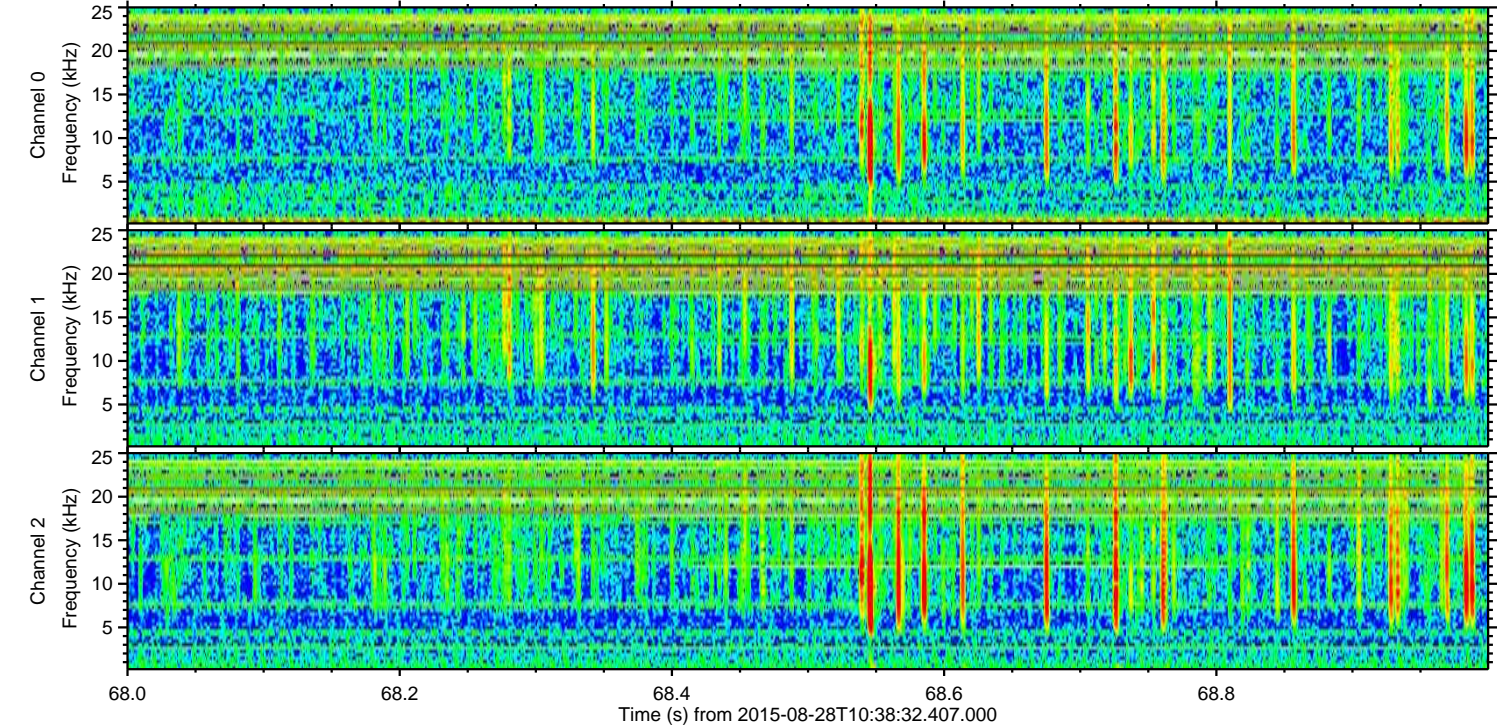
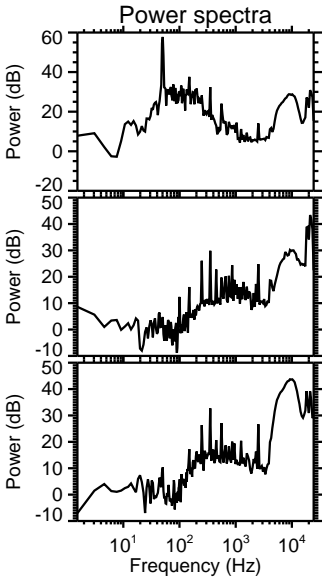
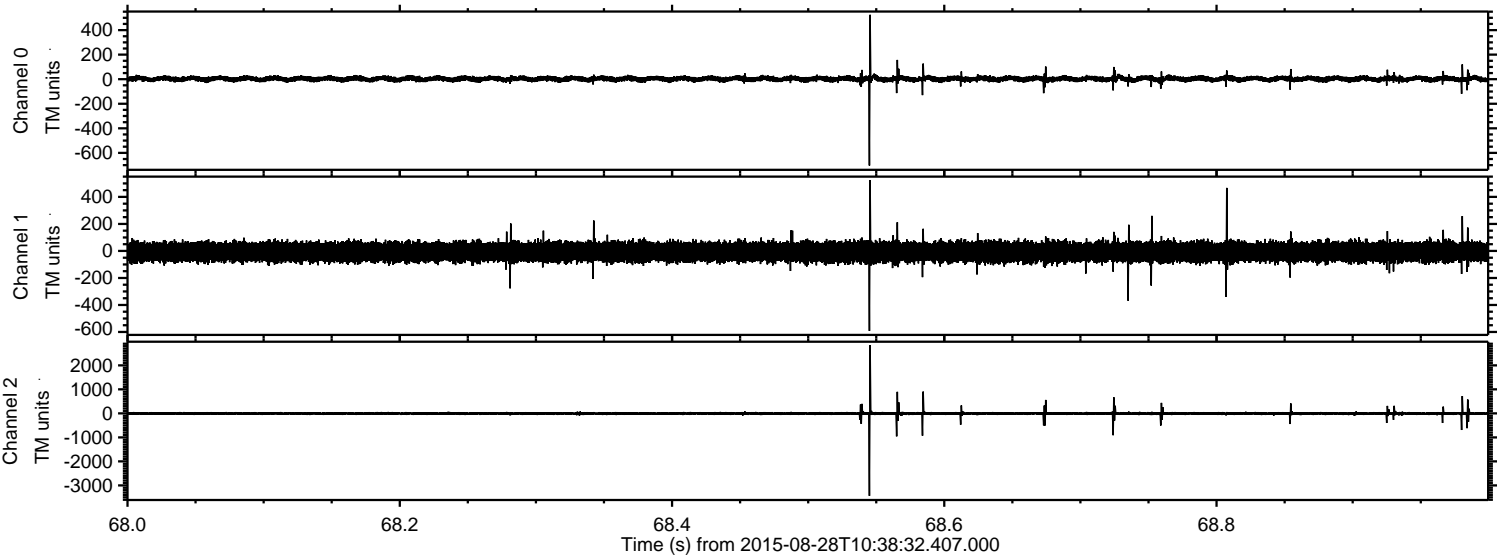

Processed Wed Oct 7 16:45:56 2015 by ELM ver.2012-10-06 from 001__elm20150828_103831__dat00.bin

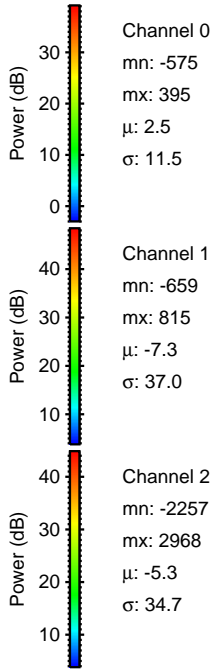
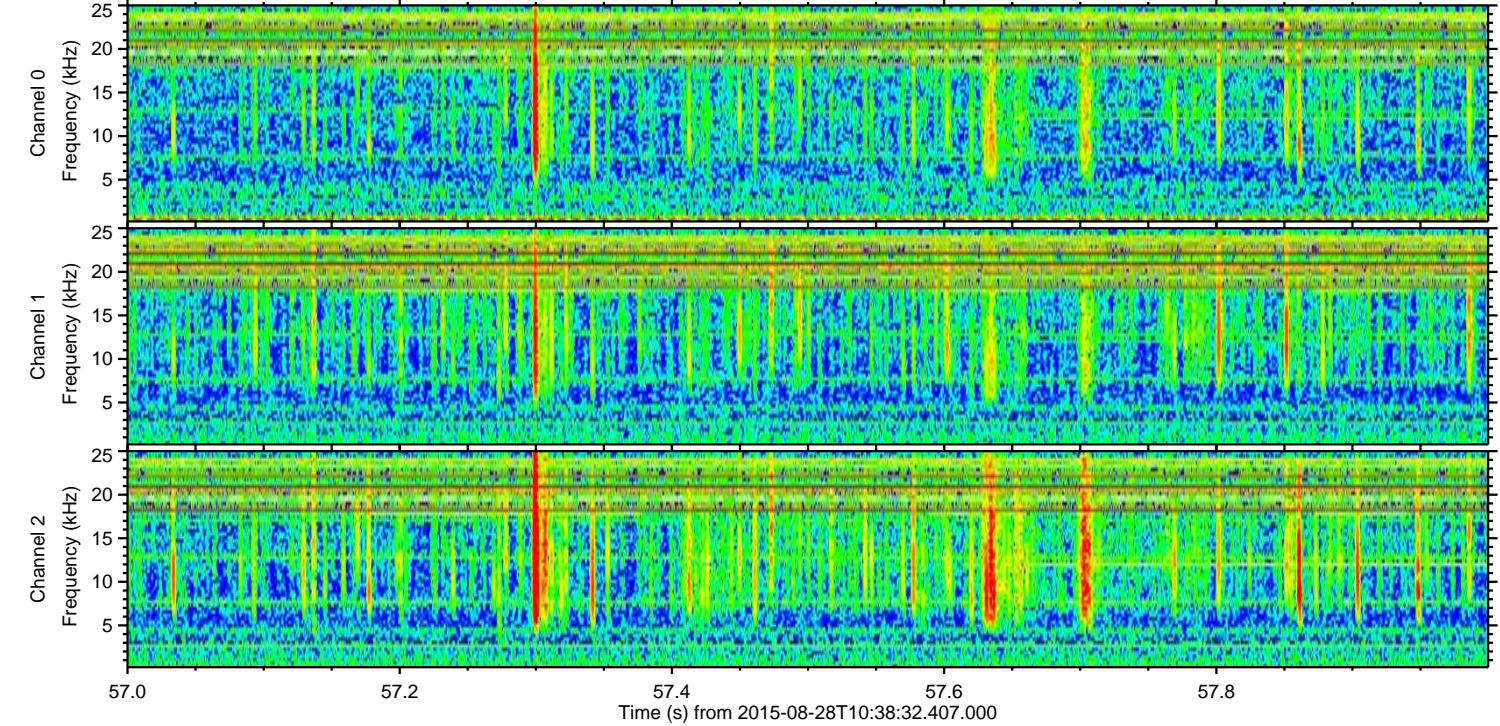
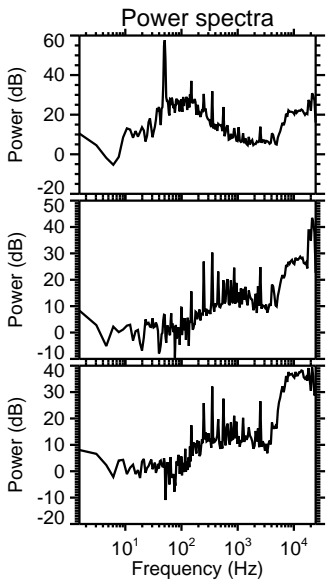
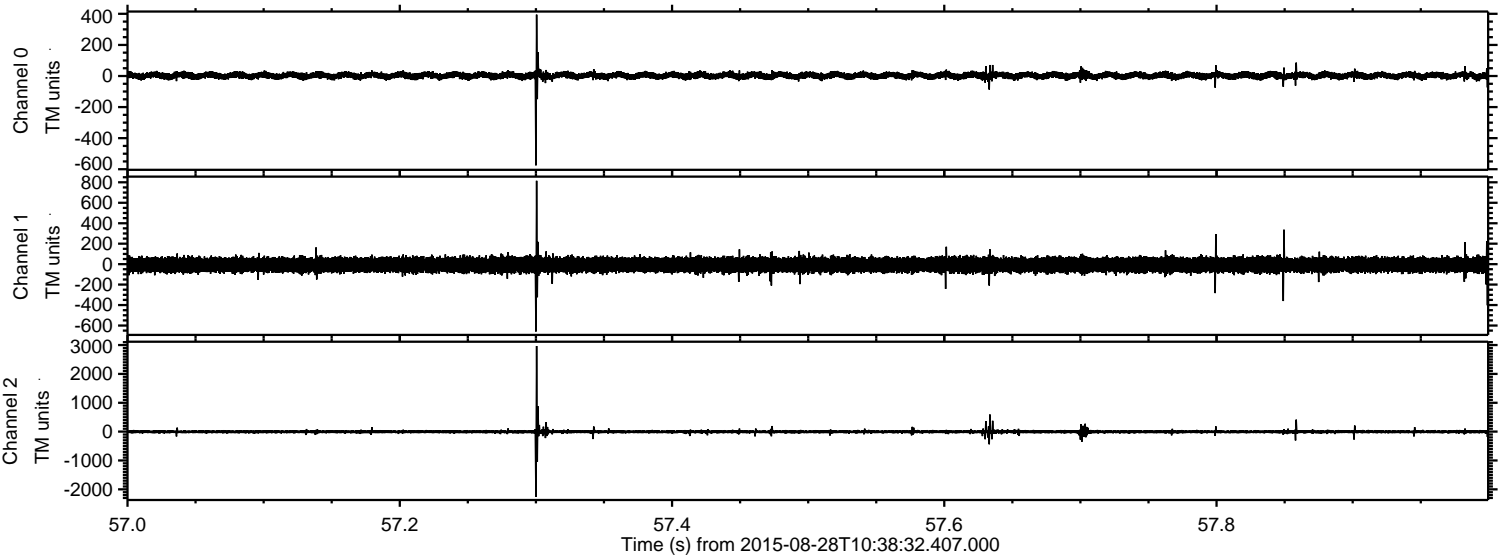

Processed Wed Oct 7 16:45:57 2015 by ELM ver.2012-10-06 from 001__elm20150828_103831__dat00.bin

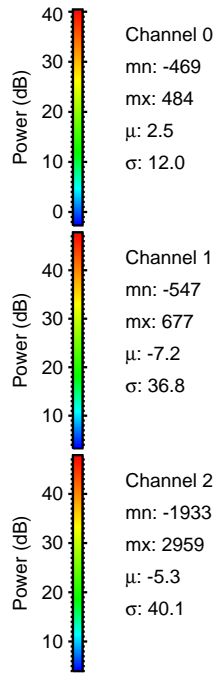
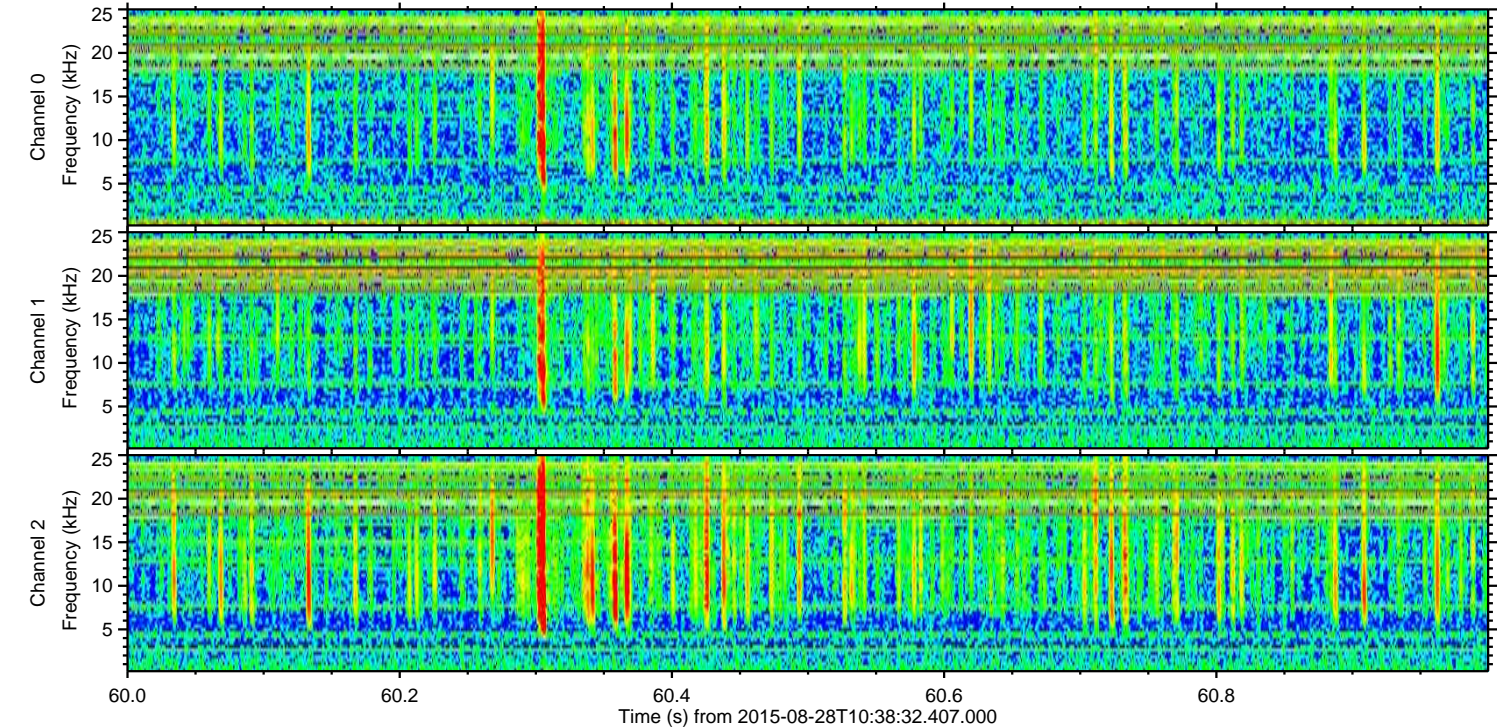
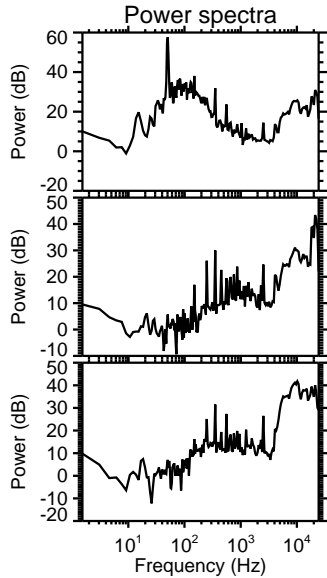
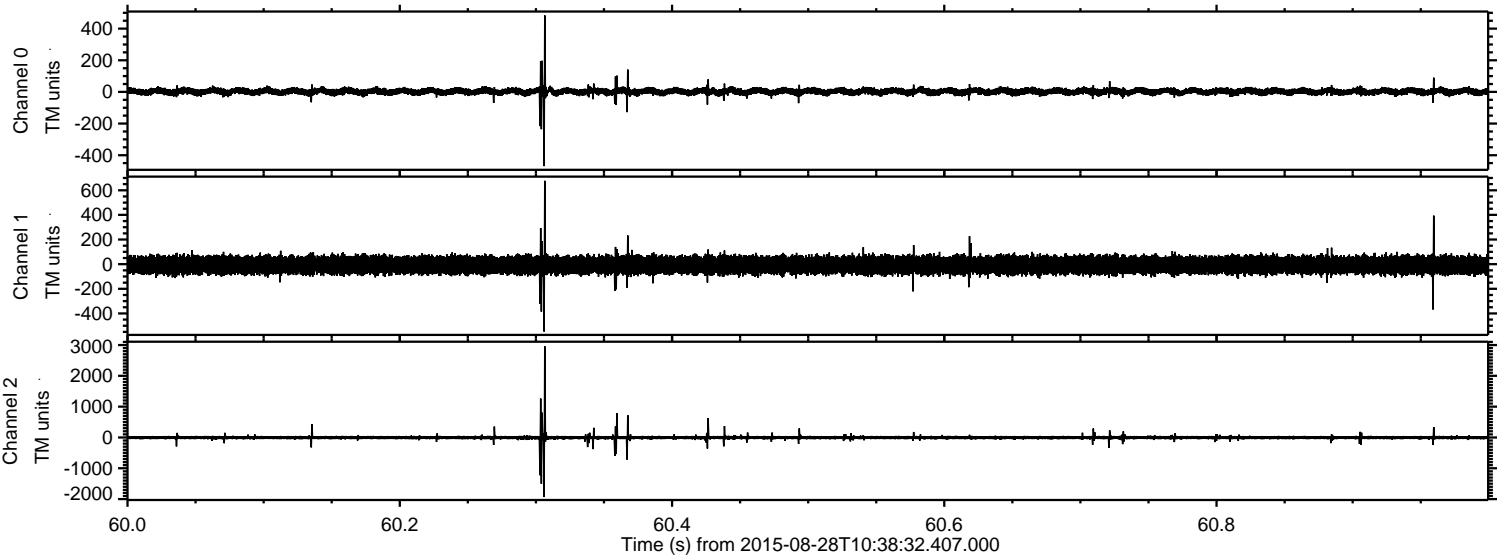

Processed Wed Oct 7 16:45:58 2015 by ELM ver.2012-10-06 from 001__elm20150828_103831__dat00.bin

