

ELMAVAN 3D WAVEFORMS (Measured data sampled at 50 kHz) 51000 packets of 144 samples from 2015-08-28T10:28:31.955.000.

Processed Wed Oct 7 16:42:45 2015 by ELM ver.2012-10-06 from 001__elm20150828_102830__dat00.bin

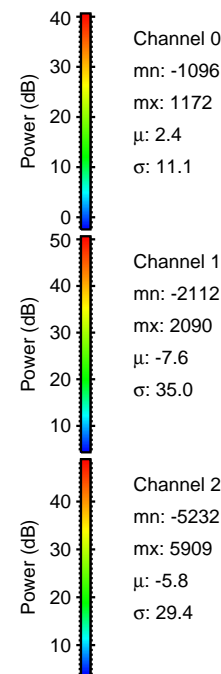

Processed Wed Oct 7 16:43:01 2015 by ELM ver.2012-10-06 from 001__elm20150828_102830__dat00.bin

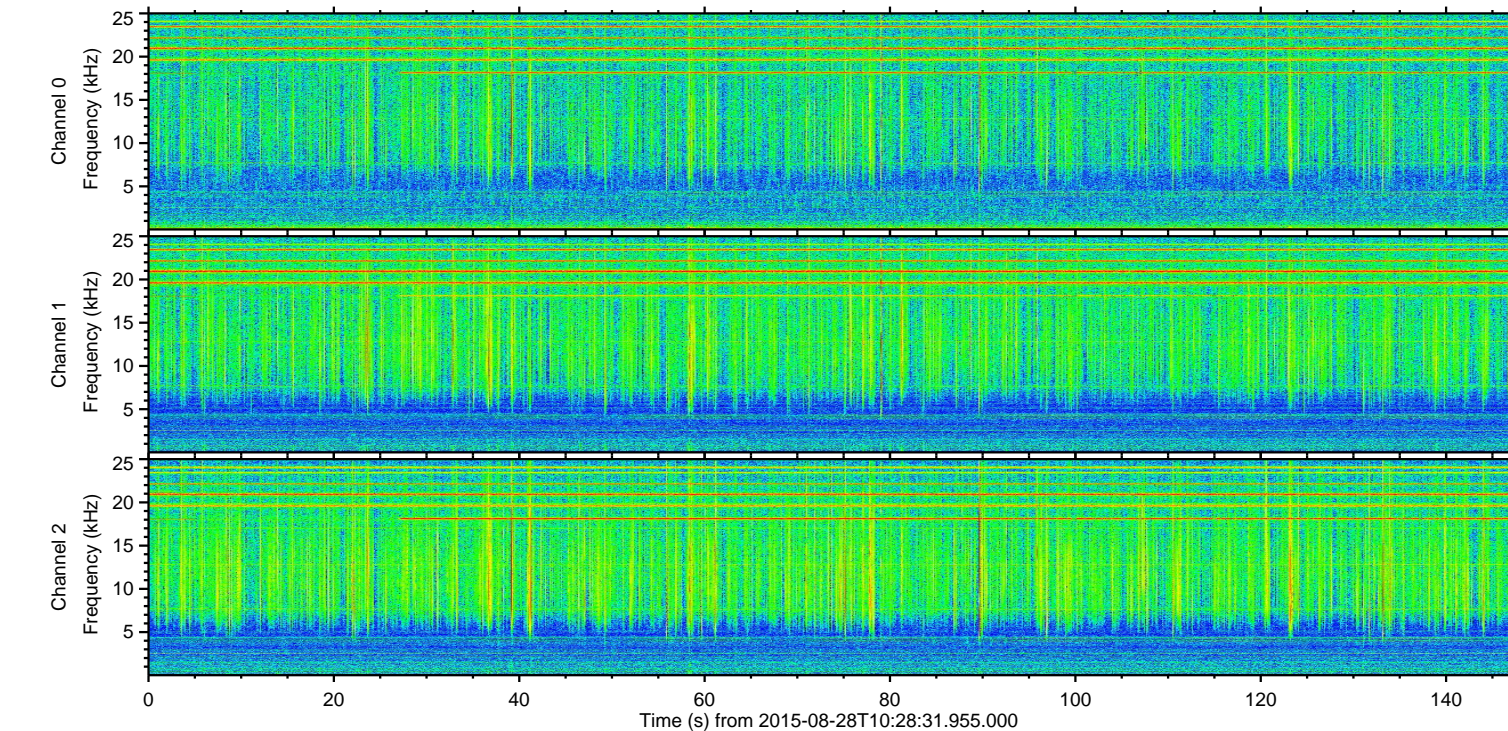
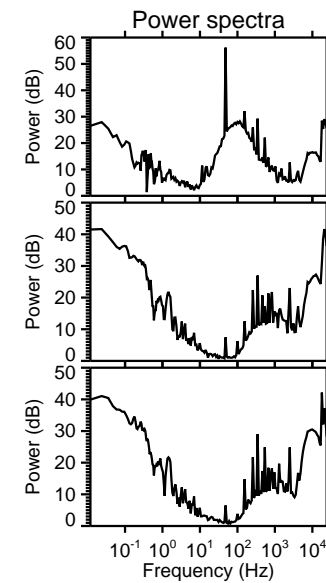
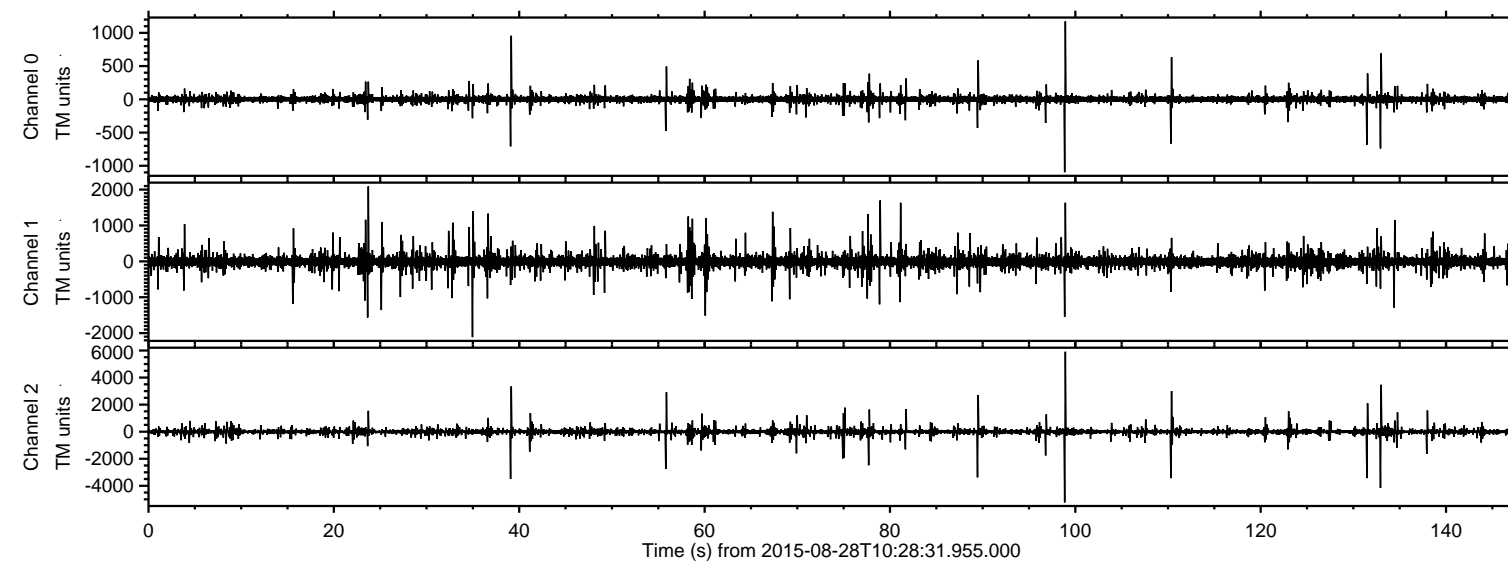
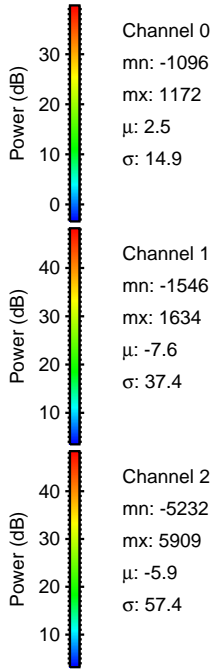
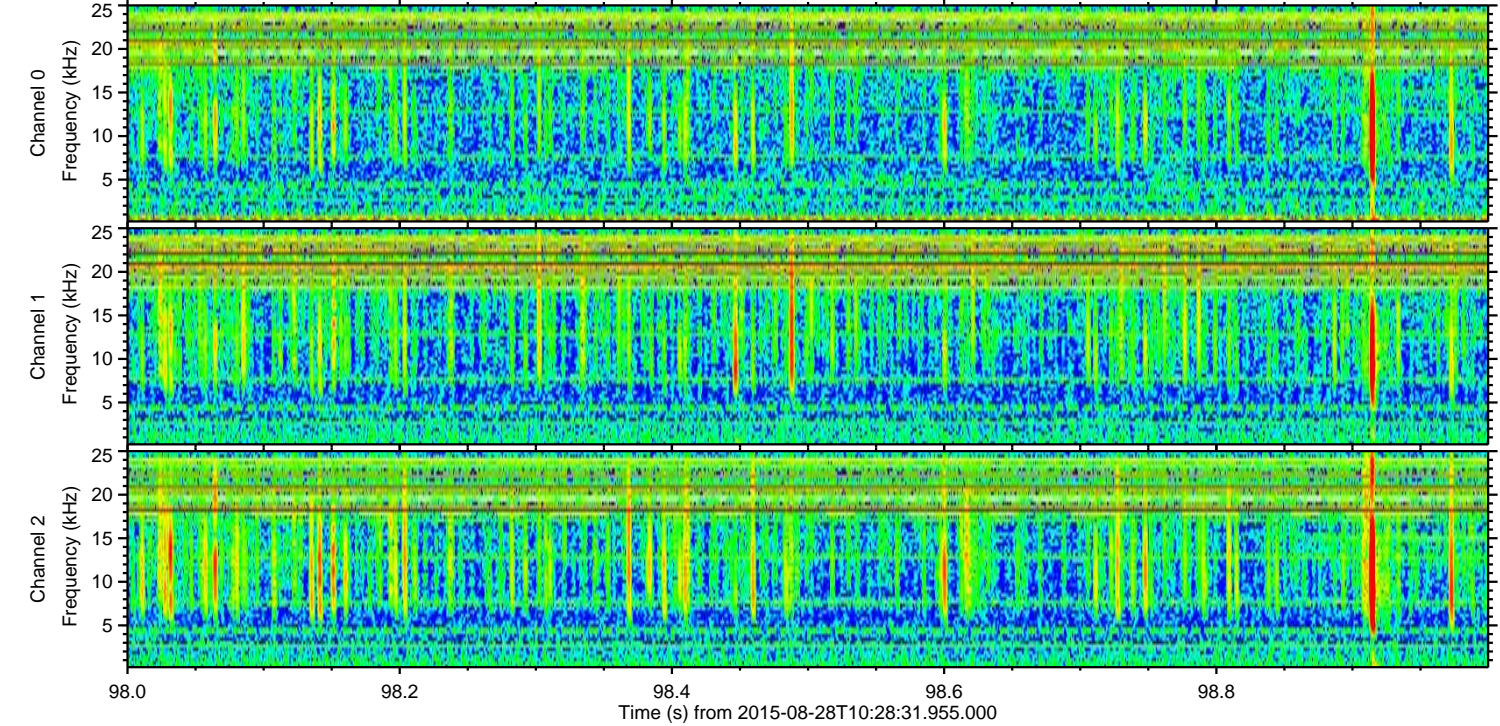
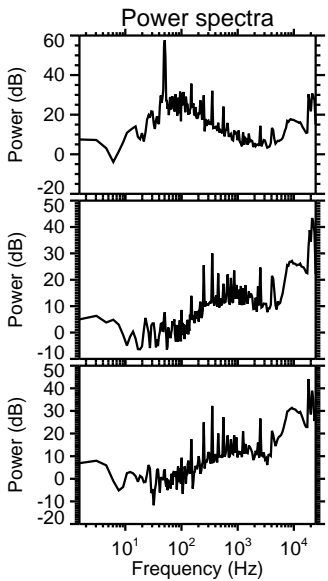
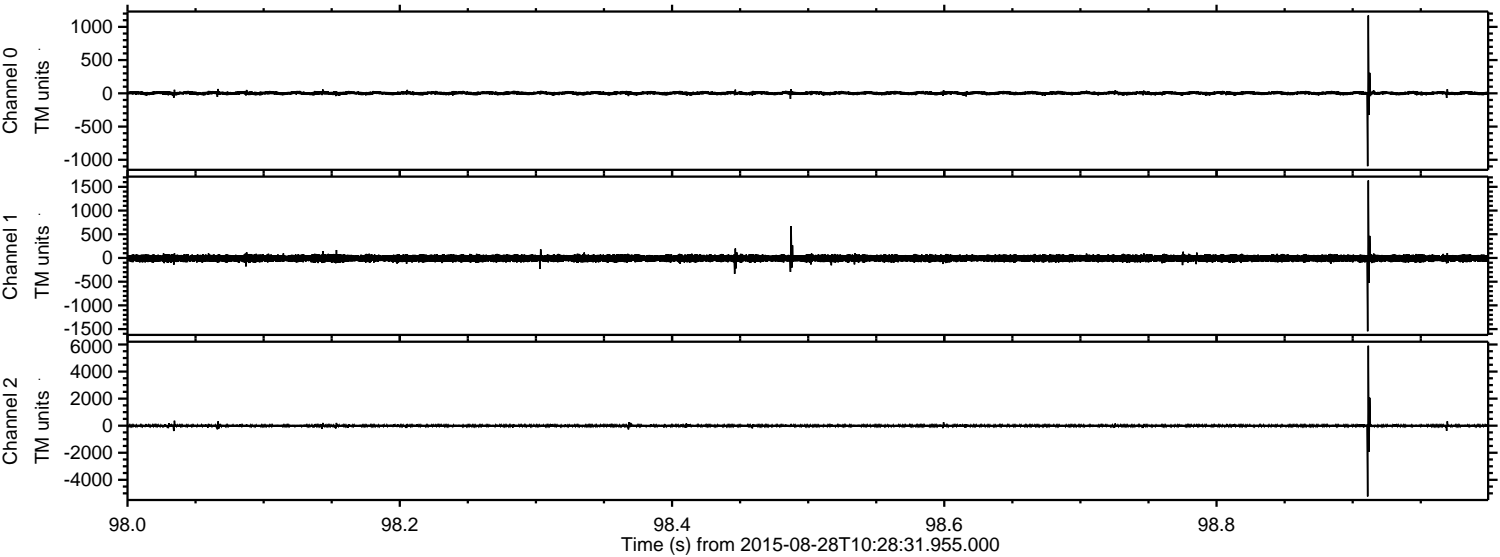

ELMAVAN 3D WAVEFORMS (Measured data sampled at 50 kHz) 51000 packets of 144 samples from 2015-08-28T10:28:31.955.000. Part 133/147

Processed Wed Oct 7 16:43:02 2015 by ELM ver.2012-10-06 from 001__elm20150828_102830__dat00.bin

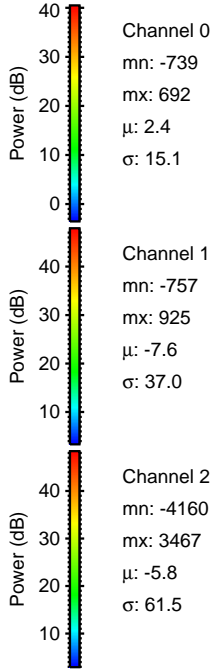
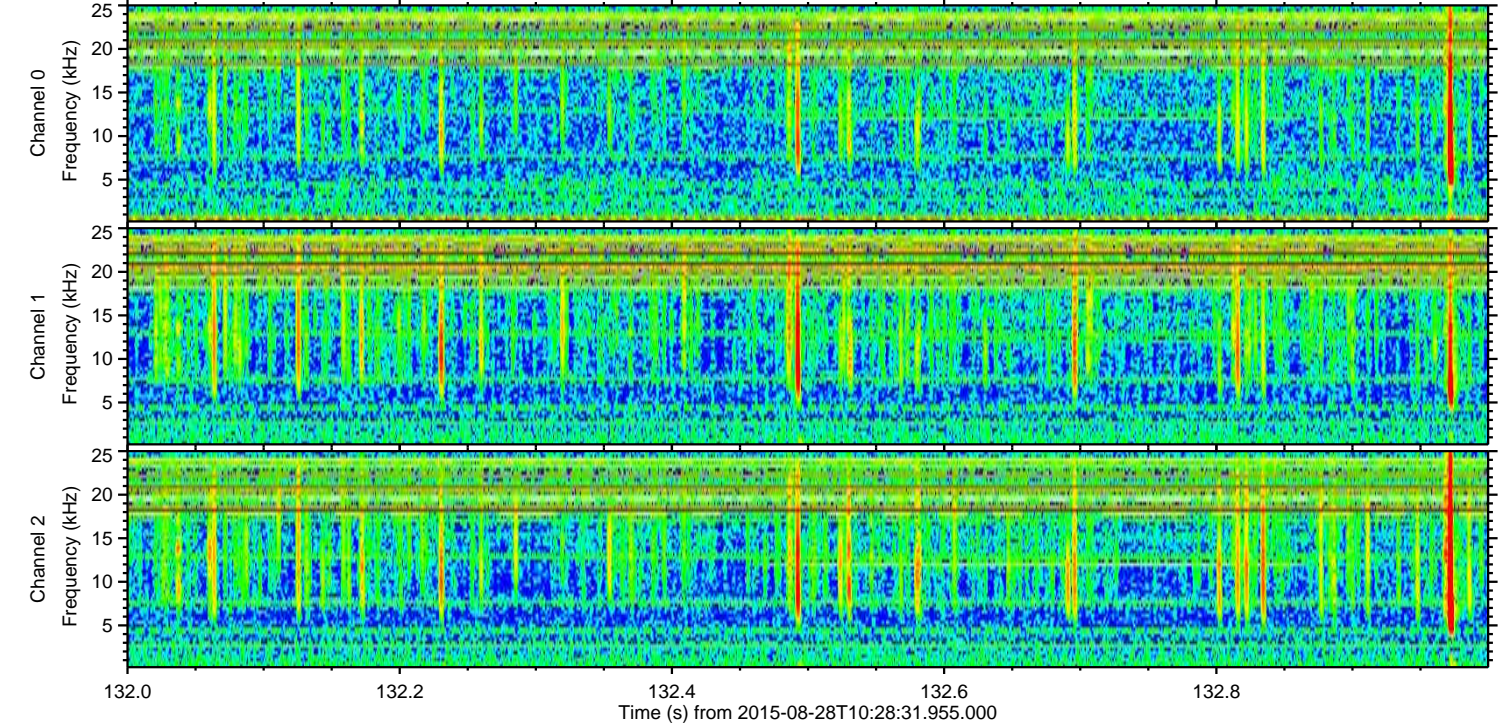
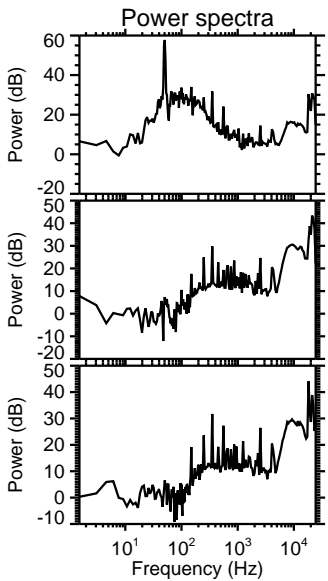
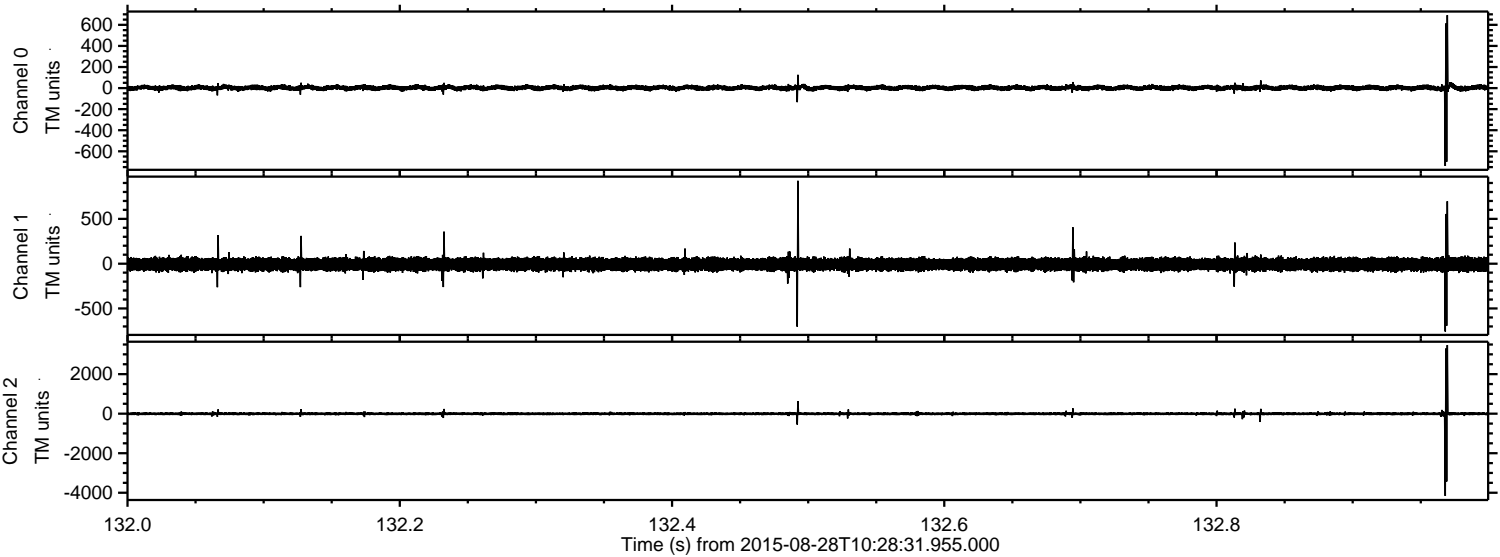

ELMAVAN 3D WAVEFORMS (Measured data sampled at 50 kHz) 51000 packets of 144 samples from 2015-08-28T10:28:31.955.000. Part 40/147

Processed Wed Oct 7 16:43:03 2015 by ELM ver.2012-10-06 from 001__elm20150828_102830__dat00.bin

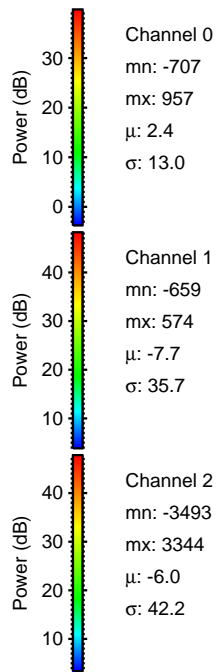
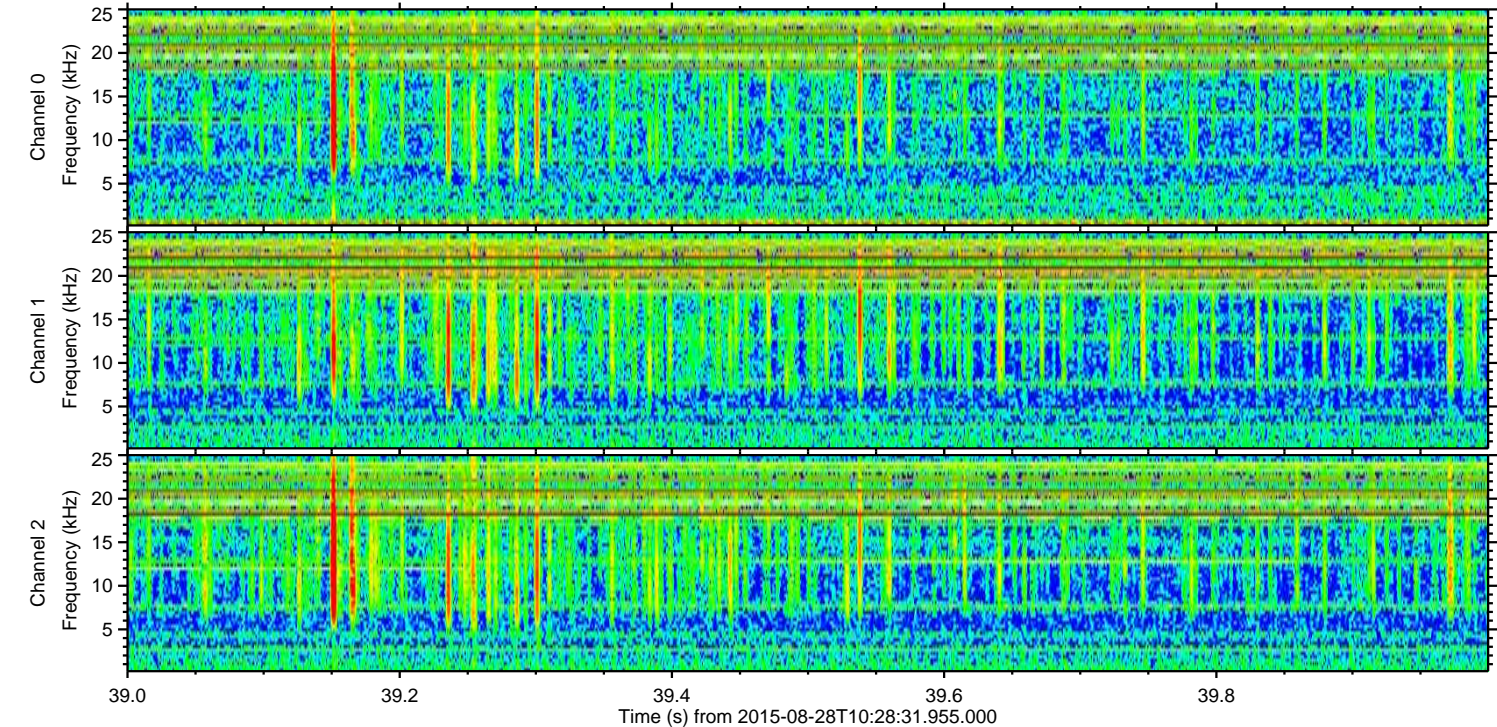
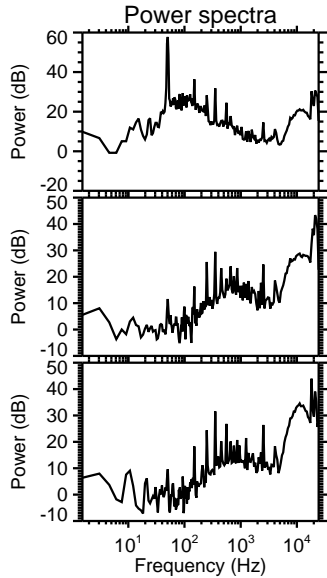
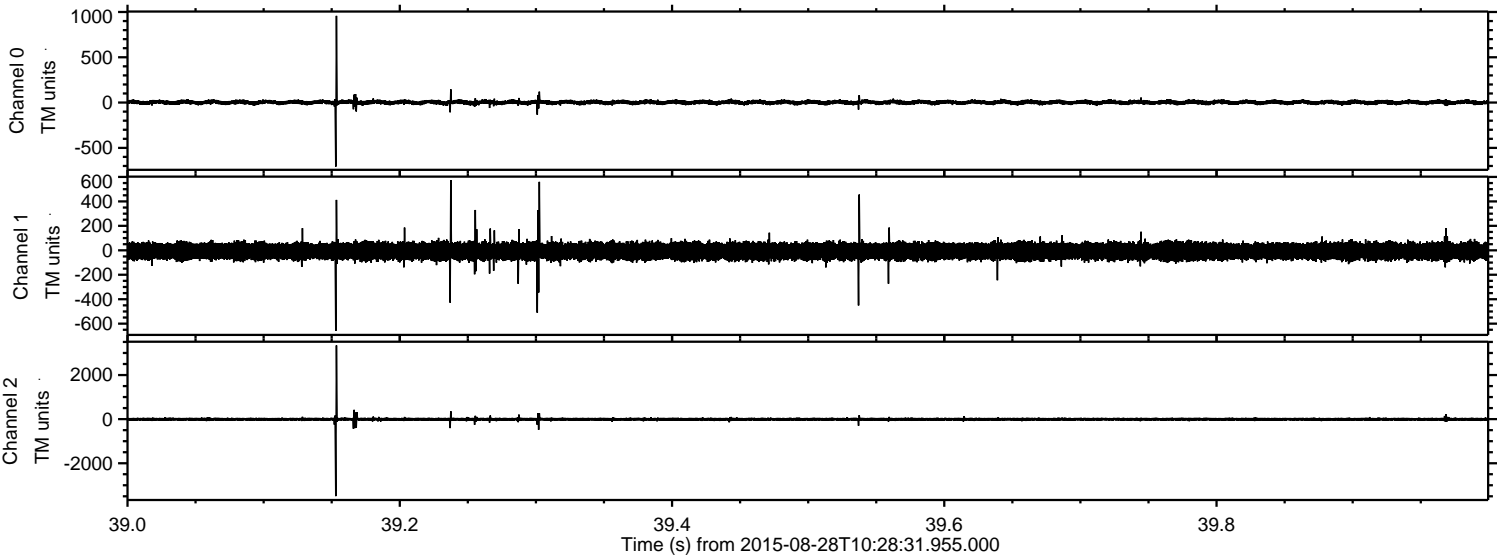

ELMAVAN 3D WAVEFORMS (Measured data sampled at 50 kHz) 51000 packets of 144 samples from 2015-08-28T10:28:31.955.000. Part 111/147

Processed Wed Oct 7 16:43:04 2015 by ELM ver.2012-10-06 from 001__elm20150828_102830__dat00.bin

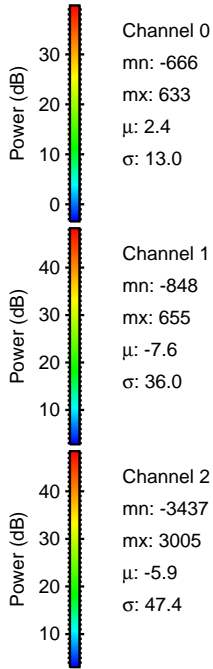
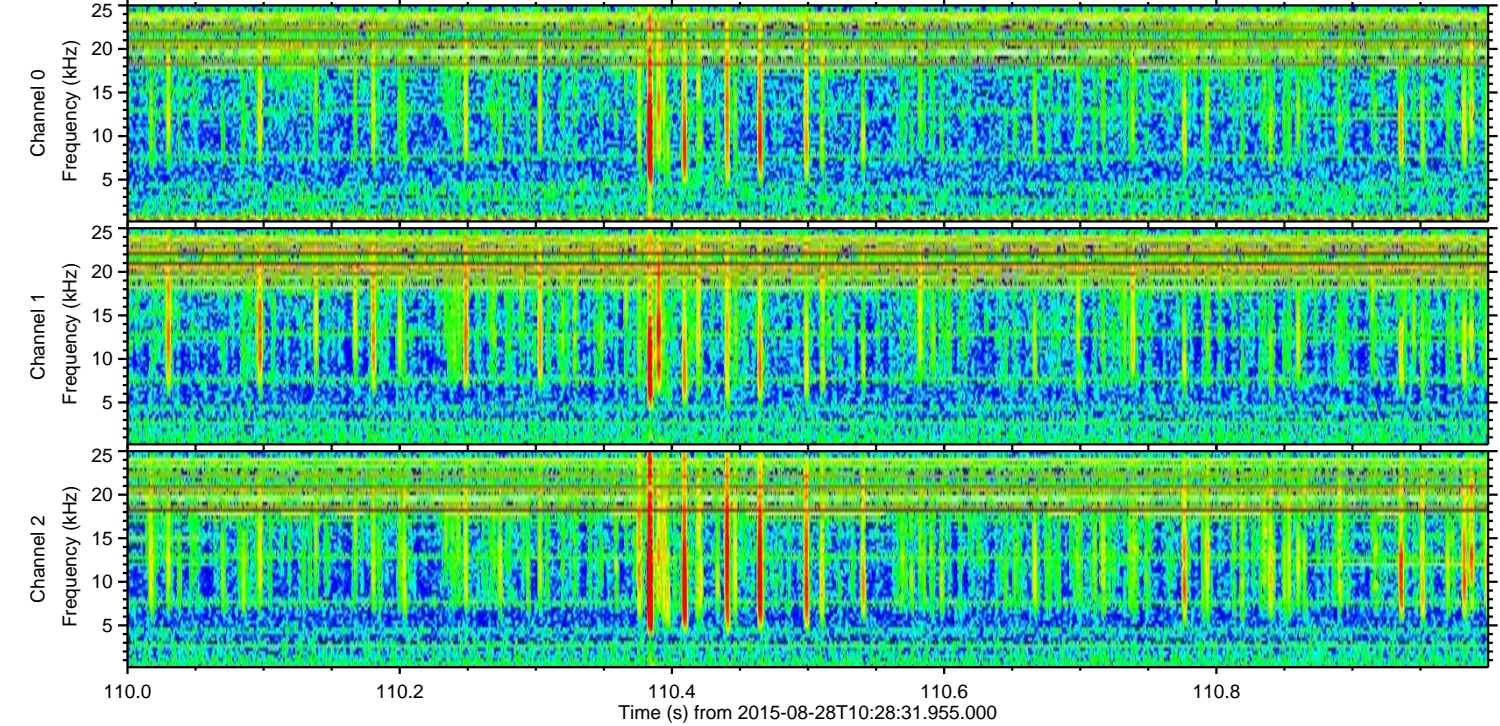
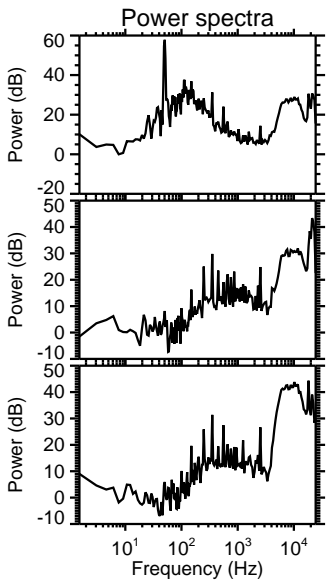
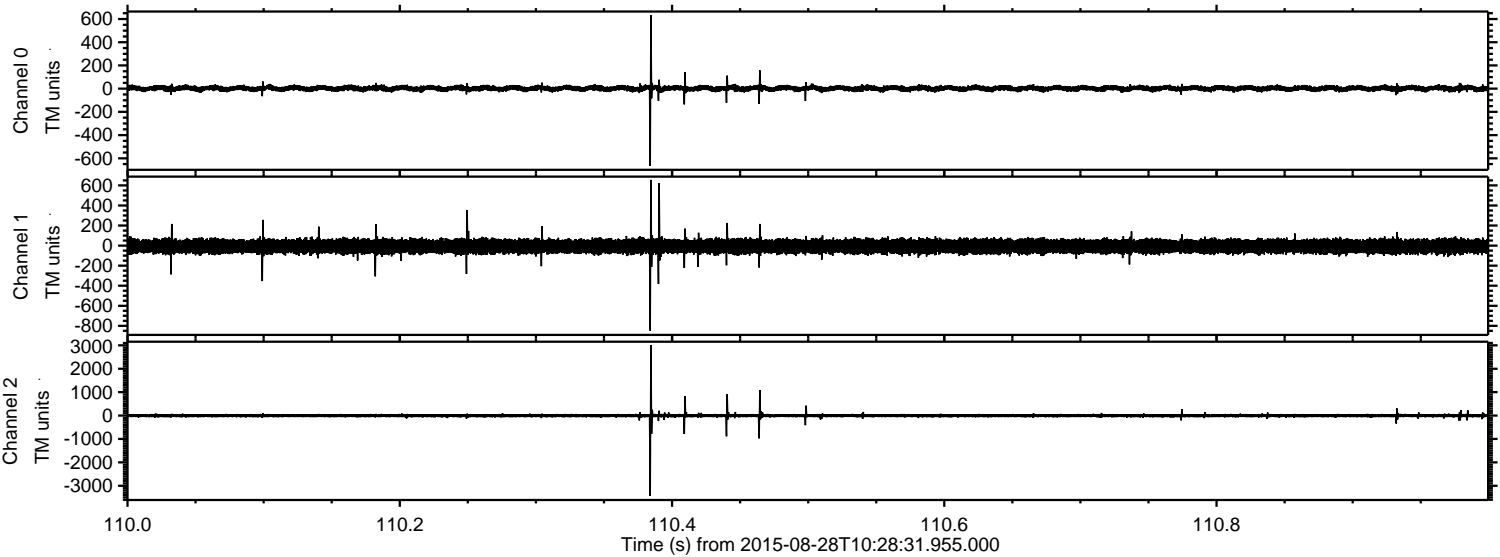

Channel 0
mn: -666
mx: 633
 μ : 2.4
 σ : 13.0

Channel 1
mn: -848
mx: 655
 μ : -7.6
 σ : 36.0

Channel 2
mn: -3437
mx: 3005
 μ : -5.9
 σ : 47.4

ELMAVAN 3D WAVEFORMS (Measured data sampled at 50 kHz) 51000 packets of 144 samples from 2015-08-28T10:28:31.955.000. Part 132/147

Processed Wed Oct 7 16:43:05 2015 by ELM ver.2012-10-06 from 001__elm20150828_102830__dat00.bin

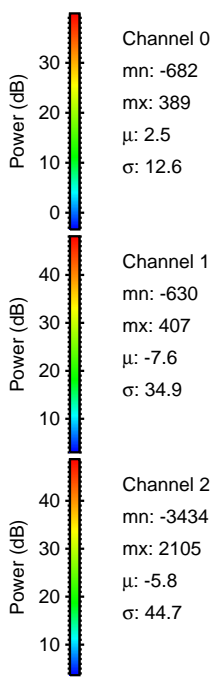
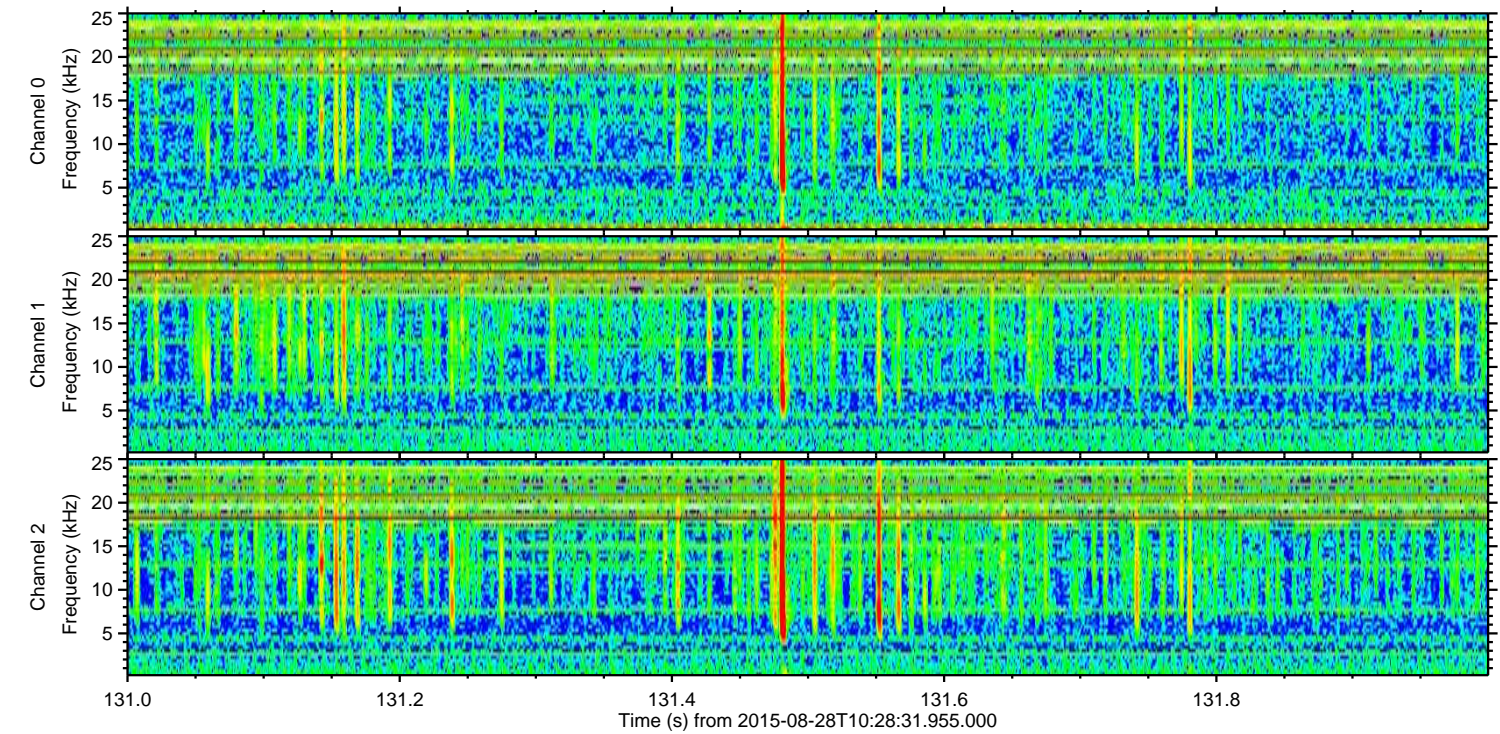
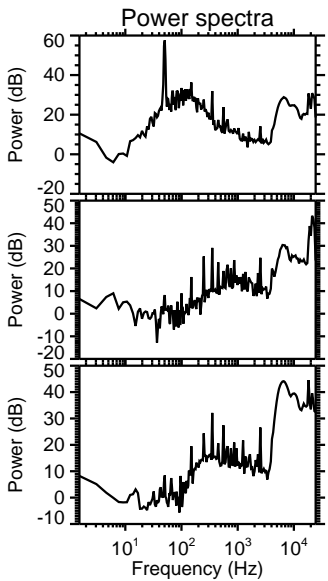
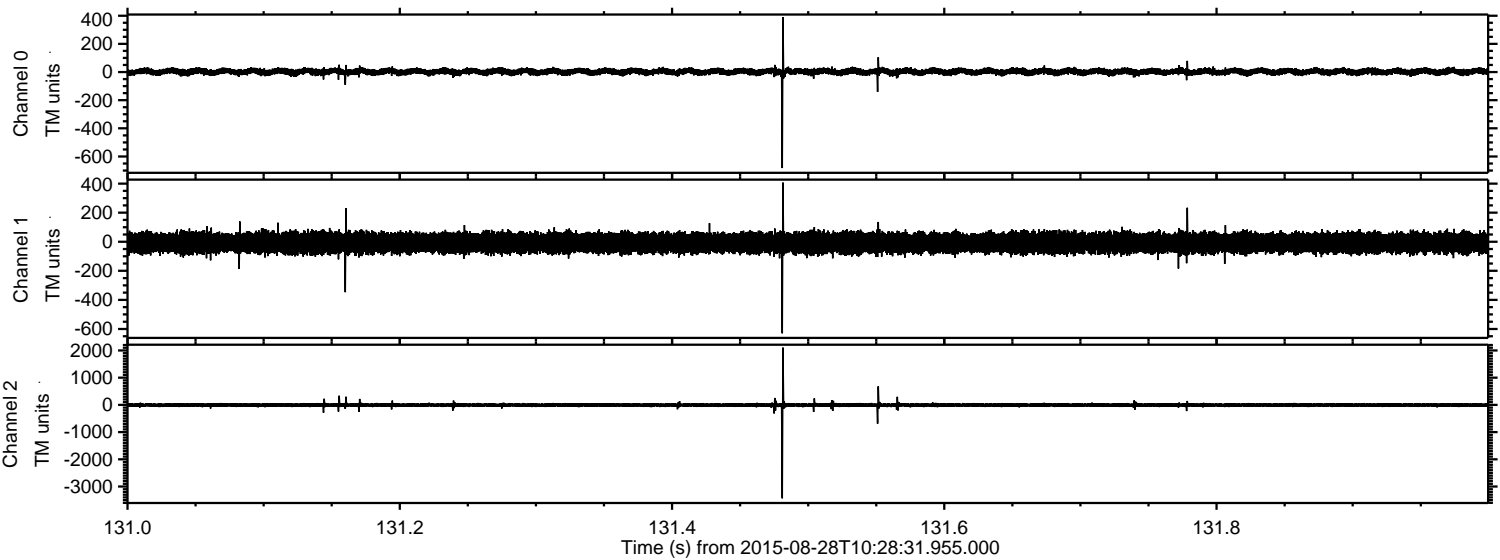

Channel 0
mn: -682
mx: 389
 μ : 2.5
 σ : 12.6

Channel 1
mn: -630
mx: 407
 μ : -7.6
 σ : 34.9

Channel 2
mn: -3434
mx: 2105
 μ : -5.8
 σ : 44.7

Processed Wed Oct 7 16:43:06 2015 by ELM ver.2012-10-06 from 001__elm20150828_102830__dat00.bin

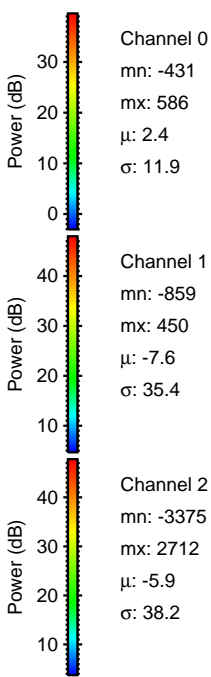
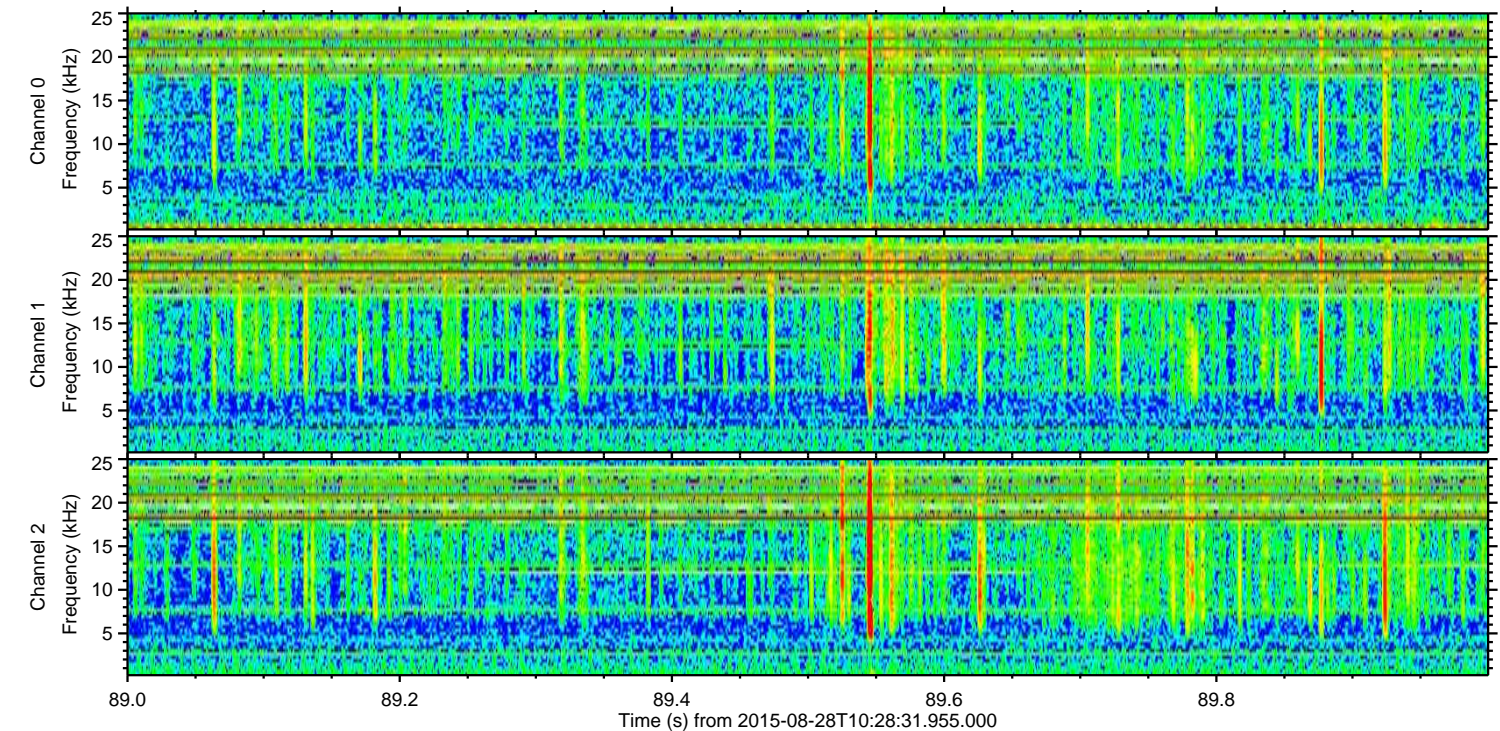
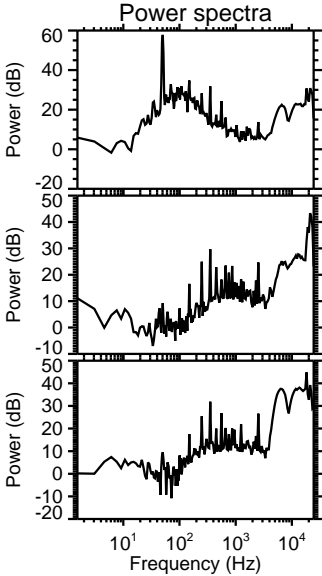
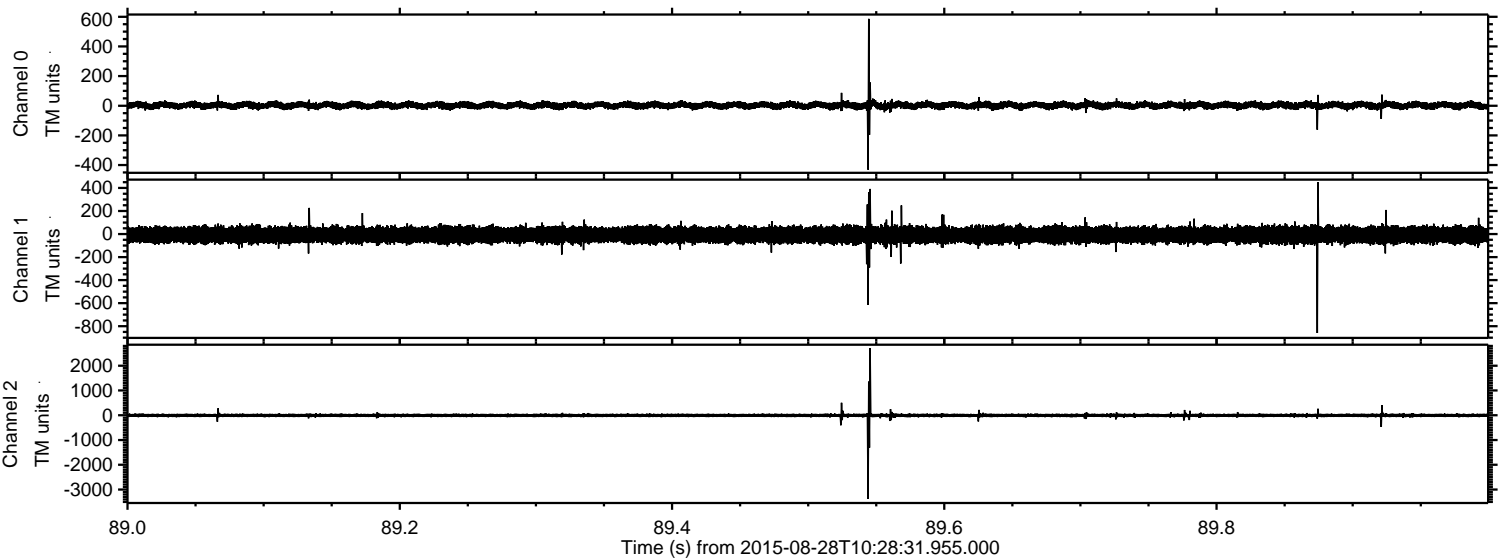

Processed Wed Oct 7 16:43:07 2015 by ELM ver.2012-10-06 from 001__elm20150828_102830__dat00.bin

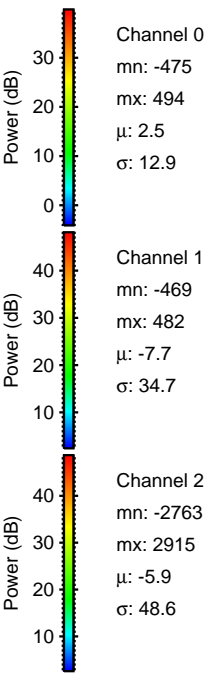
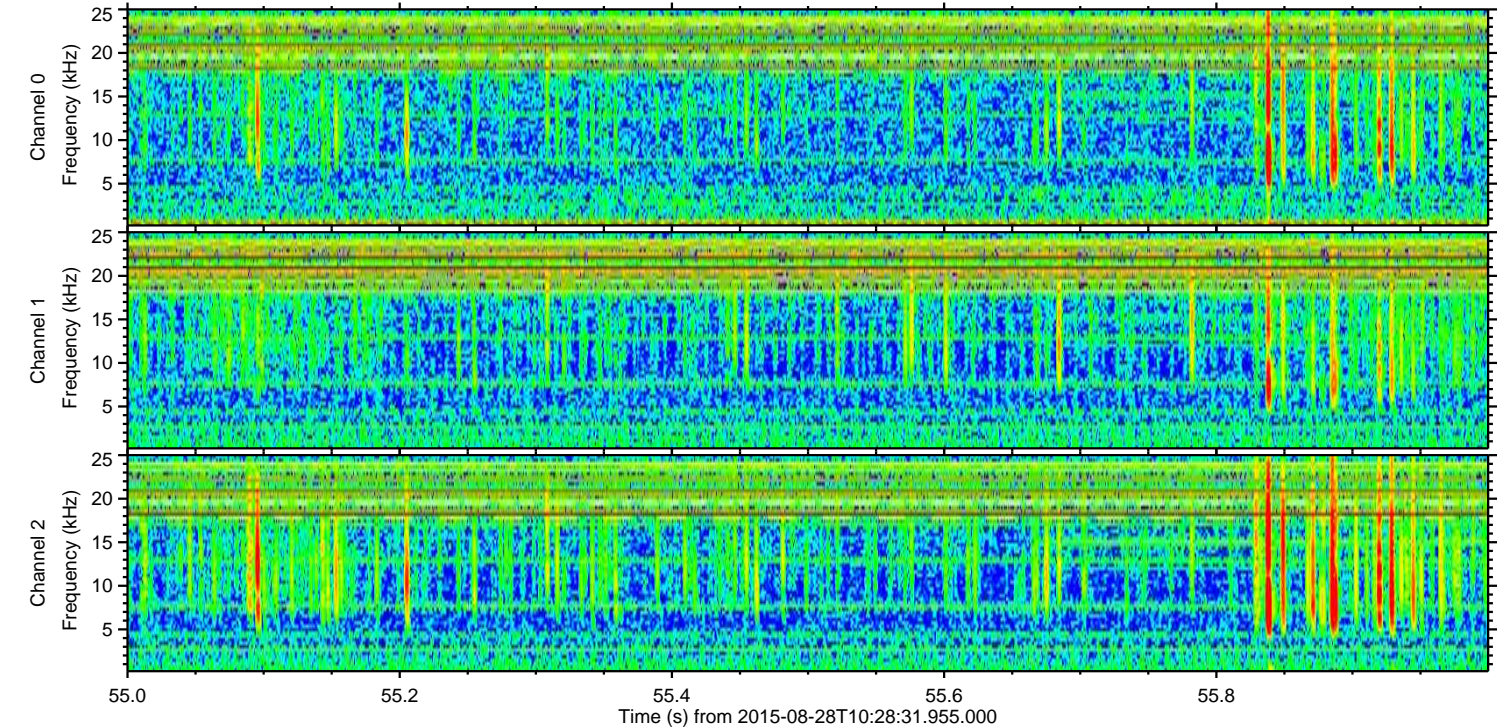
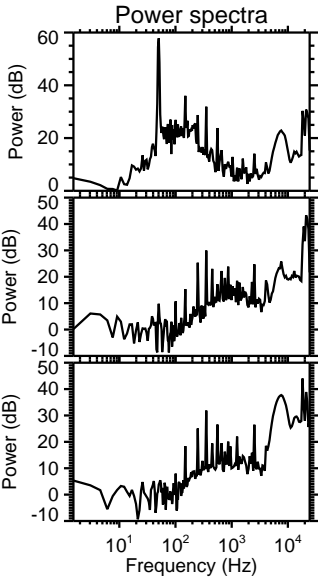
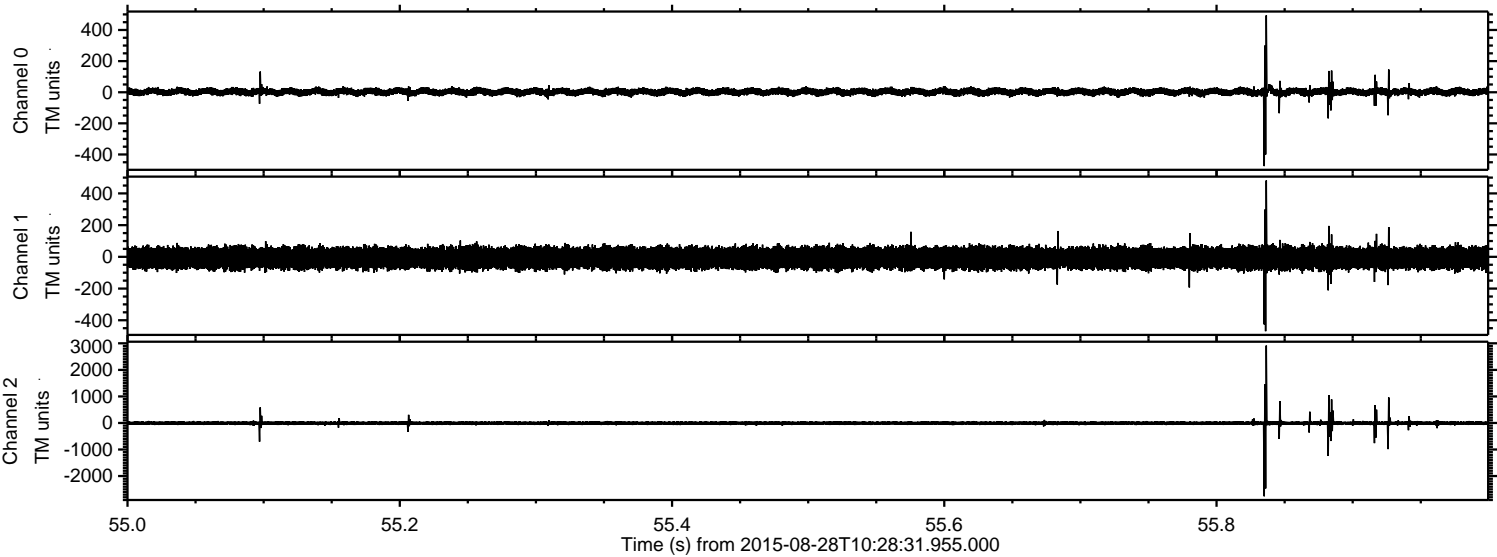

Channel 0
mn: -475
mx: 494
 μ : 2.5
 σ : 12.9

Channel 1
mn: -469
mx: 482
 μ : -7.7
 σ : 34.7

Channel 2
mn: -2763
mx: 2915
 μ : -5.9
 σ : 48.6

Processed Wed Oct 7 16:43:08 2015 by ELM ver.2012-10-06 from 001__elm20150828_102830__dat00.bin

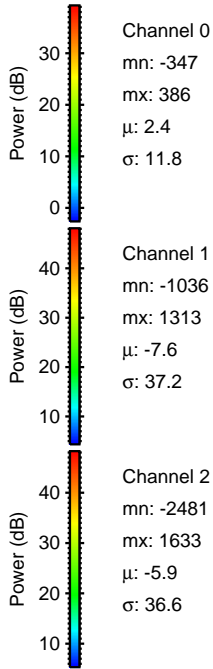
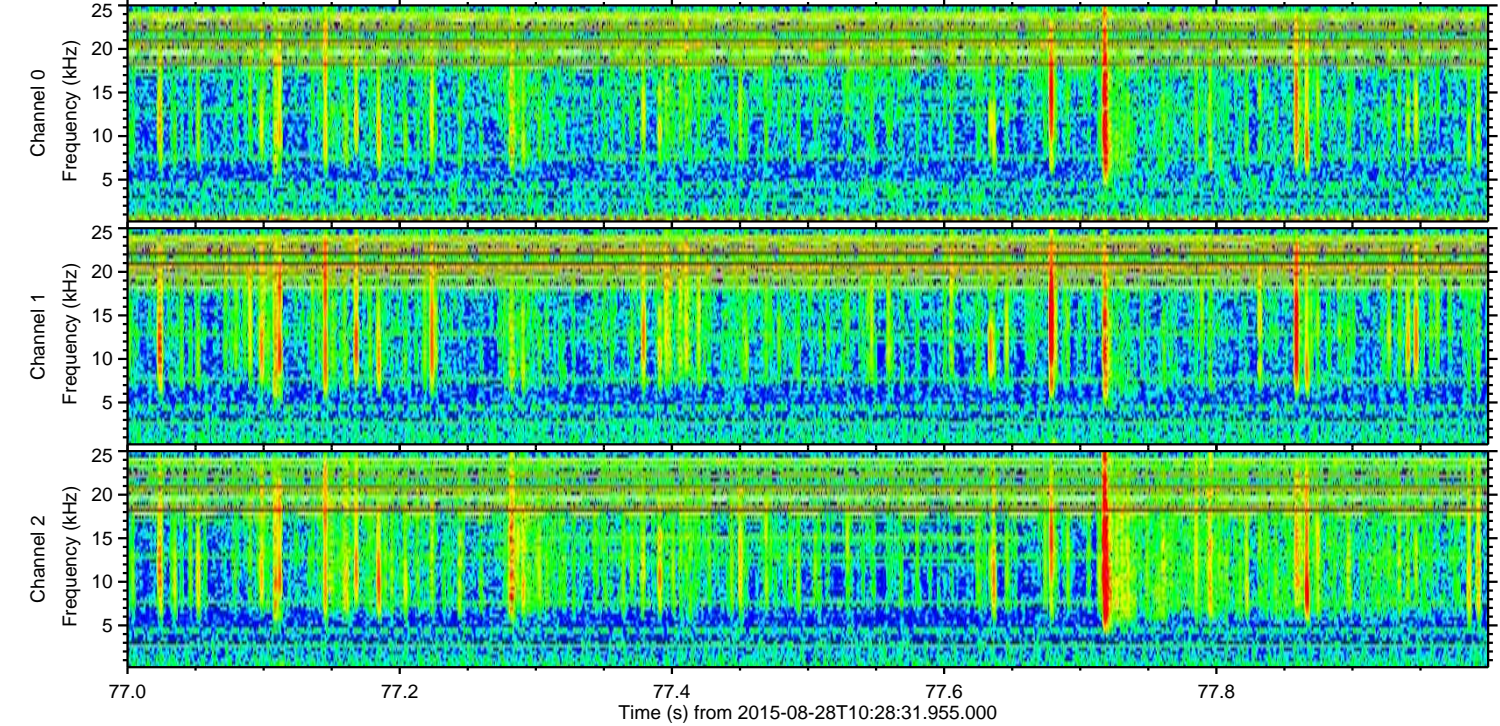
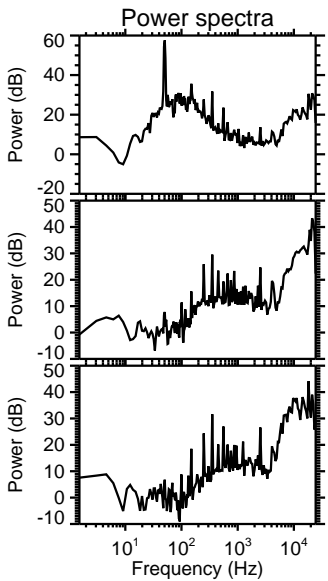
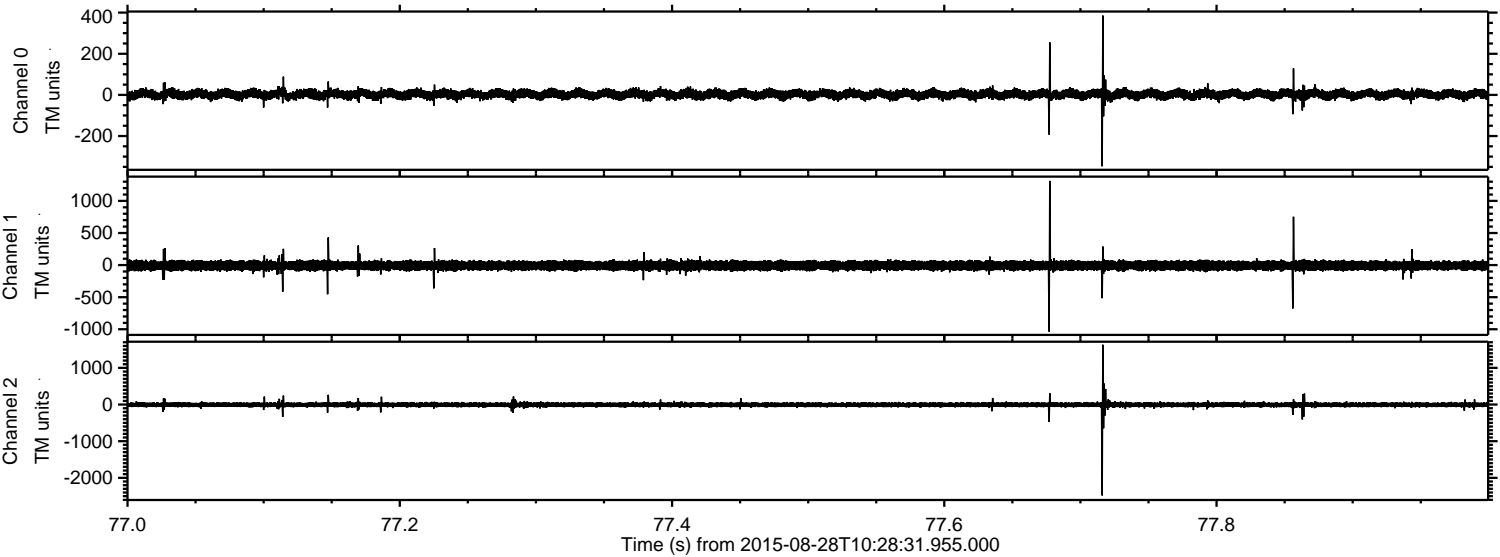

Channel 0
mn: -347
mx: 386
 μ : 2.4
 σ : 11.8

Channel 1
mn: -1036
mx: 1313
 μ : -7.6
 σ : 37.2

Channel 2
mn: -2481
mx: 1633
 μ : -5.9
 σ : 36.6

ELMAVAN 3D WAVEFORMS (Measured data sampled at 50 kHz) 51000 packets of 144 samples from 2015-08-28T10:28:31.955.000. Part 36/147

Processed Wed Oct 7 16:43:10 2015 by ELM ver.2012-10-06 from 001__elm20150828_102830__dat00.bin

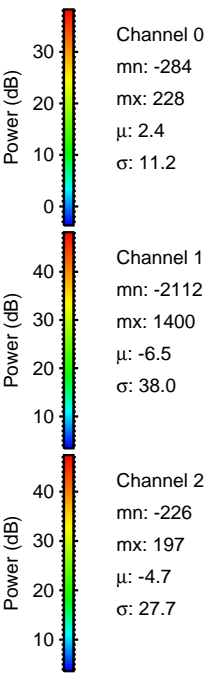
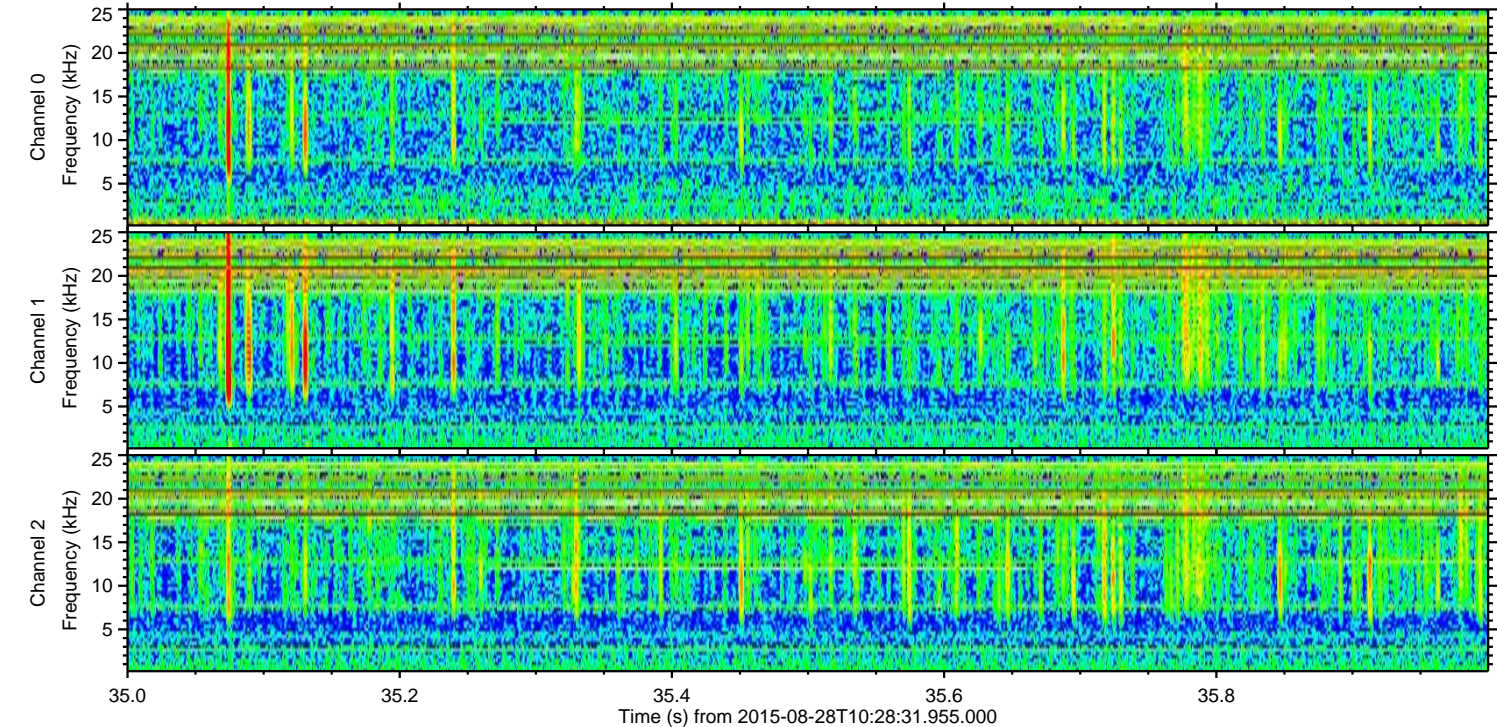
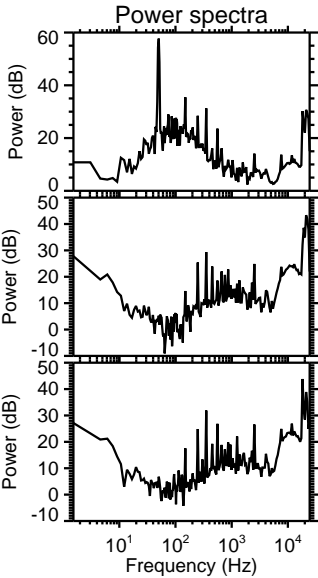
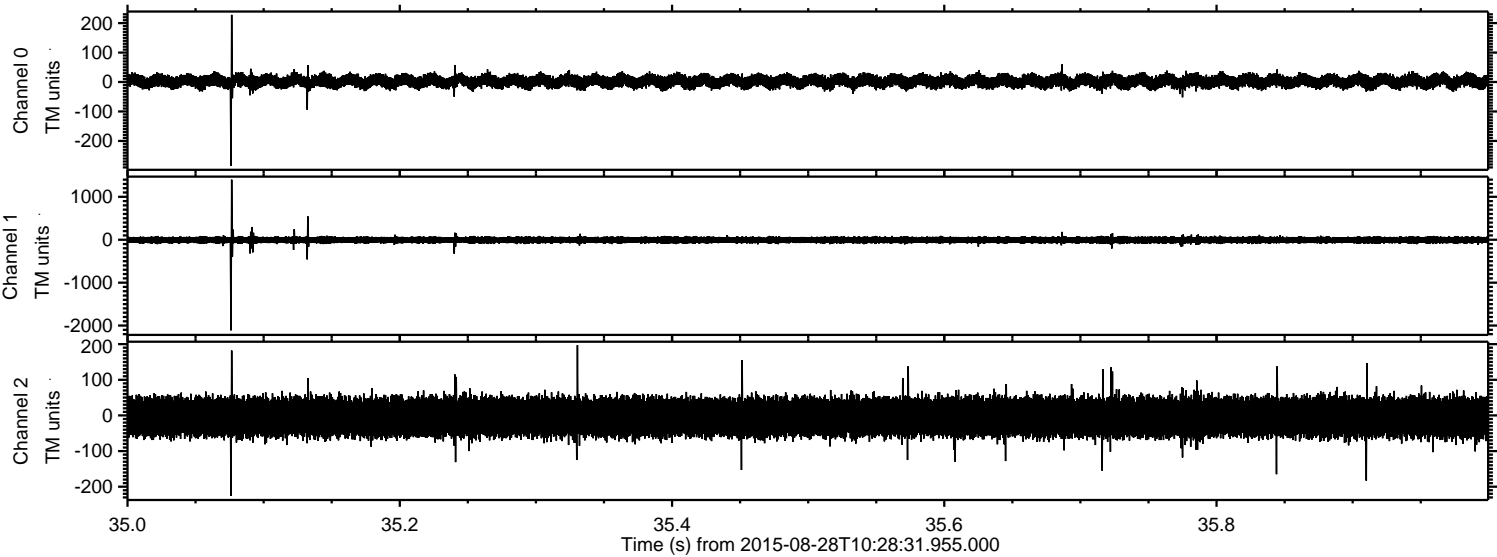

ELMAVAN 3D WAVEFORMS (Measured data sampled at 50 kHz) 51000 packets of 144 samples from 2015-08-28T10:28:31.955.000. Part 130/147

